CONSTITUTION AND BY-LAWS.

At every annual meeting the discussion in the business sessions has developed the fact that a very large percentage of the members of the Order are entirely unfamiliar with the Constitution and By-laws. At the Oklahoma City Annual Meeting consideration of this fact led to the adoption of a suggestion that hereafter the Constitution and By-laws of the Order be printed in every issue of The Bulletin.

CONSTITUTION.

ARTICLE I.
Name.

Section 1. The name of this organization is the Concatenated Order of Hoo-Hoo.

ARTICLE II.
Object.

Section 1. The object of the Order is the promotion of the Health, Happiness and Long Life of its members.

ARTICLE III.
Membership.

Section 1. It being the purpose of this Order to gather together in fraternal relations people engaged in lumber trade, membership in this Order shall be limited to white male persons over the age of twenty-one years, of good moral character, who possess one or more of the following qualifications:

First—They shall be so engaged, either in the ownership or sale of timber land, timber or logs, or the manufacture or sale of lumber at wholesale or retail as that it shall be their main or principal occupation, and that it shall be the business which is recognized in the community in which they reside as their vocation. There shall not be admitted under this paragraph bookkeepers, stenographers, clerks, inspectors, sawyers, filers, foremen, nor the ordinary laborers of lumber enterprises. It is the intent and meaning of this section that every application from a person who does not come clearly and without question within the provisions of the first paragraph of this limitation, must be referred by the Vicegerent Snark to the Snark and Scrivenoter with a full statement of all facts bearing on the case before any action shall be taken thereon.

Second—Newspaper men. By this term being meant only the publishers, proprietors, or persons regularly connected with newspapers.

Third—Railroad men. By this term being meant only general officers, general and assistant freight, passenger and claim agents, purchasing agents, commercial traveling, soliciting and contracting freight (not station agents). This means the officials of railroads who come in contact with the patrons of the road. It does not mean office assistants, clerks, secretaries or collectors.

Fourth—Sawmill machinery men. By this term being meant persons engaged in the manufacture or sale to lumber manufacturers of sawmill or planing mill machinery.

Fifth—Only such persons as come strictly within the limitations above made are eligible for membership in the Order, and such persons may be initiated under proper application, payment of initiation fee and election to membership and initiation as provided by the ritual of the Order. Membership shall be limited to 9,999 living members in good standing.

Sec. 2. Each applicant for membership shall fully fill out the final application blank. This application must not be voted on until a certificate thereon has been indorsed by two members of the Order in good standing. The applications shall be balloted on collectively. In case the ballot is not clear a second ballot shall be had, and if two or more black balls be cast the ballot shall be had by sections until a final result. In case two black balls be cast the applicant shall be rejected. Any applicant rejected shall not be balloted on again within six months of the date of his rejection.

Sec. 3. If any Vicegerent shall knowingly or by culpable negligence admit to the initiatory ceremonies of the Order any person not legally entitled to same under the provisions of this article, he shall, upon due proof thereof to the Snark and Scrivenoter, be removed from his office by the Snark, and, in the discretion of the Supreme Nine, if the violation be flagrant, be expelled from the Order; and any member of the Order who shall sign the certificate on any application herein referred to, if the facts stated in such application with reference to the present business interests of the applicant are not true, shall upon due proof thereof submitted to the Scrivenoter, be expelled by the Supreme Nine. It shall be no defense that the member was deceived into signing the certificate. Any member endorsing certificate on an application for membership must know of his own personal knowledge the truth of the facts to which he certifies.

Sec. 4. Whenever a removal or suspension shall be made in accordance with the provisions of this article, the Scrivenoter shall immediately bulletin the fact to every member of the Order in good standing.

Sec. 5. This Order retains the ownership of every handbook and button issued to its members, such being furnished only for the proper and legitimate use of the members in accordance with the Constitution, By-laws and Ritual of the Order. Whenever any member, to whom such property is furnished, ceases, either by suspension or expulsion, to be entitled to the benefits and privileges of the Order, the right is hereby reserved to demand and enforce the return of the same to the Scrivenoter.

Sec. 6. The handbook shall be issued between the first of February and the first of April each year and shall be sent only to members who have paid dues for the preceding year.

Sec. 7. The initiation fee shall be $9.99, which, together with the current year's dues, must accompany the application. The annual dues shall be one dollar and sixty-five cents ($1.65), of which amount sixty-six cents (66 cents) shall be applied as an annual subscription to The Bulletin.

Sec. 8. Honorary membership in this Order may be granted upon application filed with the Scrivenoter by the Vicegerent of the State within which the applicant resides; provided, that such application shall be endorsed by nine members of the Order in good standing; the honorary membership fee shall be $99.99, and shall accompany the application; and no further fees, dues, or assessments of any nature shall be levied on such membership. The honorary members shall be required to take the first obligation in the Ritual, but no further initiatory ceremonies shall be necessary.

Sec. 9. Life membership in this Order may be granted upon application by any one eligible under the Constitution at a regular meeting, upon payment of $33.33, and no further dues or assessments of any nature shall be levied on such member. Life members shall be entitled to all rights and privileges of Hoo-Hoo. They shall be required to take the first obligation in the Ritual, but no further initiatory ceremonies shall be necessary.

ARTICLE IV.
Officers.

Section 1. The elective executive officers of the Order shall be Snark of the Universe, Senior Hoo-Hoo, Junior Hoo-Hoo, Bojum, Scrivenoter, Jabberwock, Custocatian, Arcanoper and Gurdon. The above named officers shall constitute the Supreme Nine, and shall perform such duties as are prescribed in the Ritual and Constitution and By-laws of the Order.

Sec. 2. The above named officers shall be annually elected by a majority of the votes cast at the Hoo-Hoo Annual, by roll call of states, as hereinafter provided.

Sec. 3. In case of the death or resignation of an elective executive officer the Supreme Nine shall have power to appoint a successor who shall fill the unexpired term caused by such a vacancy.

Sec. 4. The appointive executive officers of the Order shall consist solely of Vicegerent Snarks. Each state of the United States or similar political grand division of any other civilized country having nine or more members shall be entitled to a Vicegerent Snark, the particular title of this officer to be Vicegerent Snark plus the name of the foreign country or political grand division of this country which he represents.

Second—When in the judgment of the Supreme Nine the interests of the Order demand they may appoint two or more Vicegerent Snarks for any state, dividing the territory equitably for such purpose.

Third—Except as may be hereinafter provided, the jurisdiction of Vicegerent Snarks shall be limited to the territory to which they are appointed, and to the conduct of the work of initiation (in the absence of the Snark) and for those purposes which may be necessary to the proper initiation of candidates to exercise all the powers and execute all the duties of the Snark of the Universe.

Fourth—For the purpose of extending the growth of the Order the Supreme Nine shall attach to the territory of Vicegerent Snarks such contiguous territory as may be without the requisite number of Hoo-Hoo to entitle it to a Vicegerent Snark; provided that, when there shall be nine Hoo-Hoo within any such attached territory, they may petition the Supreme Nine for the appointment of a Vicegerent Snark. That officer having been chosen and installed by legal appointment, the authority of the first Vicegerent Snark shall cease by limitation, and without further provision than an official notification thus acquired shall be subject to redivision thereafter, as provided in Section 4 of this article.

Fifth—The Vicegerent Snark shall be appointed by the Snark of the Universe, by and with the consent and approval of the Supreme Nine, and shall serve until the next Hoo-Hoo day succeeding his appointment, or until his successor shall be appointed, unless removed for cause.

Sixth—The Supreme Nine shall cause to be issued to each Vicegerent Snark by the Snark of the Universe and Scrivenoter a warrant of authority, which shall explicitly define his powers and jurisdiction, this warrant to be accompanied by such instructions for the conduct of concatenations, initiations and admissions as it may deem wise. The Supreme Nine, through the same agency, shall have power to revoke such authority, and appoint such successor to fill the unexpired term.

Sec. 5. The judicial and advisory officers of the Order shall consist of the House of Ancients, a body originally instituted at the annual meeting of 1893, and made up of former Snarks of the Universe; each Snark, upon the successful termination of his office in the Supreme Nine, to be given the title of "Past Snark," and to become a member of the House of Ancients. It being the duty of the Order to invest the Past Snark at that time with an emblematic ring, as a token of regard from the Order and the badge of authority within the scope of these provisions.

Second—The chief officer of this body shall be entitled the "Seer of the House of Ancients," this office to be held by Boiling Arthur Johnson, founder of the Order, his badge of rank—the Emblem of Revelation—a nine-pointed diamond star, to be worn by him until his death, and then transmitted as a legacy from him to the "House of Ancients." This emblem shall thereafter be worn by that member of the body who is chronologically the next living "Past Snark," the title of "The Seer of the House of Ancients" to descend, with the "Emblem of Revelation," in perpetuity—the emblem to be ever worn by succeeding Seers as a perpetual token of esteem for him through whom was transmitted the secret legends and traditions upon which the Order is founded; and there shall be neither fashioned or worn in Hoo-Hoo another emblem of like form, design or import.

Third—It shall be the duty of the House of Ancients to act as a standing committee on Constitution and By-laws to digest and consider any proposed changes in the laws of Hoo-Hoo which may seem wise, may originate from that body or from any other source, it being the privilege of every active member of the Order to file with the House of Ancients any suggestions which may seem wise to him, it being the duty of

the House of Ancients to report to each Annual Concatenation any revision which it believes to be for the good of the Order.

Fourth—The House of Ancients shall constitute an Advisory Board to which the elective executive officers of the Order may refer any problems of constitutional polity upon which that body shall disagree, or for any other reason shall desire the cooperation of those who have held elective executive positions in the past, it being understood that questions so referred shall be settled by a joint vote of both bodies, the ruling to stand as law until the next Annual Concatenation, when all such joint procedures shall be referred to the concatenation assembled for a sustaining approval or veto; the decision of the Annual Concatenation to become final, unless otherwise determined by amendments to the Constitution, as hereinafter provided; this system to build up practical, initiative and referendum legislation.

Fifth—It shall be the duty of the House of Ancients to prepare and preserve the historical and archaeological lore of Hoo-Hoo, and it shall also be the custodian of the copyright of the Order, and entrusted with its care and protection from improper and unlawful uses.

Sixth—The members of the House of Ancients shall have power to conduct concatenations the same as any member of the Supreme Nine.

ARTICLE V.
Supreme Nine.

Section 1. The Supreme Nine is vested with full authority to administer the affairs of the Order in accordance with its Ritual, Constitution and By-laws in the interim between the Hoo-Hoo Annuals, and shall, through the Scrivenoter, make a full report of its doings to the Order at each annual meeting, and its action on any matter shall be subject to review at such meeting.

Sec. 2. The Osirian Cloister shall constitute the Upper Chamber of Hoo-Hoo, and all Vicegerent Snarks who shall have served one year in that capacity, and all ex-members of the Supreme Nine, may be eligible to membership therein. It shall be competent for the membership of the Cloister, under its own regulations, to prescribe rituals and initiatory ceremonies for the admission of its members; rules and regulations governing the business of the Cloister, including the imposition of such fees and dues as may be found necessary; to regulate and enlarge the limits of eligibility by such vote as may be prescribed in its By-laws, and, if deemed advisable, to make alteration in the name under which the Cloister now exists. The Cloister shall perform the rite of embalming the retiring Snark preparatory to his incarceration in the House of Ancients.

Sec. 3. The Supreme Nine shall appoint regular times for meeting, and may hold such special meetings as may be required, provided that no special meeting shall be held unless notice thereof shall be given to each member at least one full day more than it would take him to reach the place of such meeting by the route necessary for him to travel, unless he shall in writing have waived his right to such notice; and when summoned by the Snark of the Universe and the Scrivenoter to attend any such special meeting, he shall be paid from the funds of the Order his necessary expenses for such meeting.

Sec. 4. No measure shall be passed by the Supreme Nine except upon the affirmative vote of five of its members.

ARTICLE VI.
Meetings.

Section 1. Hoo-Hoo Day is the ninth day of the ninth month of the calendar year. On that day shall occur the regular annual business meeting of the Order, at a place to be selected by vote of the Order, in default of which it shall be selected by the Supreme Nine, the first session of which shall convene not later than the ninth minute after nine o'clock p. m. of said day.

Sec. 2. The entire membership in each state in good standing shall be the basis for voting at the Hoo-Hoo Annual, and the vote of each state shall be divided pro rata among the mebers present from such state. States not represented at the annual shall have no vote.

Sec. 3. Every member of the Order should attend the meeting on Hoo-Hoo Day if possible, or, failing to be present, he must forward to the Scrivenoter, in time to be read at the meeting, a letter telling how Hoo-Hoo hath used him during the past year, or he must send a prepaid telegram giving his whereabouts, so that it may be known where every member of the Order is on that day.

Sec. 4. In the permanent record of Hoo-Hoo Day, the Scrivenoter shall note the attendance as follows:

First—Members deceased; for the loving memory of those who have gone beyond is always with us.

Second—Those who respond by letter or telegram.

Third—Those who are present in person.

Sec. 5. Concatenations are meetings held for the initiation of members, and no business shall be transacted thereat. Concatenations shall be held by the Vicegerent Snark of the state whenever six or more applicants are ready for initiation, and the Scrivenoter shall have forwarded to the Vicegerent Snark an authority blank signed by the Supreme Nine, authorizing the holding of such concatenations.

Sec. 6. At concatenations the Vicegerent Snark shall appoint members of the Order to fill the ritual stations of those members of the Supreme Nine who may not be present in person.

Sec. 7. The Snark of the Universe may hold concatenations anywhere upon the issuance of authority blank, as may also any member of the Supreme Nine.

ARTICLE VII.
Numbers.

Section 1. The general numbers of the members of the Order shall be assigned by the Scrivenoter in the rotation of concatenation numbers, and in the order concatenation reports may be received by him.

ARTICLE VIII.
Suspension and Expulsion.

Section 1. Dues shall be payable on Hoo-Hoo Day for the year ensuing. The Scrivenoter shall issue as a receipt for dues a special card, and no member shall be admitted to any meeting or concatenation, after January 1, 1907, who does not present such certificate. Members shall be delinquent for unpaid dues on the Hoo-Hoo Day succeeding that on which dues become payable. Within thirty-three days after Hoo-Hoo Day, the Scrivenoter shall send notice to each delinquent member, notifying him that in thirty-three days thereafter he will be suspended, if such dues are not paid and if dues be not paid within the thirty-three days, he shall be placed on the suspended list, and such list shall be published to all Vicegerents.

Sec. 2. When the Scrivenoter sends out the notices, herein provided for, he shall prepare a list of those to whom it is sent in each Vicegerency and transmit the same to the Vicegerent Snark, who shall adopt such means to secure the collection of such dues as he may see fit, rendering his account for the expense incident thereto to the Scrivenoter.

Sec. 3. Suspended members may be reinstated upon the payment of all back dues and upon the approval of the Vicegerent of the State in which such member lives or of the Scrivenoter of the Order.

Sec. 4. If any member of this Order shall violate its Constitution, By-laws or Ritual, or engage in any unlawful or disreputable business, or in any manner bring public shame or disgrace to this Order or its membership, he may be suspended or expelled only in the following manner: There shall be filed with the Scrivenoter a written statement of the offense charged, signed by the member making the charge and verified under oath, and supported by such affidavits of other persons as he may desire to present, together with a copy of the same. The Scrivenoter shall file the original and transmit the copies to the accused by registered mail, without the name signed thereto, which shall be furnished by the Scrivenoter on demand if defense is made. The accused shall have thirty-three days after the receipt of the charges made in which to make answer, which shall be prepared under oath, and may consist of the statement of others as well as himself. When the Scrivenoter shall have received the answer of the accused, he shall transmit a copy of all the papers in the case to each member of the Supreme Nine, who shall determine the innocence or guilt of the defendant, and in case of conviction fix such penalty as they may deem proper.

In case the accused shall not make answer, within the time herein prescribed, he shall stand suspended until such answer shall be filed.

If any member shall make a false or malicious charge against another member, he shall be subject to suspension or expulsion by the Supreme Nine, and in any case in which the accused may be acquitted the burden of proof shall be upon the complainant to show that he acted in good faith in case the acquittal shall result from a failure to prove the facts alleged, but not when the acquittal results from the construction of the law.

Sec. 5. Whenever a member of this Order is suspended the Scrivenoter shall demand of him a return of his handbook and button, which shall be retained by the Scrivenoter during the period of his suspension. Whenever a member of this Order is expelled, the Scrivenoter shall demand return of his handbook and button, and if the same shall not be returned within thirty-three days, he shall proceed to the recovery of same by action of law.

ARTICLE IX.
Amendments.

Section 1. This Constitution may be amended by a three fourths vote of the represented membership of the Order as provided in Article VI hereof at any Hoo-Hoo annual.

BY-LAWS.

1. In the absence of the Snark from any Hoo-Hoo annual his place shall be taken by the next officer in rank who is present. In case of temporary vacancy in any position, the acting Snark shall have power to temporarily fill such vacancy.

2. The Scrivenoter shall be custodian of the funds of the Order, and shall give bond satisfactory to the Supreme Nine in the sum of five thousand dollars ($5,000), the cost of said bond being defrayed by the Order. He shall pay out moneys only on vouchers countersigned by the Snark and Senior Hoo-Hoo. He shall receive an annual salary of one thousand nine hundred and ninety-nine dollars and ninety-nine cents ($1,999.99), and be allowed necessary expenses for the proper conduct of his office.

3. The accounts and disbursements of the Scrivenoter shall be annually audited within nine days of each approaching annual by a competent accountant appointed by the Snark for that purpose; and the certified report of such auditor shall accompany the annual report of the Scrivenoter. Such necessary expense as may attach to such auditing shall be paid upon proper voucher.

4. In case of the death of a member of the Order in good standing his number and name shall be retained in all official numerical lists of members of the Order thereafter published, but surrounded by black lines. In case of the resignation, suspension or expulsion of a member, his name shall be dropped from the rolls of the Order.

5. It shall be the duty of the Vicegerent Snark, at the close of each concatenation, to remit to the Scrivenoter $5, together with one year's dues, for each regular member initiated, which amount shall cover the dues to the next Hoo-Hoo Day. He shall remit ninety dollars ($90) for each honorary member, and twenty three dollars and thirty-four cents ($23.34) for each life member obligated under Sections 8 and 9 of Article III of our Constitution. He shall also remit the balance of funds received at any concatenation which has not been expended in the necessary expenses of the concatenation, rendering a detailed account of same, attested by the acting Scrivenoter and Custocatian. Out of the fund set apart for the Vicegerent Snark he may pay his necessary expenses for attending such concatenation, and those of such other members as he may deem necessary to call upon for assistance in the work.

6. The Hoo-Hoo Annual shall be governed in its deliberations by Roberts' Rules of Order, unless otherwise provided for.

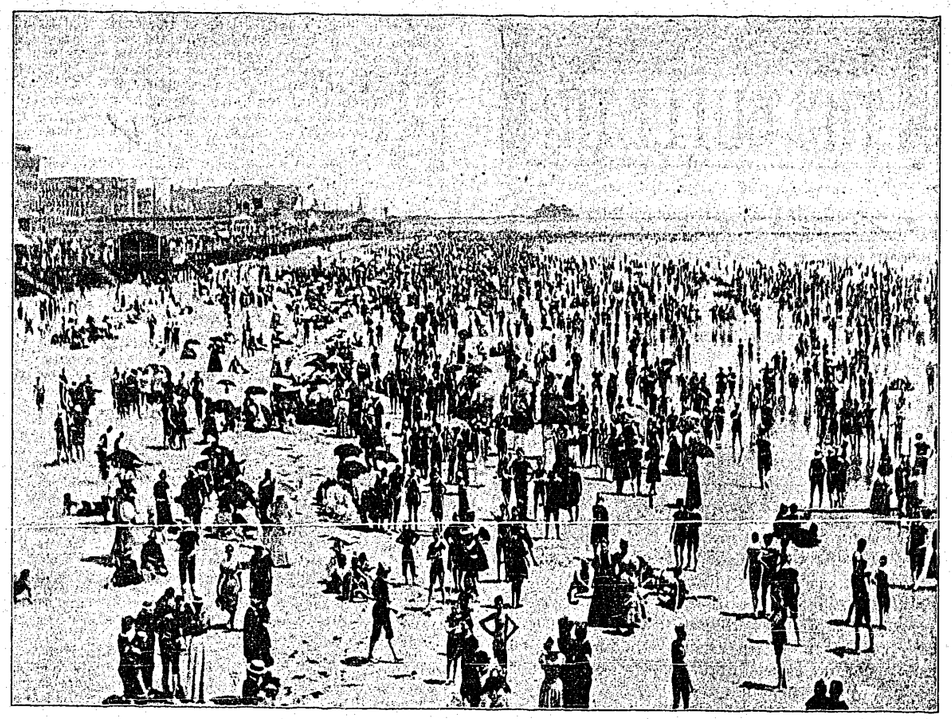

BATHING SCENE IN AUGUST, ATLANTIC CITY.

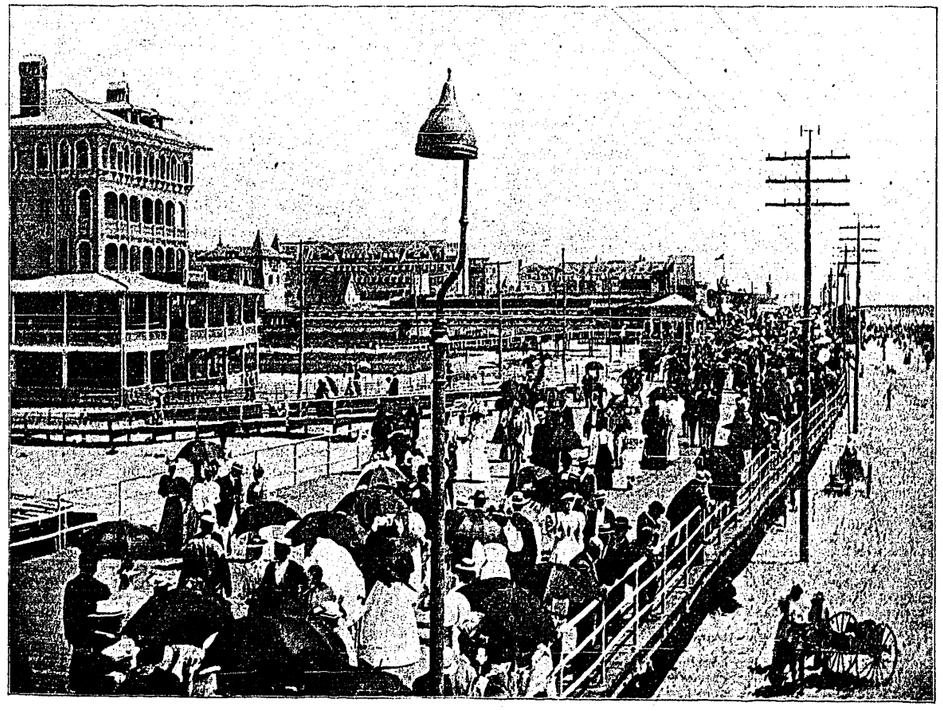

"THE BOARDWALK," ATLANTIC CITY.

THE BULLETIN

J. H. BAIRD, Scrivenoter, Editor.

Published Monthly by the Concatenated Order of Hoo-Hoo, at Nashville, Tennessee.

Entered at the Postoffice at Nashville, Tennessee, as second class matter.

TERMS TO MEMBERS:

One Year.....66 Cents. | Single Copies.....6 Cents.

THE BULLETIN is the only official medium of Concatenated Order of Hoo-Hoo recognized by th Supreme Nine, and all other publications are unauthentic and unauthorized.

NASHVILLE, TENN., JUNE, 1907.

At Atlantic City.

Assuming that all our members are beginning to feel a deep interest in Atlantic City, whether they have ever been there or not, and that despite the great popularity of the place as a health and pleasure resort, there are many of our members who will this fall make their first visit to that remarkable town, we are printing below some facts about the city and its amusement institutions recently compiled by Dr. W. Blair Stewart:

Atlantic City, the playground for the whole world and the greatest seaside health resort, has grown from a few summer cottages in 1854 to a city of 40,000 permanent citizens. Dr. Jonathan Pitney, of Absecon, N. J., a member of our own profession, recognized in the large island of sand five and one-half miles to the southeast of the New Jersey coast the unprecedented advantages for giving his patients the open-air treatment for disease. While not the first to visit Absecon Island, for that is the name of the island on which Atlantic City is located, he was practically the real promoter of the present magnificent city.

The first railroad to Atlantic City was built in 1850 and with it gradually came the summer cottager and permanent resident. It was only the matter of a few years before the beneficial qualities of the air and the peculiar geographic location of the island five and one-half miles at sea and facing the south dawned on the physicians of Philadelphia and other nearby eastern cities. The phenomenal growth of the city and the gradual recognition of its merits are now the matters of history.

With a permanent population of 40,000 we increase to 300,000 by the height of the season in August; and, what is more gratifying, this large army is properly housed, dined and entertained. The capacity of the hotels without crowding ranges from 1,100 down to the small boarding-house and cottage. With 100 large hotels, over 800 smaller hotels and boarding-houses, and about 8,000 cottages and other buildings, one can readily realize the ease with which one's comforts can be met. Atlantic City's one aim is the entertainment and comfort of her guests; she cannot be classed as a manufacturing or commercial center. Our terminus is in the ocean and our only commodities in trade are fresh air, sunshine, good accommodations, wholesome food, pure water and the pleasure and health of our guests.

The ocean and beach front with its six miles of boardwalk are the leading attractions. What more can one wish? The continuous ebbing and flowing of the tides, the never-ceasing rolling and breaking of the waves, the ever-present line of whitecapped billows, the gentle song of the sea, sometimes fine and mild and at other times rough and boisterous, all tend to make the initial visit of the stranger one grand dream. Lost to the world; lost to self; all care and trouble forgotten; silent sentimentalisms; pleasurable emotions; poetic thoughts; hours of admiration—the typical reveries of the tenderfoot's first view of the ocean. Is it any wonder that trouble is forgotten, health benefited and cares neglected?

The Boardwalk.

Atlantic City's Boardwalk is unique, and nowhere in the world can you find its duplication. A steel structure with a Georgia pine deck, elevated from five to fifteen feet above the beach, six miles long and twenty to sixty feet in width. On one side is an unobstructed view of the ocean and beach while the other is lined by hotels, places of amusement and bazaars. It is on this structure that you will find a regular kaleidoscopic moving mass of humanity representing every state in the Union and every civilized nation of the earth. "Babel let loose," as one expressed it. In fact, "Meet me on the Boardwalk at Atlantic City" has become one of the world's bywords.

Five piers, each over 1,000 feet in length, extend from the Boardwalk into the sea, and on them one can find amusement, recreation, fishing or a peaceful rest at all times of the year. Open in summer and heated in winter, the music halls provide the very best high-class music. Sitting on the extreme end of the piers in an easy chair, watching the rolling waves, is the full equivalent of a real sea voyage, but lacking the roll and toss of the vessel and the too oft experienced seasickness.

At night one can imagine himself in fairyland under the myriad thousands of small electric lights overhead and all around, for the Boardwalk and many buildings are one blaze of light. This illumination alone more than repays one for the trip to this city.

Recreation.

Yachting and fishing are two forms of entertainment and recreation always available. Here one can have a sail on the bays and thoroughfares on smooth water or directly on the ocean, where the roll and toss of the waves are fully experienced. Atlantic City is not a port of entry and does not afford the presence of an idle, undesirable, illiterate class of rough seafaring men. The whole city and Boardwalk are so carefully policed at all times of the day and night that ladies can come and go without escort or fear of molestation.

The Country Club, located at Northfield, seven miles away, affords every opportunity for golf and other outdoor sports at all seasons and can be reached by trolley at any hour. So varied are the many sources of amusement, exercise and recreation that "dull care" never finds opportunity. Stormy and rainy days? Yes, we have a few, but a trip to Atlantic City is not complete without an opportunity to see the demons of the deep toss the spray and waves into a fury not so soon to be forgotten. Not dangerous when viewed from a hotel window or the Boardwalk, but often disastrous to the poor mariner at sea in a frail craft.

Our hotels range from the palatial beach front structures of steel and concrete to the more unobtrusive little boarding-houses on the side streets. Money has not been spared in providing for the comforts of their guests. One can find every home comfort at command winter and summer. The rates charged by these hotels are within the reach of all and are proportionately low when compared with other cities. Many of them supply hot and cold fresh and sea-water baths with each suite of rooms.

The Railroad Service.

Probably no other city of its size has a better railroad service than Atlantic City. The Pennsylvania, the Reading, the Jersey Central and the electric lines all maintain the finest equipment of their systems on their Atlantic City branches. The tracks are all stone ballasted and protected by the automatic signal system. The fastest express trains run at very frequent intervals. It is a noticeable fact that out of the thirteen fastest trains maintained in the world, nine are scheduled on the Atlantic City systems. Speed, safety, comfort and luxury are the watchwords of the railroads.

Arkansas Again in the Field.

Below is a resolution unanimously adopted at the splendid concatenation held at Paragould, Ark., by Vicegerent J. M. Gibson May 15. The resolution is brief and to the point—and respectful and modest. But Arkansas—The Bulletin has it from an incontrovertible source—is in the fight with her coat off. She made a game fight at Oklahoma City last September and accepted defeat gracefully. The Bulletin is dispassionate and nonpartisan, but Arkansas is entitled to an annual meeting by reason of the fact that she is the birthplace of Hoo-Hoo—an Order that has swept around the world—and aside from this has amply earned it through her unfailing, loyal and enthusiastic support to every good movement in Hoo-Hoo.

Resolved, That when the Concatenated Order of Hoo-Hoo assembles in annual meeting at Atlantic City on next Hoo-Hoo day, that it be respectfully petitioned to hold its 1908 annual meeting in Arkansas, the state of its birth and one in which its large membership is loyal and enthusiastic—the place of meeting to be either Little Rock or Hot Springs as may seem best fitting to the convenience of those who may attend.

Resolved further, That every member of the Order who favors holding the 1908 meeting in Arkansas, and who cannot attend the meeting at Atlantic City to work in person for the securing of said meeting, be asked to send his request by wire, letter or postal card to the Supreme Scrivenoter, to the end that his wishes may be made known.

NOTES & COMMENTS.

The Rev. W. Howard Mears, of New York, has made a bad break. In the interests of morality and social purity and for the purpose of informing himself as to actual conditions, the parson went slumming, all by himself. He should have taken a chaperon, or a guard of some sort. As it was, a low, coarse policeman came along and arrested the reverend gentleman in a "dive" of the lowest sort. The preacher protested, asseverating that his motives were of the highest. The civil law released its clutch and turned the case over to the Bishop of New York, who apparently is a native of Missouri. The Bishop discredited Mr. Mears' pretensions and dismissed him from his clerical functions.

It is not the province of a divine to study hell—his business is to point the way to Heaven. If you were going to the park, would you jump on the car that goes to the packing-house? Why should our religious teachers always go at a thing backwards?

There is no moral inspiration to be found in a den of vice. Also if a preacher (or anybody else), is all right to begin with, he will suffer moral and mental degradation and disintegration if he "slums" long enough.

"Vice is a monster of such hideous mien,
That to be hated needs but to be seen;
But seen too oft, familiar with its face,
We first endure, then pity, then embrace."

Moral inspiration is found, not in bad things, but in good. The preacher who would point to better things and lead the way, needs to cleanse and sweeten his mind and character by wholesome thoughts and refined associations. He will do better to point upward and lead upward, than to carry his hearers through disgusting recitals of things horrible.

Another thought which should give us pause is this: The man—or the woman—whose bent of mind leads to personal inspection and close-range dissection of moral abominations, merely for the sake of the mental stimulus involved in it, has commonly in his or her make-up some predisposition of sympathy and affinity with forbidden things.

I take no stock in slums or slummers. Neither am I enamored of "settlement workers" like the young millionaire J. Phelps Stokes, who in the course of his "settlement" work met and married a girl who was employed in a cigar factory. The girl was all right, but the fact that impinges most forcibly on my mind is that Stokes, who for years had devoted himself to philanthropic work, cut out the whole thing after the wedding. You have no doubt observed that a great many pious men and women cease to go to church after they are married. This convinces me that much of the so-called piety and philanthropy is not the genuine article at all, but is merely a manifestation of the mating instinct. The instinct in itself is all right, for all of nature's plans are good, but when it induces a mania for slumming or (in case of many otherwise righteous women) going to hear a sensational sermon preached "to women only"—I say when the sex principle manifests in that way, it indicates the temperament of a pervert. And I am glad the Bishop sat down on Mr. Mears.

Once there was a prince (of Monaco, I think), who was unspeakably vile and debased. He had a train of followers, of course—kindred spirits, who plunged into all sorts of dissipations and who in the course of time well-nigh exhausted every form of so-called pleasure. One night at the card table, just as the clock struck twelve, the prince exclaimed: "It is the custom of my wife to go in bathing in the pool at this hour. Come, gentlemen, let us go and look at her."

All of his followers eagerly agreed to this, except one man, who held back and said nothing.

"Ah! Ha!" cried the prince. "Why will you not come? Are you afraid you will be shocked?" The man gloomily replied: "I have got beyond the point of being shocked—but I have not, alas, lost the capacity for being bored!"

The peeping-Tom scheme was abandoned. But Gloomy Gus lost the friendship of the prince.

Now, I firmly believe this: As long as you are capable of being shocked by vulgarity, neither preacher nor teacher can keep you straight. When you reach the point where vice bores you, then you are safe, and then only. The fear of the devil will not keep a man away from a gilded den—nothing will, except the certainty of being bored.

The capacity to be bored by trivial and degraded amusements and pursuits can come in but one way, namely, the uplifting of the mind. As soon as the mind is lifted above a low plane, a sense of humor develops which changes the appearance of the Coast of Bohemia. A sense of humor is in reality a sense of proportion and perspective. It is the balance-wheel of the mind. A "rounder" is nearly always a man devoid of a true sense of humor—a man of primitive instincts and narrow thought.

"Bohemia" is not a place—it is a state of consciousness.

I think sometimes that people delude themselves into a belief that they are having a good time, much as the small boy whistles when he passes the graveyard. Most of the legitimate pleasure resorts are more or less dreary, in spite of all the sounding brass and the tinkling cymbals. Is anything more depressing than the raucous voice of the "spieler," as he stands on a platform surrounded by a group of tired-looking dancing girls—most of them bow-legged? You can see that their hair is greasy, and in your heart you know that they have not had a bath for a month.

It is my belief that Pleasure is a very shy goddess and does not like to be chased. When we pursue, she flits away. She likes to sneak upon us unbeknown—when we are at work or doing our duty or trying to achieve some great purpose.

Once I went to Coney Island—once was enough. I had read that Coney Island is the "wildest and most delirious place" that ever was. The folks I was with said we must n't

miss it. So we got on a trolley car and rode a long way and finally came to a place that looked like a street fair on a large scale. There were a great many people and a great deal of noise. All the people looked tired. We strolled into a large shed-like building, a sort of combination beer hall and theater. Everybody was sitting at tables and drinking. Some drank ginger pop and some drank beer. The tables had no covers and were rather damp. Numerous flies had met death a short time previous by slipping up, or rather down, on the moist surface. Some sort of vaudeville performance was going on, and at the moment our party entered a man with black hair and of a singularly gloomy appearance was singing a song. No one paid any attention to him. I could not make out exactly the burden of his lay, but it was something about his darling and his love. I gathered that she was dead or had fired him. I soon fell to studying the countenances of the people at the tables, and became greatly interested; so much so that I forgot all about where I was, and grew lost in a maze of speculation as to the circumstances of the lives of those I saw around me, for the study of humanity is the most absorbing of all pastimes. Presently I became aware that the man on the stage was wonderfully worked up and was bawling at the top of his voice: "She has promised to be true!" I was mighty glad to hear it, and I hoped he would cheer up and look a bit more chipper, but he did not, and finally retired looking more dismal than ever. We went down to the beach then, and watched a lot of sorrowful women who had come out with their little babies for a day in the open air. The children lay on the sand and kicked up their heels, and were the only persons round about that looked happy. Two enormous dogs lay on the floor of a bathing house, and seemed rather weary of life. We were told that they belonged to the "life-saver," a large, thick-set man with stout brown legs, who walked about in a bathing suit and stood ready to jump into the sea at any moment and pull out a fool-hardy bather who had gone beyond his depth. I tried to talk to the dogs, but they were very uncommunicative, and I understood them to say that Coney Island was more or less of a chestnut.

If the people down there were having a "wild and delirious" time, they did not show it in their melancholy countenances. We all know the bedraggled forlorness of a returning picnic crowd, and how everybody smiles sadly and tells what a glorious time he had.

Although I have never been abroad, I know that the famous "cafe concerts" of France are dreary, too. A Paris newspaper correspondent says:

The cafe concert is peculiarly associated with France, although it is, of course, to be found with an even more brazen effrontery in Belgium and in other parts of Europe. In France it is one of the features of the country, something that must be visited at all costs, even by good Americans whose reputations would be irretrievably ruined by much less serious escapades at home. There are, of course, respectable cafe concerts in France, but it must be admitted that these are not so much sought after by the traveling visitor as those that are supposed to be more peculiarly typical of French laxities.

France is not, of course, more immoral than other civilized countries, but vice need only be clothed in a slightly unusual garb to be eagerly sought after by those who see in a novel exterior something peculiarly indigenous to a foreign soil. And so the good American is accustomed to have his fling in the French cafes and to persuade himself that, because he carries a voluminous notebook, he is but studying the manners and customs of a foreign people. It is a comfortable delusion and one that is conducive to illicit pleasures.

Read the following, and imagine the gorgeous time the jay tourist can have trying to paint the town red in gay Paree:

The auditorium—if one may use a word so dignified—of the ordinary cafe concert is usually well supplied with small tables at which liquid refreshments are industriously served and extravagantly charged for. There is ordinarily no admission fee, and the proprietor must look for his profits from the sale of liquids and also from the singers, from whom he extracts a proportion of their earnings. A small and gaudy stage occupies one end of the room, and from this stage a succession of performers do their "stunts."

After every turn the performer comes down among the audience and uses her blandishments to extract from them such coins as they may be disposed to give her by way of gratuity. A turn lasts only a few minutes, and the demands upon the patrons are therefore almost continuous. Among the liberally inclined it is the custom to keep for such purposes a handful of the miserable little copper coins, of which a pocketful would hardly buy a decent cigar, and these are doled out, a few at a time, to the often pretty mendicants. It is a miserable trade, and if 20 cents are thus earned in a night time it is "good business." Of course, the girls can not live upon such a pittance, and so board and lodging is usually included in the agreement, living rooms being provided somewhere upstairs. It is a sordid picture, in spite of its tinsel and illumination and painted artificial joyousness. The girl whose performance or whose appearance appeals to the popular taste is, of course, asked to drink, and she is ready enough to do so, as that is a part of the business. The other ways of augmenting a beggarly pay are too pitifully obvious to require indication and will need the tears of many interceding saints before their stain is obliterated.

The "tears of interceding saints" apparently have been flowing a long time, to little purpose. But now a man of enlightened understanding, M. Clemenceau, the eminent French statesman, has decreed that the cafe concert must go. The moral wave, of which we have been hearing so much, is a real thing in France, and M. Clemenceau seems to be well qualified to give it force and direction. All casinos and cafe concerts, says Clemenceau, must be forthwith abolished.

Broadway.

Hasn't a suffering public had about enough of this "Broadway" business in play, song, monologue, sketch and other stage devices put forth to scoop in the dollars of people west of the Alleghenies? These dollars are good money and they are deserving of something more than this everlasting chatter of Broadway. Sane people long ago observed that the country is being surfeited with glorification of a thoroughfare noted principally for its flaunting vice and especially alluring glamour. The fact is, there are a great many people this side of Hoboken who have seen Broadway, startling as this assertion may seem to some New Yorkers, and they are not tremendously concerned with it.

Why should Broadway be presumed by actor folk to possess any extraordinary interest for sane people in the great big interior?—Pittsburg Gazette.

Jiggers—It is estimated that there are four thousand cigarette fiends in Cleveland.

Jaggers—Reminds me of a big fire.

Jiggers—Huh?

Jaggers—Heap of smoking ruins—*Cleveland Leader.*

The Limit.

Strange things come to an editor's desk. Recently a request came from London, England, to assist in spreading the decimal system, but with it came a blank asking for remittance in pounds and shillings to help out this movement. Anyone desiring to spread the decimal system on earth would better accept the decimal money system as the first movement.—West Coast Lumberman.

Why, Oh Why?

Why is it, a careless 7-year-old boy can drop a half-burned match in an alley and burn up all the barns in a block while an able-bodied man has to use up a whole box of matches to get a wood fire started in a heater that has draft enough to draw all the furniture up the stovepipe?

A Wonderful Country.

An Irish contractor in San Francisco sent to Ireland for his father to join him. The journey was a great event to the old man, who had lived in rural districts all his life, and he reached San Francisco much excited.

After several days of sightseeing, his son resumed his business, and suggested that his father should visit the Presidio.

"And phwat's the Presidio?" asked the old man.

"The Presidio, father, is the government reservation for the soldiers, a fine bit of a park, and you'll enjoy yourself."

At the end of a strenuous day the old man stood gazing at the big buildings, comparing them with the small huts of his old home. Seeing a soldier near, he tapped him on the shoulder.

"Me bye, phwat's that string of houses forninst us?"

"Why, those are the officers' quarters."

"And that wan with the big smokestack?"

"That's the cook shanty."

"Shanty, is it? Well, 'tis a great country! 'Tis palaces they're using."

The young man offered to show him the new gymnasium. On the way the sundown gun was discharged just as they passed. The old man, much startled, caught his companion's arm.

"Phwat's that, now?"

"Sundown," replied his friend, smiling.

"Sundown, is it? Think of that, now! Don't the sun go down with a terrible bump in this country!"

The American Language.

Henry Arthur Jones has our support in his eulogy of the American language. "American colloquial language," he says, "is racier than ours, has more bite and sting and swarms with lusty young idioms struck off red hot with vitality."

That is the secret of the beauty of American. It is, to employ it for the moment, a real, live tongue, hitting you where you live, and all wool right through. English sounds insipid and tame after it, though to do us justice, we are gradually assimilating American idioms and working them into the fabric of our speech. It is becoming quite common to hear people say they can not "stand for" a thing, when a few years back they would have said simply "stand." One hears, too, of a thing being a "soft proposition" or a "tough proposition."

It seems to us that there is more humor in American colloquialisms. One somehow feels that the man who invented them must have been a pleasant fellow. The English colloquialism too often suggests the public house. One should distinguish, however, between the colloquialisms of America and its slang. The slang may be a shade too racy for those who like the colloquialisms. We have known men who liked to affect the American idiom in their conversation being as baffled by the works of George Ade as was Andrew Lang when reviewing that writer's "Fables in Slang."—London Globe.

Horrible, if True.

E. J. Hall, president of the Southern Bell Telephone & Telegraph Company, and a keen and experienced observer of all matters pertaining to telephony, says that the telephone is gradually affecting human speech.

"The Southern accent is rapidly disappearing," says Mr. Hall. "There are many causes. The Southerner travels more and he uses the language of commerce today, when twenty years ago it was the language of literature. But above all looms the fact that the long distance telephone is used so much more generally and so frequently. The use of the telephone, little as the casual onlooker may think it, is bringing all normal voices to a sameness of pitch and engrafting a similarity in enunciation."

A Song of Contentment.

Charge dear Willie's coat and hat
Up to dad;
Let us keep on standing pat
And be glad.
Little Mary needs new shoes,
Clubs are dunning me for dues,
But be gone, oh, hateful blues!
Why be sad?

Up and up the prices go
Right along;
Mustn't ever grumble, though,
That is wrong.
If you see no chance to win
Don't complain, for that's a sin:
Give your thoughts expression in
Merry song.

Don't you scold and don't you fuss;
Plug away;
Everybody's prosperous,
So they say.
You may find it hard to be
Blessed with much prosperity
On the same old salary,
But be gay.

Down with those who would revise
Tariff rates,
They are dastards or unwise;
Keep the gates
Tightly closed on foreign wares;
Let's ignore the fool who dares
To demand a change—who cares
For cheap skates?

Brother C. M. Crego, Vicegerent Eastern District of state of Washington, has hit on a bright idea. He has had printed on the margin of his Vicegerent letterhead an excerpt from the Constitution of the Order containing the rules of eligibility. When a member gets a letter from Vicegerent Crego asking him to come to a concatenation and bring a kitten, that same member is in no confusion as to those who are eligible—and he doesn't have to go and read up on the Constitution in order to refresh his memory. Because the rules of eligibility are there right before his eyes on the letter-head of Vicegerent Crego. Under the head of "Who Can Join" Crego has it neatly printed, so that no mistakes can be made. It is a most excellent device, and it indicates commendable thoughtfulness and energy on part of Brother Crego. The Supreme Nine will be grateful for any suggestion or plan that will help to keep out of the Order men who are not eligible and to impress on all members the necessity of knowing just what constitutes eligibility. To have the rules printed on the Vicegerent's stationery will, no doubt, simplify matters and help considerably in keeping up the standard of membership. In Vicegerent Crego's letter inviting members to bring candidates to his concatenation, he says, among other things: "The rules of eligibility are subjoined and must be strictly observed."

I think I shall steal Brother Crego's idea, and hereafter print the "eligibility clauses" down the side of all the letter-heads sent out to the Vicegerents.

Houston, Texas, May 7, 1907—I enclose herewith check for dues for 1907. I feel that The Bulletin is worth more than the dues. You are to be commended on the attractiveness of this little periodical. Fraternally yours,

A. L. FARMER (No. 6953).

Saginaw, West Side, Mich., April 19, 1907—Will you kindly mail me a copy of the March Bulletin. Mine has been mislaid. The Bulletin is all right. Better than any magazine I take. Your "Notes and Comments" are especially brilliant and I look forward with pleasure to the receipt of The Bulletin every month. Thanking you in advance for the favor, I am,

Fraternally,
FRED L. BLISS (No. 2364).

Abingdon, Va., April 20, 1907—I certainly could not exist without you and your welcome Bulletin.

Truly yours,
CHARLES B. CLARK (No. 1231).

Chattanooga, Tenn., May 8, 1907—Dear Brother Baird: . . . . . Regarding the next "Annual" to be held at Atlantic City, it seems to me that any members that can possibly go should need no urging on your part, because any of the "Cats" that have never visited there will certainly miss the time of their life by staying home, and I predict that it will be Hoo-Hoo's greatest annual. As for accommodations, we will find plenty of them, as there are over three hundred hotels, besides a thousand or two smaller houses. I hardly think we will be able to crowd them all. The bathing should be delightful, as the weather will no doubt be quite warm, at any rate the "water is fine." Just think, too, the oyster season will be on, and that in itself ought to drive us there, saying nothing of the soft shell crabs and lobsters. Hoping that I will be able to be there, I am, Fraternally yours.

A. E. KEYSER.

Chickens have cost George W. Vanderbilt so much that the famous Biltmore poultry farms will be abandoned. Past all counting will be the sighs of sympathy for Mr. Vanderbilt from urban adventurers who have found the simple life plus poultry a delusion and a costly snare. To the day of his death the amateur poultry culturist never understands why the seven plagues of chickendom all fall upon him simultaneously. The stories that he read of the woman who paid off the mortgage, educated four children and toured Europe from the profits of two pigeons and a "setting" of eggs gave him no warning of his woes. To him alone comes the pip and the voracious rat, the squabless pigeon and the eggless hen.

Gurdon, Ark., May 6, 1907—Dear Jim: Since leaving you at Florala, Ala., on April 10 I have continued my trip through Alabama, Tennessee and Arkansas, landing this p. m. in the beautiful city of Hoo-Hoo, Gurdon, Ark. I see many familiar sights, reminding me of about the time Hoo-Hoo came to earth and alighted in Gurdon. The same bullet-headed nigger meets the trains, as of old, telling of the merits of his hotel. I see the old familiar goats, only many more of them, feasting off the savory tin cans that formerly contained beans and tomatoes.

The old hotel, the first home of Hoo-Hoo, remains standing just where B. A. Johnson and his bunch left it on that fateful night. The northwest room, formerly used as the office, where the first Hoo-Hoo meeting was held, is just the same. The floor is lower than any other floor in the building. The same old rates exist—$1 per day and get what you can—and sleep if permitted to do so. I note after a careful survey there are no tracks left in the asphalt streets of any of B. Arthur's clan.

The passengers on the "Iron Mountain" drink about the same grade of whisky, only more of it. The news "butch," I note, wears rubber boots and a gum coat, and has put in books containing the details of the Thaw trial, instead of the old time Rube Burrows and Jesse James type. Things are changing fast now in this vicinity. All native saw-mill men now wear store clothes and J. B. S. hats of the white variety. Imported saw-mill men have abandoned one-eyed watches for filled cases—24 to a case—and divide their time cussing the government, the Arkansas State Legislature and Booker Washington, and wondering if it will ever quit raining. The railroad agents now meet all trains on a raft and apologize for inconveniences. Catfish come up to the back doors and are fed and killed as needed. Snuff is used as it formerly was, only different. It is shipped here now in carload lots instead of cases. This is done in order to help out the car shortage by loading the cars back north with lumber. Lumber is moving quite freely. A few moments ago a stack floated by my window. I hear a St. L. I. M. & S. tug going out now to catch it. I note from conversation with natives that this is fine weather for frog culture. I don't know what frog culture is, but I think it means something to eat. If it does, I understand it. Hoo-Hoo Giles of Rock Island, Ill., has just come in, all over mud. After a close inquiry, he explains that he and some others have been out all evening running down a St. Louis lumber inspector, intending to catch him and put shoes on him. He is now up a tree in the swamp, and Giles says they have left a coon dog to watch him until morning, when they will either shoot him or let the dogs kill him, giving the inspector his choice.

Well, Jim, I have told you about everything of interest here and I will now retire to mine and sleep the sleep of the just. We now have a modern little brick hotel at Gurdon and run very nicely.

Yours truly,
J. F. DAVIS (No. 4408).

Unguarded Gates.

(Atlantic Monthly, April, 1892.)

Wide open and unguarded stand our gates,
Named of the four winds—North, South, East and West;
Portals that lead to an enchanted land
Of cities, forests, fields of living gold,
Vast prairies, lordly summits touched with snow,
Majestic rivers sweeping proudly past
The Arab's date palm and the Norseman's pine—
A realm wherein are fruits of every zone,
Airs of all climes, for lo! throughout the year
The red rose blossoms somewhere—a rich land,
A later Eden planted in the wilds,
With not an inch of earth within its bound
But if a slave's foot press, it sets him free!
Here it is written, Toil shall have its wage,
And Honor honor, and the humblest man
Stands level with the highest in the law.
Of such a land have men in dungeons dreamed,
And with the vision brightening in their eyes
Gone smiling to the fagot and the sword.

Wide open and unguarded stand our gates,
And through them presses a wild, motley throng—
Men from the Volga and the Tartar steppes,
Featureless figures of the Hoang-Ho,
Malayan, Scythian, Teuton, Kelt and Slav,
Flying the old world's poverty and scorn;
These bringing with them unknown gods and rites,
Those, tiger passions, here to stretch their claws.
In street and alley what strange tongues are these,
Accents of menace alien to our air,
Voices that once the Tower of Babel knew!
O, Liberty, White Goddess! Is it well
To leave the gate unguarded? On thy breast
Fold Sorrow's children, soothe the hurts of fate,
Lift the down-trodden, but with hand of steel
Stay those who to thy sacred portals come
To waste the gifts of freedom. Have a care
Lest from thy brow the clustered stars be torn
And trampled in the dust. For so of old
The thronging Goth and Vandal trampled Rome,
And where the temples of the Cæsars stood
The lean wolf unmolested made her lair.

—Thomas Bailey Aldrich.

It is often said that the South needs immigrants. We who live in the South are doubtful of this proposition. Whether we need immigrants or not, we know that we do not need the sort of immigrants that some other sections of the country have had unloaded on them—dirty foreigners, the scum of European back yards, folks who can afford

to work cheap because they can live on about as much food as it would take to feed a mouse, and who can sleep three deep on the floor of a garret—folks who look like Satan-before-sun-up and who smell like buzzards. Scarcely do they hit our shores before they begin to avail themselves of our free schools, free libraries, free kindergartens and free soup kitchens. An army of "settlement" workers swarms over into the East Side of New York to teach the filthy paupers how to wash themselves and live decently. With so favorable an environment, the foreigners cannot but flourish. Having few wants, they live on a narrow margin and, in many cases, accumulate considerable money in a very few years. Then they begin to invest. Real estate is the favorite field for investment, and it is said that on the "East Side" in New York, stocks and bonds are absolutely unsalable. The East Side is possessed of an unending earth hunger. The great increase in the population of New York and the opening up of new lines of transit—the subway, the under-river tunnels, and the bridges—have furnished unusual opportunities for real estate speculation. Thousands of hitherto inaccessible acres have been brought within the inhabitable area and property values have been enormously increased. A recent magazine writer declares that nearly all these profits have been realized by people whose names end in "ski" or "vitch"—millions of dollars have gone into the pockets of Russians and Poles. The money-clutch of these people is wonderful. Once they have risked a few hundreds or thousands they will work all hours of the day and night, live in most loathsome surroundings, and literally starve to death before they will let go. It seems that the native population of New York has been strangely obtuse. In the main, the new lands opened up have been the former country seats of well known Knickerbocker families. These old families, instead of themselves realizing the increment in the land, have handed it over to these foreigners. Former starving subjects of the Czar own the larger part of Harlem. According to the magazine article referred to, "within a few years practically all of General Washington's old battle grounds around New York will be occupied by thousands of Russian exiles."

Are these people assimilable? Are they the stuff of which Americans are made—these hordes from Hungary, Roumania, Galicia, Poland and the Russian Empire?

Is it bad luck to get up early? I have always been a bit superstitious on this subject myself, notwithstanding the old proverb, "Early to bed, early to rise, makes a man healthy, wealthy and wise." The farmer is the type of man who lives exactly according to that rule. Census returns show that the farmer is not healthy. Statistical reports on mortgages show that the farmer is not wealthy.

Every circus grafter, patent medicine faker, get-rich-quick advertiser and green-goods man in the country will testify that the farmer is not wise.

"The early bird catches the worm," says the old proverb.

Job xxv:6 says, "Man, that is a worm, and the son of man, which is a worm."

Those old proverb makers overlooked the fact that the earlier cat catches the early bird and gets the benefit of bird, worm and all, and that the dog that prowls all night probably eats the cat before going to breakfast.

A Chicago man who has given considerable thought to the matter says:

I remember the first time I ever tried getting up early as a regular thing. It was on a farm. We got up about 4:30 in summer, and had done a day's work by breakfast time. By 10 a. m. I was so sleepy I was worthless. At any time during the afternoon any one could have beaten me in a bargain. I have wondered since if gold brick men don't sleep until about 9:30, eat good breakfasts, and then catch the farmers who got up at 5 a. m. half asleep and sell them the goods.

The railroads have for years tried in vain to train American travelers to early rising. The exact object of this is uncertain, but the fact remains that every train that carries a sleeping car arrives at its important stops exactly at 7 a. m.—which means that the porter wakes every traveler at 6, so as to be sure to get a chance to brush a quarter out of him. Possibly the object of the railroads in rousing people at that time in the morning is to make them so stupid by 10 a. m. that they can do no good on a stock exchange.

The following perfectly scandalous letter constitutes the hardest "kick" ever received at this office. It was written by a man whose taste is thoroughly depraved and whose mind dwells in the basement of his consciousness, so to speak—in the rat-infested, cockroach-ridden cellar, reeking with accumulations unspeakable and covered with the dust and rust of ages. Out of the foul, dark cave of his degraded thought he crawls—for what purpose? To sling mud at me—the apostle of high art, the seeker after truth, the incarnation of sweetness and light! This outrageous attack is a poor return for all my toil in striving to elevate the taste and ennoble the thought of one of The Bulletin's readers. It is very discouraging to realize that instead of moulding this man's thought, I have merely succeeded in making it more mouldy than it was before—though that seems impossible. But truth is stranger than fiction. Read this letter sent me by the ungrateful man:

Office of
"The Turpentine Line"
Inda & Great Northern Railroad
and
The Inda Traction Co. (Consolidated)
The Sawdust Line.
Sam R. Guyther, President.

Inda, Miss., April 20, 1907.

April Bulletin has just been received. Do you know that I have been hoping that you would conjure up a new design for the cover of that journal? I have got just so darned tired of looking at those old Egyptian ducks with a bundle of chair-bottom straw lying across their heads that I have been mean enough to wish it would slip off, and that thin fellow just below doing a Swoboda act would do better if he (or she) would change position and do a heel and toe act at the top of the page. Some high life would help the whole bunch—except of course the cat, he is vigorous enough to outward appearance—and that maiden reaching after the unattainable in that tree with the top sawed off—gee whiz! for you to put such a girl on the outside of a Hoo-Hoo paper! Look at the fit of her basque and polonaise. And she has too much hair, entirely too much for an every day Hoo-Hoo girl. Note the pose of her nose; note the slant of her pie trap, and for you to put such a barefooted girl there for the Hoo-Hoo bunch to look at is too much, especially so when I know you have some of the prettiest, peachiest looking peaches in your own den as any man (Hoo-Hoo man, of course), would care to gaze on more than twice each day. Get one of them on The Bulletin, but only after you take away the mummies and the holiness chaps above the title with their arms crossed over their gastralgic stomachs.

Any way, I am glad you are going after the advertisers of financial schemes, for the Hoo-Hoo are all suckers more or less (else the subscription list of the Bulletin would fall off), and need some good advice to keep them from getting caught more often. Train is coming, so I cut it out.

SAM R. GUYTHER (No. 4916).

In addition to its crass brutality, there is in this letter a tinge of hypocrisy that is most unpleasant. I refer to the complimentary reference to the girls in the Scrivenoter's office. They are, as he says, pleasing to the eye, for being of a highly sensitive and artistic temperament, I cannot endure any jarring note in the harmony of my environment. But Guyther's compliments are not appre-

ciated by the women. Guyther is the guy who several years ago advertised for a "he stenographer." Setting forth his reasons for such a step, he said his experience was that "women stenographers are indolent and incompetent"—or words to that effect. He was written up in The Bulletin at the time, and the Stenographer's Union passed resolutions against him. When he went to the world's fair in St. Louis he narrowly escaped being mobbed. For once in his life, women ran after him—angry women. Of course, no woman would pursue Sam Guyther except in wrath. Finally he fled to California and hid himself in the sand near an obscure sea-coast village, emerging from time to time in search of food, and preserving a strict incog. When he deemed it safe to do so, he returned to the South and bought a mill plant and a big lot of timber in Mississippi. In less than a year after the purchase, Guyther was offered a profit of $100,000 and was feeling fine. But retribution was "laying" for him—his sins found him out. Just about that time, along came the terrible hurricane of last October and blew down many thousand dollars' worth of the timber. It was an awful blow—both literally and figuratively. It was a dead loss of a big wad of money such as few men can afford to lose, but it did not cripple Guyther to any great extent. He is still financially "well fixed," as we say in the South. He has gone to work to clean as much out of the wreck as possible. He extended his logging road right and left to get in as much of the timber as possible before the worms got in it. His mill could only cut so much, so he backed several smaller operators in putting up additional mills, and he will work out all right. It is to be hoped that he will mend his ways and endeavor to rise to a higher plane of being, but I do not derive any encouragement in this connection from his letter.

Dogwood Days in Maryland.

Laurel on the roadside, violets in the lane,
Wild azalea blooming in the pinelands once again;
Dogwood days in Maryland, and the trees are clothed in white,
With a brown spot in each petal where the goblins took a bite!

Dogwood days in Maryland, and the sweet magnolia bloom
Drenching brambled swamplands with its delicate perfume;
The red oaks changing color and the sassafras in leaf—
Oh, doff your trouble, brothers, with the garments of your grief!

Dogwood days in Maryland, and the apple trees a sight,
With bees so full of honey that they can't get home at night;
Little lizards running down the fence rails, and the birds
Putting all they know of beauty into all they know of words!

Dogwood days in Maryland, and the good green grass so high
It bends to pave with velvet all the paths you wander by;
Dogwood days in Maryland, and the field hands singing there
The litanies of labor and the vesper hymns of care!

Dogwood days in Maryland: "You know bettah, Mistah Mule!"
The negro planters calling to the plow teams: "Whoa, you fule!"
Winds that whisper roses, and the wild grape's breath so sweet—
And that's a dream of glory that I call about complete!

—*Baltimore Sun.*

The Under Dog.

My Bonnie lies under the auto,
My Bonnie lies under the car,
Please send to the garage for some one,
For it's lonesome up here where I are.

—*The Index.*

Jackson, Miss., April 25, 1907—I am glad to see that the Order has at last realized the fact that The Bulletin is worth paying for and with pleasure I enclose my first paid up subscription. It is one of the most welcome visitors that comes to my desk and when I get it I generally read it from "kiver to kiver" before putting it down. But the price should have been more as it is well worth it.

I am pleased with the card system. You will probably recall the fact that I was one of the early advocates of the idea. The "Illinois idea" mentioned in The Bulletin is all right and is the right way to make the members loyal to their colors. (No. 8418).

The "Illinois idea" referred to in the foregoing was evolved by the mind of Vicegerent Charles A. Glore at his concatenation at Du Quoin January 30 last. Recreant members who appeared at the concatenation hall without their buttons were promptly fined for this misdemeanor, and in this way the sum of $9.25 was added to the Distress Fund.

The Mocker.

Alfred Russell Wallace, who was a moderate user of liquor in his younger days, became a teetotaler in his old age. This he tells us in his ponderous but interesting autobiography. He had discovered, or thought he had, that strong drink is peculiarly injurious to the aged. Walt Whitman, on the contrary, enjoyed the bottle, and put it to the lips of his neighbor up to the day of his death; but Walt was an invalid for many years of his old age, and his example is not quite safe to follow. Dr. Osler writes himself down on the side of abstinence, with the remark that we should all be better off if our store of alcoholic beverages were cast into the sea. Medical opinion is, in fact, a unit that strong drink does us but little good, and may do us a great deal of harm. The fact that medical practice does not quite jibe with this opinion may be set down to the frailty of human nature. The flesh is weak, though the spirit is willing. Alcoholic liquor is not a food, we are taught, but it may in some cases stimulate the body to make use of food that would otherwise go to waste. It supplies no strength, but it sometimes enables us to call up unsuspected resources of strength, and therefore helps occasionally to pull through in an emergency.

A man who is too exhausted to do a piece of work which must be done may sometimes get through it with the aid of strong drink; but such an one is like a person who lives beyond his income and draws upon his capital. The income is forever less than before, and the tendency to nibble at the capital grows stronger.

In the days when it was good form to bicycle, philosophic riders used to observe with amusement the effect of a single glass of beer upon the nerves of their friends.

A bicycler must aim almost as accurately as a rifleman. One glass of beer in many cases would destroy the steadiness of his hand and land him in a ditch, though otherwise the effect was not noticeable. Scientists have a machine called the sphygmograph, which traces the heart beats on a sheet of paper and shows whether they are regular or not. It takes only a few drops of alcoholic stimulant to make the trace on the sphygmograph look like the edge of a saw. For a boy, one cigarette will do the same thing, though he may feel no evil result from it at the time. The ruinous effect of alcohol is to muddle the relations between the thought centers and the muscles. It perverts the reports of all the sense organs, and thus causes the brain to act upon false information, while it destroys the capacity of the muscles to obey the orders that they receive.

For this reason, alcoholic drink is singularly dangerous for railroad employes, whose sense must be acute and whose muscles must be strictly obedient. There is, therefore, excellent reason why the companies should forbid their hands to drink either on or off duty. This is one species of safety device which the companies have not hesitated to employ, because it costs them nothing. Total abstinence on the part of employes contributes to the safety of the public almost as much as the block system of signals, while it takes nothing from dividends. How much it would help to avoid accidents if the great railroad barons who issue orders would themselves consume less champagne and devote more thought to their duties has not been accurately ascertained. The relation between champagne suppers in New York and the car shortage in Oregon is a fascinating subject for speculation. Of one basic truth we may be certain—that if strong drink is bad for the business of an employe it is worse for that of his employer.

The stress of modern life requires a sure brain and an inflexibly obedient hand. The tendency of alcoholic drink is to muddle the brain and lead the hand astray. Therefore the chances are against him who uses it. He may succeed in spite of the alcoholic handicap, but it will never aid him. Whatever we hope for at some time in the future, and whatever we may work for, the simple fact is that our present life is a struggle where victory goes to the best fighter. It is a fool, therefore, who puts into his mouth an enemy that will betray him at his moment of direst need.—Portland Oregonian.

A Scotch minister and his friend, coming from a wedding, began to consider the state in which their potations at the feast had left them. "Sandy," said the minister, "just stop a minute till I go ahead. Perhaps I don't walk steady and the guid wife might remark something not right." He walked ahead for a short distance, and then called out: "How is it? Am I walking straight?" "Oh, aye," answered Sandy, thickly, "yere a' right—but who's that wi' ye?"

A large motherly looking woman in a Pittsburg department store said to a shop girl: "I want a pair of gloves for my Jim. He's going to a ball." "Yes, madam," said the girl, producing white kid gloves. "This is the kind, I suppose." "Them!" cried the woman. "Goodness, no! They'd be too good. My Jim's got a hand like a shoulder of mutton. Besides, they're too dear. Haven't you got something like the policemen wear at about 15 cents?" The clerk smilingly regretted that they did not keep that kind. "Oh, very well," said the old lady. "There's no help for it—Jim'll have to wash his hands, after all."

A Baltimore newspaper reporter recently interviewed Mark Twain. These are some of the opinions the famous writer expressed:

"The funniest thing," he said, "was when at the close of the Spanish-American War the United States paid poor decrepit old Spain $20,000,000 for the Philippines. It was just a case of this country buying its way into good society. Honestly, when I read in the papers that this deal had been made, I laughed until my sides ached. There were the Filipinos fighting like blazes for their liberty. Spain would not hear to it. The United States stepped in, and after they had licked the enemy to a standstill, instead of freeing the Filipinos they paid that enormous amount for an island which is of no earthly account to us; just wanted to be like the aristocratic countries of Europe which have possessions in foreign waters. The United States wanted to be in the swim, and it, too, had to branch out, like an American heiress buying a Duke or an Earl. Sounds well, but that's all."

"Another funny thing is that the farther South you go the better the chicken. How do you account for that? Wonder if the climate has anything to do with it? I believe chicken and cornbread have got a lot to do with Southern hospitality. You take a healthy man and give him a good dish of fried chicken and cornbread, and how can he feel anything else but friendly towards his fellowman? Why, a man full of chicken couldn't be anything else but liberal.

"Ill tell you still another funny thing. This law that is being carried out in certain sections of the South and agitated in other sections of disfranchising the ignorant voter and the colored man. Nothing new about that. Why, a similar law was tried up in Connecticut twenty-five years ago. A voter is supposed to be able to read and explain some part of the Constitution. Why can't a man with ordinary intelligence memorize the thing. That wouldn't be hard to do, would it?"

Hoo-Hoo May Invade the Flowery Kingdom.

The following letter is interesting: It suggests a possibility of Hoo-Hoo invading the flowery kingdom. Why not? American commerce in many lines is invading that whole side of Asia. Might it not be that Hoo-Hoo can help along the work? Copy of Brother Lorber's letter has been sent to each member of the Supreme Nine. The matter of holding a concatenation in Shanghai will be seriously considered:

Shanghai, China, March 25, 1907—Mr. John H. Prideaux, V. S., San Francisco, Cal.—Dear Sir and Brother: As you will see, I am now in Shanghai, and have been receiving the Hoo-Hoo Bulletin quite regularly, and am glad to keep in touch with the good work.

There are quite a number of wild kittens in this neighborhood, and it behooves us as good Hoo-Hoo, to gather them into the fold. This I am desirous of doing, but am not quite posted as to whether the movement can extend as far as China. There are quite a number of young lumbermen in this place, and they are very keen on going into a Hoo-Hoo Lodge. Brother E. K. Howe is on his way out here, and Peter Elster and myself are now here, which would make three Hoo-Hoo out of your district, and if you can arrange matters so that we can open up a lodge here, I would be very pleased to have you write me by return mail and give me the necessary instruction and authority to start this work.

It may be necessary for me to leave here again in about three months or so, but the work can be left in the hands of either Mr. Howe or Mr. Elster. I should very much like to have a hand in this business before going away, as I feel that the warm time we can give them will be beneficial in preparing these wild kittens for the hot summer which generally strikes this place about July and August.

Yours fraternally,
H. M. LORBER (No. 17007).

New Vicegerent for New England Territory.

Herbert A. Fuller, just appointed Vicegerent for New England territory, is the well known salesman for Furber, Stockford & Co., 11 Deane Street, Boston, Mass. Mr. Fuller was born at Brighton, Mass., forty-one years ago and was for twenty years with the retail firm of G. Fuller & Son at Brighton, Mass., but on the death of Frank Holmes he took his present position with Furber, Stockford & Co.

Mr. Fuller's territory is New England, excepting Rhode Island, and a portion of New York state. He is a hustler in Hoo-Hoo, and an awakening is promised in his field. It is his intention to have a concatenation during the summer, and there is considerable talk of making up a party from Boston and vicinity to attend the annual at Atlantic City September 9 and continue on after that event to Jamestown.

Mr. Fuller deserves the support of every Hoo-Hoo in New England and is anxious to hear from any and all members in that section. His address is 11 Deane Street, Boston.

Mr. Thomas Kat: HOW PURE THE AIR IS. IT SEEMS TO PUT NEW LIVES INTO ONE.

COMMENTS ON CONCATENATIONS

Vicegerent W. D. Floyd Holds Fine Meeting in West Virginia.

Vicegerent W. D. Floyd, of the Central District of West Virginia, held his concatenation, as advertised, at Weston on May 3 and initiated twenty-six candidates. After undergoing the various tests, as applied by Brother Edward Barber, who proved a most efficient and resourceful Junior, none of the candidates so far have applied to the office of the Scrivenoter for a refund of fees and dues. They are satisfied. J. L. Alcock, Supreme Arcanoper, and E. Stringer Boggess, ex-member of the Supreme Nine, were both present and rendered invaluable assistance, so Vicegerent Floyd says. He had also present Brother M. Ney Wilson, Vicegerent for Eastern District of West Virginia. The meeting took on somewhat of an intrastate aspect. Quite a number of prominent members of the Order were present from various sections of the country. An unusually large attendance of the members in the central section of West Virginia made this Weston concatenation one of the best ever held in the state, and Vicegerent Floyd writes to say that he is most truly thankful to all the members who so materially assisted him in making the meeting a big success. He specially requests that his thanks be expressed to Brother J. W. Farnsworth, whose work as Scrivenoter of the meeting was notably efficient. The Weston Lumber Company at Weston comes in also for special acknowledgment for the use of their very commodious offices.

The "On-the-Roof," to which the ladies were invited, was the best probably ever held in West Virginia, the credit for its success being due in large measure to the committee on entertainment, and especially to M. B. Sprigg and C. M. Hawkins, of Weston, both of whom worked hard in arranging for the meeting. Their efforts in the matter of the banquet were ably and heartily seconded by the proprietor of the Camden Hotel, where the spread was made, and who showed by the systematic way in which the tables were served that he is an experienced host on such occasions.

Brother R. L. Hughes was appointed toastmaster, and the way he introduced the various speakers proved the wisdom of his selection. Mrs. Butts' response to Brother K. H. Stover's toast, "The Ladies," was the notable hit of the occasion. In the course of the remarks at the table, E. Stringer Boggess was put in nomination for Snark of the Universe for next year and the enthusiastic way in which the suggestion was received by the members present plainly showed the high standing and popularity of Brother Boggess among the members of the Order in his section.

Upward of sixty members of the Order were present at the banquet, and this number, added to the initiates and ladies present, brought the total attendance up to nearly one hundred.

The formal toasts responded to were as follows:

RESOURCES OF WEST VIRGINIA AND OUR NEXT ANNUAL,
John L. Alcock, Supreme Arcanoper.

LUMBER MANUFACTURING,
J. H. Chapman.

WHAT THE "KITTENS" THINK OF HOO-HOO.

CONCATENATED ORDER OF HOO-HOO,
E. Stringer Boggess, Ex-Supreme Jabberwock.

TO THE LADIES,
K. H. Stover, Ex-Vicegerent.

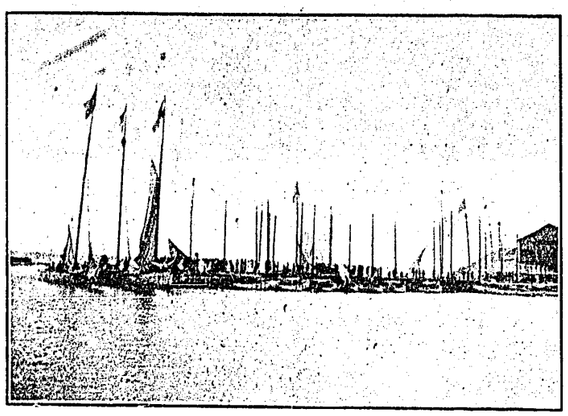

FLEET OF BOATS AT THEIR MOORINGS, ATLANTIC CITY.

Notice of this concatenation would be incomplete without a mention of the attractive and artistic programme and menu card put out by the entertainment committee. This contains first the committees, then the menu, the toasts, the programme of music rendered during the banquet and winds up with a list of the officers taking part in the concatenation. The whole thing was most beautifully printed. On the tail piece most appropriately appears the old "Stonewall Jackson" mill.

Snark, W. D. Floyd; Senior Hoo-Hoo, Lee Gorrell; Junior Hoo-Hoo, Edward Barker; Bojum, C. D. Howard; Scrivenoter, J. W. Farnsworth; Jabberwock, Alf A. Rudy; Custocatian, M. B. Sprigg; Arcanoper, W. T. Latham; Gurdon, J. L. Fisher.

19440 Joel Summers Berry, Webster Springs, W. Va.; member of firm Webster Springs Lumber Company.

19441 Floyd Green Brown, Jane Lew, W. Va.; proprietor F. G. Brown.

19442 George Davis Butcher, Buckhannon, W. Va.; owner G. D. Butcher.

19443 Philip Sheridan Crites, Selbyville, W. Va.; buyer and inspector R. M. Smith & Co., Parkersburg, W. Va.

19444 Torrence Leroy Dietz, Centralia, W. Va.; superintendent John Paulhamus & Son.

19445 Peter Everad Eakin, Wainville, W. Va.; part owner J. Eakin & Co.

19446 John Ames Ford, Burnsville, W. Va.; manager Jane Lew Lumber Company.

19447 James William Gladwell, Erbacon, W. Va.; superintendent Henry Waggy, Sutton, W. Va..

19448 Charley Newlin Hines, Gassaway, W. Va.; buyer and shipper Elk River Stave Company, Charleston, W. Va.

19449. Warder Lee Jack, Weston, W. Va.; buyer The Weston Lumber Company.

19450 Henry Hank Lewis, Newlonton, W. Va.; owner H. H. Lewis.

19451 William Grant Meadows, Flatwoods, W. Va.; buyer and inspector John L. Alcock & Co., Baltimore, Md.

19452 Samuel Woodward Moore, Sutton, W. Va.; owner S. W. Moore.

19453 James Morrison, Sutton, W. Va.; buyer Price & Heald, Baltimore, Md.

19454 Wade Hampton Norris, Burnsville, W. Va.; buyer and inspector Burnsville Veneer Mill.

19455 Francis Oliver Dundas Redford, Clarksburg, W. Va.; buyer and inspector E. Stringer Boggess.

19456 Sherman Lotham Richards, Fenwick, W. Va.; first vice president Fenwick Lumber Company.

19457 Henry Floyd Rymer, Weston, W. Va.; part owner Record Publishing Company.

19458 Arthur Frederick Schantz, Clarksburg, W. Va.; buyer and inspector Illingworth, Ingram & Co., Ltd., Cincinnati, Ohio.

19459 Charles Lee Showalter, Pennsboro, W. Va.; buyer and inspector Fullerton & Powell Hardwood Lumber Company, South Bend, Ind.

19460 Charles George Skidmore, Flatwoods, W. Va.; buyer and inspector John L. Alcock & Co., Baltimore, Md.

19461 Levi Minter Squires, Waggy, W. Va.; owner L. M. Squires.

19462 William Edward Tve, Frametown, W. Va.; buyer and inspector D. G. Courtney, Charleston, W. Va.

19463 Daniel Warrey Van Wegen, Fenwick, W. Va.; president Laurel Manufacturing Company.

19464 Fred Loring Williams, Buckhannon, W. Va.; inspector C. D. Howard.

19465 Charles Allen Wyckoff, Weston, W. Va.; salesman Williams & Davisson Co., Clarksburg, W. Va.

Concatenation No. 1364, Weston, W. Va., May 3, 1907.

Another on the Golden Shore.

Vicegerent J. H. Prideaux, of the Northern District of California, held a concatenation on April 27 at San Francisco initiating twenty-seven men. Vicegerent Prideaux seldom has a less number of candidates. The classes run large on the Pacific Coast. There seems to be no end of good men at San Francisco wanting to come into Hoo-Hoo. The city is on a marvelous boom, and despite the labor troubles that are widely heralded over the country, business is going right along and makes anything that happened before the fire look small by comparison.

This particular concatenation at San Francisco is a sort of prelude to a campaign Vicegerent Prideaux with other good workers at San Francisco will make down to Sacramento, Stockton and Chico a little later. They expect to make this campaign before the first of June, and while it is not clear from Prideaux's letter as to just where the concatenation will be held, it is not at all improbable that he will hold meetings at each of the three towns named. They never do things by halves in California.

Snark, J. H. Prideaux; Senior Hoo-Hoo, R. A. Hiscox; Junior Hoo-Hoo, A. J. Russell; Bojum, John P. Muller; Scrivenoter, F. G. Thornton; Jabberwock, L. D. MacDonald; Custocatian, M. C. Bolts; Arcanoper, George B. Waddell; Gurdon, G. T. Hoffman.

19466 John Thomas Adcock, San Francisco, Cal.; salesman Charles F. Doe & Co.

19467 Wallace "Expansion" Anderson, San Francisco, Cal.; manager Expansion Lumber & Supply Company.

19468 William Henry Bassett, San Francisco, Cal.; manager Lumber Surveyers Association.

19469 Edward Jonathan Boyce, San Francisco, Cal.; proprietor Boyce Lumber Company.

19470 Norman Ellsworth Briggs, San Francisco, Cal.; salesman Hart-Wood Co.

19471 William Joseph Clarkson, San Francisco, Cal.; salesman Charles F. Doe & Co.

19472 Frank Ezra Dalzell; Berkeley, Cal.; proprietor Dalzell mill.

19473 John James Dempsey, San Francisco, Cal.; manager Dempsey Lumber Company.

19474 William Erle Dopkins, San Francisco, Cal.; salesman and clerk Cross Lumber Company.

19475 Harry Andrew Edmondson, San Francisco, Cal.; sales manager C. A. Maydwell.

19476 William Henry Falconbury, San Francisco, Cal.; order clerk and salesman Cross Lumber Company.

19477 Howard Matthew Gunton, San Francisco, Cal.; salesman W. M. Gunton Lumber Company.

19478 Milton Sylvester Halsey, San Francisco, Cal.; salesman Charles F. Doe & Co.

19479 Harlow "Insurance" Hewett, San Francisco, Cal.; inspector of insurance department California Retail Lumber Dealers Association.

19480 Edward Averett Howard, San Francisco, Cal.; president E. A. Howard Lumber Company.

19481 William Pane Johnson, San Francisco, Cal.; president W. P. Johnson Lumber Company.

19482 George Bradbury Lake, San Francisco, Cal.; salesman George D. Gray & Co.

19483 Thomas Eugene Mellen, San Francisco, Cal.; secretary W. M. Gunton Lumber Company.

19484 Karl Martinez Nielson, San Francisco, Cal.; owner Nielson-Benner Lumber Company, and Martinez Lumber Company, Martinez, Cal.

19485 John Clark Ogden, San Francisco, Cal.; salesman Pacific Lumber Company.

19486 Oliver John Olson, San Francisco, Cal.; president Olson-Mahoney Lumber Company.

19487 Earll Thomas Riley, San Francisco, Cal.; vice president and manager McKay & Co.

19488 Fred "Dorena" Russell, Dorena, Ore.; president and manager Chambers Lumber Company.

19489 Alfred "Lengthy" Stockton, San Francisco, Cal.; manager A. L. Stockton Lumber Company.

19490 William Fuller Sullivan, San Francisco, Cal.; partner Fred Linderman.

19491 Charles Francis Van Damme, San Francisco, Cal.; secretary Olson-Mahoney Lumber Company.

19492 William Holmes Woods, San Francisco, Cal.; secretary and treasurer Reinhart Lumber & Mill Company.

Concatenation No. 1365, San Francisco, Cal., April 27, 1907.

A Bi-State Affair.

The splendid concatenation held at Bristol, Va.-Tenn., on May 3 was a joint affair between Mr. I. Whaley, Vicegerent of the Eastern District of Tennessee, and Mr. T. W. Fugate, Vicegerent of the Western District of Virginia. Both Vicegerents were present and took active part in the initiatory ceremonies. The class of initiates was pretty fairly divided between the two states, though there were present, either as candidates or as members of the Order, men from West Virginia, North Carolina and other states. Twenty-five men were initiated as will be seen from the roster below. The ceremonies were administered by the two Vicegerents with unusual solemnity and impressiveness, and the "Session-on-the-Roof," which followed at the Tip Top Hotel, was most enjoyable. C. D. Clark, of Abingdon, Va., acted as toastmaster, the leading toasts being responded to by W. G. McCain, of Neva, Tenn.; W. S. Hassinger, of Abingdon, Va.; D. B. Burns, the well known lumberman of Bristol, and T. W. Fugate, Vicegerent from Richlands, Va.

Mr. Clark opened the speech making by telling of a recent shipment of lumber made by Mr. Hassinger to a Newark, N. J., concern. When the consignee came to look into the car he could see nothing but knot-holes and promptly wired Mr. Hassinger to ship along the knots. Numerous jokes were told by the lumbermen on each other, and the two hours at the table passed most pleasantly. A local orchestra discoursed music throughout the meal.

The meeting in every way was a distinct success and reflects great credit on both Vicegerents, who will be equally credited in the archives of Hoo-Hoo with the candidates. The meeting proved so highly enjoyable to all who took part in it that it was voted to make the thing of annual recurrence. A bi-state concatenation may, therefore, be looked for as an annually recurring event in Hoo-Hoo at Bristol, Va.-Tenn.

Snark, I. T. Whaley; Senior Hoo-Hoo, H. P. Wyman; Junior Hoo-Hoo, C. B. Clark; Bojum, W. L. Clark; Scrivenoter, J. I. Hurt; Jabberwock, E. H. Miller; Custocatian, C. C. Cartwright; Arcanoper, T. W. Fugate; Gurdon, T. C. Adams.

19493 Charles Aldon Baker, Damascus, Va.; superintendent T. W. Thayer.

19494 Silas Hayes Belcher, Abingdon, Va.; buyer and inspector Boice Lumber Company.

19495 Robert Birchfield Brooks, Abingdon, Va.; planing mill foreman Whiting Manufacturing Company.

19496 James Patent Taylor Carter, Abingdon, Va.; inspector and buyer Whiting Manufacturing Company.

19497 David Arch Dickson, Bristol, Tenn.; salesman Virginia-Tennessee Hardware Company.

19498 Thomas Adam Gaines, Bristol, Va.; inspector Tug River Lumber Company.

19499 William Clinton Godsey, Bristol, Va.-Tenn.; buyer and inspector W. C. Godsey & Bros.

19500 Charles Johnson Harkrader, Bristol, Va.-Tenn.; city editor Bristol Herald Courier.

19501 Frank Garfield Harrell, Greeneville, Tenn.; owner F. G. Harrell.

19502 James Thomas Howard, Bristol, Va.-Tenn.; salesman Virginia-Tennessee Hardware Company.

19503 Frederick Wright Hughes, Bristol, Tenn.; local manager Price & Heald, Baltimore, Md.

19504 Samuel Fulkerson Hurt, Abingdon, Va.; partner Buckley Lumber Company.

19505 Luther "Laurel" Irwin, Damascus, Va.; inspector and buyer Laurel-Brown Lumber Company.

19506 Thurston "Narrow Gauge" Jenkins, Cranberry, Tenn.; buyer and inspector Bryan Lumber Company, Bristol, Tenn.-Va.

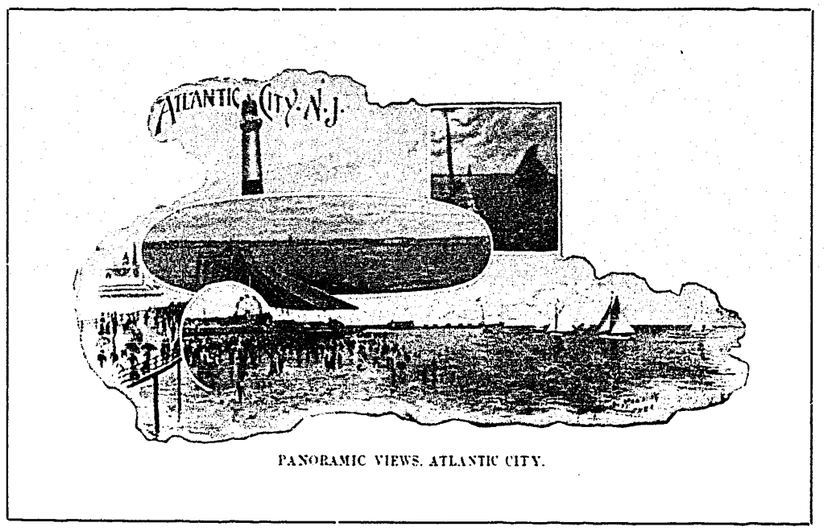

PANORAMIC VIEWS, ATLANTIC CITY.

19507 Frederick Charles Knight, Bristol, Va.-Tenn.; sales manager Tug River Lumber Company.

19508 John William May, Honaker, Va.; buyer and inspector Saxon Lime & Lumber Company, Bluefield, W. Va.

19509 Gurney Wesley Norman, Elk Park, N. C.; partner H. E. Wilson & Co.

19510 Charles Houston Oney, Bristol, Va.-Tenn.; superintendent Bristol Door & Lumber Company.

19511 Frank Zachariah Pride, Horton Summitt, Va.; inspector and buyer Tug River Lumber Company, Bristol, Va.-Tenn.

19512 Abram David Reynolds, Bristol, Tenn.-Va.; partner Reynolds Lumber Company.

19513 Benjamin Clark Shelton, Elizabethton, Tenn.; owner B. C. Shelton.

19514 David Thurman Smith, Bristol, Va.; buyer Bristol Door & Lumber Company.

19515 William David Stump, Chilhowie, Va.; buyer and inspector J. A. Wilkinson, Bristol, Tenn.

19516 Richard Anderson Wilson, Bristol, Va.-Tenn.; partner Smith & Wilson.

19517 James Garfield Wyman, Bristol, Va.; director and stockholder Bristol Door & Lumber Company.

Concatenation No. 1366, Bristol, Tenn.-Va., May 3, 1907.

Ten for Brother Blumenstein.

Just as The Bulletin goes to press comes in formal report of concatenation held at Buffalo, N. Y., on May 11 by Vicegerent F. J. Blumenstein. Nothing in the way of particulars reaches us. The success of the meeting, however, is apparent from the formal report. Ten good men and true were initiated, and Vicegerent Blumenstein had such good ones to assist him in the work of initiation as Veteran J. B. Wall, C. A. Yeager and Henry W. Feist. He was also ably assisted by other loyal Hoo-Hoo of Buffalo.

Snark, F. J. Blumenstein; Senior Hoo-Hoo, Millard S. Burns; Junior Hoo-Hoo, James B. Wall.; Bojum, R. M. Nybagen; Scrivenoter, Henry M. Feist; Jabberwock, George Repp; Custocatian, R. L. Watt; Arcanoper A. E. Davenport; Gurdon, C. A. Yeager.

19518 Frank Millculls Betts, Tonawanda, N. Y.; salesman The Eastern Lumber Company.

19519 Sylvester Benjamin Bond, Buffalo, N. Y.; assistant secretary Hugh McLean Lumber Company.

19520 Jacob Funny Hirschmiller, Buffalo, N. Y.; member of firm Palen & Burns.

19521 Cris Marshall Hoyer, Buffalo, N. Y.; chief clerk American Seating Company.

19522 Edwin Burgess Lott, Buffalo, N. Y.; salesman Chestnut & Slaght.

19523 Frank Whitewood McGreevy, Buffalo, N. Y.; salesman Standard Lumber Company.

19524 James "Lignum Vitae" Stewart, Buffalo, N. Y.; deputy inspector National Harwood Lumber Association.

19525 William Friday Stuhlmiller, Buffalo, N. Y.; manager Stuhlmiller Mantel Works.

19526 James Henry Walsh, Buffalo, N. Y.; salesman F. W. Vetter.

19527 Arthur Thomas Willcox, Buffalo, N. Y.; salesman G. Elias & Brother.

Concatenation No. 1367, Buffalo, N. Y., May 11, 1907.

Twenty-One at Spokane.

All the members of Hoo-Hoo who made the trip in the special train to Portland in September, 1905, will recall with pleasure the cordial welcome and entertainment offered them by the resident members at Spokane. Spokane has always been a good Hoo-Hoo town. This has just been exemplified anew by a concatenation held there by Vicegerent C. M. Crego. His meeting occurred on May 7, and twenty-one men were initiated. Vicegerent Crego writes that "the number is not record breaking, but the material was excellent." He was favored with a good attendance of old members, quite as many as he really expected in view of the short notice he was compelled to give of the meeting. Everything moved along smoothly, and Crego says he feels sure both the candidates and the members enjoyed it very much. The session on the roof followed at the Hotel Spokane—a hostelry that will be remembered by those who went on the special train—and quite a bit of impromptu speech making was indulged in under the guidance of E. F. C. Van Dissel, toastmaster. A notable feature of this concatenation is the amount of dues collected. Vicegerent Crego sends in the longest string of "card buyers" that the office of the Scrivenoter has seen.

Snark, C. M. Crego; Senior Hoo-Hoo, J. P. McGoldrick; Junior Hoo-Hoo, T. H. Claffey; Bojum, E. F. C. Van Dissel; Scrivenoter, M. H. McCall; Jabberwock, E. A. Goodrich; Custocatian, R. C. Stowell; Arcanoper, W. T. Horr; Gurdon, C. L. Cook.

19528 Elbert Vincent Bemiss, Spokane, Wash.; proprietor Inland Box & Manufacturing Company.

19529 Alexander Hamilton Campbell, Spokane, Wash.; general agent Great Northern Railway.

19530 Frank Emerson Curtis, Spokane, Wash.; salesman Yellow Pine Lumber Company.

19531 Harlow Dean, Spokane, Wash.; manager Dean Lumber & Fuel Company.

19532 George William Dickinson, Spokane, Wash.; owner and proprietor Yellow Pine Lumber Company.

19533 Robert Henry Grant, Harrison Idaho; treasurer Grant Lumber Company.

19534 William Ernest Grant, Harrison, Idaho; manager Grant Lumber Company.

19535 Edward William Harris, Priest River, Idaho; purchaser Wallace-Ballard Lumber Company, Minneapolis, Minn.

19536 George Heald, Bonners Ferry, Idaho; manager Bonners Ferry Lumber Company.

19537 Frank Hamilton Hunter, Spokane, Wash.; contracting freight agent Northern Pacific.

19538 Henry John Kaiser, Spokane, Wash.; mill supply salesman McGowan Bros.

19539 James Alexander Maginnis, Spokane, Wash.; buyer Bradford-Kennedy Co.

19540 George Hamilton Martin, Spokane, Wash.; general freight and passenger agent Spokane Int. R. R.

19541 Henry Charles Raymer, Spokane, Wash.; salesman Bradley Eng. and Mchy. Co.

19542 Harry Adams Richards, Spokane, Wash.; president Falls City Lumber Company, Ltd.

19543 William David Richardson, Spokane, Wash.; lumber salesman McGoldrick Lumber Company.

19544 George Brosnan Singleton, Spokane, Wash.; manager Singleton, Damon & Bunn.

19545 Albert Hasgood Sperry, Spokane, Wash.; assistant general freight agent Spokane International Railway.

19546 Ralph Humphreys Webb, Coeur d' Alene, Idaho; salesman B. R. Lewis Lumber Company.

19547 Albert William Wendorf, Coeur d' Alene, Idaho; manager Coeur d' Alene Lumber Company.

19548 George Merrill Yeomans, Spokane, Wash.; secretary and treasurer Exchange Lumber & Manufacturing Company.

Concatenation No. 1368, Spokane, Wash.; May 7, 1907.

Paragould-Newport, May 15, 1907.

The following unique write-up of the concatenation held by Vicegerent J. M. Gibson at Paragould, Ark., on May 15 reaches us from some unknown source. It is cleverly done. The manuscript is illuminated with some comical pen and ink pictures down the left hand margin. We would be glad to carry these little cartoons into the printed write-up, but the haste to get this Annual Bulletin to press prevents. We are trying to establish the identity of this cartoonist, and hope to add him to the staff of The Bulletin. The concatenation was a big success.

Vicegerent Gibson, like the "pied piper" of old, played his most seductive air, and when he landed at the Iron Mountain depot he found W. R. Thompson, W. A. Billingsley, Fred Saylors, S. M. Marion, Virgil Pierson and C. R. Hite in his train, and to find the Iron Mountain train twenty-five hours late, making it impossible to catch the Frisco at Hoxie. The Rock Island was then called and proposed to send us via Brinkley to our destination. Upon our arrival at Brinkley we found that the "Cotton Belt" had passed up and we were left again. Then

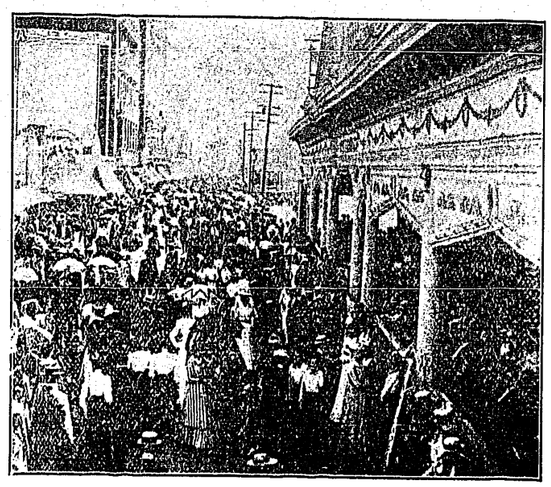

THE EASTER CROWDS, ATLANTIC CITY.

we hied over to Forrest City to catch another train that was rumored to be running to somewhere in the neighborhood of Paragould. At this point we got into communication by wireless with the cats at our objective point, and were much encouraged to know that they were awaiting us. Hunger, now, had become epidemic with us, and we were braced against a spaghetti joint, coming out of this encounter with second money. It was then discovered that Pierson had lost our black cat—our mascot—and we were losing heart that all would go wrong. Marion, who had a strangle hold on a low-browed valise, came to the rescue and our spirits went up while his went down. After awaiting a few hours we left for and arrived at Wynne. We were now in the immediate vicinity of our destination and could hear the cheering words of encouragement and pop of the "Blue Ribbon over the wireless.

At this point the party split, Gibson, with most of the party, going on to Paragould, while Billingsley, Thompson and Hite turned back home. Gibson and his contingent arrived at Paragould about 11 o'clock p. m. where they found a large and enthusiastic assemblege of cats and kittens—sixteen of the latter. At this point Ed Schoffner, who had been picked up after leaving Newport (deserting "old Beck" in the field), was attacked by stage fright. He was given a sedative and laid away in disinfectants until g. m. After a most enjoyable time

at the "Assemblage-on-the-Roof," and an elegant lunch. The crowd dispersed to their back fences to rest and straighten their ribbles. It was now 1:30 p. m.

CHAPTER II.

What of the Wynne crowd? They never met until 1:45 before they could make their home run via Bald Knob. Arriving at Bald Knob they received the disheartening information that all north-bound trains had been discontinued account of the Birmingham-Little Rock ball game. An adjournment was taken to the lunch stand, where Thompson sang his beautiful song, "Let me make the Passengers' pie, I care not who pouches his ticket." He was followed by Billingsley in his good recitation—

I've shot the chutes and bumped the bumps,
And had the measles and the mumps,
And also carried some notes for champs,
But never had such d— luck in lumps

Chorus, etc.

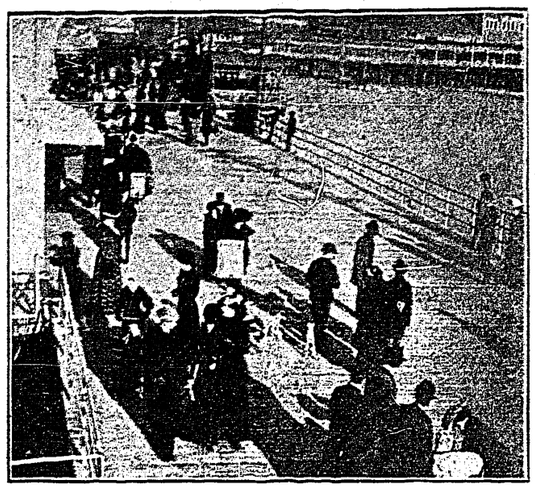

ROLLING CHAIR PARADE, ATLANTIC CITY

A pause of two hours was taken to load up on lunch counter ammunition, coffee from the rusty old station coffee urns, which have never ceased simmering since the road was opened; cheese mites from the best known sandwich tanneries; eggs from the railroad's own arsenal; "bear" milk, and some strange food that looked too clear to use. This we passed up. After the score had been bulletined, and at 12:05 the train came, and we arrived home sleepy, tired and feeling that our effort had been in vain.

CHAPTER III.

At a lonely crossing, where about a dozen misguided people had located, known on the maps as Jelks, could be seen a bunch of cats, with a string of fish, vainly trying to borrow a frying pan. Appearances were against them, as this meant dinner and supper to these marooned cats. An old negro woman was bribed to cook the fish, the train came, and once more the land of the Prohi's was behind them and they were in the land of high license and plenty.

A message from Paragould states that a wilted white vest was found on the mail crane, supposed to belong to one of the Newport cats. The only marks to identify it was, "Was 145, now 95." in Hebrew. Eddie Schoffner is supposed to be in a trance as no tidings have been received, and "old Beck" mourns his absence.

Vicegerent Gibson's first concatenation will be remembered by both those who attended and those who didn't.

Snark, J. A. Morgan; Senior Hoo-Hoo, J. P. Soper; Junior Hoo-Hoo, L. Lippman; Bojum, W. S. Davis; Scrivenoter, C. M. Jenkinson; Jabberwock, C. C. Reed; Custocatian, Arthur E. Thomas; Arcanoper, R. L. Arnett; Gurdon, R. C. Cogsdill.

19548 Clerk Charles Carson; Nettleton, Ark.; foreman mill Wisarkana Lumber Company.

19549 Nelson Cypress, Coverdale, Cardwell, Mo.; proprietor Cardwell Shingle Company.

19550 Porter Earl Elmwood, Nettleton, Ark.; part owner Wisarkana Lumber Company.

19551 Thomas Paxton Haynes, Greenfield, Ark.; manager Greenfield Lumber Company.

19552 Elmer "Cigar Box" Hilton, Campbell, Mo.; general manager Garetson & Hilton.

19553 Oscar Logan Paulus, Cardwell, Mo.; manager Cardwell Shingle Company.

19554 Paul Herbert Porter, Fitzgerald, Ark.; part owner Dickerson Lumber Company.

19555 Eddie M. Ross, Cardwell, Mo.; owner Southern Pole & Piling Company.

19556 Charles Louis Schuh, Lake View, Ark.; superintendent Howe Lumber Company.

19557 Fred Ferdinand Shauver, Nettleton, Ark.; secretary and treasurer Nettleton Box & Lumber Company.

19558 Charles Walter Stedman, Paragould, Ark.; secretary and treasurer Stedman Hardware Company.

19559 William Clarkson Thomas, Cardwell, Mo.; general manager Cardwell Lumber Company.

19560 Luther "Logger" Walker, Cardwell, Mo.; general manager L. Walker & Co.

19561 Frank Lewis Winter, Nettleton, Ark.; Wisarkana Lumber Company.

19562 Louis Patrick Wrape, Paragould, Ark.; assistant manager H. Wrape Co.

19563 Richard Wynn, Trumann, Ark.; partner and foreman Wynn & Campbell.

Concatenation No. 1369, Paragould, Ark., May 15, 1907.

Perhaps the most delightful friendships are those in which there is much agreement, much disputation and yet more personal liking.—*George Eliot.*

What ought to be, will be.—*Edwin Markham.*

Fourteen at Bluefield

Just as The Bulletin goes to press comes in full report of Vicegerent O. C. Sheaffer's concatenation at Bluefield, W. Va., on May 17. He had a good one. He initiated fourteen men and had between forty and fifty old members of the Order present. His initiates were nearly all lumbermen from nearby points from the hardwood section of West Virginia. The following excerpts from Brother Sheaffer's letter constitute a good writeup of the meeting:

The writer arrived at Bluefield on the 16th, and as soon as he got to headquarters, the Bluefield Inn, he met Brother E. Stringer Boggess, of Clarksburg, W. Va., and found that he had aroused a great deal of enthusiasm, and that the boys were very active. We had a great time in the hall and every one stated he had gotten his money's worth, and we wish to add that Brother Capt. E. L. Bailey was one of the best boys we had at the "Session-on-the-Roof," and if you ever want to hear a good story, get Captain to tell it to you. I also take great pleasure in stating that W. W. Henritze, of the Welch Lumber Company, Welch, W. Va., acted as toastmaster, and filled that position to a finish.

We got through with our work in the hall at 12:30 and broke up the banquet at about 3 o'clock in the morning.

Every one of the boys heartily endorsed Brother E. Stringer Boggess for the next Snark of the Universe, and we wish to add that we are going to Atlantic City on September 9 with a full force and a determination of electing E. Stringer Boggess the next Snark of the Universe. The east is entitled to it and we are going to turn out the votes to get it.

We would like for you to make special mention of Brother T. W. Fugate, Richlands, Va., Vicegerent for the Western District of Virginia, who acted as Junior and held the position down to a finish. We also wish to add that Brother Boggess helped us wonderfully in the work, and wherever he is a concatenation must be a success.

The boys expressed a desire to hold another meeting soon, and are talking of holding a joint concatenation with Brother T. W. Fugate, and we hope that we can get this accomplished, and also wish to add at this time that we expect to hold a concatenation at Hinton, W. Va., as soon as they get their new hotel finished, as the boys are very desirous of having a meeting, and we think that we can get a very good class. I will let you know as to the date, but believe it will be the latter part of June or some time in July.

Snark, O. C. Sheaffer; Senior Hoo-Hoo, M. B. Futsler; Junior Hoo-Hoo, T. W. Fugate; Bojum, E. S. Boggess; Scrivenoter, Charles L. Hume; Jabberwock, James E. Walker; Custocatian, A. E. Bivens; Arcanoper, W. W. Henritze; Gurdon, C. R. McCorkle.

19565 William Madison Ayers, Oakvale, W. Va.; owner of business W. M. Ayers.

19566 Arthur "Sawdust" Brogden, St. Paul, Va.; buyer Clinch Valley Lumber Company.

19567 Giles Monroe Caldwell, Panther, W. Va.; superintendent manufacturing and salesman W. M. Ritter Lumber Company.

19568 Frank "Tickets" Gover, Devon, W. Va.; superintendent of shipping dept. and salesman W. M. Ritter Lumber Company.

19569 Louis Edward Hunter, Graham, Va.; manager Keys Planing Mill Company.

19570 William Pepper Kinder, Ingleside, W. Va.; salesman Gillian Bros.

19571 Lewis Scott Little, Okeefe, W. Va.; superintendent W. M. Ritter Lumber Company, Columbus, Ohio.

19572 Theodore Foerling Morgan, Yukon, W. Va.; superintendent Caretta Lumber Company.

19573 Edward Russell Pryor, O'Keefe, W. Va.; yard salesman W. M. Ritter Lumber Company, Columbus, Ohio.

19574 Granville Wise Sample, Honaker, Va.; owner Sample Lumber Company.

19575 Edgar Lynn Shufflebarger, Graham, W. Va.; salesman J. S. McClain, Columbus, Ohio.

19576 Henry Waugh Speiden, Bluefield, W. Va.; salesman Georgia Lumber Company.

19577 James Thomas Stump, Chilhowie, Va.; buyer J. A. Wilkinson, Bristol, Tenn.

19578 John Darlin White, Herndon, W. Va.; partner White & Long, Effler, W. Va.

Concatenation No. 1370, Bluefield, W. Va., May 17, 1907.

His Status.

"He makes it his business in life to borrow every cent he can get, and straightway drink it up."

"Yes; the fellow is a professional colonel."

A Song of the Unsuccessful.

I am the Ghost of Failure, whom all men shun and flee;
I drive the foolish multitude to strive with panting breath;
The doctor without patients, the lawyer without fee,
The merchants without customers grow pallid when they see
The grayness of my presence—I am haunting them to death.

And some I mark in babyhood who never shall be strong,
And some I stripe in manhood till they droop and fall behind;
But some I meet in Aready, ajourneying along
So merry in the sunlight and the roses and the song
They cannot feel my shadow. They are blessed as God is kind!

I meet men in the battle when the fires of hazard glow,
I break their lusty lances and I turn their courage cold;
And some I dog in silence from the springtime to the snow,
In waking and in sleeping—yet they never seem to know
My hand upon their shoulders till they're old—ah very old!

I am the Ghost of Failure, who haunts the daylight gleams;
The hero meets me with a smile, the coward with a grimace;
The artist sees me in his paints, the plotter in his schemes,
The king confronts me from his throne, or flees me in his dreams;
But the wise man smites me to the earth—he looks me in the face.

—*Wallace Irwin in Success Magazine.*

In men whom men condemn as ill
I find so much of goodness still;
In men whom men pronounce divine
I find so much of sin and blot,
I hesitate to draw a line
Between the two when God has not.

It takes nine tailors to make a man; but ninety-nine lawyers cannot always collect the bill.

BROTHER WM. F. BIXBY,

Member of the Bixby-Thelsen Co., Decatur, Ala., who worked up and held the splendid concatenation at Decatur, April 19, which was fully reported in May issue of The Bulletin. As a volunteer worker for Hoo-Hoo Brother Bixby is entitled to much credit. He is one of the prominent hardwood saw-mill men of north Alabama.

The Descendants of Alpin.

From time to time The Bulletin, partly incited by the very pleasing correspondence we have carried on with the "Hoot Mon" Lightbody, of Glasgow, Scotland, has printed several articles on the history of the various Scottish clans, particularly the MacGregors and allied clans. These articles have aroused much interest, and elicited a number of comments and criticisms. We did not know before that there were so many Scotchmen in Hoo-Hoo. They are scattered all over the country. The Bulletin has small doubt, however, but that the Irish and Germans are equally numerous, and it is not unlikely we will be looking up something on the history of these people. In the meantime we are pleased to print the following communication on the Gregg and Macgregor families, and other families claiming descent from Gregor, or Gregorious, son of Alpin, King of Scots, who reigned in the year 787. The article is an able and painstaking one by Mr. Morris B. Gregg, who is the father-in-law of Brother E. H. Dyer, of the Mound City Paint & Color Company, of St. Louis:

The Greg, or Grig, family originated in Scotland, and the name is the root from which have sprung the Greggs, Greigs, Griggs, Graggs, Gregsons, Grigsons, Gregors, Grigors, Grigorsons, Gregersons, Mac Gregors, Mac Grigors, Griers, Greers, Griersons and the Scotch family of Gregory.

The family played an important part in the ancient and mediaeval history of Scotland, the first historical mention of any person of the name having been Greg, or Grig, who was the fourth King of Scotland after Kenneth MacAlpin. Greg was of the Alpin royal line, and reigned from 878 until 898 A. D. In the earliest chronicles he is called Ciric, and in later ones Giric, Girg, Girig, and by some of the Latin writers Ciricd and Cirirsium, and in still later chronicles and histories, Gregor, Grigor, Greg Mac Dongal, Greg Mac Donnagal (Greg, son of Dongal or Donnagal), Gregory, Gregorious, and Gregory the Great, there never having been among the chroniclers, historians and antiquarians any question as to the identity of the individual. Skene, editor of "Chronicles of Picts and Scots," published by the English Government at Edinburgh, 1867, indexes him under the names Grig, Gyrg, Girg, Girig, Greg, Gregour, Gregorious, Ciric, Carus, Tirg, son of Donald, and Dungal, King of Scots. The different ways of spelling occurring in the different chronicles. His home and castle was at Dondour, in the Garioch, Aberdeenshire, and Ecclesgreg (Greg's Church) is said to have been founded by, and named after him. He was of mixed Scottish and Pictish descent as were all of the Alpine line, and the name Ciric probably came from the Pictish legendary account of Cruithne and his seven sons: Cruithne, according to the legend, having been the progenitor, or first king or ruler, over the original inhabitants of the country now known as Scotland, and Ciric having been the name of one of his seven sons.

Thus the name Grig, or Greg, and all of its derivatives had an origin in Scotland entirely distinct and separate from the continental names of Gregory, Gregorious, etc., and their root.

During Greg's time, and for many years after, the Gaelic word "mac" was simply a descriptive one, meaning "son" or "son of," and was not used as part of a surname until the eleventh century, so the early chroniclers call him Greg, son of Dongal, or son of Donnagal, or Donghal, etc. He was the son of Dungallus (or as variously spelled Dungal, Dunegal, Dongal, etc.), who was the king next before Alpin (the father of Kenneth mac Alpin), and from him derived his right to the throne. Dongal was a cousin in the first degree on the paternal side of Achaius (father of Alpin), who married a Pictish princess, Fergusia, daughter of Hungus, a Pictish king, and thus united the Scottish and Pictish dynasties. It was through this descent that Alpin (Achaius's son) claimed the right to rule over both the Picts and Scots, and that his son, Kenneth mac Alpin, maintained the right, and was the first king of the two peoples, and founder of the modern kingdom of Scotland.

The next personage of the name of Greg, mentioned in Scottish history, is Greg, Grig, Girgus, Grim, Girgus mac Kinath (Girgus, son of Kenneth), or Kenneth mac Duff, who was the ninth king of Scotland after Gregory. He came to the throne by right of birth in the regular line. According to all who have written on the subject Lady Gruoth, his granddaughter, married Mac Beth, and so became the Lady Mac Beth of history and of Shakespeare's drama. By nearly all authorities he is called Kenneth IV.

The clans of Scotland were not in existence until long after the reigns of Gregory, and Greg, son of Kenneth, for which statement there is abundant testimony. Skene sums up this testimony in the following statement: "It is in the reign of David I that the Sept or Clan first appears as a distinctive and prominent feature in the social organization of the Gaelic population," and "they were distinguished from each other by their patronymics, the use of surnames in the proper sense of the term being unknown to them." Pinkerton says: "The 'Mac' now used was never anciently part of a fixed name till surnames arose in the eleventh century."

In mediaeval times, after the clans came into existence, and, in more modern times, under the names of Gregor, Grigor, Mac Grigor and Mac Gregor, the race, or family, were very prominent, and a great deal of romantic interest attached to the Clan Gregor, owing to their misfortunes in being dispossessed of their landed possessions by their more politic and unscrupulous neighbors. The history of the loss of their lands and titles furnished Scott with the foundation and material for his inimitable novels of "Rob Roy" and "Legend of Montrose," and the character of Roderic Dhu in his poem, "Lady of the Lake." The clan lived under acts of attainder or outlawry from 1488 until 1784 (Anderson), during which time the acts were enforced with more or less rigor, and part of the time it was against the law to name a child Gregor or Grigor. The Mac Gregors claim descent from the Alpin line through Alpin, Kenneth mac Alpin (Kenneth, son of Alpin) and Gregory the Great, and, as is well known, have from time immemorial been called the "Clan Alpine," and their claim is a good one. Rev. Thomas McLaughlan, one of the foremost, if not the very foremost, Celtic and Gaelic scholar of the 19th century, who translated the "Book of the Dean of Lismore," and was the author of the article on "Gaelic Language and Literature," in the last edition of the Encyclopaedia Britannica, in his "Early Scottish Church, 1865," says, in writing of Alpin, father of Kenneth Mac Alpin: "The Clan Alpin, embracing as they do such races as the McGregors, the Grants, the McNabs and the McKinnons, are said to take their generic name from this monarch." Macleay says: "Various Celtic annals are favorable to the extreme antiquity of this race; and an ancient chronicle in that language relating to the Clan Mac Arthur, declares that there is none older except the hills, the rivers and the 'Clan Alpin;' a Highland proverb says, 'The hills, the Mac Alpins and the devil came into the world at the same time;' and a Celtic proverb says, 'The mountains, the rivers and the MacGregors are coeval.'"

The Bruce family descended from the Alpine line in the female line, and the Stewart family descended from the Bruce in the same way.

The above short account of the origin of the Greg and derivative families is the result of the examination and analysis of a large number of chronicles originally written in the Latin, Irish (Gaelic) and Lowland Scotch languages, and assigned by antiquarians, historians and critics to dates beginning in the tenth century and ending in the sixteenth, and having been written in all, or nearly all, cases by the priests, monks, priors, etc., of the Christian Church, and preserved in the churches, monasteries, priories and abbeys of Scotland; also an examination and analysis of "John of Fordun Chronicle of the Scottish Nation," 1384 A. D. "The original chronicle of Scotland by 'Andrew of Wyntown,' 1420, which two authors, it is generally conceded, had never met, and did not know each other, but agree in the main in their chronicles, both of which may be considered histories rather than chronicles; "The History and Chronicle of Scotland by Hector Boece," 1526; the "Scottish Chronicle by Raphael Hollingshead," written during the sixteenth century, edition of 1805; and "History of Scotland by George Buchanan," 1582.

In all of the above works Greg is mentioned as the King of Scotland of the Alpin line, or as a son of Dongal, etc., who reigned next before Alpin, and in those where the date or order of his reign is treated of he is mentioned as fourth after Kenneth mac Alpin, and in many of the works his reign is given much space and importance. His reign was the most important one between Kenneth mac Alpin (854) and Malcolm Canmore (1057) (Fordun).

"The Book of Deer," supposed to have been written in the ninth or tenth century, in Latin, with marginal notes in Irish "at a later date," as stated by the editor, makes mention of a family of the name of Giric who occupied the country where the Monastery of Deer was founded (in Aberdeenshire) by Columba and "Drosten, son of Cosgreg (erroneously translated "Cosgrach" by the editor), during the sixth century.

One of the marginal notes reads "Domnall son of Giric, and Malbrigte, son of Cathall, gave Pettit-in-Muleme to Drosten." That is, they gave a mill to the church or monastery which Drosten had assisted in founding. In a note the editor says of St. Drosten: "According to the Legend of St. Drosten in the Breviary of Aberdeen, he was descended of the Royal Family of the Scots. His parents, in consequence of his devotion to religion, sent him to his uncle, St. Columba, in Ireland, to be perfected in his studies."

"The Book of the Dean of Lismore," written 1512 to 1551, by two brothers of the name of Mac Gregor, and translated and published in 1867, has much valuable matter regarding the Mac Gregors, the Alpin line, and their descent from it.

The "Early Scottish Church," by Rev. Thomas McLaughlan, 1865, also has much confirmatory matter as to the Mac Gregors' descent from the Alpin line.

THE MEMBERSHIP LIST OF HOO-HOO.

CORRECTED TO MARCH 1, 1907.

On following pages is our entire list of members as corrected up to March 1. On that date entries on the correction book of necessity ceased, as it required several weeks for the printers to make the innumerable corrections and get the type on the press. The presswork on an issue of The Bulletin like the present is a matter of no small moment. This issue will contain 200 pages, and 17,500 copies are printed. One might easily figure out some interesting statements as to the area that would be covered by the pages of The Bulletin if they were spread out edge to edge. They would easily make a sort of "board walk" several hundred miles in length, and the paper consumed in printing it would easily load up the biggest sort of freight car.

The correcting of names and addresses has received unusual care and attention this year, despite which, however, it is not believed, or even hoped, that the book is measurably free from errors. Many difficulties are met with in getting addresses exactly correct. In the first place the blanks at the average concatenation are filled out by many voluntary assistants and the work is almost invariably done hurriedly at the last moment. Before beginning work on the corrections for the new list a "correction blank" is mailed to every member in good standing. It is astonishing to note what a small percentage are returned. It is believed that where a man has properly filled out the correction blank sent him and has returned it so as to reach the office of the Scrivenoter by March 1 will have his name and address exactly correct almost without an exception. If the others are incorrectly listed it is their own fault.

Abbey, J. E. 16851
Abbott, A. M. 17776
Abbott, E. A. 13194
Abbott, E. E. 16234
Abbott, F. C. 9677
Abbott, George, 15434
Abbott, J. E. 13905
Abbott, W. F. 11460
Abbott, W. H. 16135
Abbott, W. R. 324
Abeel, J. B. 18280
Abeles, C. T. 6898
Abercrombie, G. D. 11704
Abercrombie, W. 1391
Abernathy, E. D. 9858
Abernethy, R. 17625
Abies, A. H. 9875
Abrams, H. D. 18310
Accola, J. W. 16186
Acers, A. D. 16403
Ackles, B. W. 9237
Ackles, F. O. 15035
Acree, C. L. 16777
Acree, J. O. 10196
Acree, S. N. 372
Acres, A. F. 18168
Adair, G. B. 12764
Adam, L. 12646
Adam, R. M. 1359
Adams, A. A. 11633
Adams, C. 15941
Adams, C. E. 15770
Adams, C. H. 7292
Adams, C. H. 17861
Adams, C. L. 12477
Adams, C. N. 17308
Adams, C. S. 13433
Adams, C. V. 10995
Adams, C. W. 16328
Adams, D. 12247
Adams, E. F. 6001
Adams, E. M. 473
Adams, F. C. 11841
Adams, F. L. 5869
Adams, F. R. 7467
Adams, G. A. 7141
Adams, Geo. 7475
Adams, G. F. 14011
Adams, G. H. 11367
Adams, Geo. H. 6809
Adams, Geo., Jr. 7989
Adams, H. S. 13737
Adams, J. B. 3069
Adams, J. B. 5948
Adams, J. C. 14982
Adams, J. E. 7142
Adams, J. E. 17369
Adams, J. F. 11505
Adams, J. K. 9787

Adams, J. L. 17777
Adams, J. M. 18281
Adams, J. Q. 11668
Adams, L. G. 18136
Adams, S. J. 2145
Adams, T. C. 14983
Adams, Walter, 4840
Adams, W. H. 16126
Adams, W. L. 17502
Adams, W. S. 8860
Adamson, L. F. 6922
Addison, W. G. 4462
Aden, C. R. 17582
Adey, E. A. 2138
Adey, E. A. 15715
Adey, H. F. 16642
Adkins, C. A. 4147
Æpli, P. A. 5268
Agar, J. R. 16955
Agler, O. O. 8280
Agner, J. C. 10134
Agramonte, C. H. My 15411
Agurs, G. M. 5630
Ahrens, A. E. 8865
Ahrens, F. M. 17370
Ahrens, J. C. 8886
Ahrens, H. A. 10252
Ahrens, P. F. 1363
Ahumada, M. Hon. 71
Aiken, F. D. 6594
Ainslie, W. L. 16309
Ainsworth, John, 15352
Aisthorpe, J. S. 4694
Aitchison, Wm. 14081
Aitken, A. H. 15850
Aitken, M. W. 17493
Akard, E. W. 16178
Akers, C. H. 14142
Akers, D. D. 10324
Akers, W. J. 10707
Akhurst, W. A. 17526
Albaugh, Ellis, 9619
Albert, D. L. 3867
Alberts, J. Jr., 12207
Albertsen, O. G. 11118
Albertson, B. N. 5542
Albrecht, G. W. 4721
Albright, G. B. 16707
Albritton, A. W. 13155
Albritton, L. D. 15072
Alcock, J. L. 11026
Alcott, Wm., Jr. 10762
Alcott, W. G. 11027
Alderman, R. J. 7957
Alderson, J. C. 11779
Aldredge, T. W. 9041
Aldrich, L. B. 1184
Aldrich, W. C. 11652
Aldridge, F. M. 4632

Aldrige, C. C. 15890
Alexander, A. J. 7468
Alexander, A. S. 7841
Alexander, A. V. 2128
Alexander, D. 2357
Alexander, F. D., 4973
Alexander, F. W. 12588
Alexander, John, 14898
Alexander, J. P. 14757
Alexander, J. R. 17898
Alexander, J. W. 7706
Alexander, M. L. 17871
Alexander, P. 7655
Alexander, R. H. 16956
Alexander, R. H. H. 16957
Alexander, W. 13119
Alexander, W. C. 7032
Alexander, W. E. 11110
Alexander, W. M. 17372
Alford, F. B. 10679
Alford, G. F. 7547
Alford, Neil, 15338
Alison, J. H. 8115
Alison, J. S. 7400
Allan, A. T. 3196
Allan, L. McGill, 13636
Allbaugh, C. U. 6285
Allbaugh, H. L. 9817
Allbaugh, W. A. 2711
Allen, A. A. 7389
Allen, A. G. 16365
Allen, B. F. 12324
Allen, C. F. 8598
Allen, C. H. 14254
Allen, C. J. 4640
Allen, C. P. 7025
Allen, C. S. 13434
Allen, C. W. 12248
Allen, E. G. 5671
Allen, E. J. 8534
Allen, F. C. 11989
Allen, G. M. 3794
Allen, G. S. 9280
Allen, H. B. 9003
Allen, H. C. 7519
Allen, H. E. 1331
Allen, H. P. 10260
Allen, H. R. 8762
Allen, J. A. 11177
Allen, J. A. 14555
Allen, J. B. 14003
Allen, J. D. 5083
Allen, J. D. Jr. 5248
Allen, J. H. 11780
Allen, J. L. 17039
Allen, J. T. 4616
Allen, J. W. 15114
Allen, L. O. 3710
Allen, L. C. 17169
Allen, L. O. 9788
Allen, M. F. 12347
Allen, M. J. 8077
Allen, P. A. 16877
Allen, P. N. 13071

Allen, P. R. 9539
Allen, Richard, 14931
Allen, R. S. 5627
Allen, S. A. 16288
Allen, S. H. 10261
Allen, T. R. 14936
Allen, T. T. 4364
Allen, W. B. 11895
Allen, W. D. 15395
Allen, W. F. 6758
Allen, W. H. 10599
Alley, F. E. 15435
Allgood, J. B. 17899
Allis, C. 15962
Allison, A. J. 11293
Allsebrooke, E. J. 16601
Alnutt, J. L. 15115
Allred, F. W. 13799
Allison, B. E. 11990
Allison, R. D. 8615
Allyn, A. M. 3698
Almond, M. D. 18169
Alsop, H. T. 4238
Alston, W. T. 16643
Althaus, A. 4736
Altman, H. W. 14283
Ambrose, J. G. 17778
Amedee, D. C. 16503
Amerman, J. W. 459
Ames, E. G., 4895
Ames, F. E. 16497
Amick, R. B. 11705
Amidon, A. A. 14161
Amorous, M. F. 2354
Amsler, C. W. 7097
Amsler, S. H. 8138
Amsler, W. S. 12524
Amstutz, M. S. 11668
Amundson C. S. 13973
Anawalt, W. M. 2819
Anderegg, J. W., 4967
Anders, T. O. 9646
Anderson, A. E. 11653
Anderson, A. E. Jr. 6863
Anderson, A. G. 1653
Anderson, A. J. 17306
Anderson, A. V. 16989
Anderson, A. W. 13072
Anderson, A. W. 16460
Anderson, C. O. Jr. 2588
Anderson, C. E. 16193
Anderson, C. J. 6625
Anderson, C. V. 5762
Anderson, D. 15019
Anderson, D. O. 4336
Anderson, E. 2832
Anderson, E. L. 715
Anderson, E. S. 14937
Anderson, E. W. 5742
Anderson, F. A. 17630
Anderson, F. B. 12114
Anderson, Frank 8580
Anderson, F. W. 10220
Andersen, G. J. 18187

Anderson, G. W. Jr. 12178
Anderson, H. 2589
Anderson, H. G. 15244
Anderson, H. J. 16235
Anderson, H. N. Jr. 9755
Anderson, H. N. 8715
Anderson, H. W. 2351
Anderson, John 11654
Anderson, J. B. 6411
Anderson, J. C. 11013
Anderson, J. C. 12010
Anderson, J. C. 13707
Anderson, J. C. 16990
Anderson, J. D. 11412
Anderson, J. H. 12839
Anderson, J. J. 16083
Anderson, J. J. 17617
Anderson, J. R. 2042
Anderson, J. S. 18340
Anderson, J. W. 9055
Anderson, J. W. 18339
Anderson, Lewis, 13457
Anderson, L. G. 8763
Anderson, L. R. 2559
Anderson, M. V. 12525
Anderson, P. B. 18594
Anderson, P. B. 17779
Andersen, P. M. 18252
Anderson, R. 7828
Anderson, R. H. 15379
Anderson, R. S. 8646
Anderson, S. M. 8716
Anderson, W. 16644
Anderson, W. A. 6726
Anderson, W. B. 8616
Anderson, W. C. 6581
Anderson, W. F. 17054
Anderson, W. J. 15116
Anderson, W. M. 10031
Anderson, W. P. 17862
Anderson, W. R. 14472
Anderson, W. T. 18906
Andres, R. L. 7894
Andreu, F. A. 17195
Andrew, T. M. Jr. 15155
Andrews, F. L. 2082
Andrews, F. M. 4407
Andrews, H. D. 11442
Andrews, J. H. 14784
Andrews, Thomas 14414
Andridge, A. A. 17480
Angell, E. S. 10404
Angell, J. G. 16855
Angelloz, E. A. 10775
Anger, P. N. 10776
Angle, W. V. 528
Annes, A. L. 729
Annis, J. W. 17920
Annis, W. H. 8832
Anschutz, J. P. F. L. 3483
Ansley, F. J. Jr. 9033
Ansley, M. M. 4326
Anson, J. R. 2902
Anson, M. 8692

Ansted, H. L. 12368
Anthes, G. P. 11842
Anthony, G. H. 4660
Anthony, G. W. 11706
Anthony, N. A. 15698
Antrim, C. A. 2672
Antrim, G. M. 8448
Appleby, George W. 7098
Appleby, V. E. 1440
Arant, R. L. 14393
Arbogast, E. M. 12628
Arbogast, J. C. 7470
Arbuckle, D. 5466
Arbuckle, J. N. 11028
Arbuthnot, C. L. 10777
Archer, J. E. 1443
Archer, J. F. 15157
Archer, J. G. 15150
Archer, U. S. 14984
Archer, W. A. 7842
Archibald, C. I. 12802
Archibald, C. W. 14143
Archibald, T. S. 16318
Archibald, W. W. 6654
Ard, W. J. 11560
Arend, F. A. 636
Arey, W. A. 16137
Argo, W. H. 12478
Arkins, W. M. 8198
Arkley, A. K. 12589
Arledge, D. F. 18378
Armstrong, A. J. 14162
Armstrong, A. J. 14226
Armstrong, E. A. 8393
Armstrong, H. J. 17082
Armstrong, J. 15891
Armstrong, J. E. 14556
Armstrong, J. H. 14557
Armstrong, J. L. 9252
Armstrong, J. M. 7307
Armstrong, Oren, 14322
Armstrong, S. M. 6195
Armstrong, T. B. 11120
Armstrong, W. C. 18341
Arndt, H. G. 337
Arndt, Herman, 5763
Arnett, R. L. 15258
Arnett, T. L. 10669
Arnold, A. B. 14985
Arnold, C. D. 11556
Arnold, D. L. 15685
Arnold, J. B. 13033
Arnold O. M. 11570
Arnold, R. I. 8707
Arnold, Robert, 14864
Arnold, T. F. 8850
Arrasmith, O. G. 14040
Arns, J. H. 9882
Aronson, H. A. 630
Arper, A. D. 9226
Arthur, G. A. 16878
Arthur, J. M. 11521
Arthur, J. W. 15073
Arthur, L. P. 9818

Ashby, D. 7671
Aschenbrenner, A. 2844
Ashcroft, F. A. 14636
Ashcraft, J. R. 12862
Ash, C. S. 8673
Ash, J. B. 1778
Ash, R. N. 6528
Ash, W. D. 17632
Ash, W. M. 8671
Ashe, R. T. 15842
Ashcraft, W. R. 18828
Ashby, H. N. 6886
Ashby, S. C. 15887
Ashbaugh, C. D. 17722
Ashley, A. J. 4380
Ashley, G. M. 6776
Ashley, R. N. 3743
Ashley, T. M. 7174
Ashley, Robt. 6770
Ashford, N. 10670
Ashford, W. M. 8807
Ashley, G. S. 7461
Ashley, W. F. 8028
Ashley, W. 10012
Askins, W. M. 17860
Asman, S. E. 6736
Asper, G. E. 17201
Aspegren, J. A. 18838
Ass, R. E. 15806
Atchison, C. 8679
Atherton, A. E. 12268
Atherton, C. K. 18686
Atkins, E. C. 8842
Atkins, J. A. 10096
Atkinson, C. G. 6602
Atkinson, E. A. 8952
Atkinson, E. J. 18622
Atkinson, L. S. 3686
Atkinson, R. A. 7181
Atkinson, R. N. 17019
Atmore, L. T. 18679
Atmore, L. R. 7880
Atterbury, W. A. 17168
Attig, J. W. 426
Attwood, A. L. 4736
Atwater, L. C. 1848
Atwell, Jno. 188
Atwood, A. F. 8892
Atwood, E. R. 8867
Atwood, G. W. 8672
Atwood, W. 8807
Aubrey, E. J. 13688
Aubrey, E. L., Jr. 17838
Aubrey, W. M. 11632
Audley, J. R. 17482
Auerbach, Wm. 6897
Aufderheide, A. F. 13561
Aufderheide, L. F. 13662
Aulsebrooke, G. G. 3076
Aumen, W. S. 7282
Aurand, W. J. 331
Ausley, J. K. 10880
Austin, C. E. 10292
Austin, C. W. 482
Austin, G. 1025
Austin, G. A. 1829
Austin, J., Jr. 17757
Austin, S. F. 12870
Autrey, J. R. 8018
Avera, J. R. 17271
Averill, A. H. 17662
Averill, J. J. 6767
Averill, J. T. 156
Avery, E. G. 4166
Avery, G. W. 1079
Avery, H. 88
Avey, J. T. 10561
Ayars, W. J. 15227
Aycock, T. J. 8611
Aycock, T. L. 17877
Aycock, W. E. 9638
Aydelotte, H. J. 18034
Ayers, N. A. 12110
Ayers, R. S. 12110
Ayres, F. C. 12298
Ayres, H. W. 1806
Ayres, S. B. 3911
Azhill, W. F. 1060

Baas, A. F. 15440
Babel, W. A. 9508
Babbitt, D. D. 1821
Babbitt, J. C. 10831
Babcock, R. V. 7187
Babcock, G. T. 17782
Bachman, C. 15142
Bachus, L. M. 11108
Bachus, O. E. 8328
Backus, G. J. 290
Backus, G. T. 14484
Bacon, E. F. 12187
Bacon, G. E. 9286
Bacon, G. C. 11101
Bacon, H. K. 1187
Bacon, H. R. 4601
Bacon, T. S. 12808
Badertscher, Fred. 14694
Badham, L. W. 9828
Badstuebner, R. 16376
Bagley, J. S. 12057
Bagley, M. J. 4678
Bagnall, T. A. 7288
Bagnell, C. H. 13016
Bagwell, A. J. 988
Bailey, A. M. 9622
Bailey, Chas. W. 4718
Bailey, C. L. 17087
Bailey, C. L. 14607
Bailey, Douglas 3627
Bailey, D. W. 14670
Bailey, E. L. 7868
Bailey, G. F. 15773
Bailey, H. H. 3442
Bailey, J. 13670
Bailey, J. T. 8800
Bailey, J. N. 18480
Bailey, J. S. 8704
Bailey, J. S. 17751
Bailey, L. J. 11771
Bailey, L. S. 14650
Bailey, P. L. 7740
Bailey, R. N. 17771
Bailey, W. R. 15660
Bailey, W. S. 8827
Baillie, Pierre 7861
Baily, J. T. 8861
Bain, G. L. 17374
Bain, N. 15809
Baird, G. W., Jr. 12828
Baird, R. T. 12830
Baird, S. L. 14667
Baird, A. N. 7168
Baird, A. L. 2630
Baird, Augustus 9622
Baird, D. W. 14699
Baird, J. N. 416
Baird, W. F. 17071
Baker, A. E. 14686
Baker, B. 18627
Baker, B. L. 7862
Baker, D. L. 9404
Baker, E. W. 15613
Baker, G. W. 1382
Baker, H. 8075
Baker, H. L. 10770
Baker, H. L. 17862
Baker, J. A. 8362
Baker, J. E. 7280
Baker, J. F., Jr. 11862
Baker, J. K. 17808
Baker, J. L. 8990
Baker, J. T. 11670
Baker, L. A. 11687
Baker, L. E. 18674
Baker, T. N. 8256
Baker, V. T. 14878
Baker, W. D. 17828
Baker, W. F. 4531
Baker, W. T. 15640
Baker, W. R. 13077
Baker, W. L. 14636
Baker, W. M. 11707
Balcom, J. W. 17677
Baldridge, L. T. 13840
Baldwin, A., Jr. 3778
Baldwin, G. W. 2776
Baldwin, R. S. 18071
Baldwin, J. J. 10230
Baldwin, C. E. 918
Baldwin, W. W. 17112
Baldwin, W. T. 8280
Bales, L. B. 4871
Bales, R. L. 11886
Ball, E. C. 10826
Ball, E. L. 18678
Ball, G. E. 8611
Ball, G. C. 12887
Ball, J. W. 16762
Ballantyne, R. J. 18628
Ballard, A. A. 10671
Ballard, J. G. 10688
Ballard, J. L. 4380
Ballard, M. W. 10082
Ballard, W. L. 8771
Ballew, T. S. 11848
Ballin, F. A. 7062
Ballman, L. 8290
Ballou, H. 4172
Balmer, E. 6128
Balsley, J. T. 7192
Balthrope, T. J. 8278
Bamford, W. J. 13627
Bancker, L. E. 11102
Bancroft, L. W. 4672
Bancroft, G. W. 10448
Bandy, J. W. 12310
Banfield, M. T. 4621
Banker, T. J. 8296
Banks, A. L. 4622
Banks, G. 7468
Banks, H. L. 8662
Banks, J. G. 15717
Banks, S. L. 15441
Banks, W. W. 8228
Bannister, F. J. 8281
Bannister, W. J. 17227
Barber, D. E. 807
Barber, Edward 8224
Barber, O. L. 17112
Barbour, L. J. 1025
Barcham, J. L. 10691
Barclay, J. C. 1627
Bardwell, J. H. 8346
Barger, L. J. 14667
Barham, L. E. 17272
Barham, S. J. R. 4646
Barham, T. M. 4447
Barker, R. C. 7778
Barker, E. E. 13677
Barker, E. J. 1454
Barker, H. T. 7717
Barker, J. S. 8626
Barker, T. C. 17672
Barker, W. J. 13677

Barker, W. C. 14506
Barker, W. P. 3642
Barker, W. P. 12956
Barker, W. P., Jr. 16888
Barkley, M. S. 9030
Barksdale, F. C. 17782
Barksdale, J. D. 12887
Barksdale, W. R. 7716
Barkulloo, H. S. 17571
Barnes, C. J. 7664
Barney, W. T. 14017
Barnum, G. M. 9326
Barnum, John 18460
Barnow, R. O. 18260
Barnard, C. H. 7186
Barnard, A. 4567
Barnard, A. R. 17771
Barnard, F. S. 1887
Barnard, L. C. 17282
Barnes, W. D. 17772
Barnes, B. J. 7884
Barnes, A. W. 12330
Barnes, D. H. 12237
Barnes, E. A. 8128
Barnes, E. W. 11310
Barnes, F. G. 15640
Barnes, G. H. 8736
Barnes, J. H. 14522
Barnes, J. S. 6284
Barnes, L. J. 9642
Barnes, O. P. 15626
Barnes, W. C. 12722
Barnes, Wm. H. 8824
Barnett, A. 3808
Barnett, Charles 8858
Barnett, G. M. 14828
Barnett, J. M. 17677
Barnett, J. T. 15805
Barnett, V. A. 17675
Barnhart, A. G. 17458
Barnhart, W. C. 7845
Barns, W. E. 3
Barnum, W. J. 15077
Barr, C. F. 7167
Barr, C. H. 10172
Barr, George 11863
Barr, J. H. 722
Barr, O. R. 8316
Barr, R. L. 8860
Barr, S. L. 8646
Barr, S. S. 17967
Barr, V. R. 14244
Barr, W. L. 10102
Barr, W. L. 12288
Barr, W. T. 12280
Barrett, Wm. 18542
Barrett, E. C. 12958
Barrett, S. 11297
Barrett, E. J. 11684
Barrett, Chas. F. 2107
Barrett, F. M. 6845
Barrett, J. H. 6672
Barrett, J. W. 14226
Barrett, W. A. 11648
Barrett, W. C. 16444
Barrett, W. J. 1096
Barrett, W. J. 6786
Barrick, R. W. 7970
Barrickman, J. E. 9722
Barringer, G. F. 17461
Barrington, H. G. J. 14866
Barron, G. L. 9172
Barron, J. Hon. 12
Barron, W. G. 8371
Barrow, A. D. 9062
Barrow, B. J. 3112
Barrow, D. G. 3131
Barrow, E. L. 15892
Barrow, H. G. 4410
Barrow, J. W. 18128
Barrows, J. M. 14822
Barry, Chas. S. 428
Barry, J. R. 11571
Barry, J. T. 14683
Barry, J. W. 2415
Barry, P. 4162
Barry, W. A. 7867
Barry, W. P. 12317
Barstow, J. S. 18237
Barstow, S. E. 10231
Barthelme, J. J. 1066
Bartek, E. 8358
Bartek, W. A. 17642
Barth, A. L. 419
Bartholomew, L. A. 17801
Bartholomew, E. D. 5787
Bartholomew, H. E. 10571
Bartholomew, J. W. 12312
Bartholomew, L. A. 12341
Bartholomew, W. R. 1394
Bartle, G. Otto 6028
Bartle, W. H. 6641
Bartleson, H. J. 14772
Bartlett, H. W. 1066
Bartlett, J. E. 1662
Bartlett, H. J. 11572
Bartlett, J. L. 11442
Bartlett, O. L. 8196
Bartlett, T. E. E. 8168
Bartman, G. V. 2287
Barto, C. E. 12992
Barton, A. T. 18069
Barton, D. J. 1373
Barton, E. E. 8442
Barton, J. L. 1447

Barton, N. P. 17125
Barton, R. K. 4636
Barton, W. J. 17640
Barton, W. O. 11867
Barwick, J. L. 8562
Bascomb, E. D. 14242
Bashford, E. A. 11185
Baskette, J. H. 6864
Baskette, E. L. 6622
Baskin, W. H. 16974
Basquin, J. G. 16848
Bass, F. 12371
Bass, W. G. 12808
Bassett, C. N. 12778
Bassett, G. O. 17082
Bassett, H. H. 2686
Bast, N. 2861
Batchelder, C. C. 12742
Batchelder, D. J., Jr. 174
Batchelder, J. D. 14486
Batchelor, C. L. 11175
Batchelor, J. P. 568
Bate, J. H. 16847
Bate, J. T. 8620
Bate, S. M. 17701
Bateman, C. H. 17142
Bateman, H. W. 8842
Bates, A. R. 8254
Bates, G. J. 18789
Bates, H. R. 17371
Bates, J. C. 12806
Bates, J. M. 9630
Bates, R. T. 10856
Bates, W. H. 11256
Bates, W. S. 4736
Batson, D. L. 11761
Batterberry, R. W. 4071
Battle, H. L. 882
Battle, C. S. 17725
Batty, C. E. 4637
Baugh, W. M. 17542
Baughman, W. F. 8422
Baughman, R. P. 6788
Baum, F. M. 13156
Baum, Sol. 14667
Bauman, H. A. 8784
Bauman, J. L. 18252
Baumann, G. E. 17402
Baumgardner, W. G. 10886
Baumgartner, F. P. 18448
Baumgartner, W. H. 12086
Bausch, C. L. 10780
Baxter, F. E. 16902
Baxter, L. C. 6013
Baxter, R. S. 16862
Baxter, R. W. J. 12282
Bay, Lovell 13677
Bay, M. C. 15678
Bayles, W. L. 8772
Bayless, R. L. 9681
Bayley, W. S. 2296
Baynard, L. R., Jr. Hon. 52
Bayne, J. B. 14627
Beach, F. 13222
Beadle, D. E. 12258
Beadle, G. S. 12816
Beadles, J. A. 16194
Beal, W. E. 678
Beale, C. E. 46
Beall, G. E. 17707
Beall, J. T. 9067
Beall, W. W. 10622
Beals, S. W. 917
Bean, W. F. 28
Bear, R. E. 14627
Bear, L. L. 15697
Bear, T. R. 10772
Beamblossom, W. 2866
Beard, T. L. 17071
Beard, E. S. 4147
Beard, J. H. 11632
Beard, J. S. 1867
Bearden, R. B. 11768
Beardsley, A. T. 14257
Beardsley, L. S. 17065
Beardsley, L. D. 11182
Beare, A. M. 8777
Beasley, W. J. 12877
Beasly, W. A. 8612
Beatty, J. J. 14883
Beatty, W. W. 10221
Beaudette, A. D. 14227
Beaufort, A. D. 12880
Beaulieu, L. 7003
Beavers, A. D. 14867
Beavers, C. E. 11121
Beavers, H. C. 16651
Bebb, C. L. 13862
Beck, C. M., Jr. 11112
Beck, E. L. 10496
Becker, F. E. 8434
Becker, H. C. 14717
Becker, R. J. 8774
Becker, G. W. 11611
Becker, H. G. H. 10587
Becker, Louis 5567
Beckman, T. E. 1198
Beckman, W. J. 7867
Beckner, Geo. 7865
Beckner, W. M. 17746
Beckwith, Jos. 1666
Beckwith, S. E. 13461
Beckwith, W. E. 11742
Bedinghaus, M. 15660
Bedford, C. P. 17461
Bedman, Gerald 11124
Bee, L. W. 11274

Beebe, W. T. 16689
Beebee, A. E. 1797
Beech, C. L. 7706
Beecher, C. E. 1324
Beecham, Andrew 15066
Beede, E. M. 18236
Beekman, G. H. 8414
Beeler, A. B. 11626
Beeler, L. L. 13077
Beeson, A. A. 14961
Beeson, E. W. 6828
Beetz, Doc 18566
Beggs, Wm., Jr. 13661
Beever, C. H. 6368
Behlow, I. M. 14435
Behneken, E. E. 7564
Behrens, H. C. 16064
Behrens, H. J. 14789
Behrens, J. A. 8676
Behrens, F. H. 14721
Beisler, F. 622
Beitel, Albert 9652
Beitel, E. M. 9622
Beitner, J. J. 11622
Bel, E. F. 8284
Beland, J. H. 4082
Belans, L. I. 8562
Belcher, G. L. 1712
Belford, W. E. 8924
Belk, Norman 9631
Bell, Battle 11562
Bell, C. C. 16530
Bell, C. E. 10864
Bell, C. N. 2862
Bell, F. R. 18086
Bell, G. F. 12285
Bell, H. W. 14240
Bell, J. E. 2626
Bell, J. E. 17783
Bell, J. F. 11220
Bell, J. L. 11228
Bell, J. M. 17446
Bell, J. Scott 7899
Bell, L. A. 14567
Bell, L. J. 17888
Bell, M. A. 14467
Bell, N. E. 16832
Bell, N. M. 1872
Bell, Percy 14677
Bell, R. C. 16773
Bell, R. C. 1745
Bell, T. W. 16562
Bell, Urban 8902
Bell, W. R. 11486
Belley, E. G. 13671
Belmore, D. A. 11207
Belmore, D. A. 17768
Belt, H. F. 12156
Belton, C. H. 12067
Belton, G. H. 11671
Belton, G. S. 4062
Beman, John W. 6710
Bement, C. P. 11367
Bement, T. F. 16846
Bemis, J. L. 8048
Benbow, D. S. 11220
Benbow, S. W. 16166
Bender, W. A. 6677
Bendt, T. H., Jr. 17011
Benedict, C. D. 427
Benedict, C. T. 8856
Benedict, D. P. 9662
Benner, G. A. 8862
Bennett, A. E. 2866
Bennett, H. H. 2770
Bennett, A. C. 9169
Bennett, E. T. 12272
Bennett, G. E. 17768
Bennett, H. A. 8844
Bennett, J. J. 3112
Bennett, J. R. 7807
Bennett, J. H. A. 17418
Bennett, J. F. 12987
Bennett, J. P. 12827
Bennett, J. S. 572
Bennett, J. S. 18122
Bennett, L. L. 9278
Bennett, P. 18772
Bennett, T. J. 17288
Bennett, W. A. 1027
Bennette, J. G. E. 8734
Benoy, T. E. 11527
Bensen, Albert C. 14128
Benson, A. W. 2756
Benson, G. W. 17882
Benson, P. 8282
Benson, Simon 15448
Bent, Geo. 428
Bentham, C. 6428
Bentley, J. A. 427
Benton, T. L. 16188
Benz, F. 2048
Benz, S. L. 8775
Berard, P. E. 3444
Berdan, W. 11627
Berg, C. A. 17448
Bergelin, C. H. 12942
Berger, H. W. 17444
Berger, J. E. 14282
Berger, Jos., Sr. 8028
Bergeron, L. N. 14774
Bergman, Nat. 7012
Berns, W. P. 11222
Bergstrom, G. A. 10000
Bergstrom, W. L. 14682
Bering, G. F. 9444
Bering, F. C. 9442

Bering, T. C. 9735
Berkshire, B. H. 4447
Bermingham, T. J. 2222
Bernard, M. 14673
Bernard, E. J. 10686
Bernardin, F. M. 472
Bernardin, J. M. 112
Berner, Jacob 14142
Bernhardt, J. M. 9021
Beroza, A. V., Jr. 15551
Berrigan, J. A. 13487
Berrigan, F. J. 11216
Bernstein, E. B. 17797
Berry, A. N. 15977
Berry, A. W. 9659
Berry, B. S. 11126
Berry, C. A. 16532
Berry, C. E. 7888
Berry, F. J. 11124
Berry, F. L. 6846
Berry, G. E. 17422
Berry, H. L. 6845
Berry, Jas. M. 11779
Berry, J. E. 17824
Berry, J. T. 9667
Berry, L. F. 11223
Berry, R. G. 14653
Berryman, J. A. 14727
Berthoff, J. E. 9734
Bertig, A. 15705
Bertig, S. 15784
Bertram, F. 7012
Bertram, Melville 14664
Bertram, W. E. 11844
Bertrand, J. E. 9646
Bertrand, L. L. 16442
Bertrand, J. T. 7582
Berwick, Dudley, Jr. 7123
Berwick, J. W. 11451
Bess, W. F. 7406
Besser, J. H. 11946
Beswick, J. P. 286
Bethea, W. T. 12244
Bethell, C. T. 18266
Bettison, M. J. 13427
Betts, W. D. 8256
Betts, E. T. 2864
Betts, C. W. 8672
Betts, G. T. 12162
Beuttler, E. 5252
Beuttler, E. 5252
Beuttler, J. C. 1677
Bevan, W. C. 9738
Bevans, W. H. 14597
Bevill, S. D. Hon. 12
Bevins, J. W. 11206
Bever, F. A. 11277
Bever, J. 2084
Beyrinss, G. C. 17682
Bibb, J. M. 9074
Bickford, H. M. 6796
Bickley, J. B. 16322
Bicknell, G. L. 4077
Bicknell, E. G. 12516
Biedermann, W. F. 13328
Biele, L. W. 9618
Biddle, A. J. 17277
Biddle, Ed. 15450
Bigelow, A. G. 11544
Bigelow, Alfred 7484
Bigelow, C. S. 8245
Bigelow, C. T. 12580
Biggs, William, Jr. 13857
Biggers, W. D. 12256
Biggs, C. A. 8277
Biggs, O. E. 9134
Bignall, C. E. 15026
Bill, C. W. 9438
Billheimer, J. S. 14286
Billings, S. L. 12262
Billingsley, W. A. 12262
Billington, C. R. 9682
Billington, L. A. 18406
Billington, F. D. 7725
Bingenheimer, H. J. 16584
Bingen, G. L. 12904
Bingham, Henry 13011
Bingham, C. E. 8545
Binkley, W. A. 8952
Binning, Geo. W. 17798
Birch, E. M. 16293
Birch, G. E. 6718
Bird, B. F. 9462
Bird, C. G. 14678
Bird, D. R. 16174
Bird, H. 6122
Bird, O. C. 17992
Birdsall, W. C. 11877
Birge, G. E. 8840
Birkett, T. N. 12011
Birkins, C. A. 16322
Birnie, E. E. 18654
Birth, L. E. 11910
Bisbee, L. F. 7844
Bischoff, Albert 14836
Bishop, F. C. 1867
Bishop, Rev. E. 8545
Bishop, J. W. 2822
Bissell, A. B. 8887
Bissell, A. M. 6786
Bissell, D. J., Jr. 14086
Bissell, F. C. 12255
Bissell, R. E. 4586
Bissell, L. J. 14067
Bittinger, J. W. 8288
Bivens, A. E. 17714
Bivens, L. E. 7862

Bixby, W. F. 1273
Bixler, F. E. 9372
Black, A. L. 7709
Black, A. L. 13073
Black, B. 13683.
Black, C. A. 10044
Black, H. A. 10984
Black, H. C. 9847
Black, H. T. 13911
Black, J. H. 16739
Black, J. O. 6007
Black, J. S. 15943
Black, J. W. 12591
Black, P. J. 10985
Black, T. C. 5172
Black, W. E. 12527
Black, W. L. 17257
Black, W. P. 17343
Blackburn, J. S. 1968
Blackburn, R. 10372
Blackburn, R. 12179
Blackburn, W. T. 7270
Blackman, E. L. 16998
Blackman, W. E. 14244
Blackmon, W H. 3034
Blackstone, J. K. 7710
Blackwell, C. H. 11845
Blackwell, G. B. 12765
Blades, J. V. 14786
Blagen, C. G. 15451
Blain, E. D. 15783
Blain, G. W. 14939
Blair, A. S. 15452
Blair, B. L. 10392
Blair, C. W. 8764
Blair, E. R. 12592
Blair, F. W. 6662
Blair, J. R. 17932
Blair, S. B. 17478
Blair, T. D. 18175
Blair, Wm. 2262
Blaisdell, E. 1355
Blake, A. M. 11708
Blake, C. G. 11897
Blake, G. M. 7613
Blake, H. P. 10343
Blake, J. A. 10015
Blake, J. B. 14818
Blake, J. N 18468
Blake, M. C. 9759
Blake, W G. 12528
Blakely, W. L. 16238
Blakely, W. W. 2887
Blaker, A. B. 458
Blakeslee, H. J. 9333
Blakeway, J. H. 12819
Blaker, W. W. 13800
Blakey, J. W. 17915
Blalock, S. G. 6941
Blamer, G. T. 11846
Blane, C. M. 18282
Blanchard, C. F. 13258
Blanchard, C M. 8583
Blanchard, Dean, 15453
Blanchard, R. W. 9684
Blanchette, H. L. Hon. 76
Blanchfield, N. G. 17530
Bland, C. E. 15186
Bland, M. A. 16740
Bland, W. W. 11542
Blandford, W. B. H. 14787
Blankinship, J. G. 9821
Blanks, H. B. 3990
Blauvelt, W. C. 5602
Blazier, S. A. 17344
Bledsoe, E. L. 8708
Bledsoe, T. C. 9005
Blei, G. T. 11791
Bleile, F. J. 10488
Blessed, Geo. A. 4433
Blight, W. F. 18344
Bliss, A. S. 7428
Bliss, A. S 1700
Bliss, C. S. 4057
Bliss, F. L 2864
Bliss, H. L. 6728
Bliss, W. H. 3831
Block, G. H. 2135
Block, H. A. 8360
Block, J. D. 6645
Block, M E 446
Block, R. L. 7527
Blocklinger, E. A. 11911
Bloedel, J. H. 5145
Bloess, L. 4665
Bloess, O 907
Blomquist, C. O. 12058
Blood, Thos. E. 11920
Bloom, Chandler, 7917
Bloom, O. W. 5284
Bloomfield, G. D. 17433
Blonde B. 12038
Blonde, J. B. 18345
Blount, E. A. 15079
Blount, E. H. 15080
Bloxham, F. L. 13595
Blow, P. E. 17503
Blue, W. A. 8038
Blue, W. A. 14299
Blum, Leon, Hon. 82
Blum, M. 12719
Blumenstein, F. J. 5581
Blumer, E. W. 16319
Blumer, J. H. 4731
Blun, Henry, Jr. 7748
Blunk, J. E. 13912
Blythe, C. E. 10682

Blythe, K. R. 11164
Blythe, S. D. 12852
Boake, F. C. 11248
Boals, W. J. 18046
Boatman, M. H. 18237
Boatright, F. G. 8117
Boaz, B. G. Jr. 9756
Bocarde, G. U. 15187
Bock, F. S. 14840
Bock, C. G. 16940
Bock, G. W. 9660
Bock, M. G. 16127
Boddeker, C. A. 8068
Boddie, R. L. 16532
Bodenheim. A J. 10551
Bodley, C. F. 3735
Bodman, E. J. 7102
Bodman, F. D. 4475
Bodman, R. E. 7103
Boeckeler, A. 908
Boeckeler, H. A. 920
Boeger, H. F. 11847
Boehmer, H. W. 13536
Boehning, F. A. 7036
Boelhauwe, J. A. 2683
Boell, E. A. 6249
Boesch, A. P 17583
Boesch, E. 14558
Boesen, S. J. 9608
Boetner, J. F. 12766
Bogart, J. H. 18437
Bogart, W. H. 804
Boggess, E. S. 7197
Boggs, E. L. 13708
Bogle, E. S. 11797
Bohlssen, H. G 10897
Bohn, A. H. 1449
Bohn, W. G. 1600
Bohnert, J. A. 6179
Bohrer, C. H. 7123
Boland, J. E. 12369
Boland, J. J. 7342
Boland, J. W. 7239
Bolcom, W. M. 2541
Boldrick, F. W. 10715
Bolender, G. C. 15700
Bolinger, A. A. 17787
Bolinger, B. H. 13459
Bolinger, J. C. 16788
Bolinger, S. H. 93
Boller, H. E. 10849
Bollman, J. S. 17990
Bolton, E. R. 17584
Bolton, G. W. 17375
Bolton, J. D. 904
Bolton, J. W. 7560
Bolts, M. C. 17602
Bomer, E. J. 5989
Bomhoff, G. W. 15701
Bond, A. A. 13976
Bond, C. 17453
Bond, C. C. 14806
Bond, F. D. 9356
Bond, F. E. 8096
Bond, J. G. 10403
Bond, J. M. 11979
Bond, J. R. 14807
Bond, M. M. 13313
Bond, N. U. 14163
Bond, P. F. 7457
Bond, St George 7462
Bondreaux, L. S. 9048
Bonds, R. W. 8115
Bone, D. E. 18505
Bone, H. R. 9876
Boner, W. H. 8717
Bonesteel W. E. 7783
Bonfoey, B. C. 14190
Bonnell, W. H. 1589
Bonner, B. F. 6370
Bonner, Chas. Louis, 9513
Bonner, E. M. 13738
Bonner, John W. 14464
Bonner, J. S 5294
Bonner, W. C. 10708
Bonner, W. H., Jr. 10500
Bonney, H. M. 2346
Bonsack, F. C. 12853
Bonsack, W. A. 2584
Bonville, F. J. 15232
Boogher, G. W. 9197
Booker, C. L. 17933
Booker, Harry, 14012
Boon, A. A. 6927
Boon, E. M. 14560
Boon, W. D. 17016
Boone, C. H. Jr. 18330
Boone, D. R. 14559
Boone, J. A. 8141
Boone, Tom, Jr. 13537
Boor, R. 16727
Booraem, H. 18438
Boorman, B. J. 14775
Boorman, W. G. 196
Booth H. 4412
Booth, J. P 15118
Boothe, B. 9685
Boots, M. J. 9749
Borcherding, W. C. 1012
Bordeaux, T. L. 9281
Borden, A. T 9175
Borden, E. J. 13326
Borden, J. E. 4630
Borden, N. B. 7762
Borden, R. G. 10198
Borders, W. B. 13371
Boren, G. E. 11988

Boren, G. T. 16196
Boren, W. L. 16197
Borgen, O. T. 10792
Borgess, L. J. M. 10174
Borland, H. J. 11798
Borland, W. S. 12912
Born, L. H. 9760
Born, S. A. 7092
Borresen, J. T. 8647
Bort, W. F. 2120
Borum, Wm. S. 16533
Bose, John, 6325
Bosse, C. O. 13197
Bostick, A. C. 14758
Bostick, H. W. 18283
Bostick W. L. 10059
Boston, A. F. 17788
Boston, G. H. 9686
Boston, J. N. 16290
Bostwick, L. M. 161
Bostwick, R. H. 14365
Bosworth, F. E. 2556
Bosworth, F. H. 14164
Bosworth, F. L. 1987
Bosworth, Karl F. 10910
Botsford, C. J. 15852
Botsford, F. L. 8585
Botten, N. L. 3472
Botterell, J. E. 16058
Botts, W. B. 13417
Boub, J. L. 14245
Boucher, D. J. 18281
Boucher, J. B. 18285
Bouck, O. L. 3752
Boulet, F. T. 13198
Boulet, R. M. 15412
Bounds, G. 1974
Bounds, Geo. 6484
Bounds, J. L. 1344
Bourgeois, St. Paul, 7013
Bourgett, A. J. 13199
Bourland, Guy 17916
Bourland, J. R. 14661
Bowden, W. M. 12341
Bowdish, J. L. 16407
Bowen, G N. Jr. 15991
Bowen, H. C. 18469
Bowen, J. J. 11308
Bowen, J. S., Jr. 17296
Bowen, R. D. 2947
Bowen, M. 8957
Bowen, W. A. 2671
Bowen, W. T. 14300
Bower, E. G. 12529
Bower, R. C. 10898
Bowers, F. W. 5832
Bowers, G. W. 16461
Bowle, W. A. 14562
Bowler, P. D. 3640
Bowler, W. E. 10640
Bowles, E. A. 16832
Bowles, I. M. 10899
Bowles, J. R. 12348
Bowles, T. S. 8536
Bowling, C. B 471
Bowling, C. L. 16333
Bowman, C. A. 9006
Bowman, C. W. 8199
Bowman, H. L. 14819
Bowman, J. A. 9334
Bowman, J. H. 12488
Box, H. J. 13857
Boyce, G. B. 17297
Boyce, J. M. 7528
Boyd, A. F. 6657
Boyd, C. H. 10827
Boyd, F. L. 14146
Boyd, G. M. 14391
Boyd, H. W. 14366
Boyd, J. A. 15245
Boyd, J. A. 16198
Boyd, Jas. 44
Boyd, J. L. 10329
Boyd, John 17531
Boyd, M. M. 13063
Boyd, S. L. 12692
Boyd, S. L. 14285
Boyd, W. B. 14059
Boyer, A. T. 2873
Boykin, H. S. 4449
Boylan, B. B. 9687
Boyle, L. C. 10263
Boyle, J. 12963
Boyles, J. K. 4068
Boylston, S. D. 12988
Boynton, A. C. Jr., 17170
Bozarth, H. D. 14528
Bozarth, W. A. 11529
Bozell, C. I. 11180
Bozeman, James, 13781
Brabham, J. D. 6110
Brace J. S. 4300
Brackin, W. Jas. 18176
Bradbury, W. H. 6810
Braddy T. W. 11089
Bradenbaugh, C. C. 12059
Braden, J. 1470
Bradford, J. C. 5503
Bradford, John C. 5503
Bradford, S. W. 16138
Bradley, B. B. 4687
Bradley, C. S. 17532
Bradley, G. L. 8572
Bradley, J. P 426
Bradley, J. S. 16146
Bradley, L. 10809
Bradley, L. M. R. 1868

Bradley, M. C. 14692
Bradley, Nathan, 13739
Bradley, W. C. 3334
Bradley, W. H. 11129
Bradley, W. R. 18506
Bradner, E. A. 17308
Bradney, J. O. 10866
Bradrick, A. V. 14086
Bradt, L. 4519
Brady, B. 11972
Brady, J. 1347
Brady, M. F. 15454
Brallett, C. F. 972
Brallsford, A. H. 7343
Brainerd, B 9956
Branch, R. C. 1189
Brandon, F. A. 11655
Brandon, R. A. 350
Brandt, E. J. 11636
Brandt, F. D. 5568
Branin, J. R. 6835
Branin, R. R. 5871
Braman, R. C. 18507
Branning, C. E. 6613
Branning, J. W. 2341
Brannum, W. S. 219
Bransford, Jno. W. 7963
Bransford, R. P. 16778
Branson, D. R 4469
Branson, F. B. 529
Brantley, J. E. 6977
Brashear, T. F. 8634
Brashear, W. C. 17901
Brasher, H. D. 11799
Brasor, C. J. 10613
Bratton, A. L. 5723
Braughton, B. 4092
Braun, A. F. A. 11800
Braun, J. A. 2618
Brayton, F. J. 14891
Brazill, J. P. 9198
Bready, C. W. 13858
Breard, D. A. 17345
Brearley, J. H. 12406
Breckenridge, A. C. 13372
Brecount, G. S. 1043
Brede, L. H. 5781
Breed, A. G. 11574
Breedlove, T. B. 17171
Breese, R. F. 7143
Breese, H. Y. 15853
Breeze, N. M. 13740
Breitinger, L. A. 14729
Bremmer, Jas. 13606
Brenckmann, H. H. 16291
Brennan, J. H. 11074
Bremner, F. 5963
Brent, H. E. 5820
Brentlinger, W. S. 16292
Brentnall, Godfrey 10979
Bretz, J. F. 9175
Brewer, Charles, 5005
Brewer, F. C. 9532
Brewer, J. D. 3610
Brewer, W. C. 15831
Brewster, A. 18220
Brewster, E. J. 10061.
Brewster, J. H. 9239
Brewster, O. F. 9848
Brice, J S. 12891
Brice, T. S. 17434
Bricker, L. C 3006
Bricker, W. A. 14326
Briden, E. U. 11557
Bridges, E. C. 16052
Bridges, J. B. 9761
Bridges, J. Y 8118
Bridges, T. F. 16462
Bridgford, C. A. 16999
Bridgman, C. C. 12128
Briehn, H. 12389
Briggs, C. G. 11181
Briggs, C R. 409
Briggs, E. L. 6511
Briggs, F. F. 13913
Briggs, F. L. 16812
Briggs, Frank N. 8200
Briggs, G. S 8422
Briggs, H. F. 13801
Briggs, I. B. 14191
Briggs, J. M. 10850
Briggs, L. H. 7664
Briggs, LaMont L. 5893
Briggs, W. H. 5316
Briggs, W. M. 14228
Brigham, A. P. 13265
Bright C W 671
Bright, J. D. 10016
Bright, J. L. 9662
Bright, M. D. 15339
Bright, O. O. 13287
Bright, G. W 8738
Bright, Z. C 5743
Brink, G. S. 1381
Brinker, R. H. 10588
Brinkman, S. Z. 8739
Brinson A. C. 5520
Briscoe, W. L. 17934
Britain, T. M. 17991
Britton, G. W. 11980
Britton, R. F. 17739
Brix, Albert, 7918
Brix, Asmus 13607
Brix, P. J. 15455
Brizzolara, James, 6313
Broach, J. M. 9110
Broaddus, L. C. 11895

Broadfoot, J. L. 12729
Broadhurst, W. J. 6058
Broadwell, H L. 8635
Broadwell, M. F. 16823
Broat, A. S 2796
Brobston, E. 15310
Brobston, K. D. 17196
Brock, A. B. Life 21
Brock, W. W. 18568
Brockett, C. A. 4760
Brogan, John, 17992
Brogan, M. P. 9637
Bromley, G. A. 12851
Bronson, L. 145
Bronson, W. H. 10716
Brookmayer, J. B. 17631
Brookmire, J H. 2894
Brookes, F. McL. 18471
Brookes, W. P 18472
Brooks, C. B. 9057
Brooks, C. E. 14659
Brooks, C. L. 13460
Brooks, C P. 5709
Brooks, H. C. Life No. 15
Brooks, J. A 6265
Brooks, J. H. 16789
Brooks, J. J. 5534
Brooks, R. C. 14660
Brooks, S. O. 296
Broome, C. C. 3400
Brothers, L. H. 14759
Brough, W. W., Jr. 7561
Broughton, G. 15456
Broun, T. E. 12349
Broun, W. G. 12267
Brounson, C. W. 12407
Brouse, W. D. 10709
Broussard, E. E. 9385
Brower, F. S. 18313
Brower, J. P. 3417
Brown, A. E. 7396
Brown, A. H. 1897
Brown, A. J. 8413
Brown, A. J. 14407
Brown, A. L. 9454
Brown, A. N. 6942
Brown, A. W. 4135
Brown, B. A. 8457
Brown, B. F. 10900
Brown, C. A. 3807
Brown, C A. 17258
Brown, Cornelius 11637
Brown, C. E. 14508
Brown, C. H. Hon. 63
Brown, C. H. 15459
Brown, C. L. 15457
Brown, C. M. 14262
Brown, C. M. 15158
Brown, C. M., Jr. 7789
Brown, C. P. 8537
Brown, C S. 668
Brown, C. T. 15756
Brown, C. W. 8586
Brown, D. T. 9688
Brown, E. L. 8861
Brown, E. M. 6180
Brown, E. W. 11309
Brown, F. B. 8142
Brown, F. M. 15460
Brown, Francis A. 13741
Brown, F. W. 2160
Brown, F. W., Jr. 13914
Brown, G. E. 18381
Brown, G. M. 14913
Brown, G. N. 15991
Brown, G. P. 6026
Brown, G. R. 1011
Brown, G. S. 2456
Brown, G. W. 9386
Brown, G. W. 11165
Brown, G. W. 12892
Brown, G. W. 17789
Brown, H. A. 16880
Brown, H. M. 11530
Brown, H. Van S. 2282
Brown, J. 9689
Brown, J. A. 15340
Brown, J. A., Jr. 17172
Brown, Jacob, 5912
Brown, J. C. 11217
Brown, Jesse K. 13742
Brown, J. F. 6233
Brown, J. F 6348
Brown, J. G. 9690
Brown, J. G. 10810
Brown, J. H. 5808
Brown, J. H. 18089
Brown, J. I. 9199
Brown, J. J. 9898
Brown, J. L. 15639
Brown, J. R. 6585
Brown, J. T. 8078
Brown, J. U. 16534
Brown, J. W. 975
Brown, J. W. 7130
Brown, J. W. 7658
Brown, J. W. 10264
Brown, J. W. 13549
Brown, M. H. 14060
Brown, N. J. 16849
Brown, N. M. 14841
Brown, O. F. 556
Brown, O. J. W. 11310
Brown, P. C. 10527
Brown, P. K. 4642
Brown, R. G. 307
Brown, R. G., Jr. 11166

Brown, S. J. 14311
Brown, S. K. 7549
Brown, S. N. 10266
Brown, S. W. 16535
Brown, T. A. 6729
Brown, T. E. 12449
Brown, T. F. 15356
Brown, W. C. 3131
Brown, W. C. 16833
Brown, W. E. 2915
Brown, W. E. 12593
Brown, W. E. 17632
Brown, W. Edgar 4875
Brown, W. G. 12267
Brown, W. I 16813
Brown, Wm. 15928
Brown, W. R. 10961
Brown, W. S. 8546
Brown, W. T. 9790
Brown, W. W. 17084
Browne, F. W. 10867
Browne, J. S. 9691
Browne, R. E. 10265
Brownfield, J. A. 18569
Browning, C. L. 4951
Browning, D. U. 14663
Browning, F. H. 13743
Browning, J. S. 3645
Brownlee, C. C. 10060
Brownrigg, J. A. 14776
Brubaker, R. 4296
Bruce, E. L. 1142
Bruce, F. E. 16239
Bruce, G. E. 13709
Bruce, G. H. 17956
Bruce, J. F. 4810
Bruce, J. F. 10267
Bruce, J. W. 9260
Bruce, M. R. 8110
Bruce, R. G. 10268
Bruce, R. M. 2213
Bruckman, Chas. H. 7073
Bruckman, G. A. 16834
Brueser, Nicholas 10162
Brumby, Edward 11638
Brumfield, G. C. 17414
Brundage, L. W. 9455
Bruns, J. F. 15218
Brunson, F. A. 17585
Brunson, H. D. 13802
Brunson, J. P. 15119
Brunson, L. T. 13744
Bruso, J. J. B. 13288.
Bryan, H H. 8143
Bryan, H. Y. 14367
Bryan, J. H. 16179
Bryan, P. M. 7750
Bryan, R. E. 15161
Bryant, W. H. 614
Brynart, J. H. 6371
Bryson, T J. 13024
Bucel, C. G. 15311
Buchanan, A. 15056
Buchanan, A. A. 7895
Buchanan, Jas. 13638
Buchanan, J. D. 12089
Buchanan, J. H. 9515
Buchanan, J. M. 10687
Buchanan, S. A. 12570
Buchtel, W. 2772
Buchterkirchen, H. C. 14604
Buck, A. H. 6462
Buck, Chas. E. 6820
Buck, C. H. 1083
Buck, D. M. 10951
Buck, D. S. 18570
Buck, F. S. 6478
Buck, H. M. 10738
Buck, J. M. 12489
Buck, S. A. 6463
Buckelew, F. C. 5731
Bucklew, L. L. 17495
Buckingham, E. G. 14718
Buckingham, J. K. 8765
Buckland, J. H. 16514
Buckley, F. S. 14564
Buckley, H. A. 14565
Buckley, Jas. 7087
Bucklin, H. C. 12157
Buckner, E. H. 12097
Buckner, J. L. 5399
Buckwalter, A. I. 13538
Buckwalter, J. C. 3321
Bucky, F. W. 8940
Budde, T. W. 8297
Buddenbaum, L. G. 1900
Budlong, I. J. 10868
Buell, F. T. 2308
Buettner, E. W. 12268
Buffington, A. F. 15036
Buford, J. O. 18177
Bugbee, C. S. 11801
Buhl, D. W. 3925
Buhmann, F. G. 7790
Buhmann, W. C. 6485
Buhne, H. H. 4198
Buhtz, A. J. 9762
Buie, M. A. 15341
Buis, H. H. 13803
Bulgrin, G. H. 12376
Bullard, F. F. 16180
Bullard, J. T. 7174
Bullard, W. C. 1536
Bullard, W. D. 16741
Bull, W. P. 10967
Bullen, C. E. 6157

Bullen, H. B. 2111
Bullen, W. H. 4889
Buller, T. L. 12694
Bullo, R. E. L. 16714
Bullock, J. H. 2152
Bullock, J. L. 13489
Bullock, J. W. 15139
Bulman, M. W. 3595
Bunch, C. T. 18178
Bundy, P. M. 17452
Bunker, B. M. 6352
Bunker, M. 13168
Bunnell, C. W. 13745
Bunnell, J. L. 11693
Bunting, H. M. 14788
Burbank, Harry, 18571
Burbank, J. B. 8851
Burbridge, L. J. 7144
Burch, C. E. 6820
Burch, C. L. 4761
Burch, H. C. 18090
Burch, J. T. 16408
Burch, Tilden, 15702
Burchard, C. J. 11254
Burchette, J. C. 15037
Burd, J. C. 13373
Burden, F. C. 2039
Burdett, E. 5018
Burdett, P. W. 11781
Burdette, J. W. 12890
Burdette, L. E. 9133
Burdin, J. J. 7014
Burdin, S. N. 7015
Burgan, W. M. 12801
Burge, E. A. 16618
Burgee, H. J. 1674
Burgers, F. W. 6695
Burgess, C. C. 7939
Burgess, C. W. 6694
Burgess, E. S. 11414
Burgess, G. D. 2110
Burgess, J. C. 16021
Burgess, J. C. 17435
Burgess, J. E. 7586
Burgess, L. W. 15854
Burgoyne, D. C. 17098
Burgoyne, O. H. 17099
Burkart, H. A. 12530
Burke, Daniel, 13015
Burke, D. J. 10717
Burke, F. J. 5804
Burke, J. B. 8111
Burke, J. R. 10870
Burke, R. G. 1962
Burke, R. V. 9094
Burke, W. B. 9200
Burkett, G. W. 9050
Burkhalter, C. M. 17671
Burkholder, E. R. 5400
Burkholder, J. B. 2751
Burkholder, J. H. 4215
Burkholder, O. M. 17740
Burley, C. D. 17215
Burlingame, J. 110
Burmester, F. G. 16199
Burn, A. M. 4082
Burnaby, Frank H. 16240
Burnaby, Fred H. 16241
Burner, W. L. 10399
Burnett, G. C. 17675
Burnett, J. P. 13259
Burnett, R. A. 9101
Burnett, W. T. 7075
Burney, C. O. 11973
Burnham, C. W. 12218
Burns, A. 1316
Burns, B. 943
Burns, B. B. 11989
Burns, B. M. 11208
Burns, David, 198
Burns, D. Jr., 13169
Burns, F. L. 13785
Burns, H. G. 7837
Burns, J. M. 7512
Burns, J. N. 6914
Burns, J. R. 16718
Burns, K. J. 7881
Burns, M. S. 11545
Burns, R. C. 15113
Burns, W. A. 16760
Burntrager, H. T. 12303
Burpo, J. H. 10330
Burr, Lynn, 15784
Burrell, E. L. 2930
Burrell, G. F. 11895
Burrill, W. P. 7228
Burris, A. L. 13327
Burris, C. E. 17603
Burrow, C. R. 8506
Burrows, A. J. 13200
Burruss, J. G. 13916
Burt, H. A. 1621
Burt, H. T. 5597
Burt, J. H. H. 2406
Burtis, H. C. 6913
Burton, A. J. 16856
Burton, A. N. 17501
Burton, G. R. 5919
Burton, H. C. 10902
Burton, J. B. W. 7829
Burten, P. D. 12117
Burton, R. M. 3918
Burton, W. B. 17972
Burton, W. D. 518
Burton, W. J. 11684
Busbey, W. W. 7379
Busby, C. E. 12571

Buschow, A. A. 6731
Buschow, F. J. 6746
Bush A. L. 12647
Bush, H. C. 8079
Bush, H. M. 11599
Bush, J. D. 11161
Bushnell, L. W. 16536
Bushnell, W. M. 4440
Buss, E. P. 17711
Busse, C. H. 13109
Busse, J. O. 11848
Butler, C. H. 16653
Butler, E. S. 10915
Butler, F. H. 2391
Butler, H. R. 18572
Butler, J. D. Hon. 49
Butler, J. D. 9228
Butler, J. M. 1958
Butler, J. M. 10903
Butler, J. O. 17479
Butler, L. P. 13461
Butler, R. C. 9305
Butler, R. G. 16628
Butler, W. R. 2451
Butman, Jno R. 797
Butt C. W. 2637
Butt, E. A. 8587
Butterfield, E. G. 17703
Butterfield, H. E. 1168
Butterfield, R. B. 5486
Butters, S. N. 15158
Button, L. B. 9833
Butts, C. N. 14760
Butts, J. F. 9516
Butts, J. H. 13374
Butts, L. M. 9318
Butz, F. R. 14327
Butzer, F. D. 2030
Buzzell, L. H. 13581
Byer, J. H. 16085
Byer, J. W. 13974
Byerly, J. A. 14510
Byers, A. S. 8240
Byers, J. W. 13917
Byington, K. D. 10079
Byles, F. W. 17309
Bynum, J. T. 14135
Byrd, E. F. 10007
Byrd, J. C. 8899
Byrd, J. L. 17861
Byrn, C. C. 8967
Byrne, A. W. 10269
Byrne, F. J. 17451
Byrne, F. T. 6548
Byrne, G. R. 598
Byrne, H. B. 7158
Byrne, L. N. 13360
Byrne, L. P. 6095
Byrne, P. J. 10270
Byrnes, A. M. 4082
Byrnes, G. H. 9888
Byrnes, J. H. 9309
Byrnes, L. M. 10135
Byrnes, M. J. 3608

Cabaniss, J. Ed. 6914
Cabb, W. B. 15757
Cabell, B. E. Hon. 83
Cabell, J. B. 1421
Cade, A. R. 18346
Cade, C. E. 12531
Cadenhead, J. W. 17993
Cadwell, V. C. 7421
Cady, H. F. 7896
Cady, W. H. 7175
Cagiga, G. 18141
Cagwin, A. E. 15162
Cahill, R. E. 17017
Cahn, M. E. 7159
Cain, C. E. 15703
Cain, D. J. 4186
Cain, H. A. 8524
Cain, J. H. 13162
Cain, T. W. 14546
Cain, W. H. 12200
Cain, Z. T. 12837
Calcutt, N. W. 7105
Calder, A. B. 3946
Calder, J. B. 15312
Calder, R. J. 15895
Calderhead, O. O. 6096
Caldwell, A. C. 12855
Caldwell, C. B. 11802
Caldwell, C. H. 7311
Caldwell, C. S. 11192
Caldwell, F. M. 6464
Caldwell, P. A. 6663
Caldwell, T. G. 14675
Caldwell, W. E. 7781
Cale, D. H. 12219
Caley, M. T. 16334
Calfee, J. G. 17762
Calhoon, W. W. 12856
Calhoun, G. H. 9899
Calhoun, J. A. 4605
Calhoun, T. H. 15669
Calhoun, W. J. 11742
Calkins, H. E. 13770
Call, D. T. 1390
Call, Geo. 4459
Call, H. L. 9959
Call, J. H. 15964
Callahan, H. C. 14567
Callahan, J. W. 7408
Callahan, J. W. 8195
Callaway, J. S. 2829
Callaway, S. W. 3010

Callender, C. H. 13608
Callison, N. A. 7751
Cambre, G. H. 17991
Came, W. O. 14990
Cameron, A. F. 18508
Cameron, F. J. 3150
Cameron, G. H. 4170
Cameron, J. E. 15463
Cameron, J. W. 753
Cameron, L. G. 3683
Cameron, N. M. 6266
Cameron, W. C. 1233
Cameron, W. P. 13176
Cameron, W. S. 18142
Cameron W. W. 3963
Cameron W. W. 7355
Cammack, A. I. 17586
Campbell, A. H. 13746
Campbell, A. P. 18331
Campbell, C. 16375
Campbell, C. L. 9940
Campbell, D. A. 6997
Campbell, D. J. 8039
Campbell, E. M. 11075
Campbell, F. E. 17704
Campbell, F. H. 9889
Campbell, Gilbert 10986
Campbell, H. D. 5286
Campbell, J. A. 1713
Campbell, J. A. 15719
Campbell, J. A. 15398
Campbell, J. C. 8000
Campbell, J. D. 4851
Campbell, J. E. 12145
Campbell, J. H. 8731
Campbell, J. H. 9487
Campbell, J. H. 17695
Campbell, J. L. 6215
Campbell, J. M. 18238
Campbell, J. W. 17763
Campbell, L. D. 14165
Campbell, L. E. 319
Campbell, L. L. 8040
Campbell, L. S. 18075
Campbell, L. W. 4120
Campbell, M. 13375
Campbell, N. W. 12767
Campbell, R. B. 9347
Campbell, R. E. 18179
Campbell, R. H. 14693
Campbell, R. J. 11543
Campbell, R. R. 9051
Campbell, R. W. 11993
Campbell, T. T. 2310.
Campbell, W. A. 11182
Campbell, W. A. 10904
Campbell, W. C. 13035
Campbell, W. E. 8588
Campbell, W. S. 18498
Campe, T. E. 16881
Campe, W. E. 8792
Canaday, C. D. 9900
Canaday, M. D. 11094
Canavan, J. J. 1947
Candee, H. S. 5603
Candlish, J. B. 15164
Cane, J. G. 11219
Canet, A. A. 9052
Canfield, W. R. 9901
Cannon, F. C. 12269
Cannon, Jas. 1604
Cannon, W. R. 5556
Canon, M. B. 18382
Canter, S. A. 16619
Cantin, Alfred 5809
Cantrell, J. G. 4141
Cantrell, J. W. 4167
Cape, H. 7198
Capek, J. W. 15159
Caples, Richard, 7830
Capron, A. J. 11183
Capron, J. F. 158
Caraway, A. A. 15084
Carbary, F. I. 17705
Card, A. H. 10031
Card, H. C. 10797
Cardell, R. C. 15252
Cardenas, J. M. 12720
Carder, F. Jr. 16109
Cardinal, L. C. 5805
Cardwell, J. F. 5701
Carey, C. S. 2611
Carey, E. D. 2402
Carey, F. W. 6250
Carey, J. A. 12998
Carey, J. E. 16335
Carey, J. P. 7621
Carey, W. 2212
Carey, W. H. 16761
Cargill, J. W. 10552
Carland, A. E. 9188
Carlin, F. E. 16163
Carlson, G. H. 15699
Carlton, Wm. C. 17995
Carmack, J. F. 13223
Carman, J. S. 6512
Carmichael, J. H. 8041
Carmichael, W. W. 8573
Carmody, J. 5821
Carney, F. J. 13609
Carney, J. P. 15165
Carnohan, W. J. 10314
Carothers, J. S. 11544
Carothers, M. E. 9738
Carothers, S. E. 3796
Carpenter, A. G. 5305
Carpenter, C. H. 254

Carpenter, C. N. 6234
Carpenter, J. P. 15466
Carpenter, R. 7160
Carpenter, W. L. 260
Carr, A. R. 11214
Carr, G. B. 10945
Carr, James, 18439
Carr, J. J. 7229
Carr, J. M. 12069
Carr, Jno. 16164
Carr, L. G. 17145
Carrier, C. F. 17041
Carrier, N. A. 18286
Carrier, R. M. 10163
Carrier, T. H. 14991
Carringer, M. A. 8222
Carroll, A. J. 11612
Carroll, C. C. 17790
Carroll, H. E. 2950
Carroll, J. C. 8201
Carroll, J. F. 18091
Carroll, L. T. 12146
Carroll, N. A. 5401
Carroll, P. 10573
Carroll, R. L. 17902
Carroll, W. A. 5401
Carroll, W. W. 17216
Carskaddon, S. 6524
Carson, A. J. 628
Carson, Chas. 8766
Carson, J. A. G. 5049
Carss, S. E. 12913
Carstens, Alwyn, 6465
Carswell, J. D. 5050
Cartall, F. J. 13289
Carter, B. M. 10341
Carter, C. C. 16200
Carter, C. H. 12880
Carter, C. J. 257
Carter, D. T. 12052
Carter, E. A. 12532
Carter, E. E. 13771
Carter, H. G. 4019
Carter, I. C. 14013
Carter, J. I. 13177
Carter, J. J. 9053
Carter, J. M. 11743
Carter, M. S. 16201
Carter, R. E. 8025
Carter, R. E. 12914
Carter, S. F. 69
Carter, W. M. 10063
Carter, W. S. 10062
Carter, W. W. 11575
Cartier, G. R. 4178
Carton, J. S. 15720
Cartwright, C. A. 17346
Cartwright, C. C. 16181
Cartwright, E. N. 14872
Caruthers, S. H. 9054
Carvall, M. W. 1662
Carver, F. A. 6303
Carver, Robt. B. 11930
Carver, W. E. 1942
Cary, W. 2212
Cary, W. D. 14268
Caseo, W. H. A. 17935
Case, Geo. W. 7271.
Case, H. E. 2116
Case, O. A. 4896
Case, T. R. 5715
Casey, E. D. 4350
Casey, H. M. 9229
Casey, J. F. 13786
Casey, W. J. 14694
Cason, D. K. 15082
Cassels, A. N. 17533
Cassetty, W. M. 4465
Cassibry, H. W. 15941
Cassidy, J. O. 14396
Cassil, D. C. 11803
Cassils, A. P. 5501
Castanedo, L. 15945
Castello, J. A. 13201
Castleberry, J. R. 15758
Castlebury, R. A. 18239
Castlen, W. A. 8214
Castner, W. P. 14940
Caston, W. L. 5109
Castor, J. W. 17791
Caswell, D. H. 8952
Caswell, G. W. 7294
Caswell, S. D. 11576
Cates, A. E. 11061
Cates, J. F. 10425
Cathcart, C. M. 5661
Cather, C. W. 15467
Cathey, G. T. 14896
Caton, F. R. 13075
Catlin, A. D. 8366
Catlin, W. L. 8367
Catlin, W. W. 799
Cattel, W. E. 10156
Caudry, J. R. 11611
Caufield, P. F. 7757
Caughey, A. C. 8862
Caughman, G. P. 8681
Caulkins, F. J. 2515
Causey, J. C., Jr. 6970
Cavanagh, A. R. 13859
Cavanagh, H. C. 5287
Cavanaugh, F. D. 9859
Cavanaugh, J. E. 9819
Cavin, G. E. 11710
Cavin, G. W. 15083
Cawston, S. H. 5724
Cawthon, R. T. 18180

Caylor, F. 13579
Caylor, G. P. 11711
Chadbourn, C. W. 10590
Chadbourne, B. 6777
Chaddock, J. L. 8181
Chadwick, W. R. 10315
Chaffee, C. L. 8863
Chaffee, L. E. 10080
Chaffey, R. 13582
Chatson, Chas. J. 7990
Chaffin, J. W. 3919
Chamberlain, N. H. 5090
Chamberlain, W. R. 17957
Chamberlin, C. A. 1591
Chamberlin, Chas. S. 2431
Chamberlin, John 7344
Chamberlin, J. W. 5838
Chamberlain, L. V. 16728
Chamberlin, W. B. 13804
Chambers, E. A. 11416
Chambers, G. C. 1159
Chambers, J. J. 13018
Chambers, J. R. 9692
Chambers, M. 4471
Chambers, M. 6112
Channess, Stephen 11507
Champlin, D. W. 13290
Champlin, J. R. 8525
Champlin, J. W. 10223
Champlin, R. A. 11042
Champlin, R. F. 9902
Chance, W. H. 18181
Chandlee, H. B. 17696
Chandler, A. B. 11950
Chandler, B. 6723
Chandler, H. D. 14416.
Chandler, H. W. 4166
Chandler, J. R. 14368
Chandler, J. W. 9517
Chandler, W. H. 16139
Chandler, W. K. 886
Chandler, W. L. 4619
Channel, C. B. 11368
Channell, E. W. 16650
Chapin, E. T. 7897
Chapin, I. G. 2167
Chapman, C. C. 11712
Chapman, D. L. 11130
Chapman, E. D. 4716
Chapman, F. S. 14511
Chapman, F. F. 10778
Chapman, H. B. 7026
Chapman, H. H. 16916
Chapman, J. H. 9240
Chapman, J. J. 18032
Chapman, L. G. 3521
Chapman, M. L. 5269
Chapman Oliver, 15253
Chapman, S. 15468
Chapman, S. L. 6998
Chapman, W. M. 14193
Chappell, E. 18473
Chappin, A. R. 17996
Chapple, J. M. 1213
Charles, E. F. 10683
Charles, R. A. 13304
Charles, W. C. 13328
Charlesworth, Wm. 5091
Charlton, W. E. 10501
Chase, C. H. 11102
Chase, C. L. 8953
Chase, F. A. 10718
Chase, J. A. 6696
Chase, J. W. 13407
Chase, L. B. 11898
Chase, T. B. Hon 12
Chase, W. M. 4791
Chatten, S. H. 5402
Chavannes, A. L. 15965
Cheatham, R. D. 17100
Cheely, J. M. 14661
Cheely, L. M. 12370
Chessman, E. C. 15357
Chester, Frank 18221
Cheesman, H. J. 6568
Chells, H. T. 8833
Cheney, A. J. 3094
Cheney, C. B. 13978
Cheney, F. A. 2463
Cherry, G. J. 5710
Chesbro, C. S. 661
Chesley, J. A. 4239
Chesnutt, O. 9831
Chestnut, A. J. 5168
Chestnut, L. B. 16410
Cheves, I. X. 4507
Cheves W. R. 4832
Chew, T. E. M. 14062
Chew, W. A. 14568
Chilcutt, T. F. 4427
Child, C. C. 10871
Child, R. W. 7569
Childers, Barney 10175
Childers, C. 10811
Childs, C. M. 17298
Childs, Geo. W. 5547
Childs, J. L. 13121
Chiles, H. T. 8833
Chilton, J. A. 13520
Chilton, J. 16293
Chinnock, T. A. 11311
Chipman, J. B. 9114
Chipman, W. O. 9115
Chipps, D. E. 6866
Chisholm, J. A. 18383
Chisholm, J. B. Jr. 12164
Chisholm, J. M. 5979

Chisholm, T. B. 9638
Chism, H. E. 17881
Chisman, J. R. 6807
Chittenden, W. A. 9201
Choate, C. S. 8664
Choate, W. L. 2105
Chowning, G. S. 16291
Christenson, G. M. 13408
Christenson, J. P. 7665
Christian, E. A. 8146
Christian, E. C. 8121
Christian, R. A. 13539
Christian, T. J. 1890
Christian, W. R. 10225
Christiansen, E. 8405
Christie, G. L. 17531.
Christie, W. D. 16882
Christenson, E. A. 13985
Christine, W. T. 10136
Christopher, J. G. Life 18
Christy, H. C. Hon. 9
Church, C. D. 3689
Church, C. F. 14209
Church, C. J. 1763
Church, F. H. 8794
Church, J. C. F. 14941
Church, J. G. 6649
Church, R. 8718
Church, T. A. 9903
Churchill, C. H. 11131
Clabaugh, W. W. 12768
Claffey, T. H. 5549
Claiborne, J. H. Jr., 1757
Clair, H. C. 11522
Claney, W. L. 2592
Clapp, C. L. 3154
Clapp, E. H. 16561
Clapp, F. W. 15219
Clapp, H. R. 15992
Clapper, Wm. 8159
Clark, A. E. 11577
Clark, A. L. 17535
Clark, A. M. 15169.
Clark, A. W. 1252
Clark, B. J. 9960
Clark, C. B. 12511
Clark, C. E. 17146
Clark, C. H. 17997
Clark, C. M. 7240
Clark, C. M. 16202
Clark, E. E. 67
Clark, E. E. 15388
Clark, E. G. 8887
Clark, E. J. 17709
Clark, E. W. 1141
Clark, E. W., Jr. 16821
Clark, F. I. 9056
Clark, Frank B. 7845
Clark, H. C. 8393
Clark, H. H. 12249
Clark, H. M. 4169
Clark, H. T. 7563
Clark, H. W. 11613
Clark, J. C. 17376
Clark, J. F. 1816
Clark, J. M. 10453
Clark, J. F. 15470
Clark, J. F. 16516
Clark, J. N. 8795
Clark, John, 18410
Clark, Joseph 6850
Clark, J. R. 14820
Clark, J. S. 6121
Clark, J. S. 9282
Clark, Lee, 2673
Clark, L. M. 7838
Clark, L. V. 1159
Clark, M. B. 16113
Clark, M. D. 11343
Clark, M. E. 13376
Clark, M. T. 13202
Clark, W. A. 15832
Clark, W. E. 16537
Clark, W. J. 11995
Clark, W. L. 12490
Clark, W. W. 15471
Clarke, Chas. Hon. 77
Clarke, E. S. 1539
Clarke, H. T. 2193
Clarke, W. F. 8551
Clarke, W. I. 12416
Clarkson, A. E. 15020
Clarkson, J. W. 13445
Clarkson, R. I. 17610
Clarkson, W. B. Hon. 36
Clary, R. E. L. 3647
Clawson, E. P. 12533
Clay, H. 16114
Clay, W. B. A. 6389
Claytor, P. S. 16242
Clayton, R. H. 11446
Clayton, W. L. 2776
Cleaver, H. R. 12649
Clegg, S. C. 8121
Clegg, W. E. 8283
Cleghorn, H. C. 17197
Cleland, J. F. 10418
Clem, H. A. 11713
Clem, H. T. 13575
Clem, R. H. 13576
Clemens, E. E. 10271
Clement, G. E. 12270
Clement, H. O. 9639
Clements, H. M. 15084
Clements, R. W. 3280
Clements, J. M. 4957
Clethero, G. 12650

Cleveland, C. B. 12721
Cleveland, F. I. 16394
Cleveland, G. W. 4084
Cleveland, G. W. 18240
Cleveland, M. C. 16147
Cleveland, W. P. 16856
Cliff, G. B. 6097
Clifford, R. J. 13132
Clifford, C. G. 10541
Clifton, B. C. 3976
Clifton, J. E. 6166
Clinard, J. H. 16169
Cline, A. 11358
Cline, F. H. 10226
Cline, F. M. 13463
Cline, L. C. 17936
Cline, McG. 17633
Clint, W. B. 6946
Clinton, F. D. 8274
Clipsham, G. E. 14063
Cliver, B. B. 9961
Cload, J. H. 10642
Clock, James A. 5548
Close, C. F. 16411
Cloud, F. B. 14569
Cloud, S. R. 6181
Clouse, H. E., 18573
Clow, L. H. 1982
Cloyes, H. H. 14547
Clubine, W. B. 11402
Clutter, C. E. 13305
Clyatt, S. M. 11389
Clyde, A. W. 14329
Clyde, C. F. 14330
Clyde, J. H. 14331
Coad, F. J. 15472
Coale, G. M. Jr. 15721
Coale, T. E. 11462
Coane, E. H. 2578
Coates, Elmer, 13018
Coates, W. H. 17000
Coats, A. F. 9765
Coats, A. S. 9764
Coats, R. 9766
Coats, R. W. 11403
Coatsworth, G. A. 17620
Cobb, B. F. 32
Cobb, F. H. Jr., 13540
Cobb, G. L. 8081
Cobb, J. F. 17173
Cobb, S. B. 11312
Cobbs, W. H. 14695
Cochran C. R. 12129
Cochran, F. E. 14210
Cochran, Frank C. 8507
Cochran, H. M. 6251
Cochran, J. B. 538
Cochran, J. B. 8767
Cochran, J. J. 2334
Cochran, R. L. 11050
Cochran, W. G. 11958
Cockrell, B. A. 16412
Coddington, G. J. 18314
Cody, W. F. 12746
Coe, E. E. 10639
Coe, J. V. 7415
Coffin, F. E. 17310
Coffin, W. K. 1567
Coffman, A. C. 15474
Coffman, J. H. 12391
Coffman, M. R. 6969
Cogdill, S. C. 13521
Cogsdill, R. W. 16907
Cogswell, S. Hon. 32
Coke, R. K. 17124
Colborn, C. B. 17225
Colborn, J. A. 17226
Colburn, F. A. 12061
Colby, C. L. 12749
Colby, C. W. 12130
Colby, C. W. 14087
Colby, M. R. 11313
Cole, A. J. 14328
Cole, George, 14408
Cole, W. V. 18076
Cole, W. W. 17311
Colcord, E. C. 195
Coldren, B. 5345
Cole, A. B. 13036
Cole, A. N. 8796
Cole, A. O. 1982
Cole, F. B. 1996
Cole, Maynard C. 7898
Cole, R. A. 10438
Coleman, B. F. 8968
Coleman, D. S. 17259
Coleman, E. A. 15855
Coleman, H. A. 8888
Coleman, J. M. Hon. 61
Coleman, Jno. 13697
Coleman, J. S. 10956
Coleman, N. 8212
Coleman, R. B. 7521
Coleman, T. A. 1048
Coles, H. W. 11218
Coles, J. T. 13684
Coltamer, C. H. 1688
Collar, W. G. 720
Colley, T. K. 2675
Collier, M. F. 5702
Collett, A. M. 11359
Colliflower, A. H. 15322
Collins, A. D. 11656
Collins, A. S. 11314
Collins, B. Jr. 3847
Collins, B. H. 11344
Collins, D. S. 10574

Collins, E. C. 10394
Collins, E. I. 9156
Collins, E. S. 7571
Collins, G. W. 9348
Collins, H. H. 299
Collins, H. S. 10719
Collins, J. C. 13101
Collins, J. D. 7038
Collins, J. J. 18381
Collins, J. R. 18385
Collins, R. D. 15085
Collins, R. L. 18386
Collins, R. S. 15216
Collins, S. B. 13461
Collister, W. H. R. 17536
Collmorgen, W. A. 13165
Colloms, R. J. 15993
Colman, H. L. 695
Colmer, F. 2626
Coloton, J. H. 9962
Colpetzer, F. 1526
Colpetzer, M. G. 8861
Colvin, H. L. 15473
Colvin, O. D. 5928
Colvin, T. V. 8977
Colwell, A. H. 11578
Colyer, Jno. Jr., 13500
Coman, L. D. 8687
Coman, W. E. 14512
Combs, B. 9920
Combs, I. N. 4645
Combs, J. J. 12512
Combs, James H. 10681
Combs, T. A. 4644
Comer, J. H. 16643
Comer, L. B. 3157
Comerford, J. J. 3189
Comerford, P. F. 8619
Comerford, T. H. 14513
Comley, H. 8797
Compton, H. M. 151.4
Comstock, J. W. 1222
Comstock, O. E. 4072
Conant, F. R. 16605
Conaway, Adam, 9434
Condon, D. W. 12118
Cone, A. B. 7304
Cone, A. P. 10502
Coner, R. 2439
Conerly, I. C. 13157
Congdon, H. W. 3912
Conger, E. C. 17998
Congleton, A. F. 5405
Congleton, G. L. 9921
Conklin, A. P. 1886
Conkling, F. A. 17937
Conklin, John 10905
Conklin, H. R. 12099
Conklin, R. D. 6798
Conley, D. F. 13344
Conley, O. M. 5037
Conn, F. K. 10739
Conn, J. 12304
Conn, J. A. 3304
Conn, S. A. 936
Connacher, P. A. 15474
Connell, C. C. 17174
Connell, J. W. 5950
Connell, R. M. 17475
Connell, R. T. 6009
Connell, Samuel, 14514
Connelley, Edw. 6917
Connelly, A. H. 484
Connelly, B. 5748
Connelly, C. H. 7039
Connelly, W. M. 16243
Connely, G. W. 5822
Conner, A. B. 9739
Conner, Z. T. 17650
Conness, W. J. 2729
Connett, F. B. 10272
Connet, R. A. 13805
Connis, J. M. 14761
Connolly, M. J. 10187
Connor, A. C. 11849
Connor, B. F. 13037
Connor, E. L. 8694
Connor, J. J. 14043
Connor, W. C., Jr. 6948
Conrad, J. B. 8100
Conroe, W. M. 6949
Conroy, L. B. 1260
Constant, D. C. 12838
Constant, H. W. 8589
Converse, F. 4540
Converse, Henry 7614
Conway, J. C. 1698
Conway, J. E. 17792
Conwell, L. M. 9792
Conzelman, J. G. 6584
Cook, A. H. 7401
Cook, B. E. 11690
Cook, C. G. 15358
Cook, C. L. 15651
Cook, C. R. 12893
Cook, C. W. 13550
Cook, F. W. 15652
Cook, H. E. 15690
Cook, H. S. 17312
Cook, I. M. 14125
Cook, J. D. 15475
Cook, J. G. 9610
Cook, J. M. 16790
Cook, J. W. 12131
Cook, P. R. 4318
Cook, W. 4549
Cook, Walter 7550

Cook, W. C. 11931
Cook, W. E. 5828
Cook, W. H. 8362
Cooke, F. J. 3712
Cooke, H. G. 15021
Cooke, J. H. 15418
Cooke, S. P. W. 13178
Cooke, W. B. 16960
Cooke, W. C. 12915
Cooksey, W. A. 11996
Cooksey, W. G. 5406
Coolbaugh, C. C. 2577
Cool, R. C. 16516
Cooledge, E. K. 376
Cooley, F. B. Jr. 14662
Cooley, J. T. 14663
Cooley, R. S. 17505.
Coolidge, D. C. 3762
Coolidge, M. H. 9963
Coombs, H. H. 16054
Coombes, V. 16203
Coon, F. W. 15685
Coon, W. M. 11390
Coons, S. E. 17055
Coop, B. S. 16883
Cooper, A. B. M. 17347
Cooper, B. F. 15897
Cooper, C. W. 12651
Cooper, E. F. 1952
Cooper, E. G. 16884
Cooper, E. R. 17999
Cooper, J. 10018
Cooper, J. M. 10906
Cooper, J. 12695
Cooper, J. W. 12509
Cooper, O. F. 17113
Cooper, R. T. 2147
Cooper, S. B. Hon. 56
Cooper, W. E. [illegible]
Cooper, W. E. 3884
Cooper, W. E. 10857
Cooper, W. F. 8978
Cooper, W. H. 13203
Cooper, W. N. 10104
Cooper, W. S. 1033
Cooper, W. S. 13806
Coover, O. E. 10273
Coovert, E. E. 15476
Copas, G. E. 12200
Copeland, G. H. 12811
Copeland, J. 3252
Coppock, C. J. 10344
Coram, J. A. 14777
Corbett, C. J. 13329
Cornett, J. 12220
Corbett, J. K. 11438
Corbett, R. J. 6978
Corbett, S. H. 13224
Corbett, W. H. 15477
Cordell, J. 15929
Cordes, A. H. 13747
Corbin, F. 10046
Corbin, W. J. 777
Corby, S. B. 9387
Cordes, A. H. L. 13747
Cordill, J. S. 15086
Corell, P. D. 3056
Corgell, R. S. 14465
Corlell, P. 15994
Corkins, A. W. 16538
Cormack, G. L. 11579
Corn, J. L. 11360
Cornelius, W. R. 11959
Cornell, C. N. 16961
Cornforth, C. W. 13787
Cornick, S. 17506
Cornthwaite, S. H. 17707
Cornwall, G. M. 7646
Corry, A. 10274
Corry, H., Sr. 17377
Corry, H. M. Jr. 18000
Cortis, R. 2196
Corwin, C. C. 2815
Corwin, E. T. 16629
Corwin, Wm. M. 5604
Cory, E. L. 6824
Coryell, J. E. 15415
Cosby, T. A. 16148
Cossell, C. M. 13377
Cossitt, F. J. 2825
Costello, J. C. 18143
Costello, Jas. 8793
Costello, J. F. 13977
Cotten, H. M. 10779
Cotten, W. M., Jr. 10780
Cotter, G. F. 2928
Cotter, J. J. 18935
Cottrill, G. H. 12271
Cotter, Thomas, 15188
Cottingham, J. A. 14570
Cotton, A. R. 14808
Cotton, J. B. 11508
Coughanour, W. A. 14229
Cougill, F. M. 18509
Coulson, T. A. 2625
Coulson, W. A. 4677
Coulter, Wm. 16576
Coulter, W. F. 10798
Coumbe, A. J. 13522
Council, F. S. 6408
Council, I. L. 12513
Counsman, J. L. 11404
Counter, J. N. 10047
Couper, J. C. 18347
Courteney, A. A. 15478
Courtney, D. G. 13710
Courtney, E. S. 2573

Courtney, J. E. 17793
Courtney, M. H. 2843
Courtney, S. P. 11782
Courtney, T. E. 11783
Courtney, W. H. 17651
Courtot, F. J. 10332
Couse, W. A. 7416
Cousin, E. M. 15416
Cousins, M. 1577
Covel, C. C. 6198
Covel, W. L. 5506
Covert, W. H. 15479
Covey, F. M. 8337
Covil, A. 3191
Covington, F. P. 15342
Cowan, J. H. 13639
Cowan, S. K. 4042
Cowan, T. P. 8147
Cowan, W. E. 16850
Cowan, W. W. 6003
Coward, J. C. 10907
Cowden, R. A. 12652
Cowen, J. C. 905
Cowles, C. A. 4253
Cowles, H. D. 17708
Cowley, J. D. 8834
Cowsert, W. M. 11415
Cox, B. H. Jr., 13435
Cox, E. 12350
Cox, E. H. 15359
Cox, E. B. 18241
Cox, J. T. 12678
Cox, L. W. 8865
Cox, R. F. 16942
Cox, R. S. 14041
Cox, T. G. B. 12534
Cox, W. A. 10908
Cox, W. A. 14515
Cox, W. F. 18093
Cox, Zeno, Jr. 15087
Coxe, A. W. 7398
Coy, R. B. 11850
Coyle, B. H. 13266
Coyle, J. 4646
Coyle, P. W. 13267
Cozart, J. D. 15261
Crabtree, W. L. 18510
Craddock, J. E. 7477
Craft, A. B. 12351
Craft, H. A. 17463
Craft, I. S. 14194
Craft, T. J. 6742
Crager, H. A. 9189
Cragin, B. A., Jr. 14369
Cragin, Harry 11132
Cragin S. 6040
Craig, A. 12916
Craig, E. C. 17794
Craig, F. T. 14914
Craig, H. W. 15709
Craig, J. M. 14696
Craig, Robt. 1697
Craig, W. P. 14466
Craighead, C. H. 6182
Craighead, J. H. 12392
Crakanthorp, R. C. 16962
Crane, C. D. 7816
Crain, C. F. 14676
Crain, E. H. 7402
Cram, A. I. 13919
Cramer, E. L. 13122
Cramer, J. A. 9335
Cramer, J. M. 13204
Cramton, F. 13436
Crane, C. 10105
Crane, C. D. 7846
Crane, C. H. 2011
Crane, J. D. 11167
Crane, U. G. 13466
Crane, W. F. 2444
Cran, W. M. 2805
Crank, F. M. 6183
Crans, E. 9793
Cranston, Wm. 6217
Crary, B. O. 1306
Crary, J. D. 1937
Crary, J. D. 17313
Crary, M. D. 17314
Crary, N. N. 5569
Cratty, W. H. 13920
Cranby, A. H. 407
Craven, C. E. 16885
Craven, L. B. 16086
Craven, T. S. 16165
Cravens, G. H. 18242
Crawford, B. 18287
Crawford, C. C. 16055
Crawford, C. H. 12581
Crawford, D. E. 9567
Crawford, E. H. 9568
Crawford, H. B. 9691
Crawford, H. W. 10164
Crawford, J. E. 8026
Crawford, J. G. H. 17537
Crawford, J. K. 9490
Crawford, J. M. 16466
Crawford, J. T. 16367
Crawford, J. T. 16577
Crawford, R. F. 9742
Crawford, T. D. 8648
Crawford W. H. 12917
Creary, G. A. Jr. 18254
Credle, W. C. 14789
Creel, T. C. 448
Crego, C. M. 12132
Creighton, A. J. 16578
Crenshaw, W. L. 8678

Cress, J. D. Hon. 97
Cretcher, F. J. 13807
Cretcher, L. W. 15306
Crews, H. R. 14897
Crews, W. P. 14762
Crichton, H. L. 17742
Crider, J. O. 17147
Cripps, E. E. 12093
Cripps, J. H. 11369
Crisp, L. N. 17743
Crissey, A. G. 3997
Crissey, F. L. 3923
Cristenson, J. P. 7665
Cristy, J. C. 6200
Critchfield, A. B. 2177
Critchfield, D. 18511
Crites, D. W. 13610
Crittenden, W. L. J. 7743
Croan, E. 1354
Crossman, S. R. 8003
Crossman, W. A. 6836
Crock, W. J. 17436
Crocker, J. A. 18063
Crockett, C. F. 17378
Crocker, C. G. 1582
Crockett, A. K. P. 3581
Crockett, J. T. 16244
Croden, E. D. 12059
Croft, W. A. 15067
Crombie, A. C. 11981
Crombie, F. H. 5899
Crombie, J. H. 4897
Crome, J. C. 10672
Cromwell, W. J. 5467
Cronan, J. E. 14516
Cronan, J. H. 9202
Crone, F. 18348
Crone, W. D. 11657
Cronin, F. J. 7514
Croom, W. H. 7380
Cropper, J. K. 7941
Crosby, E. F. 13205
Crosby, H. H. 4824
Cross, B. W. 17056
Cross, C. L. Life 17
Cross, G. D. 10489
Crossan, E. M. 13808
Crossett, E. S. 399
Crosskill, R. S. 15389
Croty, C. W. 2336
Crow, C. R. 16712
Crow, C. W. 17795
Crowder, J. H. 6549
Crowell, D. H. B. 7042
Crowell, D. J. 11276
Crowell, F. D. 17796
Crowell, G. W. 9290
Crowell, J. S. 7492
Crowell, R. W. 13142
Crowl, C. L. 12839
Crowley, F. M. 9964
Crowley, J. M. 12991
Crownover, J. T. 8661
Crowson, J. 16651
Crozier, S. D. 12809
Cruise, A. V. 18091
Crull, C. G. 14211
Crull, E. S. 13225
Crum, A. E. 18255
Crum, D. A. 11638
Crumbley, J. S. 15180
Crupper, J. L. 16917
Cubbedge R. W. 7869
Cudabae, T. B. 13038
Cude, W. J. 10035
Cuddy, T. A. 7932
Cudworth, G. L. 14147
Cuenod, A. H. 10088
Culbertson, Frank 11232
Culbertson, H. W. 11370
Culbreath, A. E. 12539
Culbreath, H. C. 13545
Culbertz, I. Jr. 5372
Cullen, H. J. 9695
Cullen, J. D. 16729
Cullen, W. A. 10528
Cullinan, R. 15117
Cullinane, W. F. 12992
Cullinane, C. E. 13788
Culpepper, E. M. 9117
Culver, C. W. 14255
Culver, E. W. Sr. 115
Culver, H. A. 114
Culver, H. T. 15946
Culver, J. E. 6026
Culver, W. T. 3851
Cumings, H. H. 2742
Cummings, A. E. 7043
Cummings, F. 17764
Cummins, F. T. 2855
Cunningham, B. H. 7529
Cunningham, D. S. 14166
Cunningham, H. G. 6513
Cunningham, I. E. 14574
Cunningham, J. A. 15181
Cunningham, J. A. 16963
Cunningham, J. B. 3919
Cunningham, J. G. 14879
Cunningham, J. H. 10998
Cunningham, M. F. 12506
Cunningham R. M. 1704
Cunningham, S. G. 6514
Cunningham, W. A. 2811
Curd, T. H. 16779
Curfman, E. C. 11658
Curfman, R. J. C. 14864
Curkendall, G. L. 10165

Curley, C. C. 388
Curphey, J. 403 Hon. 88
Curran, J. J. 918
Curran, R. 12836
Curran, R. J. 5025
Currey, W. S. Jr. 12250
Currie, B. C. 13551
Currie, H. B. 4302
Currie, J. W. 9751
Currie, W. A. 16245
Currier, T. A. 8476
Curry, G. H. 7478
Curry, H. B. 11076
Curry, John J. 10828
Curry, Martin 8902
Curtice, G. P. 7431
Curtin, H. B. 984
Curtis, E. B. 6552
Curtis, F. J. 1908
Curtis, G. M. 11420
Curtis, G. T. 148
Curtis, I. S. 8125
Curtis, J. B. 17042
Curtis, J. M. 6185
Curtis, N. L. 70
Curtis, V. B. 13206
Curtis, W. H. 16941
Cusack, J. J. 916
Cushing, T. R. 10081
Cushman, C. A. S. 9419
Cuthbertson, 9241
Cutright, C. P. 9242
Cutright, I. O. 14088
Cuttell, A. J. 3781
Cutting, F. P. 17071
Cutting, H. S. 913
Cutts, C. C. 313

D'Aeth, E. K. H. 13346
Dabelstein, G. F. 16606 13583
Daffron, W. H. A. 8695
Dahlgren, W. 18316
Dahlstrom, J. 53
Dalley, A. Jr. 6852
Dalley, W. E. 4845
Dakin, H. W. 9611
Dalbey, E. H. 16336
Dalbey, T. H. 9612
Dalby, H. A. 6785
Dale, B. H. 16936
Dale, J. A. 12158
Daley, R. A. 7017
Dallas, G. W. 2148
Dalton, Ed. M. 17744
Dalton, J. L. 14167
Dalton, J. W. 230
Dalton, N. F.
Daly, D. 18097
Daly, G. A. 10374
Dally, B. H. 16316
Daman, W. F. 1932
Dana, H. A. 10064
Dance, H. P. 17538
Dandy, J. F. 15120
Daniel, J. A. 10299
Daniel, J. R. 9835
Daniel, R. W. 15898
Daniel, W. P. 15899
Daniell, L. F. 8636
Daniels, F. N. 5353
Daniels, G. B. 12239
Daniels, G. W. 8637
Daniels, J. N. 15
Daniels, R. E. 14517
Dant, Charles 10048
Danner, J. W. F. 4730
Dantzler, A. J. Jr., 2629
Dantzler, L. P. 871
Darby, G. P. 3
Darby, J. 1618
Dare, S. D. 73 10843
Dargan, B. D. 11000
Dargan, Karl 9905
Darling, A. E. 14697
Darling, C. P. 125
Darling, E. 12 2117
Darling, H. W. 4555
Darling, J. W. 2022
Darling, N. S. 763
Darnall, M. H. 07
Darnall, O. 14572
Darnell, J. R. 6368
Darnell, W. S. 14126
Darnsief, Lou 7403
Darragh, F. P. A. 78
Dascomb, G. A. 12165
Dasher, J. R. Jr. 13291
Daughaday, P. S. J. 10710
Daugherty, A. O. 13552
Daugherty, P. L. 14912
Daugherty, L. 1103
Daum, J. L. 15131
Dauser, W. C. 6871
Davant, A. R. E. 13143
Davenport, A. 9007
Davenport, C. W. Jr. 10188
Davenport, C. H. 12251
Davenport, R. P. 8042
Davenport, S. 3921
Davenport, V. A. 12393
Davenport, W. 6337
Davey, T. H. 9456
David, L. W. 2769
David, M. J. L. 17175
Davidson, A. L. 16395
Davidson, C. E. 13860
Davidson, G. F.

Davidson, E. L. 3740
Davidson, H. T. 17882
Davidson, J. B. 16396
Davidson, J. E. 1859
Davidson, J. F. 12491
Davidson, J. F. 13596
Davidson, J. L. 17883
Davidson, J. R. 5964
Davidson, J. R. 9491
Davidson, L. 7773
Davidson, Lynch 7773
Davidson, W. 2818
Davie, W. C. 13782
Davies, C. R. 17125
Davies, D. F. 12594
Davies, E. C. 11185
Davies, Lemuel, Jr. 15282
Davies, Luther 842
Davies, M. G. 9192
Davies, T. L. 13921
Davies, W. I. 13405
Davis, A. 17567
Davis, A. L. 11212
Davis, B. L. 8339
Davis, B. W. 2728
Davis, C. E. 6142
Davis, C. R. 9767
Davis, D. C. 16654
Davis, D. C. 14518
Davis, E. E. 7752
Davis, F. D. 877
Davis, F. H. 14573
Davis, G. A. 12411
Davis, G. E. 14992
Davis, G. L. 3544
Davis, G. M. 7808
Davis, G. S. 1585
Davis, H. A. 14497
Davis, H. B. 16540
Davis, H. J. 3417
Davis, H. E. 9757
Davis, H. T. 18144
Davis, I. J. 10595
Davis, J. A. 17274
Davis, J. B. 3635
Davis, J. E. 10585
Davis, J. F. 4408
Davis, J. M. 4277
Davis, J. R. 13133
Davis, J. W. 10641
Davis, L. B. 17275
Davis, L. M. 3158
Davis, M. A. 8679
Davis, M. E. 14045
Davis, M. W. 8410
Davis, R. E. 9869
Davis, Robert E. 15482
Davis, R. W. 10404
Davis, S. B. 9796
Davis, S. F. 16306
Davis, W. A. 4213
Davis, W. C. 11997
Davis, W. E. 14418
Davis, W. H. 16707
Davis, W. I. 17503
Davis, W. M. 10227
Davis, W. M. 14119
Davis, W. P. 11918
Davis, W. S. 11763
Davis, W. W. 7588
Davis, W. W. 9797
Davis, W. W. 12964
Davison, C. L. 8654
Davison, I. C. 6999
Daw, H. L. 8426
Dawson, J. M. 10620
Dawson, N. A. 9143
Dawson, W. P. 18512
Dawson, W. H. 4595
Day, A. C. 9222
Day, C. C. 15502
Day, E. R. 17740
Day, F. 2845
Day, H. C. [illegible]
Day, H. L. [illegible]
Day, H. W., Jr. [illegible]
Day, J. C. M. 3911
Day, J. N. 1222
Day, L. C. 7273
Day, Preston 5467
Day, Wm. C., Jr. 7881
Dayton, F. L. 221
Deacon, J. F. 4104
Deal, Charles 14842
Deal, J. W. 8799
Deal, L. K. 11238
Deal, T. M. 9798
Dealey, C. L. [illegible]
Dean, A. 12705
Dean, C. A. 6505
Dean, R. A. 8541
Dean, R. L. 13852
Dean, W. J. 9256
Dear, W. 7865
Dearborn, D. P. 12350
Dearborn, F. M. 84
Deanford, F. M. 733
Dearin, George 15863
Deatherage, J. E. 14148
Debaillon, C. J. 12464
De Bogory, Eugene, 9376
DeBolt, A. M. 17737
DeBord, L. S. 7151
De Camp, C. E. 8349
DeCan, D. H. 4377
Deck, W. V. 17437
Decker, A. J. 4299
Decker, C. R. 12426
Decker, G. W. 6054
Dedge, C. W. 6979
Dee, M. J. 14943
Deet, Clifton, 15704
Deemer, F. C. 6857
Deemer, L. 1544
Deering, F. A. 17938
Deering, W. C. 18441
Deeves, G. H. 580
Defaut, E. M. 17276
Defaut, J. A. 15263
Defebaugh, E. H. 46
Defebaugh, J. E. 6
Deffebach, A. 5570
Deffry, J. A. 18047
Degen, C. F. 4609
Degen, L. P. 2972
DeHart, J. B. 18513
Dellebecourt, F. A. 558
Deise, T. A. 2902
De Kay, C. B. 6706
Dekle, L. 13547
DeLamar, P. J. 8264
Delamater, L. G. 18142
Delaney, C. J. 17939
Delaney, G. N. 17508
De Laney, J. C. 10615
Delaney, R. M. 14574
DeLaney, W. E. 4187
Delk, C. R. 17884
Delleker, W. H. 6760
Dellenberger, A. J. 5308
Delleney, J. P. 12535
Dellman, J. H., Jr. 10711
De Loach, C. R. 9357
De Loach, G. T. 9610
DeLong, S. H. 16087
DeLong, T. S. 12631
Delph, W. H. 9263
Delukle, F. M. 7152
DelVecchio, G. B. 14312
Demangeon, A. 11184
Demarest, E. W. 15483
Demoruelle, A. 10781
De Montcourt, L. A. 2414
Dempsey, W. P. 15022
Dempsey, W. W. 14844
DeMun, G. K. 15856
Demuth, F. E. 15147
Dendon, T. J. 11805
Denham, Wm. B. Hon. 57
Denhardt, Wm. 4612
Denio, A. L. 16730
Denison, D. A. 640
Denison, D. M. 11851
Denison, J. A. 10345
Denison, J. B. 8519
Denison, J. S. 11843
Denmark, D. A. 9641
Denney, C. H. 8427
Denney, G. A. 1979
Denning, C. W. 12514
Dennis, A. S. 7850
Dennis, D. L. 16851
Dennis, G. S. 9569
Dennis, J. E. 5756
Dennis, L. M. 15484
Dennis, T. 2640
Denny, G. V. 6486
Densmore, A. 7222
Dent, A. W. 16746
Dent, H. K. 15485
Dent, R. L. 16744
Denton, R. J. 17509
De Pass, M. B. 3508
DePencier, H. 9564
Depue, D. A. 11685
Dequede, W. C. 2673
Derby, C. A. 10408
Derbyshire, G. B. 14080
Dermody, W. J. 12427
Derne, H. R. 15711
Derr, C. W. 14246
Derrickson, C. T. 16812
Derries, A. W. 6159
Deshler, D. J. F. 13541
Desjardins, Bernard 14149
DeTwiler, J. H. 13548
Detwiler, W. 12345
Dettmann, F. L. 15599
Deuel, J. 7345
Deupree, E. J. 9659
Deupree, J. D. 9660
Deutsch, A. 6641
De Vane, J. M. 11091
DeVane, T. W. 14391
Deveny, W. A. 918
DeVenne, J. H. 15478
De Viddiss, L. 1645
Devins, D. H. 12747
De Vore, G. R. 17301
Devoss, S. L. 1161
De Voss, W. H. 7075
Dewel, I. G. 2554
Dewey, C. M. 17587
Dewey, C. W. 8275
Dewey, G. A. 5308
Dewey, G. E. 8868
Dewey, R. J. 11894
DeWitt, G. P. 11421
De Witt, J. E. 9877
DeWitt T. C. 1812
DeWolfe, M. E. 14344
Dews C. 16794
Dews, C. E. 18479
Dexter, C. H. 14950
Dexter, H. W. 6358
Deyette, C. D. 15486
Dice, A. L. 12221
Dick, E. L. 14015
Dickason, W. S. 2300
Dickens, J. R. S. 18086
Dickensheets, C. D. 8740
Dickerson, J. E. 10658
Dickerson, W. B. 1077
Dickey, A. K. 2909
Dickey, E. A. 13886
Dickey, H. A. 8122
Dickey, L. Z. 6616
Dickinson, A. M. 15487
Dickinson, C. E. 8618
Dickinson, C. M. 3881
Dickinson, D. 497
Dickinson, F. T. 6515
Dickinson, G. J. 18574
Dickinson, H. C. 13712
Dickinson, H. G. 11792
Dickinson, H. O. 18428
Dickinson, J. H. 4077
Dickinson, J. L. 10575
Dickinson, M. C. 4978
Dickinson, M. H. 8241
Dickinson W. E. 10529
Dickinson, W. M. 6516
Dickman, F G 831
Dickson, C. D. Life 22
Dickson, E. N. 9141
Dickson, G. F. P. 16886
Dickson, H. M. 10106
Dickson, J. W. 2373
Dickson, M. F. 15488
Dicus, A. 5408
Dicus, F. P. 5409
Didiot, Joe 15722
Diebold, A. J. 7974
Diebold, C. J. 13662
Diebold, F. S. 15148
Diebold, F. X. 4738
Dieckmann, J. H. 12825
Diekroeger, G. F. 11614
Diels, A. F. 7899
Dierks, Herman, 2162
Dierks, H. 2161
Dierks, H. L. 7044
Dierks, Herbert 7273
Dierks, P. 6235
Dietrich, G. H. 8000
Dietrich, J. C. 12040
Dietrich, J. C. 13640
Dietrich, P. G. 13641
Dietterle, A. 5243
Dietz, A. N. 7454
Dietz, Charles 7610
Dietz, G. C. 1529
Dietz, Julius, 9540
Dietz, J. F. 5990
Dietz, W. E. 9663
Dignan, J. J. 3872
Dill, L. 12802
Dilks, C. S. 2654
Dilks, G. R. 2653
Dilley, W. R. 15489
Dilling, J. J. 13381
Dillingham, E. K. 7774
Dillingham, R. C. 15653
Dillman, A. J. 11219
Dillon, J. R. 6569
Dillon, S. M. 14730
Dillon, Wm. F. 5632
Dillon, W. F. B. 15490
Dimmick, P. M. 15189
Dinmitt, L. H. 11690
Dineen, J. 10591
Dingle, R. R. 7647
Dings, P. C. 17798
Dings, W. W. 10107
Dinkins H. C. 12147
Dinnis, A. 11580
Dinsmore, C. L. 12919
Dionne, F. E. 18387
Disharoon, G. E. 10763
Disher, C. W. 18429
Disosway, C. 15264
Disosway, J. J. 4327
Disston, H. C. 12739
Ditewig, C. H. 10793
Dittmars, H. J. 14213
Dittmar, J. W. 4910
Diver, J. M. 6506
Divine, C. A. 15323
Dix, E. E. 3465
Dix, P. D. 14821
Dixon, A. C. 17065
Dixon, A. G. 14677
Dixon, G. C. 15227
Dixon J. W. 11237
Dixon, E. J. 16275
Dixon, U. G. 16469
Dixon, W. 4911
Dixon, W. E. 10454
Dixon, W. T. 6909
Doak, J. E. 14417
Doane, P. A. 15381
Dobbins, Paul 11168
Dobbins, T. W. 646
Dobbins, W. F. 5287
Dobson, R. T. 3832
Dodd, A. M. 7251
Dodd, E. F. 18514
Dodd, J. E. 18182
Dodd, W. D. 13292
Dodd, W. H. 12412
Dodds, C. A. 15324
Dodds, C. H. 16376
Dodds, J. E. 10083
Dodds, J. J. 12062
Dodds, S. L. 8284
Dodge, E. F. 4583
Dodge, G. W. 43
Dodge, H. C. 12873
Dodge, W. H. 3333
Doe, D. H. 13207
Doe, E. W. 13979
Doe, F. P. 15362
Doe, J. B. 11277
Doernbecher, F. S. 11185
Doerr, J. N. 16368
Doherty, T. H. 17249
Doke, [illegible]
Doke, F. Y. 814
D'Olive, N. W. 6327
Dole, H. E. 10049
Dolge, E. T. 14286
Dollahite, W. 7616
Dollarhide, E. M. 11933
Dollarhide, G. W. 14735
Dollar, R. 1766
Dollar, Robert, 1766
Dollar, R. S. 14880
Dollar, William, 9209
Dolard, J. F. Jr. 9623
Dollison, J. W. 5703
Dolt, W. A. 17799
Dolton, W. S. 8416
Donahue, J. E. 12428
Donaldson, F. G. 15160
Donaldson, J. T. 6748
Donaldson, S. F. 8590
Donaldson, T. F. 17510
Donges, J. C. 11412
Donnelly, E. A. 3733
Donnelly, H. 7432
Donnelly, H. A. 17114
Donnelly, J. C. 17115
Donoghu, C. A. 13208
Donohue, James 5093
Donovan, D. C. 5346
Donovan, J. A. 6160
Donovan, J. J. 14519
Donovan, J. T. 3281
Donovan, P. J. 16745
Donovan, Wm. Jr. 15190
Donovan, W. O. 3948
Doppes, J. A. 3653
Doppes, J. C. 3655
Doppes, J. H. 3659
Dore, A. J. 5782
Dorfler, J. W. 6355
Dorgan, J. E. 11640
Dorman, A. J. 1000
Dorsey, W. C. 14822
Dorr S. A. P. 11220
Dorwin, C. G. 2668
Dorwin, F. T. 12750
Doscher, C. A. 11670
Doster, L. 9895
Doty, C. A. 7572
Doty, J. R. 13584
Doubleday, G. B. 9058
Doud, C. C. 9157
Doud, L. L. 9158
Doud, W. H. 9159
Dougherty, M. L. 3395
Doughtie, E. C. 5073
Doughty, E. M. 14474
Doughty, W. E. 9794
Douglas, F. A. 9646
Douglas, R. W. 3644
Douglass, G. W. 16338
Douglass, F. X. 5215
Douglass, J. C. 7493
Douglass, J. R. 15491
Douglass, J. W. 18288
Douglass, R. I. 15723
Douglass, W. E. 7499
Douthitt, J. C. 16339
Douthitt, S. J. 4268
Dow, C. W. S. 8082
Dowdell, B. S. 14467
Dowell, S. G. 15640
Dowler, E. R. 5327
Downer, I. F. 8083
Downey, C. F. 16246
Downey, G. P. 17559
Downey, M. 771
Downing, J. H. 16088
Downing, L. S. 10465
Downman, E. C. 18896
Downman, R. H. 516
Downman, S. L. 2133
Downs, W. F. 6927
Doyle, F. H. 1940
Doyle, J. C. 3829
Doyle, J. R. 18222
Doyle, T. F. 836
Doyle, T. J. 18249
Dozier, A. W. 4502
Dozier, H. M. 17489
Dozier, J. A. 74
Dozier, J. C. 16978
Dozier, J. H. 4818
Dozier, O. A. 8682
Dozier, W. B. 4569
Drader, W. M. 18550
Drago, William 14475
Draham, M. H. 9286
Drake, B. L. 10813
Drake, C. B. 14575
Drake, C. F. 58
Drake, E. A. 11581
Drake, P. Y. 9923
Drake, W. A. 932
Drake, W. S. 61
Draper, J. W. 8213
Draughon, J. I. 16414
Draughon, H. E. 14576
Draughn, R. B. 10229
Dreany, H. J. 13307
Dreisbach, F. M. 13887
Dreiss, C. O. 15191
Drennan, D. W. 9696
Drennan, J. A. 15806
Drennan, R. H. 9292
Drescher, J. F. 13686
Dresden, H. C. 227
Drever, W. C. 1485
Drew, C. R. 17540
Drew, G. L. 8941
Drewett, J. E. 17379
Dreyer, H. D. 12353
Dreyfus, W. J. 7161
Dring, A. 15857
Driscol, J. C. 12632
Driscoll, W. H. 15[illegible]
Driver, L. F. 9612
Droney, J. R. 14518
Druce, L. V. 5929
Druffel, D. O. 11912
Druhe, J. 2250
Drysdale, L. F. 9478
Drysdale, R. D. 8942
DuBes, G. W. 5396
DuBose, L. P. 14961
Ducey, J. F. 13410
Ducker, W. A. 13076
Duckett, T. W. 15759
Duckworth, H. B. Hon. 87
Ducote, A. L. 18001
Dudgeon, A. F. 5089
Dudgeon, S. O. 14127
Dudley, C. B. 16306
Dudley, C. H. 16056
Dudley, C. T. 13350
Dudley, H. J. 962
Dudley, R. H. Jr. 8955
Dudney, C. A. 17348
Duce, C. 14664
Duecker, W. M. 14962
Duff, J. E. 17148
Duff, J. R. 11423
Duff, J. S. 9924
Duffey, J. J. 15995
Duffield, F. Dell. 10014
Duffus, P. 9925
Duffy, G. W. 12770
Duffy, J. J. Jr. 15996
Duffy, R. E. 9911
Duggan, F. M. 4119
Duhig, W. J 4158
Duhlmeier, W. F. 7433
Duke, J. A. 14730
Duke, J. E. 5711
Duke, J. W. 17800
Duke, W. 10426
Duker, H. P. 15997
Duker, J. E. 14719
Dulany, B. C. 12840
Dulany, G. W. Jr. 9967
Dulany, J G. 455
Dulany, W. H., Jr. 16713
Duling, F. H. 15705
Dulweber, B. F. 5985
Dulweber, J. E. 18575
Dumbeck, F. C. 5094
Dumert, C. H. 11852
Du Mont, E. R 3936
Dumont, J. P. 3426
Dunakin, C. W. 10276
Dunathan, E. P. 17652
Dunbar, H. A. 17086
Dunbar, H. C. 12696
Dunbar J. H. 8916
Dunbar, W. G. 10427
Duncan, A. J. 10872
Duncan, C. P. 7045
Duncan, D. 16377
Duncan, E. A. 9664
Duncan, G. M. 8150
Duncan, Jas. 6915
Duncan, J. C. 18515
Duncan, J. G. 7918
Duncan, J W. 6912
Duncan, L. P. 15343
Duncan, N. C. 17043
Duncan, R. W. 11028
Dungan, H. L. 15325
Dunham, C. A. 8800
Dunham, C. D. 15350
Dunks. W. W. 12153
Dunlap, A. A. 8223
Dunlap, E. A. 8224
Dunlap, J. 12352
Dunlap, J. G. 16327
Dunlap, J. L. 2184
Dunlap, W. E. 11051
Dunlap, W. J. 8838
Dunlavy, C. A. 16590
Dunlevie, E. V. 7686
Dunlop, J. H. 12134
Dunn, D. O. 16655
Dunn, C. R. 14743
Dunn, D. C. 11806
Dunn, E. W. 15088
Dunn, G. T. 16579
Dunn H. J. 18267
Dunn, J. W. 1807
Dunn, L. M. C. 10503
Dunn, O. W. 1533
Dunn, R. J. 18097
Dunn, T. E. 4214
Dunn, T. R. 12305
Dunn, William A. 14064
Dunne, D. M. 2390
Dunne, J. H. 15786
Dunne, P. J. 9518
Dunnigan, J. B. 3967
Dunwody, J. S. 6586
Dunwoody, J. P. 7515
Dunphy, C. P. 18068
Dupre, O. G. 6950
Durant, H. W. 11345
DuRant, W. J. Jr. 12166
Durel, J. D. 7480
Durga, S. F. 2482
Durgan, C. R. 10592
Durham, C. H. 15057
Durham, E. H. 15858
Durham, F. J. 709
Durham, J. J. 14577
Durham, R. L. 7066
Durie, N. C. 52
Durnell, A. N. 17805
Durrell, J. W. 12320
Duson, W. W. 10646
Dutcher, O. 17885
Duthie, G. H. 13713
Dutt, E. R. 12572
Dutton, J. W. 8043
Dutton, O. D. 6517
Dutton, W. P. 13064
Duve, C. J. 16320
Dwight, W. A. 11913
Dyas, R. 18289
Dyer, G. A. 15089
Dyer, H. C. 14963
Dye, I. K. 4354
Dye, W. B. 18430
Dyer, C. P. 17455
Dyer E. H. 8801
Dyer, H. V. 16089
Dyer, James M. 11934
Dyer, L. C. 13585
Dyer, R. B. 13611
Dyer, S. H. 7463
Dyer, W. W. 2677
Dygert, J. A. 11853
Dyke, F. C. J. 18256
Dyke, M. T. 17277
Dykes, J. S. 17101
Dykes, O. N. 13159
Dynes, E. L. 7821

Eade, E. T. 10176
Eades, C. V. 12536
Eager, W. A. 10137
Eakin, C. W. 8176
Eakin, J. Hill, Hon. 25
Eakin, J. R. 8980
Eakle, J. B. 15823
Earle, J. J. 8539
Earle, T. H. 1630
Earles, J. S. 12993
Earnest, F. 7241
Earnest, Wm. 7295
Easley, C. A. 1386
Easley, M. T. 5410
Easson, David, 13642
Easterling, D. L. 4620
Eastham, L. C. 15724
Eastman, C. P. 11854
Eastman, E. W. 15254
Eastman, Frank 6536
Eastman, W. 9769
Eaton, F. 13134
Eaton, R. L. 16887
Eaton S. H. 10616
Eaton, S. M. 282
Eaton, W. A. 13676
Eaton, W. L. 8342
Eaton, W. R. 4762
Ebbing, W. F. 6551
Eberbach, C. C. 10764
Eberhardt, F. L. 13009
Eberhardt, H. H. 5665
Eby, J. D 1756
Eccles, D. C. 11686
Eccles, S. R. 14729
Eccles, W. H. 11316
Echart, A. W. 267
Echols, H. P. 15769
Eck, C. J. 10277
Eckardt, O. E. 7482
Eckels, H. F. 14476
Eckels, R. 9231
Ecker, F. R. 2813
Eckert, H. 15859
Eckhard, E. B. 8741
Eckardt, Arthur E 11250
Eckman, W. J. 13687
Eckstrom, C. T. 13411
Edds, J. A. 6761
Eddy, E. J. 16501
Edelmaier, Henry, 13922
Edgar, C. V. 5317
Edgar, R. 10554
Edgar, R. C. 13308
Edge, J. O. 17102
Edgerton, A. H. 6487
Edgerton, R. S. 1530
Edgerton, W. F. 2791
Edgeworth, J. C. 12429
Edison, H. A. 13597
Edmiston, P. C. 11744
Edmiston, R. J. 15068

Edmonds, C. W. 9137
Edmonds, I. C. 16731
Edmonds, J. C. 6655
Edmundson, W. J. 10629
Edmonson, J. D. 12894
Edwards, A. C. 10008
Edwards, A. W. 16565
Edwards, B. B. 12515
Edwards, Daniel V. 5571
Edwards, E. L. 1849
Edwards, F. A., Jr. 15220
Edwards, F. McF. 18002
Edwards, H. H. 13467
Edwards, J. B. 11509
Edwards, J W. 417
Edwards, L. C. 8123
Edwards, M. 12479
Edwards, P. J. R. 11251
Edwards, R. L. 13553
Edwards, S. G. 2136
Edwards, S. T. 5295
Edwards, T. K. 9
Edwards, W. B. 11315
Edwards, W. H. 16566
Edwards, W. J. 9943
Edwards W. R. 10720
Eells, J. J. 14256
Eenkema, C. B. 13980
Effenger, C. L. 13168
Effinger, J. L. 15931
Egethoff, E. C. 12001
Eggert, R. W. 14214
Eggett, E. C. 12537
Eggleston, G. W. Jr. 13923
Eggleston, H. L. 16340
Eglin, A. D. 16791
Egolf, W. D. 5915
Ehemann, G. C. 17940
Ehle, J. F. 13921
Ehlis, B. J. 4442
Ehrlich, F. O. 2009
Ehrmanntraut, J. H. 16470
Eichbaum, W. P. 6576
Eichelberger, C. S. Jr. 17588
Eichholtz, G. W. 213
Eikel, R. 7481
Eilenberg, J. F. 12874
Eisenhauer, G. W. 12951
Eisinger, F. J. 16918
Eisinger, W. G. 10919
Eitel, J. N. 6075
Eitzen, G. 6713
Elam, J. J. 10909
Elbring, W. H. 15233
Elder, C. S. 14370
Elder, D. H. 10278
Eldridge, G. D. 10466
Eldridge, G. O. 5190
Elgin, J. C. 9119
Eldridge, J. R. 14898
Elgin, R. B. 11582
Elias, A. J. 10851
Elias, G 6365
Elias, M. 17711
Elizardi, J. W. 18268
Elkins, J. H. 6552
Ellenberger, A. W. 5135
Ellenberger, F. H. 654
Ellery, D. 9770
Ellingson, C. K. 3603
Ellingston, Edward, 5296
Ellingwood, D. K. 18516
Elliott, A. B. 13144
Elliott, A. E. 6916
Elliott, A. H. 17601
Elliott, E. E. 12751
Elliott, G. L. 15700
Elliott, J. A. 12063
Elliott, J. P. 9878
Elliott, J. T., Jr. 7716
Elliott, J. W. 11583
Elliott, Lee, 8969
Elliott, R. L. 4086
Elliott, W. M. 11371
Ellis, A. G. 9570
Ellis, A. H. 16852
Ellis, B. R. 18269
Ellis, F. M. 15469
Ellis, H. G. 9771
Ellis, I. B. 10230
Ellis, J. A. 17236
Ellis, J. B. 15121
Ellis, J. C. 11118
Ellis, J. L. 17149
Ellis, N. M. 10439
Ellis, W. C. 8177
Ellis, W. K. 270
Ellison, J. J. 18099
Ellison, O. H. 17150
Ellsworth, A. F. 7791
Ellsworth, E. E. 15492
Ellyson, C. H. 14845
Elmore, F. H. 7635
Elmore, M. 13309
Elms, C. S. 14914
Elmslie, J. A. 10376
Elsasser, Meyer 15418
Elsemore, M. L. 801
Elson, Edward 7530
Elson, H. J. 10177
Elstrod L. R. 18143
Elster, P. C. 15192
Elswick, L. B. 10800
Elsworth, N. A. 14332
Elwell, John 11258
Elwell, W. F. 6468
Elwood, E. V. 18388
Ely, R. H. 12633
Ely, S. R. 7717
Ely, W. C. 3749
Emanuel, F. L. 14809
Embree, F. N. 216
Emerson, David, 14091
Emerson, D. W. 1749
Emerson, Eugene, 14230
Emerson, G. H. 3545
Emerson, G. O. 16378
Emerson, J. W 1746
Emerson, N. A. 1743
Emerson, R. W. 18576
Emerson, T. W. 11855
Emery, C. W. 14354
Emery, F. B. 5585
Emery, W. W. 15493
Emick, W. A. 12272
Emig, J. C. 13102
Emigh, Jacob S. 7604
Emigh, J. E. 16150
Emison, S. N. 14231
Emmart, G. E. 14168
Emmert, C. E 662
Emmert, M. G. 9293
Emmons, B. 16908
Emmons, T. P 1646
Emrich, W. G. 15326
Emrick, F. C. 5159
Emrick, G. J. 8591
Engdahl, E. E. 14092
Engdahl, Henning, 14093
Engelbeck E. R. 8460
Engelhardt, P. S. 17250
Engelhaupt, J. L. 3905
Engelke, G. 12273
England, W. E 6243
Englar, Joseph, 14823
Englevight, G. W. 14964
English, A. S. 17198
English, E. G. 6778
English, E. Y. 9822
English, J. G. 15860
English, J. L. 4727
English, J. M. 9019
English, J. M. 13523
English, R. W. 2220
Engman, F. J. 8836
Engnehl, A. G. 2834
Engstrom, J. H. 9799
Ennis, E. E. 8802
Enochs, A. C. 10601
Enochs, E. S. 14177
Enochs, J. L. 10602
Enochs, M. S. 10603
Enos, W. L. 3931
Ensign, E. G. 13437
Ensign, H. M. 4508
Ensign, J. T. 6267
Enslow, H. D. 8868
Enyert, W. L. 10167
Eppinger, J. I. Life M. 1
Eppley, E. S. 14824
Erb, G. W. 13862
Erb, M. M. 14678
Erfert, F. J. 9571
Erford, J. H. 2176
Erickson, A. S. 12064
Erickson, C. H. 18414
Erickson, E. 18517
Erminger, H. B. Jr., 16888
Ernst D. J. 12679
Ernst, O. M 10690
Ernst W. 10468
Erwin, E. L. 9697
Erwin, J. G. 3826
Esary, J. D. 7209
Espey, C. 951
Espey, M. S. 5980
Essig, L. O. 3233
Estabrook, A. F. 15363
Esten, R. B. 11671
Estes, B. 6132
Estes, F. L. 16171
Estes, T. H. 8956
Estes, W. T. 18290
Estill, J. H. Hon. 58
Etheredge F. H. 17176
Etnier, J. M. 14333
Etsweiler, W. 16762
Etter, J. F. 5410
Euart, H. M. 15265
Eubank, L. M. 17415
Euler, Hans, 13789
Euler, F. P. 6465
Euphrat, M. L. 17605
Eutsler, H. K. 17151
Eutsler, M. B. 17152
Evans, A. H. 16792
Evans, A. D. 17277
Evans, C. D. 13503
Evans, C. H. 7953
Evans, D. I 765
Evans, D. W. 7471
Evans D. W. 14520
Evans, E. C. 3420
Evans, E. R. 16369
Evans, E. S. 17072
Evans, G. D. 18177
Evans, G. L. 17518
Evans, H. W. 15824
Evans, J. C. 9138
Evans, J. E. 10279
Evans, J. L. 10782
Evans, J. O. 16370
Evans, R. C. 12994
Evans, R. F. 14478
Evans, R. R. 11714
Evans, W. H. 13554
Evans, W. P. 15494
Evarts, L. H. 7162
Evenson, O. J. 11186
Everding, L. C. 2975
Everett, J. H. 17416
Everett, S L. 1751
Everett, W. W 5938
Everitt, A. 17801
Everitt, E. C. 9061
Everly, A. B. 9294
Eversull, E. E. 13293
Everts, G. W. 13981
Everts, P. W. 13419
Ewalt, H. N. 18332
Ewalt, R. A. 13310
Ewart, E. P. 1127
Ewart, W. E. 13810
Ewart, J. T. 2209
Ewalt W. I. 137
Ewer, A. B. 11463
Ewers, W. E. 11807
Ewing, F. A. 3057
Ewing, W. E. 17237
Eyer, A. W. 1289
Eyler, C. O. 8202
Eyres, E. J. 6951
Eystra, H. F. 10910
Eyth, J. S. 14169
Ezell, J. H. 16151

Faber, H. J. 15193
Fadner, F. B. 17126
Faerber, H. G. 16140
Fagan, J. A. 14498
Fair, E. E. 16609
Fair, J. A. 13378
Fair, P. W. 13663
Fair, S. S 856
Fair, T. P. 13311
Fairbairn, M. L. 11448
Fairbrother, H. 15
Fairchild, D. D., Jr. 14578
Fairchild, D. D 17589
Fairchild, G. N. 8461
Fairchild, G. W. 11558
Fairchild, N. W. 17103
Faircloth, J. A. 12984
Faires, R. O. 18100
Fairfield, G. W. 5536
Fairfield, O. W. 6698
Fairleigh, J. W. 15861
Faisst, C. F. 13019
Faithorn, F. L. 8520
Falconer, J. A. 6100
Falk, C. E. 15194
Falk, J. 5939
Falk, J. H. 13145
Falk, Noah, H. 5790
Fall, H. B 562
Fall, H. T. 1829
Fall, W. E. 6952
Faller, F. R. 10873
Faller, I. C. 12820
Fallihee, T. A. 7759
Falls, A. F. 18351
Fallwell, W. E. 14916
Fannin, T. N. 8768
Faraday, G. A. 14881
Faries, F. B. 9968
Faris, A. N. 6169
Faris, G. A. 17676
Faris, J. A. 2851
Fariss, W. B. Life 10
Farlow, B. N. 12771
Farmer, A. L. 6953
Farmer, E. F 3578
Farmer, J. F. 17590
Farmer, J. N. 14579
Farmer, S. 16541
Farnham, N. H. 10852
Farnham, S. C. 13123
Farnsworth, J. W. 11029
Farrar, F. F. 11432
Farrar, H. 17349
Farrar, M. E. 11150
Farrar R. M 1680
Farrell. H. E 147
Farrell, R. S. 15495
Farrell, S. 15496
Farrin, T B. 7381
Farrington. H. P. 95
Farrior, J. W. 15966
Farris, W. M. 2363
Farrish, W. T. 15497
Farnell, W. R. 18145
Farwell, F. H. 4148
Farwell, G. O. 11584
Farwell, W. B. 13524
Fassett, F. W. 13677
Fath, A. M. 17251
Fatherree, F. W. 5508
Fatjo, A. E. von B. 4913
Fatland, H. H. 15161
Fatout, A. 1887
Faught, O. E. 11808
Fau[illegible]ht, W. E. 10783
Faulkner, N. C. 16947
Faus, E B. 18316
Faust, C. L. 14313
Faust, D. P. 6617
Faust J. 2088
Faust, J. H. 16780
Faust, Rudolph 11278
Fay, A. T. 6525
Fay, F. C. 16090
Fay, L. E. 3366
Feagin, C. E. 18101
Feagin, J. D. 11515
Feakins, F. L. 13925
Fear, W. C. 2757
Feast, G. E. 10756
Fechter, W. S. 17745
Fee, F. 10108
Fein, C. B. 13504
Feist, G. T. 6227
Feist, H. M. 9221
Feist, J. 7552
Feitel, I. 1256
Feldman, C. H. 13294
Feldmann, F. J. 3960
Fellers, R. E. 12841
Fellow, W. C. 3937
Fellows, D. S. 7417
Fellows, G. D. 9572
Felter, F. 17765
Felton F. A. 177
Felty, H. V. 16057
Fenn, W. C. 7017
Fennell, A. Jr. 12697
Fennell, J. E. 18352
Fender, C. J. 16201
Fender, W. B. 16889
Felt, O. G. 13555
Felt, R. H. 15380
Fenhagen, F. C. 11825
Fenlason, O. C. 17315
Fenner, C. A. 16920
Fenton, A. S. 11279
Fenton, J. A. 12654
Fenwick, F. M. 12965
Ferguson, A L. 6305
Ferguson, A. R. 1335
Ferguson, C. 1853
Ferguson, D. H. 11280
Ferguson, G. H. 9389
Ferguson, J. D. 12274
Ferguson, J. K. 8709
Ferguson. Jos. 7699
Ferguson, J. S. 2165
Ferguson, Jos. W. 4553
Ferguson, J. W. 2272
Ferguson, R. C. 16965
Ferguson, R. G. 10118
Ferguson, R. P. 11715
Ferguson, W. B. 98
Ferguson, W. C. 7323
Ferguson, W. H. 17153
Ferguson, W. J. 10875
Ferguson, W. P. 13714
Ferguson, W. S. 9390
Ferguson, W. T. 13228
Fernald, G. H. 15787
Ferris, D. 2185
Ferris, F. F. 12430
Ferriss, J. M. Jr. 8214
Ferry, R. 13295
Fessler, R. H. 13688
Fetherston, J. S. 16115
Fettig, William, 9160
Fetty, I. H. 752
Fetzer, H. A. 16793
Fewell, J. M. 8318
Fiege, A. C. 14419
Field, C. T. 12538
Field, F. D. 9176
Field, G. A. 172 8
Field, G. T. 12065
Field, H. K. 16921
Field, H. R. 1401
Field, H. S. 13698
Field, L. V. 8804
Field, W. G. 5895
Field, W. T. 17802
Fielder, D. B. 10335
Fielder, G. J. 18354
Fields, G. M. 15266
Fifer, L. R. 7048
Fifield, E. L. 12595
Filbert, N. E. 12480
Filer, E. T. 5463
Fillmore, L. A. 4273
Fillmore L. H. 3262
Filson, K. J. 13556
Filstrup, L. L. 7399
Finch, J. C. 7718
Finck, R. J. 3009
Fine, R. J. 11615
Finger, J. H. 7659
Fink, J. J. 8285
Fink, J. W. 11405
Finkbener, J. 15267
Finkbine, C. A. 30 1
Finlay, F. F. 12821
Finley, J. P. 7561
Finley, R. A. 8592
Finn, C. C. 17712
Finney, A. C. 9458
Finney, E. E. 1781
Firmin, C. V. 12394
Fischer, C. A. 7125
Fischer, C. F. 11672
Fischer, F. W. 7819
Fischer, G. I. 17713
Fischer, H. 17634
Fischer, H N. 4353
Fish, A. G. 16542
Fish, C. D. 11391
Fish, F. M. 13229
Fish, J. S. 1235
Fishburn W. H. 15149
Fisher, C. D. 1958
Fisher, C. E. 9062
Fisher, C. H. 2191
Fisher, C. H. 13689
Fisher, C. H. 15498
Fisher, D. A. Hon. 27
Fisher, D. W. 17380
Fisher, E. L. Hon. 18
Fisher, G. C. 9586
Fisher, G. E. 8526
Fisher, G. W. 13888
Fisher, Joseph, 40
Fisher, J. C. 10691
Fisher, J L. 9665
Fisher, R. E. 15231
Fisher, W. G. 12741
Fisher, W. H. 13643
Fisher, W. K. 11673
Fisher, W. M. 10911
Fitch, C. W. 17750
Fitch, H. 7434
Fitz, O. I. 10166
Fitzgerald, B. E. 11406
Fitzgerald, Edwin, Jr. 7531
Fitzgerald, G. 1696
Fitzgerald, R. H. 17278
Fitzgerald, W. F. 16128
Fitzgibbons, W. W. 14670
Fitzhugh, F. M. Hon. 29
Fitzhugh, J. G. 13275
Fitzroy, D. R. 8300
Fitzsimons, W. P. 10740
Fitzsimmons, G. W. 13926
Fitzsimmons, M. E. 18519
Fitzwilson, J. E. 8683
Flack, C. J. 6133
Flanagan, A. G. 17766
Flanagan, C. S. 4901
Flanagan, J. L. 10009
Flanagan, T. P. 16116
Flanery, F. F. 17653
Flanner D. D. 724
Flatau, F. H. 788
Flatley, C. P. 6597
Flato, C. H Jr 10648
Flavell, J. A. 13863
Flavin, D. J. 12895
Fleck, P. W. 14993
Fleenor, A. A. 14994
Fleischauer, N. S. 12041
Fleishel, C. F. 8982
Fleming, J. B. 12539
Fleming, J. F. 8620
Fleming, J. M. 8316
Fleming, Jas. S. 7126
Fleming, W. M. 12698
Fleming, W. O. 11770
Fleming, W. S. 930
Fletcher, C. R. 15162
Fletcher, C. W. 7297
Fletcher, J. S. 966
Fletcher. L. 14521
Fletcher, M K. 555
Fletcher, R. U. 17866
Fletcher, W. A. 10617
Fleury, L. J. 9307
Flickinger, A. B. 9698
Flickinger, B. W. 15881
Flickinger, F. 7305
Flickinger, R. O. 15327
Flinn, W. H. 13748
Flint, J. B. 14170
Flippin, B. M. 7372
Flood, H. A. 12135
Florron, J. R. 3747
Flournoy, R. T. 179
Flowers, A. H. 17973
Flowers, B. 15982
Flowers, E. P. 8317
Flowers, O. W. 17541
Flowers, W. B. 13434
Floyd, C. B. 16022
Floyd, O. L. 9243
Floyd, W. D. 9244
Flues, Edw. 17316
Fluker, E. H. 16921
Flynn, C. F. 7001
Flynn, E. D 14269
Fogart, F. H. 15499
Fogg, B. W. 18389
Fogle, H. 18390
Fogleman, R. L. 14302
Foley, J. A. 12094
Foley, P. J. 4115
Foley, R. D. 7324
Foley, T. H. 14151
Foley, W. R. 7325
Foley, W. S. 3041
Folk, H. H. 90
Follansbee, H. K. 10157
Folley, O. H. 14303
Follmer, C. C. 1124
Follmer, E. S 5550
Folsom, F. H. 9459
Folsom, H. L. 2312
Fontaine, P. C. 5027
Fooks, T. D. 16781
Fooshe, G. W. 14965
Foote, C. H. 7076
Foote, F. C. 11234
Foote, G. H. 7609
Foote, H. D., Jr. 13790
Forbes, C. W. 10504
Forbes, W. A. 12353
Forbes, W. E. 10505
Force, W. H. 13982
Forchheimer, A. 4119
Forcht, A. N. 301
Ford, A. C. 7356
Ford, A. H. 18391
Ford, A. K. 14257
Ford, A. L. 7183
Ford, F. H. 17917
Ford, G. W. 16656
Ford, H. H. 18102
Ford, J. D. 6557
Ford, J. D. 10518
Ford, J. W. 17654
Ford, T. G. Hon. 13
Ford, W. 7532
Ford, W. E 3699
Fordney, E. W. 17317
Fordyce, J. R. 9337
Forelander, A. D. 15500
Foreman, A. M. 10519
Foreman, G. R. 11030
Foresman, F. W. 6186
Foresman, J. H. 3267
Forgeus, E. E. 4261
Forgey, C. K. 13077
Forker, R. E. 6029
Forman, W. B. 5940
Forney, C. W. 13230
Forrest, G. F. 15670
Forrester, G. S. 17886
Forsey, W. F. 17677
Forster, C. G. 9142
Forsyth, R. A. 7453
Forsythe, J. F. 15268
Fort, W. W 16909
Fortney, H. H. 14899
Foslom, E. V. 9191
Foss, F. W. 11914
Foss, J. F. 6603
Foss, L. W. 15889
Foss, O. L. 9587
Fosseen, A. B. 16091
Foster, A. J. 13379
Foster, Beall 15163
Foster, B B. 165
Foster, B. M. 12896
Foster, C. B. 17456
Foster, C. E. 12131
Foster, D. M. 10912
Foster, E. A. 10120
Foster, E. E. 12165
Foster, E. H. 14232
Foster, E. S. 12745
Foster, E. W. 8215
Foster, G. A 1565
Foster, G. H. 819
Foster, G. W. 2903
Foster, Harrison G. 2026
Foster, H. M. 16857
Foster, H. S. 6113
Foster, J. B. 13470
Foster, J. C. 6148
Foster. J. E. 18520
Foster, J. K. Jr. 18003
Foster, J. L. 11856
Foster, L. D. 11120
Foster, M. E. 7775
Foster, N. C. 1673
Foster, P. 15983
Foster. S. A. 3902
Foster, T. S 602
Foster, U. E. 9232
Foster, Walter 6714
Foster, W. A 1319
Fouke, F. J. 15269
Foulds, A. H. 13864
Foulk, C. W. 15862
Fountain, F. G. 10201
Fountain, J. F. 12492
Fountain, J. Q. 11745
Fouts, J. L. 9391
Fowells, H. W. 13612
Fowle, W. P. 17542
Fowler, C. R. 7573
Fowler, F 7601
Fowler, F. B. 1021
Fowler, G. W. 8638
Fowler, H. C. 17481
Fowler, J. W. 15501
Fowler, W. G. 6169
Fowler, W. M. 18291
Fox, A. J. 9279
Fox, E. 12713
Fox, F. L. 10085
Fox, F. L. 16152
Fox, J. C. 6779
Fox, L. H. 16610
Fox R. R. 6102
Fox, R S. 10876
Foxworth, W. L. 8569
Foye, W. J. 1531
Fraley, C. E. 10280
Fralich, L. M. 12752
Fralich, P. J. 16691
Frambes, H. S. 5521
France, H. B. 12731
France, H. C 12222
Francis, A. G. 8301
Francis, T. H. 13927
Francis, Wm. C. 11187
Frank, F. W. 7822
Frank, Lon, 13772
Franklin, Arthur, 14017
Franklin, F. H. 13928
Franklin, G. P. 13715
Franklin, J. H. 16692
Franklin, J. R. 15314
Franklin, W. P. 13351
Franklin, W. W. 3195

Franks, J. E. 8510
Frantz, C. S. 6151
Frantz, W. D. 12902
Fraser, A. M. 12306
Fraser, D. 8276
Fraser, D. E. 13905
Fraser, G. W. 10630
Fraser, R. A. 16558
Fraser, W. Bruce 6951
Fravel, J. F. 15907
Fraver, F. W. 3357
Frazee, C. P. 6012
Frazer, G. N. 17087
Frazer, J. M. 17974
Frazier, E. B. 18183
Frazier, G. V. 9326
Frazier, H. E. 18892
Frazier, J. D. 11515
Frazier, M. 18393
Frazier, N. E. 18391
Frazier, N. J. B. 16859
Frazier, R. H. 8917
Frazier, S. A. 16172
Fredenburg, B. W. 14128
Frederick, L. E. 11450
Frederick, S. Y. 13699
Fredericks, W. H. 2392
Fredlock, W. H. 15330
Fredreck, C. S. 9519
Fredrickson, A. D. 1622
Freeland, B. H. 7990
Freeland, L. D. 11188
Freeland, N. R. 14915
Freeland, V. L. 16295
Freeman, C. O. 10392
Freeman, E. R. 12680
Freeman, F. F. 10281
Freeman, Geo., Jr., 11346
Freeman, H. D. 13749
Freeman, H. J. 11857
Freeman, J. A. 119
Freeman, J. H. 8011
Freeman, T. B. 513
Freeman, T. S. 17918
Freer, G. M. 15038
Frees, B. M. 8203
Freese, Herman 14882
Fremlin, E. P. 18355
French, E. L. 13716
French, W. 9177
French, W. M. 4193
Frenger, Geo. W. 2647
Frere, H. P. 11371
Freret, J. P. 13193
Frerichs, H. J. 6618
Freund, L. W. 16567
Frey, J. F. 1705
Frey, W. H. 10596
Freymann, J. 5787
Friant, J. H. 2411
Frick, B. H. 10507
Friday, W. W. 18395
Fridel, J. F. 1288
Fried, W. F. 1525
Friedel, E. F. 17941
Friedel, P. R. 2881
Friedericks, M., Jr. 13231
Friedlaender, Joseph 6570
Freihofer, F. H. 13811
Friend, C. E. 5414
Fries, A. 5966
Fries, Karl 6136
Fries, M. L. 3612
Frink, J. M. 10913
Frisby, W. M. 15932
Frisk, C. P. 16341
Frisius, C. H. 11260
Frizzell, C. F. 4044
Froemke, W. C. 9743
Fromme, A. 8373
Fromme, R. L. 16502
Frost, A. E. 7636
Frost, E. A. 3713
Frost, E. L. 12395
Frost, E. W. 1056
Frudden, A. F. 3253
Frudden, C. E. 12443
Frudden, J. L. 12748
Fry, H. W. 13525
Frye, J. M. 15990
Frye, R. L. 3150
Fry, T. W. 9533
Frye, W. C. 8889
Fryer, H. 16922
Fryer, J. T. 18455
Frymuth, H. W. 17438
Fuerth, J. F. 14698
Fugate, H. 8193
Fugate, T. W. 7871
Fulford, J. C. 15671
Fulghum, E. W. 16141
Fulkerson, S. M. 16791
Fuller, D. R. 12223
Fuller, H. A. 10428
Fuller, H. B. 16142
Fuller, L. E. 612
Fuller, Oscar 17867
Fuller, R. R. 17803
Fuller, W. A. 4990
Fuller, W. A. 10047
Fullington, W. F. 15967
Fulton, F. J. 5362
Fulton, G. 2838
Fulton, L. B. 10576
Fulton, M. P. 14648
Fulton, R. D. 11317
Fulton, W. B. 17227

Funck, Geo. W. 7847
Funck, W. G. 18018
Funk, E. M. 18001
Fuqua, A. S. 14580
Fuqua, C. T. 2879
Fuqua, J. 17127
Fuqua, W. Y. Life M. 3
Furby, H. H. 17381
Furland, S. 4481
Furlong, J. M. 8805
Furth, F. C. 17318
Fuson, P. L. 5044
Futch, W. R. 15690
Fyler, G. H. 8322

Gabbett, E. C. Life M. 2
Gable, C. P. 9348
Gage, O. L. 18521
Gage, W. S. 5196
Gahagan, A. J. 8368
Gaines, E. 16961
Gaines, H. B. 10377
Gainey, J. W. 17259
Gaiseil, A. J. 15502
Gaither, R. A. 7417
Galarneau, D. C. 16503
Galbraith, H. S. Y. 13065
Galbraith, H. W. 11417
Gale, G. B. 17868
Galentim, L. A. 15210
Gallagher, J. C. 6609
Gallagher, W. H. 7848
Galland, Julius, 9211
Galland, S. F. 9212
Gallant, C. M. 10141
Gallaway, C. C. 17178
Galle, W. F. 8770
Galleher, H. W. 18572
Galligan, J. A. 16631
Gallither, C. E. 16923
Gallither, W. G. 16924
Gallither, W. T. 16925
Galloway, C. A. 5901
Galloway, E. D. 1074
Gallie, J. B. 6349
Gallinger, C. A. 15563
Galusha, R. 12516
Galvin, J. T. 16568
Galvin, T. M. 5197
Galyon, E. B. 14665
Gambill, J. F. 10469
Gambill, J. K. 15501
Gambill, R. D. 8510
Gamble, A. T. 9121
Gamble, Daniel, 13613
Gamble, J. G. 13505
Gamey, T. A. 10354
Ganahl, E. C. 12275
Ganahl, E. F. 11490
Ganahl, J. G. 11491
Ganahl, J. G. 13232
Ganahl, L. A. 12966
Ganahl, T. C. 3471
Gannon, R. E. 10119
Garber, C. J. 12193
Garber, V. M. 11347
Garbutt, G. A. 15672
Garbutt, H. H. 12327
Garbutt, M. W. 6505
Garden, J. H. 17543
Gardiner, H. M. 634
Gardiner, John 15506
Gardiner, W. H. 16966
Gardiner, J. E. 13614
Gardiner, S. W. 1905
Gardiner, W. B., Jr. 15998
Gardner, A. M. 10830
Gardner, B. 18446
Gardner, C. M. 1719
Gardner, E. P. 9195
Gardner, F. C. 6513
Gardner, G. F. 12995
Gardner, G. L. 10531
Gardner, H. 681
Gardner, J. C. 15505
Gardner, J. K. P. 9541
Gardner, J. L. 17182
Gardner, J. M. 17217
Gardner, J. W. Life, 7
Gardner, M. 17088
Gardner, N. M. 12655
Gardner, O. G. 6873
Gardner, T. J. 6762
Gardner, W. A. 10741
Gardner, W. H. 11746
Gardner, W. W. 8662
Gardy, W. R. 13700
Garey, F. P. 4093
Garlinger, C. F. 17655
Garoutte, L. W. 13929
Garland, F. J. 13664
Garland, M. 678
Garland, T. K. 16182
Garner, Guy S. 5810
Garner, G. T. 8593
Garner, J. E. 17656
Garrard, J. H. 17541
Garratt, E. C. 2387
Garrett, C. A. 11133
Garrett, E. I. 15164
Garrett, G. W. 8983
Garrett, G. W. 7991
Garrett, H. G. 3302
Garrett, R. N. 9139
Garrett, T. H. 96
Garretson, E. W. 8084
Garrigus, L. C., Jr. 14522

Garrison, C. E. 16417
Garrison, G. F. 16795
Garrison, J. H. 10520
Garrison, R. B. 16543
Garrison, W. Y. 15991
Gartside, A. L. 9839
Garvey, J. S. 4228
Garvey, J. W. 2905
Garwood, H. S. 6732
Gary, R. B., Jr., 11392
Gary, W. P. 6268
Gascoigne, G. 2168
Gaskill, H. J. 17801
Gaskins, W. B. 14699
Gassaway, J. M. 4705
Gasway, J. R. 15901
Gatchell, F. D. 15791
Gates, A. H. 136
Gates, C. C. 7146
Gates, C. W. 345
Gates, D. F. 15406
Gates, E. W. 7147
Gates, L. E. 2566
Gates, P. A. 11031
Gates, W. M. 10456
Gatewood, J. E. 51
Gathright, T. W. 11433
Gaudette, E. L. 4980
Gauldin, Martin 13812
Gault, W. D. 8806
Galut, W. J. 3029
Gaunt, F. W. 5415
Gause, W. D. 18257
Gauthier, Jos. 18223
Gavin, S. J. 673
Gawley, J. 15165
Gazette, M. H. 6929
Gazaly, A. 4793
Geagan, M. V. 2780
Gearhart, A. S. 4259
Gearing, Geo. L. 7975
Gearing, L. P. 7976
Gebbes, A. M. 8349
Ge-Bott, Dell, 15129
Gebert, J. A. 4141
Gebhart, R. G. [illegible]
Geck, R. C. 7849
Geddes, G. 16471
Geiger, W. 15407
Geirrine, C. A. 15361
Geis, J. H. 14826
Geiselhart, J. C. 16835
Geisler, J. M. 14995
Gemmile, C. B. 10508
Gennett, N. W. 9014
Gentry, F. H. Hon. 66
Gentry, F. J. 7049
Gentry, H. B. Hon. 65
Georg, C. H. 18146
George, Herbert 8085
Gerber, F. A. 13233
Gerhardt, Rolfe, 9435
Gerhart, W. 2508
Gerlch, J. E. 16632
Gerlicher, J. F. 10409
German, C. C. 2764
German, Louis, Jr. 16065
Germer, A. E. 1366
Gerow, W. E. 13352
Gerrans, A. T. 2583
Gerrard, E. D. K. 14736
Gerrish, F. W. 2547
Gerwig, C. F. 18333
Gessert, E. C. 14581
Getchell, H. F. 9553
Getchell, J. A. 2996
Ghettie, J. H. 6076
Gholson, W. B. 10521
Gibbes, A. M. 8319
Gibbings, P. N. 12942
Gibbons, J. C., Jr. 18478
Gibbons, J. S. 14700
Gibbons, W. H. 18103
Gibbs, Geo. 6578
Gibbs, G. W. 16782
Gibbs, H. N. 18184
Gibbs, H. T. 5498
Gibbs, J. B. 9744
Gibbs, J. R. 13020
Gibbs, W. L. 9880
Gibson, D. E. 6763
Gibson, E. E. 16657
Gibson, G. K. 6799
Gibson, H. A. 9319
Gibson, H. R. 15863
Gibson, James 15808
Gibson, J. F. 9905
Gibson, J. M. 12089
Gibson, H. H. 734
Gibson, M. G. 16248
Gibson, R. R. 18185
Gibson, R. L. 14398
Gibson, W. D. 16249
Gibson, W. M. 3947
Gideon, I. N. 3836
Giefers, R. 9944
Gifford, W. 15673
Giesecke, J. P. 12540
Giessen, F. M. 5081
Giesy, H. H. 650
Gignilliat, Wm. L. Hon. 69
Gilbert, A. E. 3591
Gilbert, A. F. 15221
Gilbert, C. G. 12136
Gilbert, E. A. 9860
Gilbert, F. 17805
Gilbert, G. A. 4439

Gilbert, Harry 14900
Gilbert, H. W. 14582
Gilbert, L. W. 4528
Gilbert, O. C. 5874
Gilbert, P. E. 10530
Gilbert, S. V. 2872
Gilbert, W. C. 16611
Gilbert, W. H. 12634
Gilchrist, C. S. 12596
Gilchrist, J. T. 8554
Giles, George 17541
Giles, W. J. 18101
Gillilen, Jas. L. 10877
Gilkey, H. S. 1177
Gill, C. A. 16890
Gill, C. H. Hon. 35
Gill, D. 3871
Gill, E. P. 14721
Gill, H. 6077
Gill, J. S. 6252
Gill, S. L. 9178
Gill, W. A. 12996
Gill, W. D., Jr. 11464
Gillen, E. D. 4281
Gillen, J. G. 9320
Gillespie, J. B. 17319
Gillespie, J. C. 11492
Gillespie, L. S. 18654
Gillespie, W. B. 14996
Gillespie, W. E. 11451
Gillespie, W. G. 8178
Gillespie, W. H. 11407
Gillett, C. E. 14583
Gillett, D. C. 13353
Gillett, J. M. 4333
Gillette, C. H. 6030
Gillicon, W. B. 5217
Gilliam, I. H. 18065
Gilliam, R. L. 11809
Gillies, D. 13030
Gillies, J. W. 14215
Gillispie, R. V. 18005
Gillogly, J. W. 12466
Gilman, F. H. 268
Gilman, H. B. 16967
Gilman, W. F. 13031
Gilmore, A. L. 4131
Gilmore, J. S. 4088
Gilmore, S. F. 16910
Gilson, Frank B. 11189
Gilstrap, W. C. 9179
Gimble, A. S. 15419
Ginnane, E. S. 17483
Ginocchio, J. T. 998
Ginzel, G. L. 9420
Gipson, H. E. 793
Girand, J. A. 15725
Girard, S. 15166
Girten, C. E. 18186
Gissendanner, W. T. 16891
Givens T. R. 12857
Givin, A. T. 11900
Gladding, B. M. 1410
Gladding, G. W. 102
Gladding, N. A. 99
Gladding, J. W. 5475
Glahe, Louis 8045
Glasgow, W. R. 1673
Glaser, J. L. 3217
Glass, J. M. 14744
Glattly, William 14216
Glauser, E. D. 11901
Glazier, F. E. 3118
Glazier, J. G. 18147
Gleason, L. E. 4741
Gleaves, W. H. 9837
Glenn, E. C. 14916
Glenn, G. W. 6838
Glenn, M. W. 11052
Glenn, W. S. 10421
Glidden, G. L. 18396
Gloor, G. R. 10178
Glover, A. 15507
Glover, J. B. 3119
Glore, C. A. 8742
Gloyd, S. M. 5875
Goad, A. H. 7502
Goad, J. R. 7503
Goble, F. "S." 16143
Godard, L. B. 11747
Goddard, A. J. 3497
Goddard, H. W. 7667
Goddard, J. B. 12597
Goddard, L. D. 17512
Goddard, Wm. C. 10794
Godfrey, A. K. 12307
Godfrey, E. C. 12432
Godfrey, W. O. 8386
Godley, E. V. 7719
Godley, N. T. 7590
Godley, R. B. 2141
Godley, W. L. 7721
Godwin, P. L. E. 9969
Godsey, J. L. 14997
Godwin, R. D. 11002
Goebel, F. B. 11616
Goedde, C. B. 13296
Goedde, E. F. 11960
Goessling, W. F. 12276
Goetchens, A. E. 11935
Goetz, A. S. 14584
Godwin, J. A. 15726
Goff, C. C. 10985
Goff, J. R. 8086
Going, C. E. 16658
Gold, G. L. 16250
Golding, F. E. 12943

Golding, W. 4650
Goldman, J. J. 8179
Goldsmith, Adolph 6656
Gonsoulin, J. A. 10458
Good, A. R. 18148
Good, F. A. 18523
Good, I. H. 17062
Good, J. B. 11691
Good, J. W. 13234
Good, M. S. 13235
Good, O. S. 14091
Goode, J. Q. 18187
Goode, S. B. 12897
Goodell, E. G. 12511
Goodfellow, G. C. 14065
Goodhue, F. G., Jr. 11899
Gooding, M. E. 6955
Goodlander, C. W. 31
Goodlander, E. E. 2896
Goodman, J. F. 10282
Goodman, R. 16659
Goodnow, J. F. 3172
Goodnow, W. L. 9008
Goodrich, E. A. 12137
Goodrich, W. E. 17199
Goodridge, L. L. 16312
Goodson, C. H. 14334
Goodson, E. R. 17919
Goodwillie, W. S. 12277
Goodwin, E. J. 7133
Goodwin, M. H. 14233
Godwin, R. D. 11002
Goodyear, C. A. 314
Goodyear, C. M. 2803
Goodyear, G. P. 15270
Goodyear, Jas. W. 18006
Gorball, L. W. 7959
Gordon, A. E. 17621
Gordon, C. E. 7872
Gordon, C. F. 16115
Gordon, E. Jr. 12573
Gordon, F. G. 9035
Gordon, J. S. 9350
Gordon, P. A. 1371
Gordon, N. A. 14966
Gordon, W. W. 8449
Goreczky, A. 1206
Goree, R. C. 11131
Gorham, S. B. 3957
Gorin, E. B. 13236
Gorman, H. M. 11361
Gorman, M. F. 2938
Gorman, William, 15508
Gormley, J. E. 8594
Gorrell, L. A. 9666
Gorrie, J. M. 17975
Gorse, E. H. 532
Gorsuch, H. A. 761
Gorton, W. J. 5652
Gosney, R. C. 13471
Goss, G. C. 1889
Goss, J. J. 9392
Gossett, J. Clyde 16118
Gosslin, W. G. 17464
Gotshall, G. M. 41
Gotshall, L. D. 7839
Gougar, F. 8553
Gould, C. D. 8984
Gould, C. K. 7315
Gould, C. T. 16968
Gould, F. B. 15023
Gould, F. E. 942
Gould, J. F. 509
Gould, L. C. 10356
Gould, R. I. 10693
Gourlay, John 16969
Gow, H. G. 15195
Gowanlock, J. A. 11190
Gowdy, Edward, 9162
Grable, J. K. 16296
Grace, C. H. 13813
Grace, F. J. 10784
Grace, G. E. 2983
Grace, W. P. 10631
Grady, E. 3880
Grady, J. W. 8970
Grady, W. E. 5054
Grafton, T. 17767
Graham, A. S. 12542
Graham, F. 4207
Graham, F. C. 13614
Graham, G. A. 12308
Graham, H. A. 15196
Graham, H. A. 15197
Graham, H. L. 18188
Graham, Harry M. 12875
Graham, Herman M. 12898
Graham, J. 17002
Graham, J. C. 5981
Graham, J. K. 11510
Graham, J. P., Life, 36
Graham, J. T. 13446
Graham, J. W. 2660
Graham, N. E. 1114
Graham, O. R. 15039
Gram, J. A. 3501
Granbery, J. G. 7960
Grandjean, Henry, 9063
Granger, H. 4596
Granger, R. S. 16693
Grant, Don 12003
Grant, H. A. 12876
Grant, J. F. 4914
Grant, J. H. 13146
Grant, J. H. 13276
Grant, L. B. 11716
Grant, R. S. 17958

Grant, W. C. 2404
Grassie, W. S. 10121
Graves, G. O. 15509
Graves, G. W. 8679
Graves, J. H. 14152
Graves, J. W. 11717
Graves, L. B. 3419
Graves, S. T. 10959
Graves, T. B. 16144
Graves, W. T. 9701
Gray, A. J. 17484
Gray, A. V. 13209
Gray, B. W. 7551
Gray, C. L. 14263
Gray, C. M. 10066
Gray, F. H. 16660
Gray, F. N. 9064
Gray, G. H. 17806
Gray, G. W. 9065
Gray, H. D. 7668
Gray, H. W. 13930
Gray, I. V. 16419
Gray, J. W. 15167
Gray, L. H. 4488
Gray, Neil, 18224
Gray, N. O. 12574
Gray, R. Hon. 19
Gray, R. H. W. 14901
Gray, T. B. 11952
Gray, W. A. 9180
Gray, W. G. 15132
Gray, W. J. 13615
Graybill, M. E. 8006
Grayson, A. S. 7134
Grasyon, W. 13237
Greaves, W. F. 6595
Greble, W. H. 2398
Greef, C. E. 2790
Green, B. S. 9823
Green, D. C. 7106
Green, D. E. 2142
Green, E. C. 11104
Green, E. H. Jr., 9393
Green, E. H. R. 526
Green, J. F. 18148
Green, J. T. 7677
Green, M. F. 9601
Green, P. M. 18524
Green, S. T. 13814
Green, W. E. 11015
Green, W. F. 11261
Greene, A. P. 3431
Greene, C. H. 15968
Greene, F. W. 8303
Greene, M. F. 2368
Greene, W. W. 15788
Greenfield, C. H. 15510
Greenfield, G. A. 9360
Greenleaf, E. O. 1554
Greenlee, C. E. 11452
Greenman, P. E. 16092
Greenshaw, E. E. 6218
Greenwald, E. E. 3654
Greenway, W. E. 14335
Greenwood, C. D. 12066
Greenwood, F. E. 16544
Greer, B. W. 17545
Greer, E. H. 1085
Greer, E. R. 15070
Greer, F. W. 1397
Greer, J. M. 17116
Greer, W. C. 15809
Greer, W. C. 18431
Greer, W. E. 13890
Greer, Wyche, 1397
Gregertsen, A. 6587
Gregertsen, N. 6265
Gregg, C. L. 9161
Gregg, E. R. 13238
Gregg, F. W. 11493
Gregg, K. P. 18477
Gregg, W. H. Jr., 13239
Gregg, W., Jr. 5573
Gregory, C. B. 4183
Gregory, C. W. 15554
Gregory, F. W. 15271
Gregory, J. F. 2937
Greiner, S. R. Hon. 10
Greile, C. E. 17465
Gresham, J. O. 10202
Gresly, J. F. 5416
Gress, M. V. 4592
Gribble, C. G. 9521
Gribble, R. D. 189
Gribble, R. W. 14586
Grice, F. 2309
Grier, F. M. 16911
Grier, W. R. 2778
Griffen, C. H. 6170
Griffen, G. M. 571
Griffin, J. A. 14270
Griffin, E. E. 8837
Griffin, F. S. 5255
Griffin, G. W. 17089
Griffin, O. G. 12944
Griffin, T. B. 17591
Griffin, W. M. 16814
Griffin, W. R. 1036
Griffith, C. S. 10649
Griffith, E. E. 16045
Griffith, G. C. 12081
Griffith, G. G. 7373
Griffith, J. H. 8151
Griffith, N. C. 17869
Griffith, T. A. 14479
Griffiths, T. W., Jr. 7720
Grigg, C. E. 7649

Griggs, E. G. 2234
Griggs, Neil 8511
Grignon, J. M. 1742
Grill, E. 5317
Grimaldi, J. A. 5297
Grimble, A. S. 15419
Grimes, T. J. 9800
Grimes, W. E. 9702
Grimm, C. G. 14399
Grimmett, S. J. 13362
Grimshaw, F. B. 9970
Gripper, J. C. 15511
Grissam, C. C. 8957
Grissam, Gano C. 7810
Griswold, G. A. 12842
Griswold, H. R. 6138
Griswold, L. H. 10253
Griswold, R. W. 12396
Groesbeck, A. B. 6908
Gronen, C. O. 11559
Groomer, W. E. 13557
Grosheider, C. R. 12371
Grosser, W. F. 3892
Grotenrath, F. J. Jr. 10378
Grother, J. H. 11718
Grouch, W. S. 14372
Grove, W. E. 9971
Grove, W. S. 10532
Grover, M. H. 12598
Groves, Charles, 5256
Gruber, J. B. 3757
Grund, Jno., Jr. 4332
Gruner, R. E. 11617
Gudgen, J. F. 16023
Guelker, W. 17439
Guenther, H. W. R. E. 2580
Guerrier, J. P. 8555
Guibert, D. M. 9443
Guibor, C. R. 10555
Guice, J. G. 13472
Guider, G. W. 4409
Guignard, J. S. 17117
Guild, G. W. 12467
Guion, C. H. 5902
Guion, A. P. 2995
Guirl, W. H. 13690
Guiswite, A. 12635
Gullahorn, L. E. 18292
Gullanden, T. A., Jr. 15798
Gulledge, C. E. 17976
Gulledge, R. E. 8304
Gulley, F. O. 9182
Gullett, W. E. 15313
Gundlach, A. 12278
Gundy, W. E. 18356
Gunn, C. M. 15512
Gunn, S. J. 8102
Gunsaul, S. M. 7028
Gunstream, C. A. 6330
Gunter, G. W. 5028
Gunter, J. T. 5117
Gunther, F. W. 1837
Guptill, E. P. 8351
Gustafson, A. S. 7374
Gustin, E. K. 13616
Guthrie, F. C. 3828
Guthrie, J. D. 14499
Gutmann, E. H. 2954
Gutmann, J. H. 7163
Guy, A. P. 3230
Guyther, S. R. 4916
Guyton, G. V. 13760
Gwaltney, L. H. 15222
Gwilliam, H. W. 15381
Gwin, H. L. 15969
Gwin, T. B. 8330
Gwin, W. P. 15970
Gynn, G. S. 2038

Haak, C. E. 774
Haak, J. H. 963
Haak, L. K. 4181
Haase, O. 4917
Hablghorst, E. H. 2393
Hackbarth, F. W. 10650
Hackett, E. S. 13280
Hackett, J. M. 8450
Hackett, T. L. 9102
Hackett, J. W. 17546
Hadley, C. 11585
Hadley, J. 12699
Hadley, W. A. 11586
Haeberle, H. C. 5270
Hafer, C. H. 15513
Hafer, E. S. 15514
Hafer, W. W. 16343
Hafner, H. F. 11618
Hafner, J. A. 11619
Haffner, E. R. 16836
Hagadone, J. P. 15515
Hagelin, W. C. 18525
Hageman, C. A. Hon. 78
Hageman, H. A. 10742
Hagemeyer, H. H. 8771
Hagen, A. M. 17320
Hagen, F. 9945
Hagen, J. J. 11858
Hagener, W. C. 11961
Hager, G. J. 7346
Hager, W. H. 7677
Hagerman, G. H. 8639
Hagerty, H. S. 14373
Haggard, E. 14587
Haggarty, C. S. 5388
Haggood, M. M. 11393
Hagler, W. W. 17059

Hagood, T. B. 6800
Haguewood, J. D. 8901
Haigh, W. H. 7954
Hall, B. 17018
Halle, S. L. 16545
Haines, F. L. 6839
Haines, H. E. 11281
Hair, W. G. 17200
Haitz, William, 9233
Halbom, J. L. 14409
Hale, A. F. 13179
Hale, F. L. 15516
Hale, H. M. 16569
Hale, J. L. 6553
Hale, J. M. 1672
Hale, L. F. 971
Hale, M. J. 13104
Hale, R. 16472
Hale, S. K. 16783
Halfpenny, J. G. 15810
Halfrich, G. L. 15999
Hall, Albert, 13526
Hall, A. B. 9140
Hall, A. M. 17154
Hall, A. S. 1433
Hall, B. F. 11394
Hall, C. B. 12822
Hall, C. E. 12763
Hall, C. V. 16860
Hall, C. W. 10138
Hall, E. C. 12252
Hall, E. M. 13751
Hall, F. T. 15727
Hall, H. A. 10086
Hall, H. W. 15517
Hall, I. C. 15772
Hall, J. B. 6357
Hall, J. B. 5257
Hall, J. C. 2108
Hall, J. E. 13586
Hall, J. W. 10593
Hall, M. C. 12224
Hall, M. G. 15518
Hall, R. B. 14480
Hall, R. S. 18526
Hall, T. C. 11105
Hall, W. B. 14451
Hall, W. E. 6374
Hall, W. E. 18357
Hall, W. K. 14314
Hallam, J. W. 11235
Hallam, W. W. 6506
Hallen, J. L. 14846
Haller, J. A. 9020
Halliday, H. H. 10139
Halliday, W. P. 5608
Halliwell, W. S. 10283
Hallowell, E. B. 11465
Hallowell, R. M. 6331
Hallsmith, P. W. 11033
Halpin, B. E. 8649
Halpin, J. F. 15692
Halsall, E. S. 11053
Halsema, J. C. 9861
Halsey, E. C. 13983
Halsted, H. M. 18448
Halsted, L. D. 4992
Hambidge, Richard, 6470
Hamblen, W. H. 4124
Hamby, B. R. 10440
Hamby, W. B. 9361
Hamer, J. S. 13078
Hamilton, A. B. 8743
Hamilton, C. E. 10766
Hamilton, C. E. 16024
Hamilton, D. A. 14153
Hamilton, D. W. 15864
Hamilton, F. 15655
Hamilton, F. A. 9284
Hamilton, F. J. 11587
Hamilton, F. M. 205
Hamilton, G. H. 15519
Hamilton, H. M. 15520
Hamilton, J. A. 3638
Hamilton, J. C. 9350
Hamilton, John, 14172
Hamilton, J. R. 16379
Hamilton, J. S. 11191
Hamilton, O. A. 13021
Hamilton, Q. Y. 6439
Hamilton, R. 16971
Hamilton, R. A. 9309
Hamilton, R. H. 6823
Hamilton, T. A. 13297
Hamilton, W. M. 11318
Hamlin, C. M. 17457
Hamlin, F. S. 10110
Hammatt, C. S. 8943
Hammer, A. A. 17807
Hammer, A. G. 10050
Hammer, J. 8216
Hammer, S. S. 11031
Hammet, J. J. 8417
Hammet, W. D. 6792
Hammitt, J. H. 17635
Hammond, B. M. 77
Hammond, C. F. 11032
Hammond, Chas. 7776
Hammond, DeW. 12722
Hammond, E. H. 7409
Hammond, F. W. 4376
Hammond, J. A. 10618
Hammond, J. D. C. 4684
Hammond, J. T. 12877
Hammond, W. A. 9752
Hammond, W. A. 14883
Hamner, W. E. 9667

Hampton, E. G. 3066
Hampton, J. C. 15058
Hampton, J. J. 12543
Hamson, E. W. 15150
Hanan, Charles, 14129
Hanbury, G. G. 16970
Hanbury, H. N. 11546
Hanchette, R. J. 15120
Hanchett, W. A. 17280
Hancock, F. A. D. 9616
Hancock, E. B. 16322
Hancock, P. C. 17155
Hancock, W. T. 15728
Hand, D. M. 8180
Hand, G. W. 13105
Hand, J. D. 572
Handforth, T. J. 8217
Handler, A. 2391
Handley, J. J. 15789
Handman, E. 12372
Handy, C. B. 14336
Handy, R. M. 12159
Hane, H. B. 6229
Haney, F. J. 6140
Haney, M. H. 15024
Hanford, A. W. 7621
Hanford, T. 137
Hanger, C. M. 13704
Hanify, J. R. 3666
Hank, H. R. 4211
Hankey, H. 5329
Hanks, J. T. 12180
Hanks, R. M. 8621
Hanley, F. G. 8744
Hanley, J. E. 15811
Hanna, H. W. 3920
Hanna, J. P. 1885
Hanna, Patrick 8838
Hannah, C. L. 3162
Hannon, A. C. 13439
Hannon, J. 2102
Hanratty, J. O. 8918
Hanscom, O. M. 12955
Hansen, A. S. 11642
Hansen, B. R. 16991
Hansen, C. E. 5376
Hansen, H. A. 17678
Hansen, H. C. 13891
Hansen, J. E. 563
Hansen, J. T. 10158
Hansen, T. A. 11643
Hanson, A. G. 9163
Hanson, C. 4305
Hanson, C. D. 12481
Hanson, D. B. 613
Hanson, E. A. Life No. 16
Hanson, F. G. 9164
Hanson, G. W. 17904
Hanson, John, 15656
Hanson, J. T. 3097
Hanson, M. 3786
Harahan, W. J. 4960
Haralson, W. F. 15729
Harbaugh, E. W. 14337
Harbison, W. B. 9946
Harbour, C. V. 14095
Harbour, F. T. 14096
Harcleroad, J. C. 9213
Harden, J. D. 14173
Harder, F. C. 8126
Harder, T. J. 17281
Hardey, T. S. 16661
Hardin, B. R. 13420
Hardin, C. M. 8512
Hardin, F. F. 8513
Hardin, J. V. 8839
Hardin, Samuel 6707
Hardin, T. A. 3360
Harding, F. X. 10556
Harding, Horace 18225
Harding, W. G. 14945
Harding, W. H. 14304
Harding, W. T. 15345
Hardman, R. L. 12468
Hardwick, W. W. 6793
Hardy, Fred. W. 7920
Hardy, G. F. 8482
Hardy, G. M. 8985
Hardy, W. R. 10490
Hardy, W. E. 15825
Hare, A. R. Life 23
Hare, Geo. 2679
Harlson, N. W. 10546
Harkey, L. M. 16398
Harkey, M. P. 16399
Harkleroad, A. R. 17118
Harkrider, J. B. 16796
Harlan, E. C. 17239
Harlan, J. M. 8462
Harlan, T. 12858
Harland, J. A. 14355
Harley, F. E. 17361
Harlow, L. 16972
Harlow, W. G. 6409
Harlow, W. H. 3642
Harm, F. D. 16044
Harman, J. L. 16694
Harman, W. H. H. 12494
Harmon, C. P. 6123
Harmon, H. L. 5996
Harmon, W. G. 10577
Harms, E. T. 17606
Harnden, D. 18150
Harnett, J. D. 18226
Harold, J. J. 16943
Harouff, G. T. 15133
Harpe, O. G. 10067

Harper, C. C. 16612
Harper, D. H. 10853
Harper, H. O. 981
Harper, J. B. 12397
Harper, J. P. 9859
Harper, W. D. 4935
Harper, Williams, 15065
Harpst, J. 5378
Harrell, C. H. 11051
Harrell, E. C. 9265
Harrell, M. M. 10634
Harrelson, S. H. 6288
Harrier, L. R. 11560
Harrigan, W. D. 3213
Harrington, J. C. 8212
Harrington, J. E. 18189
Harris, A. C. 9179
Harris, A. L. 9394
Harris, A. S. 8541
Harris, B. B. 17870
Harris, C. D. 10203
Harris, C. F. 12997
Harris, C. J. 1139
Harris, C. M. 13815
Harris, E. W. 12100
Harris, George, 15521
Harris, G. L. 16153
Harris, H. L. 2217
Harris, H. W. 9067
Harris, J. B. 6982
Harris, J. H. 12582
Harris, J. J. 11511
Harris, J. M. 8542
Harris, J. R. 10557
Harris, J. S. 10635
Harris, L. B. 12279
Harris, L. L. 12101
Harris, M. 4140
Harris, M. L. 6318
Harris, M. R. 3423
Harris, N. H. 3407
Harris, P. T. 14500
Harris, R. E. 9321
Harris, R. P. 4080
Harris, S. E. 13617
Harris, S. J. 10406
Harris, W. 12469
Harris, W. A. 17942
Harris, W. D. 12181
Harris, W. H. 14588
Harris, W. I. 15522
Harris, Wm. S. 1951
Harris, W. S. 16154
Harris, W. T. 10651
Harrison, A. L. 3264
Harrison, A. N. 16580
Harrison, A. S. J. 12998
Harrison, A. W. 14827
Harrison, F. W. 15833
Harrison, G. H. 17156
Harrison, J. S., Jr. 12004
Harrison, B. F. 7051
Harrison, C. L. 14701
Harrison, G. 4338
Harrison, J. C. 9183
Harrison, L. L. 9203
Harrison, W. E. 11720
Harrison, W. H. 14702
Harrison, W. E. 13429
Harrold, C. I. 13665
Harron, J. O. 4127
Harry, A. 12309
Hart, A. E. 8809
Hart, A. T. W. 16861
Hart, F. A. 9772
Hart, F. M. 1616
Hart, Geo. O. 4961
Hart, H. L. 8732
Hart, H. M. 3401
Hart, John, 13527
Hart, R. L. 7231
Hart, W. E. 11547
Harter, A. M. 14174
Harter, W. J. 14175
Hartfelder, E. F. 8251
Hartman, C. E. 6471
Hartmann, W. F. 11236
Hartman, W. P. 8697
Hartingh, H. A. 16581
Hartnett, J. J. 17808
Hartsell, A. E. 8650
Hartsfield, L. M. 15933
Hartson, G. E. 6782
Hartt, J. I. 12921
Hartwell, W. H. 4040
Harty, J. J. [illegible]
Harty, W. J. 8543
Harvard, B. M. 13039
Harvey, J. B. 13542
Harvey, W. S. 7199
Harvey, W. W. 8204
Harvill, T. J. 18243
Harwood, J. J. 18577
Hasbrouck, A. T. 13040
Hascall, C. G. 12859
Haskell, H. H. 17466
Haseltine, J. A. 7652
Haskins, W. 2708
Haslam, L. F. 9395
Hass, C. H. 11859
Hassett, W. H. 3909
Hassinger, J. H. 8008
Hassinger, W. A. 8226
Hastings, M. S. 16155
Hastings, T. N. Jr. 18049
Hatch, G. P. 1378
Hatch, I. C. 3886

Hatch, J. O. 11771
Hatcher, J. H. 7901
Hatcher, J. H. 12636
Hatcher, J. S. 8869
Hatfield, J. 4329
Hatfield, R. C. 5609
Hathaway, O. C. 16183
Hathaway, S. H. 3122
Hatley, R. W. 13363
Hatz, A. E., Jr. 2760
Hatt, P. F. 10022
Hatton, N. L. 14196
Hauck, A. W. 11719
Hauck, M. F. 14421
Haug, A. E. 11721
Haugh, F. E. 11436
Haughy, J. C. 4129
Haughton, C. D. M. 14813
Haughton, M. H. 8103
Haufenbeck, G. W. 11722
Hauenstein, A. G. 11282
Hauptman, G. D. 9773
Hauser, J. A. 3335
Hausperger, R. 15236
Haussner, A. A. 12225
Haven, G. W. 291
Havener, F. O. 2842
Havis, B. H. 10601
Havis, T. W. 10605
Haviside, H. T. 15365
Haw, W. H. 7232
Hawe, F. O. 16067
Hawes, B. E. 17201
Hawes, L. R. 647
Hawes, L. L. 14589
Hawes, O. S. 3511
Hawes, Wm. H. 2702
Hawk, J. E. 14791
Hawkins, A. W. 5310
Hawkins, C. M. 17157
Hawkins, H. A. 12599
Hawkins, M. H. 17697
Hawkins, R. H. 15523
Hawksett, E. O. 3601
Hawley, A. 17592
Hawley, F. H. 8810
Hawley, G. F. 12005
Hawley, J. H. 6854
Hawley, W. A. 3924
Hawley, W. W. 2943
Hawthorne, S. V. P. 12754
Hawthorne, S. W. 13473
Hay, Henry 9881
Hay, M. E. 8903
Hayden, C. A. 15524
Hayden, H. S. 6876
Hayden, J. H. 10721
Hayden, M. J. 7164
Hayden, S. F. 3462
Hayden, Z. E. 3857
Hayes, A. H. 15059
Hayes, A. L. 7107
Hayes, D. H. 14917
Hayes, F. H. 1609
Hayes, H. A. 11319
Hayes, J. J. 4017
Hayes, J. W. 16129
Hayes, V. E. 16251
Hayes, W. A. 7552
Hayford, J. D. 13984
Haymaker, W. S. 2067
Haynes, Edwin. 5318
Haynes, J. A. 7382
Haynes, J. B. 9774
Haynes, W. E. 11915
Haynes, W. P. 1972
Haynes, W. R. 5990
Hayney, F. J. 6440
Hays, D. H. 17547
Hays, G. S. 13816
Hays, J. W. 9021
Hays, M. A. 2875
Hayward, A. O. 10123
Hayward, C. C. 15092
Hayward, C. D. 4133
Hayward, H. J. 11372
Hayward, Homer T. 7029
Hayward, J. S. 6174
Hayward, L. R. 10989
Hayward, M. A. 248
Hayward, R. H. 9322
Hayward, W. 12657
Haywood, B. W. 12119
Haywood, C. D. Hon. 22
Haywood, N. J. 194
Hazard, H. G. 11466
Hazeltine, D. D. 14176
Hazeltine, F. A. 11338
Hazen, E. B. 13618
Hazen, W. L. 5118
Headen, C. 3891
Heady, O. H. 17282
Heagy, L. W. 17871
Heald, Charles M. 14097
Healey, T. E. 16173
Healy, D. E. 14722
Healy, N. C. 11641
Heaps, E. H. 17548
Heaps, E. M. 17549
Heaps, J. W. 16973
Heard, C. M. 17033
Heard, J. R. 9141
Heard, R. H. 13985
Heard, W. E. 9872
Hearn, C. E. 8651
Hearn, F. P. 10558
Hearn, H. B. 5677

Hearne, F. P. 117
Hearne, W. H. 5678
Heason, G. W. 17993
Heath, C. V. 11539
Heath, C. W. 1437
Heath, E. G. 611
Heath, E. H. 11077
Heath, E. N. 2164
Heath, F. A. 1814
Heaton, N. L. 13773
Hebbinghaus, C. W. 6821
Heckart, C. C. 14745
Hector, Louis, 7852
Heckard, L. A. 9295
Heckle, J. D. 14967
Hedden, G. P. 16743
Hedeen, Joel, 13931
Hedge, A. W. 16252
Hedges, V. V. 13079
Hedlund, O. L. 9555
Heffelfinger, W. H. 11177
Heffernan, T. A. 4470
Hegaas, H. H. 15198
Heidlebaugh, D. A. 12755
Heidler, F. J. 16251
Heiges, H. D. 7902
Hen, L. N. Hon. 72
Heimberger, J. O. 8622
Heinecke, E. B. 18317
Heineman, J. H. 12201
Heinkelmann, A. 13180
Heins, F. H. 484
Heintz, J. P. A. 2137
Heisler, W. F. 10233
Heiss, E. F. 8745
Heisser, E. F. 9972
Heitmann, F. A. 1435
Helbig, F. A. Life M.
Helfrich, J. S. 5468
Helfrich, S. H. 14828
Heliker, W. G. 12600
Hellar, F. T. 2820
Heller, M. J. 990
Helm, G. T. 13932
Helm, H. B. 17382
Helm, S. G. 14649
Helman, E. C. 14946
Helms, J. F. 15730
Helvie, H. E. 6708
Hemenway, G. C. 2781
Hemenway, H. H. 184
Hemerle, George, 16046
Hemmelder, J. C. 13041
Hemml, Geo. 13598
Hemphill, D. H. 10606
Hemphill, John M. 10234
Henderson, A. P. 15168
Henderson, C. 14271
Henderson, F. W. 11659
Henderson, H. E. 468
Henderson, H. F. 4879
Henderson, Jas. F. 11408
Henderson, J. H. 7177
Henderson, J. W. 11237
Henderson, J. W. 8684
Henderson, M. F. 2182
Henderson, P. A. 4510
Henderson, R. L. 13942
Henderson, S. B. 12253
Henderson, W. K. 5029
Henderson, W. K., Jr. 8986
Hendrick, B. C. 16420
Hendricks, J. T. 15314
Hendricks, R. J. 18151
Hendrickson, C. D. 17943
Hendrie, C. 3307
Hendrix, A. A. 15761
Hendrix, R. A. 11169
Hendry, A. J. 16974
Hendy, S. J. 3868
Hendy, W. H. 8769
Henley, W. H. 10285
Henne, L. 14590
Hennemann, E. G. 12517
Hennie, F. W. 11016
Henoner, E. M. 16947
Henrich, E. S. 10532
Henrich, J. W. 8406
Henricks, C. E. 17283
Henritze, W. W. 17158
Henry, A. 10441
Henry, E. R. Life 29
Henry, F. H. 9973
Henry, Geo. 1701
Henry, G. A. 12999
Henry, H. D. 4742
Henry, H. T. 13792
Henry, I. N. 10023
Henry, Jay 17905
Henry, J. L. 9669
Henry, R. W. 17906
Henry, S. S., Jr. 13793
Henry, W. W. 11840
Hensel, A. R. 16058
Henshaw, L. A. 18179
Henslik, W. H. 8305
Hensley, E. C. 7052
Hensley, J. B. 12495
Hentz, G. E. 7436
Herbert, F. H. 18358
Herbert, F. S. 10990
Hergert, F. K. 8720
Herlihy, J. J. 14098
Herlong, Z. C. 9862
Hering, S. A. 3421
Herr, Henry 6812
Herr, J. T. 8046

Herrell, H. L. 16686
Herrell, L. L. 16000
Herrick, L. 8016
Herrin, E. M. 14087
Herrin, L. P. 13008
Herring, A. J. 5749
Herring, F. R. 4772
Herring, E. T. 16090
Herring, R. Jr. 12124
Herring, P. D. 11962
Herring, P. F. F. 14481
Herron, W. W. 3629
Herscher, M. 12077
Hervey, F. H. 14622
[illegible]
Hervey, R. R. 12444
Hervey, C. E. Hon. 67
[illegible]
Hess, G. L. 1380
Hess, F. S. 7379
Hess, J. W. 8080
Hester, E. E. 1771
Hester, James 6514
[illegible]
Heyman, W. 4677
Heywood, C. D. 15902
Hiatt, G. K. 3700
Hibbs, E. S. 1263
Hickey, J. F. 16581
Hickman, C. M. 6763
Hickman, C. 16662
Hickman, J. M. 15747
Hicks, F. 8487
Hicks, F. W. 17724
Hicks, H. L. 15008
Hicks, J. E. 17251
Hicks, J. M. 17078
Hicks, S. B. 1736
Hicks, S. B. 15526
Hieronymous, G. D. 12112
Higby, C. D. 12237
Higgins, G. 1256
Higgins, H. M. 14712
Higgins, J. F. 7828
Higgins, L. J. 5228
Higgins, P. F. 14271
Higgins, S. S. 11112
High, A. M. 1387
Highley, F. S. 8784
Hightower, [illegible]
Hightower, T. F. 15687
Hightower, W. E. 5460
Hightower, W. F. 17844
[illegible]
Hill, Martin 12849
[illegible]
Hill, W. S. 8869
Hillebrand, J. A. 5074
Hilliard, J. A. 16238
Hilliard, J. W. 14480
Hilliard, R. L. 1784

Hillman, D. H. 2363
Hillman, L. L. 11540
Hills, J. H. 2174
Hill, J. D. 1537
[illegible]
Hilton, D. A. 4129
Hilton, E. M. 6742
Hilton, R. L. 12943
Hilty, E. 2362
Hinchman, H. G. 16117
Hindenberger, J. H. 5623
[illegible]
Hindman, E. E. 2923
[illegible]
Hines, C. C. 3008
Hines, C. E. 12822
Hines, F. G. 14156
Hines, E. T. 11772
Hines, R. Jr. 5807
Hines, R. N. 6466
Hines, W. F. 15212
Hinkle, A. R. [illegible]
Hinkle, E. E. 17434
Hinkle, H. H. 15421
Hinkle, T. B. 5701
Hinkley, H. A. 14636
Hinkley, P. F. 14671
Hinton, A. S. 1336
Hinton, G. C. 17578
Hinton, J. W. 10241
Hinton, J. W. 11748
Hinton, R. W. 1342
Hinton, R. W. Jr. 11001
Hirshfield, E. A. 1180
Hisock, E. A. 14626
Hissong, M. M. 6290
Hite, G. F. 10109
Hitchcock, A. R. 4061
Hitchcock, C. S. 11681
Hitchcock, Jas. D. 17211
Hitchcock, E. C. 1396
[illegible]
[illegible]
Holland, F. M. 17228
Holland, F. F. 17775
Holland, H. H. 1769

Holland, James, 15686
Holland, M. R. 7960
Holland, W. H. 8064
Holland, W. E. 8813
Hollingsworth, A. B. 17337
[illegible]
Hollen, J. L. 14686
Hollenbeck, F. O. 11602
Holler, W. 4744
Holliday, J. Y. 14134
Holliday, W. D. 6711
Hollman, J. D. 17597
Hollinger, J. L. 9427
Hollis, H. W. 8063
Hollis, J. L. 1644
Hollis, W. G. 49
Hollis, W. H. 13780
Hollister, A. 2321
Hollister, M. L. 4271
Hollister, S. E. 18002
Hollister, S. W. 1137
Hollister, W. S. 1367
Holloman, T. W. 15408
Holloway, J. C. 5477
Holloway, J. F. 7953
Holloway, J. N. 1148
Holloway, J. T. 4523
Hollowell, H. A. 3663
Holman, B. 13329
Holman, J. B. 1759
Holman, J. L. 11974
Holman, J. G. 11439
Holman, J. R. 12206
Holman, N. 1647
Holman, Prentis 11150
Holmberg, E. P. 14097
Holmberg, Per 12916
Holmes, A. L. 2092
Holmes, E. D. 7084
Holmes, F. L. 7234
Holmes, G. C. 11298
Holmes, H. A. 11029
Holmes, H. S. 4329
Holmes, J. A. 16157
Holmes, J. F. 11029
Holmes, J. L. 9608
Holmes, J. F. 11960
Holmes, S. T. 2371
Holmes, T. R. 7135
Holmes, W. E. 12771
Holmes, W. P. 1807
Holmes, W. P. 10062
Holmes, W. P. Jr. 12978
Holmquist, A. C. 15867
Holmquist, J. W. 1179
Holstein, E. A. 5906
Holt, C. A. 11084
Holt, J. E. 14632
[illegible]
Horton, F. J. 7468
Horton, F. F. 14810
Horton, F. E. 11784
Horton, L. W. 11774
Horton, W. H. 4725

Hosball, B. R. 6877
Hosball, W. E. 4213
Hoskins, H. M. 14648
Hosler, H. C. 11331
Hoskins, G. C. 13100
Hosterman, T. G. 11130
Hostetler, D. F. 11622
Hossafoos, H. C. 6679
Hotchkiss, Geo. W. 362
Hotchkiss, J. M. 11125
Houck, C. N. 12242
Houck, J. P. 5979
Hough, A. D. 6775
Hough, Geo. 12075
Hough, N. C. 6218
Hough, A. E. 12063
Hough, F. F. 4063
Houghton, C. H. G. 5966
Houghton, E. W. 12857
Houghton, W. G. 1974
House, G. M. 12698
House, T. J. 12669
[illegible]
Houser, I. W. 12089
Houston, A. C. 5073
Houston, C. E. 14489
Houston, George A. 19815
Houston, G. M. 4346
Houston, H. 7179
Houston, H. M. 5691
Houston, J. S. 5284
Houston, J. S. 4690
Houston, J. W. 11160
[illegible]
Houston, S. J. 8706
Howard, A. S. 6441
Howard, C. D. 8007
Howard, C. T. 7793
Howard, G. H. 12771
Howard, James 1771
Howard, W. E. 12087
[illegible]
[illegible]
[illegible]
Howe, D. H. 5811
Howe, E. 12925
[illegible]
Howe, O. D. 7776
Howe, W. H. 1776
Howe, W. S. 10923
Howell, A. H. 11110
Howell, C. L. 17412
Howell, G. W. 1241
Howell, J. L. Jr. 13436
Howell, O. E. 2076
Howell, S. D. 2866
Howell, T. J. 9823
Howell, W. S. 4150
[illegible]
[illegible]
Howland, A. 12869
Howland, H. W. 12645
[illegible]
[illegible]
Hoyt, Charles, 17683
[illegible]
Huff, C. E. 3002
Huff, G. W. 3617
Huff, Leonard 17718
Huff, W. F. 5647
Huffaker, G. A. 17601
Huffaker, J. F. 6097
[illegible]

Huffman, A. M. 15193
Huffman, D. E. 11723
Hufford, P. J. 13597
Huggins, G. R. 4327
Huggins, J. H. 765
Huggins, N. E. 14096
Hughes, E. J. 3824
Hughes, G. B. 14947
Hughes, H. P. 12892
Hughes, J. A. 261
Hughes, J. H. 11702
Hughes, J. J. 15432
Hughes, L. H. 12245
Hughes, T. 12567
Hughes, R. L. 14545
Hughes, W. B. 3679
Hughey, H. H. 5954
Hughey, N. O. 5656
Hugusson, O. G. 7921
Hugi, F. 1741
Hulbert, C. F. 7181
Hulbert, G. D. 13175
Hulen, H. S. 6814
Hulen, J. W. 17654
Hulett, W. L. 15080
Hulling, H. H. 15091
Hull, C. W. 1189
Hull, G. I. 16429
Hull, I. C. 15797
Hull, J. P. 17125
Hull, L. L. 11672
Humberg, F. C. 16253
Humbird, T. J. 14776
Humble, A. R. 15796
Humble, E. 12873
Hume, C. E. 17840
Hume, C. L. 17129
Hume, H. E. 11418
Hume, W. R. 11136
Hummel, L. 4857
Humphrey, G. W. 12524
Humphrey, J. F. 4410
Humphrey, W. C. 18229
Humphrey, W. E. 6751
Humphrey, W. P. 12543
Humphreys, C. J. 14092
Humphreys, E. B. 8801
Humphreys, V. R. 15378
Humphry, J. O. 13082
Huntley, E. F. 12145
Hungerford, E. B. 14048
Hungerford, L. V. 14849
Hunnicutt, J. W. 17085
Hunnicutt, C. W. 11746
Hunt, A. H. 18480
Hunt, A. Y. 15473
Hunt, A. W. 17604
Hunt, B. 1782
Hunt, C. M. 3458
Hunt, E. G. 17048
Hunt, G. A. 9230
Hunt, H. M. 18677
Hunt, J. H. 14280
Hunt, J. W. 12730
Hunt, S. 1813
Hunt, W. W. 8814
Hunt, W. W. 13926
Hunt, W. W. 14129
Hunter, A. O. 12783
Hunter, E. P. 9062
Hunter, F. D. 2867
Hunter, F. P. 13892
Hunter, G. D. 6867
Hunter, H. T. 15847
Hunter, J. 17802
Hunter, J. D. 9267
Hunter, J. E. 12348
Hunter, L. L. 2748
Hunter, R. S. 17674
Hunter, R. W. 8247
Hunter, T. H. Jr. 12730
Hunter, W. H. 651
Hunter, W. J. 12919
Hunter, W. T. 7979
Huntington, J. R. 12627
Huntington, H. R. 12157
Huntington, G. W. 5846
Huntington, H. C. 15879
[illegible]
[illegible]
Huntsman, C. E. 1621
Huntsman, W. C. 8324
Huntress, F. G. Jr. 5823
Hupp, G. C. 12795
Hurd, J. W. 15762
Hurd, D. F. 7631
Hurd, E. W. 17514
Hurd, H. A. 15562
Hurd, O. P. Jr. 7468
Hurlbut, H. W. 11852
Hurlburt, O. L. 4413
Hurley, A. W. 8811
Hurley, A. W. 14816
Hurley, J. J. 12319
Hurley, W. H. 12283
Hursey, P. A. 15903
Hurst, A. R. 12767
Hurst, C. E. 5063
Hurst, S. H. 12554
Hurst, T. C. Jr. 15215
Hurst, W. J. 17882
Hurt, H. A. 7732
Hurt, J. L. 16995
Hurt, W. M. 2729
[illegible]
Hussey, C. D. 7313
Hussey, R. K. 12315

Hussman, G. A. 16297
Huston, C. H. 14580
Huston, C. R. 10256
Huston, H. B. 3846
Huston, P. W. 14130
Hutchens, C. D. 18229
Hutchins, C. E. 7854
Hutchins, C. H. 3682
Hutchins, D. S. 15534
Hutchins, F. L. 16732
Hutchinson, A. C. 15734
Hutchinson, H. H. 12482
Hutchinson, J. H. 2364
Hutchinson, R. E. 14523
Hutchinson, T. G. 5944
Hutchinson, W. B. Jr. 5125
Hutchison, A. E. 12209
Hutchison, D. S. 11283
Huthmacher, G. C. 5749
Hutman, John, 14437
Hutson, H. G. 13166
Huttig F. J. 13823
Huttig, F. Jr. 452
Huttig, H. W. 2286
Huttig, Wm. Hon. 74
Hutzler, J. H. 17232
Huyck, C. Le R. 15458
Hyatt, G. H. [illegible]
Hyatt, W. H. 17458
Hyde, C. F. 13161
Hyde, C. J. 9124
Hyde, E. A. 5130
Hyde, G. S. 4327
Hyde, G. H. 11078
Hyde, G. W. 5131
Hyde, H. R. 11079
Hyde, L. R. 12446
Hyde, W. E. 10124
Hyland, E. E. 17237
Hyman, F. R. 6491
Hyman, H. 4532
Hyman, S. L. 14341
Hyman, T. G. 8398
Hyman, W. G. 14424

Iddings, C. P. 8576
Idema, H. J. 17712
Igenfritz, H. F. 6380
Imel, J. N 10862
Imhoff, Jacob, 4665
Inise, R. C. 11403
Ing, F. R. 17224
Ingersoll, D. W. 7723
Ingersoll, E. R. 9481
Ingham, S. K. 16539
Ingraham, W. P. 12030
Ingram, G. C. 9073
Ingram, L. E. 3696
Ingham, W. F. 5419
Ingrim, J. T. 12219
Inman, R. D. 2187
Innerarity, J. J. 4613
Innes, J. S. 8385
Ireland, D. S. 4968
Ireland, J. F. 14305
Ireland, W. A. 15722
Irvine, Edgar, 9247
Irvine, F. K. 13447
Irvine, G. O. 10992
Irvine R. W. 12241
Irvine, S. C. 12447
Irvine, Wm. 1559
Irving, J. 642
Irwin, A. B. 17752
Irwin, D. L. 14722
Irwin, F. H. 11528
Irwin, F. H. 14524
Irwin, H. G. 12735
Irwin, R. C. 18279
Irwin, R. E. 11863
Irwin, R. J. 11136
Irwin, S. J. 11157
Irwin, W. L. 18466
Irwin, W. W. 9571
Isaac, T. W. 14833
Isaac, W. G. 17223
Isaacks, W. A. 18267
Isbell, J. E. 8529
Isbell, T. P. 4255
Isburgh, Karl, 8432
Isell, John 6722
Isely, C. C. 15479
Israel, W. H. 12208
Iverson, I. C. 12773
Ives, C. P. 447
Ives, J. L. 15224
Ives, N. P. 8945

Jack, J. H. 12734
Jackson, A. P. 2304
Jackson, A. W. 12223
Jackson, C. C. 663
Jackson, C. H. 8851
Jackson, Charles H. 218
Jackson, C. E. 14784
Jackson, C. F. 17353
Jackson, C. L. 7822
Jackson, C. T. 17892
Jackson, D. D. 11724
Jackson, E. H. 5484
Jackson, G. E. 7247
Jackson, G. H. H. 1157
Jackson, H. W. 2979
Jackson, J. 16813
Jackson, J. A. 9228
Jackson, J. C. 12602
Jackson, L. F. 17182

Jackson, R. O. 16033
Jackson, S. B. 9613
Jackson, S. C. 9976
Jackson, S. M. 8623
Jackson, Wm. 13476
Jackson, W. B. 2383
Jackson, W. C. 16256
Jackson, W. E. 3755
Jackson, W. H. 17384
Jackson, W. S. 11170
Jacob, G. D. 16735
Jacobs, D. S. 17622
Jacobs, L. L. 10915
Jacobs, J. W. 13561
Jacobs, R. E. 4968
Jacobs, S. H. 3115
Jacobs, W. P. 1108
Jacobson, J. F. 11297
Jacoby, H. C. 10111
Jacoway, B. J. 3283
Jacques, H W. 756
Jaeckel, H. E. 7651
Jageman, H. N. 9070
Jakway, L. C. 2222
Jamerson, D. R. 18108
James, C. D. 16695
James, F. W. 6802
James, Geo. W. 8987
James, J. E. 3169
James, J. H. 9142
James, J. W. 16518
James, L. 7439
James, L. B. 15330
James, N. 12803
James, N. L. 1626
James, R. C. 13477
James, T. L. 9873
James, W. S. 11660
James, W. T. 5879
Jameson, M. D. 16945
Jameson, L. C. 1156
Jamieson, R. E. 17554
Jamison, J. F. 13824
Janes, H. S. 7688
Janke, F. W. 7787
Janney, A. A. Jr. 9029
Janney, J. 13440
Jansen J. M. 1775
Jaquith, A. L 4401
Jarboe, J. W. 12281
Jarnagin, F. H. 12009
Jarnagin, W. W. 16257
Jarratt, J. E. 12149
Jarreau, J. L. 1268
Jarrell, W. D. 10547
Jarrett, E. G. 12723
Jarrett, R. D. 14933
Jarvis, A. B. 10398
Jarvis, C. B. 5933
Jarvis, J. B. 13043
Jasper, C. H. 8854
Jasper, W. H. 10168
Jaynes, H. H. 6162
Jeannot, W. E. 872
Jefferson, Edw. L. 11348
Jeffrey, A. S. 11564
Jeffrey, John G. 18227
Jeffries, F. P. 3827
Jeffs, W. O. 15535
Jellison, W. H. 15736
Jenkins, C. B. 14947
Jenkins, C. C. 5331
Jenkins, C. M. 5056
Jenkins, D. W. 5957
Jenkins, H. L. 3579
Jenkins, J. 16764
Jenkins, N. J. 17161
Jenkins, R. W. 11419
Jenkins, S. A. 7254
Jenkins, William, 9444
Jenkinson, Wm. 12010
Jenks, B. L. 3702
Jenks, E. F. 3352
Jenks, F. D. 1280
Jenks, J. H. 1061
Jenks, R. H. 1080
Jennelle, J. J. Jr. 17717
Jenney, H. T. 14549
Jennings, B. W. 14819
Jennings, C. P. 15237
Jennings, C. M. 2651
Jennings, C. M. 12409
Jennings, C. M. C. 17418
Jennings, C. W. 9462
Jennings, T. F. 16815
Jennings, W. B. 5098
Jennison, W. R. 3023
Jensen, H. 16992
Jermy, W. K. 12843
Jernigan, Albert 6724
Jerns, N. 3623
Jeter, E E. 17073
Jeter, H. A. 18481
Jett, A. D. 17657
Jett, D. E. 11263
Jett, G. M. 18259
Jett, J. T. 11264
Jett, J. W. 18038
Jetton, M. M. 13354
Jewett, H N. 1528
Jillson, C. T. 10653
Jobe, W. H. 7030
Jobson, F. M. 15212
Jobson, R. S. 14792
Jobson, O. D. 8269
Jocelyn, F. C. 6532
Johanning, E. H. 10179

Johnette, W. B. 6187
Johns, R. M. 6140
Johns, S. M. 3895
Johns, S. P. Jr., 3350
Johns, W. A. 7184
Johns, W. B. 3482
Johns, W. M. 757
Johns, W. T. 15151
Johnson, A. 16993
Johnson, A. C. 12448
Johnson, A. E. 4241
Johnson, A. H. 15834
Johnson, B. Jr., 2699
Johnson, B. A. 2
Johnson, B. F. 9777
Johnson, C. C. 12329
Johnson, C. D. 143
Johnson, C. E. 1476
Johnson, C. F. 17718
Johnson, C. G. 10654
Johnson, C. H. 9445
Johnson, C R. 3663
Johnson, D. T. 18067
Johnson, E. A. 8920
Johnson, E. E. 7169
Johnson, E. S. 4581
Johnson, F. 3615
Johnson, F. E. 2779
Johnson, F. H. 16614
Johnson, F. J. 2457
Johnson, F. L., Jr. 4118
Johnson, F. L. 16975
Johnson, G. C. 13935
Johnson, Geo. 781
Johnson, G. H. 9184
Johnson G H. 245
Johnson, G. T. 10379
Johnson, H. J. 12449
Johnson, H. K., Hon. 94
Johnson, H. O. 18450
Johnson, H. S. 9977
Johnson, J. E. 9624
Johnson, J. I. 15422
Johnson, J. H. 7182
Johnson, J. H. 15986
Johnson, J. H. 17385
Johnson, J. L. 14593
Johnson, J. L. 17218
Johnson, John 7505
Johnson, J. M. 16348
Johnson, J. M. 18363
Johnson, J. R. 17285
Johnsen, J. W. 5112
Johnson, John L. 1452
Johnson, M. W. 4217.
Johnson, R 7739
Johnson, R. H. 8325
Johnson, R. M. 6966
Johnson, R. Y. 13718
Johnson, S. 17623
Johnson, S. A. 4946
Johnson, S. A. 14165
Johnson, S. C. 13260
Johnson, S. D. 7454
Johnson, S. L. 591
Johnson, S M. 16976
Johnson, S. M. 17594
Johnson, S. W. 14903
Johnson, T B. 2695
Johnson, W. B. 12496
Johnson, W. F. 18482
Johnson, W. H. 8971
Johnson, W. J. 13312
Johnson, W. S. 8890
Johnston, A. S. 15972
Johnston, C. E. 14201
Johnston, C. G. 8773
Johnston, E. E. 14342
Johnston, E. H. 14343
Johnston, E W. 470
Johnston, F. R. 16349
Johnston, F. S. 8710
Johnston, J. F. 10235
Johnston, J N. H. 489
Johnston, K. 18580
Johnston, L. H. 17386
Johnston, O. H. 13384
Johnston, C. M. 15123
Johnston, R. B. 10723
Johnston, R. W. 18581
Johnston, S. 10256
Johnston, W. D. 2079
Johnston, W. J. 2261
Johnston, W. R. 14731
Jolner, H. A. 16324
Jones, A. F. 14131
Jones, A. G. 16185
Jones, A. S. 10744
Jones, A. Y 7312
Jones, B. 16748
Jones, B E 16634
Jones, C. E. 17961
Jones, C. H. 14100
Jones, C. L. 9143
Jones, Crumpton, 11749
Jones, C. W. 4858
Jones, E. B. 8320
Jones, E. F. 8418
Jones, E. H. 507
Jones, F. L. 14594
Jones, E M. 4859
Jones, E. M. 8747
Jones, E. M. 17888
Jones, E. P. 11964
Jones, F. 7255
Jones, F. C. Hon. 37
Jones, F. G. 17658

Jones, F. H. 4695
Jones, G. 17260
Jones, G. A. 8698
Jones, G. B. 10767
Jones, G. D. 9497
Jones, G. I. 6366
Jones, G. K. 6813
Jones, G. W. 11974
Jones, G. W. 16118
Jones, H. 16297
Jones, H. A. 12282
Jones, H. T. 6716
Jones, J. A. 15919
Jones, J. D. 9165
Jones, J. E. 16124
Jones, J. F. 14595
Jones, J. H. 18260
Jones, J. H. 13867
Jones, J. J. 16547
Jones, J. J. C. 10522
Jones, J. P. 15901
Jones, J. R. 18291
Jones, J. T. 14747
Jones, J. W. 12226
Jones, K. 12860
Jones, L. H. 3815
Jones, L. H. 11936
Jones, L. S. 18295
Jones, M. A. 18246
Jones, Milo T. 12011
Jones, R. 16[illegible]35
Jones, R. G. 12311
Jones, R. H. 14258
Jones, R. L. 507
Jones, R. L. 16615
Jones, R. V. 1096
Jones, R. W. 803
Jones, S. 12355
Jones, S. B. 11091
Jones, S. C. 15675
Jones. T. V. 11693
Jones, W. A. 8916
Jones, W. C. 11083
Jones, W. C. Hon. 30
Jones W. F. 8018
Jones, W. Frazier 9364
Jones, W. H. 17387
Jones, W. L. 5992
Jones, W. L. 18050
Jones, W, N. 15536
Jonte, N. S. 10039
Jordan, E. A. 11037
Jordan, G. M. 441
Jordan, J. J. 13178
Jordan, J. R. 9978
Jordan, J. W. 12374
Jordan, N. C. 9574
Jordan, R. P. 12202
Jordan, T. A. 12814
Jordan, T. J. 14596
Jordan, T. N. 8182
Jorgensen, H. J. M. 17945
Jorss, J. R. 16001
Joseph, J. B. 16173
Joslyn, J. B. 11951
Jouett, E. M. 10130
Jouvenant, M. R. 17351
Joyce, J. T. 3517
Joyner, G. 16863
Judd, C. S. 16501
Judd, J F. 94
Judd, W. C. 15881
Judd W. F. 1282
Judkins, C. R. 13936
Judson, W. B. 624
Judy, E. L. 1391
Julian, J. H. 16100
Junge, H. M. 11864
Junge, J. M. 11865
Juniel, J. W. Jr. 12399
Junod, E L 13081
Jurden, A. L. 14287
Jurden, C. W. 12283
Jurden, G. E. 13209
Jurden, R. L. 13825

Kabbes, F. W. 8652
Kabrich, G. I. B. 10290
Kaechele, A. M. 14703
Kahn, A. T. Hon. 14
Kaiser, Wm. 749
Kalberg, R. M. 17555
Kallstrom, C. A 5374
Kalt, H. W. 9512
Kamm, R. 12861
Kammerer, G. A. 3371
Kane, E. F. 215
Karr, B. F. 9907
Karr, W. A. 10142
Karrenbrock, A. W. 17922
Karrick, S. M. 17659
Karshner, J. B. 15537
Karthelser, N. H. 16474
Kaseman, D. C. 11469
Kash, S. H. 12188
Kastner, G. G. 11588
Kath, W. C. 18451
Katterjohn, F. W. 10523
Katz, H. 7811
Kauffeld, H.J.C. Jr. 8748
Kaufman, J. 13355
Kaufman, M. J. 18194
Kaufman, W. D 14438
Kaufmane, I. J. 15814
Kaul. F. A. 11080
Kaul, J. J. 4940
Kaul, J. L. 577

Kavanaugh, Frank 11056
Kavanaugh, N. J. 7485
Kavanaugh, W. M. 2666
Kay, Robt. G. 2576
Kean, B. F. 14066
Keane, W. J. 13300
Keathley, W. T. 11725
Keating, J. W. 18109
Keator, B. C. 8774
Kee, J. F. 13330
Keefe, J J. 16733
Keelen, T. F. 14454
Keeler, C. S. 13620
Keeley, W. E. 13421
Keenan, J. C. 16583
Keenan, J. E. 15835
Keenan, R. T. 16584
Keenan, W. P. 16585
Keene, J. L. Jr. 8432
Keep, E. P. 3987
Keesear, W. C. 11785
Keeveny, J. T. 17442
Keeveny, T. W. 13448
Kehl, F. W. 3589
Kehoe, Maurice, 13937
Kehoe, W. J. 5057
Kehn, J. B. 16258
Kehn, T. B. Jr. 17638
Keith, C. S. 3191
Keith, J. C. 13719
Keith, J. F. 125
Keith, J. L. 76
Keith, J. L. 1402
Keith, P. R. 2233
Keith, P. W. 6736
Keith, W. C. 15905
Keith, W. H. 9840
Keleh, L. E. 17872
Kell, R. S. 16891
Kelleher, W. P. 14234
Keller, H. 16259
Keller, J. C. 126
Keller, J. W. 10471
Keller, S. W. 10125
Keller, T. M. 15317
Kelleter, P. D 16927
Kelley, C. 10358
Kelley, C. B 6043
Kelley, E. T. 18527
Kelley, G. A. 6208
Kelley, H. E. 4078
Kelley, J. E. 4792
Kelley, J. V. 5191
Kelley, R. B. 16696
Kelley, R. E 8
Kelley, S. 16034
Kelley, U G. 16697
Kelley, W. J. 15276
Kelley, W. N. 1458
Kellogg, C. M. 17946
Kellogg, D. E. 8721
Kellogg, F. B. 16505
Kellogg. F P. 4311
Kellogg, F. W. 11694
Kellogg, O. M. 3546
Kellogg, R. A. 15538
Kellogg, S. M. 14317
Kellogg, T. D. 3606
Kellogg, W. F. 508
Kellogg, W. J. 18321
Kellogg, W. L 5258
Kelly, A. M. 9185
Kelly, Charles 15366
Kelly, C. T. 14918
Kelly, D. M. 8326
Kelly, E I. 4299
Kelly, E. H. 15644
Kelly, E. M. 4681
Kelly, G. H. 2143
Kelly, G. H. 17091
Kelly, H. O. 9186
Kelly, H. W. 7233
Kelly, J. J. 15539
Kelly, Jos. E. 6826
Kelly, L. G. D. 15762
Kelso, E. L. 12227
Kelso, J. S. 15540
Kelly, J. N. 10143
Kelly, L. B. 1813.
Kelsall, A. L. 3624
Kelsay, A. M. 9706
Kelsey, C. E. 11284
Kelsey, W. E. 7348
Kelsoe, J. P. 18009
Kelso, T. P. 13385
Kelton, E. R. 4745
Kelton, F. C. 1092
Kemmett, C. W. 3539
Kemp, E. B. 14597
Kemp, F. A. 17496
Kemp, R. B. 13004
Kemp, R. H. 9071
Kemp T. J. 14375
Kemper, J. P. 10785
Kendall, A. 4124
Kendall, E. N. 1075
Kendall, H. T. 12284
Kendall, J. A. 9253
Kendig, A. S. 1052
Kendig, G. F. 16765
Kendig, J. W. 1057
Kendrick, T. J. 15277
Kendrick, T. J. 17162
Kenelly, P G. 2966
Kenley, R. O. 18491
Kenesson, J. H. 18195
Kennan, T. W. 14376

Kennard, J. B. 14598
Kennedy, A. J. 5852
Kennedy, C. R. C. 17556
Kennedy, D. A. 1635[illegible]
Kennedy, E. A. 11362
Kennedy, G. T. 12774
Kennedy, G. W. 16664
Kennedy, H. W. 12312
Kennedy, J. D. 13868
Kennedy, J. H. 844
Kennedy, J. M. 11952
Kennedy, O. 17074
Kennedy, Thos. S. 5039
Kennedy, W. 16586
Kennedy, Wm. A. 8485
Kennedy, W. B. 16425
Kennedy W. M. 6033
Kenney, C. M. 5917
Kenny, J. J. 11624
Kenny, W. H. 16946
Kenower, W. W. 1032
Kent, F. 15836
Kent, H. A. 17443
Kent, W. C. 172
Kent, W. T. 13301
Kenworthy, J. A. 11866
Kenyon, C. L. 14179
Keogh, Austin, 13894
Kepler, C. J. 1570
Kepler, J. C. 7389
Keppler, C. E. 4454
Keppler, M. I. 13023
Kern, M. 4763
Kernes, S. A. 6647
Kernohan, G. N. 12042
Kerns, J. W. 3061
Kerr, A. E. 9022
Kerr, A. S. 2990
Kerr, C. E. 8870
Kerr, D. W. 10491
Kerr, J. 12682
Kerr, J. B. 5123
Kerr, S. H. 13474
Kershner, R B. 16797
Kerwer, J. 10380
Kessel, F F. 18361
Ketchem, William, 14235
Ketchen, J. A. 12658
Ketchum, E. N. 513
Ketridge, C. H. 6236
Kettler, M. F. 18110
Key, B. W 9298
Keys, C. W. 13938
Keys, Joseph, 8194
Keyser, A. E. 6668
Keyser, G. W. 4492
Kidd, E. L. 7495
Kidd, F. P. 13720
Kidd, G. W. Hon. 79
Kidd, I. W. 8988
Kidd, J J 12958
Kidd, T. J. 13721
Kidder, H. P. 11106
Kiddoo, T. E. 16260
Kieffer, E. K. 15950
Kienzle, E. H. 449
Kienzle, F. W. 13826
Kilbourn, W. K. 17660
Kilouff, W. J. 406
Kiley, F. B. 15096
Kilgore, B. C. 12575
Kilgore, H. D. 10319
Kilgore, J. L. 3289
Killian, C M. 3946
Killough, D. M. 16864
Kilpatrick, D. W. 6519
Kilpatrick, H. R. 3889
Kilpatrick, J. J. 17749
Kimball, C. Von. 4585
Kimball, D. B. 11865
Kimball, F. A. 10431
Kimball, E. J. 3171
Kimball, E. R. 410
Kimball, F. E. 1079
Kimball, J. C. 14666
Kimball, L A. 680
Kimball, Paul, 14101
Kimbel, E. S. 11919
Kimbell, R. E. 13261
Kimberlin, K. 7812
Kimes, S. A. 16158
Kind, A. A. 14101
Kinder, J. R. 14765
Kinderdick, H. F. 8815
Kindred, C. D. 15935
Kindred, W J. 17907
King, A. A. 11050
King, A. W. 8699
King, C. A. 12775
King, C. H. 9072
King, C. H. 4214
King, C. P. 9398
King, E. G. 9073
King, E. G. 15906
King, F. J. 8722
King, F. L. 11373
King, G. F. 15541
King, H. E. 17719
King, J. A. 7187
King, J. C. 18039
King, Jno. C. 7786
King, J. J. 15657
King, J. R. 18271
King, J. T. 17661
King, L. D. 13171
King, L. W. 16917
King, L. W. 17020

King, R. G. Jr. 10236
King, S. P. 3801
King, S. S. 3707
King, S. T. 15097
King, T. C., 4952
King, T. E. 2343
King, T. J. 8723
King, W. C. 12102
King, W. E. 11160
Kingcome, C. A. 13479
Kingsbury, N. C. 3296
Kingsmore, J. J 7496
Kingsley, E. D. 16947
Kingsley, F. S. 8527
Kinkead, W. B. 6766
Kinnear, C. F. L. 11494
Kinnear, R. H. 191
Kinney, C. M. 5917
Kinsay, L. M. 11903
Kinsella, J. A. 11138
Kinsella, M. P. 11589
Kinsler, D. W. 8388
Kinsley, C. R. 16351
Kinzer, Wm. 18272
Kirby, C. H. 13722
Kirby, F A. 5469
Kirby, Jno. H. 7778
Kirby, J. J. 4603
Kirby, W. A. 15122
Kirby, W. S. 5085
Kirchner, C. W. 8088
Kirk, J. A. 16068
Kirkham, G. D. 2871
Kirkland, A. 3945
Kirkland, J. F. 17261
Kirkland, R. G. 12150
Kirkland, S. D. 17262
Kirkpatrick, B. W. 8959
Kirkpatrick, E. L. 12228
Kirkpatrick, G. R. 15278
Kirkpatrick, J. A. 12546
Kirkpatrick, J. O Jr. 4030
Kirkwood, C. R. 12068
Kirkwood, J. M. 13386
Kirkwood, R. G. 5421
Kirkwood, S. 10368
Kirschbaum, C. G. 16126
Kirschner, C. J. 11470
Kiser, Ben L. 7855
Kiser, W. J. 15331
Kisler, J. J. 12120
Kiser, R. B. 14139
Kistenmacher, A. J. 17908
Kitchel, K. K. 18111
Kitchen, J. W. 7078
Kitterlin, C. J. 18010
Kitto, J. B. 6571
Kittridge, C. B. 11965
Kitzinger, G. 4334
Kitzman, O. H. 3514
Kizer, A. J. 1064
Kizer, N. P. 16898
Kjosness, I. G. 16475
Klapp, J. O. 11259
Klapproth, F. A. H. 7307
Klaus, J. M. 17253
Kleeb, J. W. 14341
Klein, Chas. 7095
Klein, I. L. 17286
Klein, W. S. 3576
Kleinsorge, F. C. 12450
Klemeyer, J. L. 8376
Kletz, F. H. 15658
Kline, H. E. 13507
Kline, M. T. 14793
Klinginsmith, F. J. 12013
Klippert, A. E. 14067
Klocke, David, 6289
Knapp, G. B. 14950
Knapp, H. A. 16714
Knapp, J. B. 17092
Knapp, J. R. 13562
Knapp, S. A. Life 30
Knapp, W. B. 13127
Knebel, J. A. 14005
Knebel, J. S. 10144
Knebel, J. G. 9204
Kneeland, W. H. 9285
Kneisley, H. R. 15542
Knemmerlein, Wm. 7683
Knight, J. T. 12229
Knight, Ray, 9103
Knight, R. J. 14425
Knight, R. P. 14919
Knight, W. E. 5830
Knight, W. F. 14288
Knipling, H. W. 2051
Knuptasch, H. S. 8377
Knittel, C. R. 8286
Knoblaugh, H. C. 18582
Knoelk, P. H. 12330
Knoff, A. E. 13210
Knoll, R. H. H. 16145
Knouff, A. S. 11695
Knowles, C. L. 12012
Knowles, H. C. 9166
Knowles, Joseph, 9167
Knowles, P. B. 8410
Knowlton, W. B. 14236
Knox, C. 13387
Knox, J. F. 11975
Knox, J. J. 11813
Knox, W. K. 7166
Knupfer, Chas. P. 8396
Kobler, B. A. 5680
Koch, C. F. 17699
Koch, H. G. 14156

Koehler, B. 7295
Koehler, H 1706
Koester, J. W. 3750
Koffmann, E. 12285
Kohler, J. A. 18528
Kohler, J. H. 13872
Kohler, W. F. 16577
Kohout, T. T. 11237
Kolb, E. O. 16766
Kolb, E. S. 16918
Kolb, F. C. 16767
Kolb, G. O. 16019
Kolbe, Hans 6753
Kolf, J. 12862
Koltes, J. H. 3087
Komp, G. 433
Konantz, D. W. 5422
Konantz, G. A. 5813
Koon, G. 12733
Koos, E. J. 13736
Kopp, R. M. 2933
Kopp, W. J. 3238
Koppel, H. A. 12804
Korbel, Jos. 5199
Koretke, F. H. 3610
Korn, C. F. 5330
Korst, G. E. Hon. 68
Kotcher C. W. 3823
Kraft, J. H. 16082
Kramer, A. G. 18152
Kramer, H. M. 7825
Kramer, Louis, 6414
Krappel, A. F. 13859
Krater, C. R. 13923
Kratz, C 8247
Krause, R. 6476
Krauss, A. J. 16607
Krauss, E. E. 15907
Krauss, M. 14481
Krause, W. H. 16834
Kreamer, T. C. 8195
Krebs, E. A. 10686
Krebs, W. A. 10745
Kreider, H. F. 11667
Kreinheder, A. W. 7349
Kreinheder, E. J. 11766
Kreinheder, R. F. 9543
Kreiter, B. F. 17720
Kremlin, H. C. 11132
Krenson, A. D. 18678
Kresge, B. 12169
Kresinger, F. 17240
Kress, F. J. 8237
Kretz, L. P. 18583
Kribs, F. A. 15543
Krider, F. E. 16553
Kriegler, E. J. 10724
Kriegler, J. 16476
Krise, C. H. 12838
Kroff, E. W. 9280
Kroh, L. C. 16576
Krotter, F. C. 5198
Krotter, W. 3765
Krueger, A. L. 13989
Kruse, B. H. 15288
Kuchel, J. C. 3552
Kuder, W. H 17815
Kuehnle, E. E. 17458
Kugler, V. E. 16670
Kuhlman N. V. 11252
Kuhne, L. E. 17219
Kuhns, W. T. 11831
Kuhst, G. H. 16903
Kulp, G. G. 11471
Kulzer, J. G. 10725
Kundegraber, W. A. 10869
Kuny, F. J. 4686
Kunz, A. 11525
Kunz, E. A. J. 12873
Kunze, B. R. 11045
Kunze, G. W. 7703
Kurth, J. H. 8151
Kurth, J. H., Jr. 11657
Kurth, W. C. 5216
Kuykendall, E. S. 3148
Kyer, H. A. 4898
Kyle, W. A. 10169
Kyson, W. A. 16597

Labarre, G. J. 10786
Labarre, R. V. 12876
LaBelle, C. B. 16914
Labit, J. H. 5298
Lacey J. D. 2219
Lachmund, O. F. 1920
Lachmund, P. M. 10726
LaCroix, C. H. 13480
Lacroix, C. W. 17388
Lacy, J. A. 3199
Lacy, J. T. 7779
Lacy, W. B. 15000
Ladd, A. A. 12683
Ladd, K. P. 3432
Ladd, L. L. 13211
Lafferty, W. J. 17497
LaGrange, E. M. 18529
LaGrone, J. M. 8029
Lahourcade, F. E. 15737
Laib, P. F. 16298
Laidlaw, J. E. 15544
Laidlaw, W. C. 10855
Laing, J. R. Life 12
Laing, S. L. 9463
Laird, F. H. 12701
Laird, H. W. 17978
Laird, L. B. 18530
Laking, J. T. 12044
Laking, W. E. 1787
Lamb, B. F. 7300
Lamb, C. S. 13885
Lamb, G. E. 1904
Lambert, A. B. 5811
Lambert, B. J. 1297
Lambert, J. 10712
Lambert, O. P. 2218
Lambert, W. W. 5016
Lambertson, E. M. 5811
Lambeth, W. R. 17150
Lamborn, C. W. 1851
Lammers, A. W. 16477
Lammers, R. C. 16478
LaMorce, J. H. 15545
Lampert, J. 2584
Lampert, L. W. 4687
Lampert, T. V. 2114
Lampson, R. H. 11646
Lampton, W. M. 6767
Lamson, I. B. 3347
Lancaster, H. J. E. Hon. 23
Lancaster, W. H. 17287
Lancester, W. G. 16925
Landeck, G. J. 2329
Lander, Jas. 16587
Landers, C. C. 13107
Landers, C. H. 15424
Landers, R. 11953
Landfear, F. W. 10126
Landon, C. G. 17816
Landon, E. A. 592
Landon, W. H. 13723
Landram, J. G. 9671
Landram, R. B. 8611
Landrum, W. E. 11885
Landry, H. L. 16747
Landry, J. A. 1645
Landry, J. B. 14485
Lane, E. B. 3347
Lane, H. H. 10257
Lane, J. C. 17253
Lane, J. E. 14102
Lane, J. H. 15088
Lane, J. L. 141
Lane, V. A. 11502
Lane, Z. 16727
Lang, E. 2150
Lang, E. R. 15051
Lang, F. C. 11418
Lang, G. E. 13209
Lang, H. J. 16651
Lang, J. H. 11167
Lang, R. A. 3519
Lang, R. L. 11853
Lang, W. A. 1685
Langan, P. T. 2169
Lange, A. C. 7128
Langenbacher, H. 8724
Langford, C. M. 14580
Langford, C. C. 1966
Langford, W. B. 16158
Langley, A. G. 17355
Langlois, J. E. 5471
Langston C. E. 16859
Langstroth, F. D. 16766
Langton, L. S. 3043
Langworthy, O. L. 10933
Lanier, P. 16759
LaNieve, H. L. 12576
Lanning, C. M. 1167
Lannon, J. J. 15225
Lanphear, A. M. 16291
Lansberry, C. L. 17220
Lansdon, W. C. 3464
Lansing, J. P. 569
Lansing, L. W. 11967
Lanter, F. R. 405
Lantz, C. W. 11159
Lapham, C. C. 11224
LaPorte, C. J. 5641
La Porte, Eugene F. 2180
Lapsley, J. B. 5877
Lard, W. J. 12286
Large, H. J. 7274
Larkin, J. D. 9675
Larkins, F. S. 8165
La Roche, J. H. 17098
Larsen, A. 7644
Larsen, C. 5824
Larsen, G. T. 1641
Larsen, Lars. 13229
Larsen, H. 10051
Larsen, H. C. 10368
Larsen, L. 5117
Larsen, Lewis, 13240
Larsen, P. V. 14345
Larson, A. 4391
Larson, C. G. 13341
Larson, Henry, 5666
Larson, J. P. 11629
LaSalle, W. L. 12602
Lasswell, J. R. 3885
Latham, H. B. 13659
Latham, W. T. 9246
Latherby, J. A. 17024
Lathern, K. G. 13163
Lathrop, F. H. 3804
Latimer, H. W. 14486
Latzko, R. E. 5681
Laubenthal, F. N. 18154
Laubenthal, J. N. 10070
Lauck, W. J. 17131
Lauden, M. K. 17006
Lauder, A. G. G. 10381
Laue, Edw. 5930
Laufman, Jake 10145
Laughlin, C. W. 9557
Laughlin, E. C. 11247
Laughlin, P. L. 12880
Laumer, J. J. 9753
Laun, A. A. 10382
Laun, J. B. 10383
Laun, Louis 10384
Launstein, W. S. 369
Lauraine, W. V. 18112
Lauren, A. C. 9979
Lavallee, J. H. 11550
Law, G. W. 29
Law, O. B. 5332
Law, R. 73
Law, S. C. 6754
Lawhorn, S. O. 18584
Lawler, E. T. 17917
Lawler, G. 2829
Lawler, J. H. Hon. 92
Lawler, Philip, 11626
Lawless, T. C. 7342
Lawless, T. P. 11378
Lawrence, C. M. 10604
Lawrence, E. L. 15926
Lawrence, F. H. 12702
Lawrence, F. W. 10728
Lawrence, F. W. 5969
Lawrence, G. B. 15763
Lawrence, H. M. 11172
Lawrence, J. R. 11081
Lawrence, G. W. 1552
Lawrence, M. 5653
Lawrence, W. H. 13242
Lawrence, Wm. 15738
Lawrenson, W. A. 11232
Laws, W. R. 17119
Lawson, J. L. 2758
Lawton, C. R. 5849
Lawton, H. 9263
Lawton, J. T. 14723
Lawton, W. B. 6290
Lawton, W. N. 17459
Lawton, W. T. 14724
Lawyer, J. E. 15061
Lay, G. S. 11115
Lay, H. J. 4891
Lay, W. A. 1883
Lay, W. C. 17739
Layer, W. G. 1885
Layne, J. W. 11092
Layne, R. E. 11141
Leach, A. B. 1698
Leach, A. M. 14102
Leach, C. S., Jr. 8370
Leach, E. 841
Leach, F. B 6165
Leach, F. C. 11726
Leach, N. M. 7343
Leadlay, A. 14658
League, J. M. 6768
Leahy, R. P. 16304
Leak, W. T. 11591
Leake, G. F. 16159
Leake, H. T. 18011
Leake, S. C. 16062
Lear, W. H. 11904
Leard, J. N. 17104
Learned, C. E. 16534
Learned, G. V. 18452
Leasia, J. M. 12242
Leasia, J. H. 12241
Leatherbee, A. T. 16816
Leaver, S. H. 11667
Leavitt, J. G. 3329
LeBeau, E. E. 12069
Lebeck, C. 16004
LeBel, E. A. 12945
LeBel, J. H. 17978
Le Bourgeois, P. G. 9947
LeBlanc, R. E. 4825
Le Brun, N. 17243
Lebwohl, J. M. 6579
Lecks, H. F. 1076
Ledsham, R. W. 15288
Ledwich, D. H. 8871
Lee, Benj. B. 16222
Lee, B. G. 1422
Lee, F. D. 6361
Lee, F. L. 13827
Lee, G. M. 7110
Lee, John A. 7583
Lee, K W. 10865
Lee, L. F. 12965
Lee, O. L. 15929
Lee, P. T. 12776
Lee, T. S. 11349
Lee, W. J. 17241
Leech, A. E. 9707
Leeds, M. R. G. 17294
Leeke, W. B. 11751
Lehmann, B. A. 11621
Leeper, Harry 10918
Leeper, J. D. 510
Leeper, J. G. 9708
Leeper, T. A. 16401
Lefever, H. D. 8050
LeFevre, J. G. 3510
Lefler, A. H. 8206
Lege, F. M., Jr. 12301
Leggett, C. H. 7765
Leggett, G. P. 13588
Lehane, J. F. 7724
Lehon, T. B. 18532
Lehrack, C. R. 3913
Leidigh, P. J. 10293
Leiding, J. H. 18586
Leishman, A. V. 11592
Leitch, D. A. 13182
Leitch, J. R. 15837
Leitch, J. T. 6291
Leiter, J. M. 15546
Leithead, A. J. 9339
Leland, A. J. 17467
Leland, C. R. 8817
Leland, F. A. 5099
LeLaurin, A. A. 583
Lelfer, J. A. 16381
Lembke, W. J. 11289
Leming, M. E. 6112
Lemon, L. O. 14440
Lemmon, O. W. 13359
Lemon, H. C. 6917
Lenehan, J. J. 12452
Lent, E. C. 16208
Lentz, C. B. 13148
Lentz, J. F. 17419
Leo, P. R. 12777
Leon, O. 10925
Leonard, H. C. 10625
Leonard, H. R. 5890
Leonard, J. J. 13021
Leonard, Peter 14920
Leonard, W. P. 12121
Leonhardt, H. E. 9700
LeRoy, J. L. 11196
Lesh, L. B. 4584
Lesh, O. S. 8198
Lesher, E. J. 11409
Lesher, J. R. 15236
Leslie, H. G. 10150
Leslie, H. T. 16019
Leslie, I. W. 14427
Leslie, L. B. 12302
Lessing, D'Riene 11265
Lester, C. F. 11521
Lester, D. B. 7258
Lester, G. W. 15093
Lester, P. R. 9693
Letton, W. R. 14493
Le Tulle, L. E. 16935
Leuer, W. H. 3703
Levick, H. 15791
Levit, M. 13412
Levy, H. 5756
Levy, H. P. 16469
Levy, L. G. 13724
Lewin, L. P. 598
Lewin, H. J. 13757
Lewis, A. M. 17189
Lewis, A. N. 13601
Lewis, A. W. 17817
Lewis, B. F. 10639
Lewis, B. H. 17321
Lewis, B. R. 14103
Lewis, C. 13725
Lewis, C. K. 14455
Lewis, C. R. 10385
Lewis, E. B. 10929
Lewis, E. H. 1297
Lewis, E. L. 5794
Lewis, F. L. 9400
Lewis, G. C. 15726
Lewis, H. E. 7018
Lewis, H. F. 18484
Lewis, H. J. 12451
Lewis, H. M. 13481
Lewis, J. A. 12211
Lewis, J. A. 17522
Lewis, J. F. 10579
Lewis, J. H 17041
Lewis, J. J. 13701
Lewis, J. W. 9422
Lewis, J. W. 10995
Lewis, P. G. 10386
Lewis, P. P. 13828
Lewis, R. R. 17365
Lewis, S. R. 11938
Lewis, T. M. 13242
Lewis, W. J. 8028
Libby, F. H. 287
Lieblyter, B. P. 12257
Lichtenwalter, F. H. 6538
Lide, J. E. Jr. 13564
Lieberman, S. 2859
Liggett, F. M. 14356
Liggett, W. G. 11661
Light, J. C. 7055
Lightbody, J. 12798
Ligon, A. L. 12881
Ligon, R. L. 14810
Lillard, F. R. 11750
Lillard, M. 17468
Lilley, F. W. 15646
Lilley, J. R. 13589
Lillibridge, R. J. 10170
Lillibridge, W. P. 1357
Lillig, J. E. 5273
Lilly, E. W. 16519
Lilly, T. H. 12639
Lilly, T. R. 6929
Lilly, U. G. 17768
Limbach, C. H. 5613
Lincoln, D. L. 9980
Lincoln, J. C. 322
Lind, N. G. 12778
Lind, W. W. 15169
Lindas, J. 15865
Lindberg, E. N. 14104
Lindas, E. S. 12013
Linden, M. A. 12779
Linderman, F. 12967
Lindgren, J. B. 16005
Lindis, Theo. 7922
Lindner, C. L. 14220
Lindsay, F. 8155
Lindsay, G. R. 3694
Lindsay, J. W. 4437
Lindsay, M. W. 15397
Lindsay, O. R. 4240
Lindsay, P. M. 17559
Lindsay, S. H. 15838
Lindsay, W. I. 2044
Lindsay, W. W. 4172
Lindsey, C. B. 18113
Lindsey, D. A. 4478
Lindsey, T. A. 18196
Lindsey, W. A. 16666
Lindsley, A. L. 2031
Lindsley, A. L. 15052
Lindsley, C. P. 10010
Lindstrom, John 14886
Linehan, J. C. 10127
Linehan, J. J. 10128
Lingard, S. E. 9522
Lingham, L. C. 12914
Lingo, E. H. 5575
Lingo, W. M. 5984
Link, A. M. 1069
Link, M. T. 8327
Link, J. W. Hon. 48
Link, W. D. 2059
Linn, F. R. 4880
Linn, R. L. 13943
Linn, W. B 6126
Linnville, J. T. 16186
Lintz, C. E. 2427
Lippincott, R. C. 2570
Lippman, L. W. 14748
Lippmann, E. C. 12082
Lipscomb, E. W. 8998
Lipscomb, M. 10146
Lipscomb, P. C. 9523
Lipshitz, L. 8156
Lisle, R. 17062
Lisso, Samuel. 18012
Lisso, P. 17389
List, A. C. 12287
Lister, S. G. 15170
Litchfield, L. C. 2601
Litchfield, W. E. 6090.
Littig, Philip, Jr. 14832
Little, A. G. 815
Little, J. A. 10588
Little, John T., Jr. 14105
Little, J. W. 11003
Little, J. W. 7964
Little, N. S. 8522
Littlefield, F. O. 15866
Littlefield, J. H. 16801
Littlefield, R. C. 16479
Littlejohn, C. T. 6701
Littlejohn, Kendree 10920
Littlepage, B. G. 17552
Littman, M. M. 15991
Lively, K. V. 17909
Livengood, G. M. 14357
Lloyd, C. E. 5970
Lloyd, Irenaeus, 9126
Lloyd, J. A. 18114
Lloyd, J. M. 12376
Lloyd, J. O. E. 16867
Lloyd, J. W. 8466
Lloyd, O. J. 4786
Loane, Chas. D. 6972
Lob, J. L. 1257
Lock, F. G. 1658
Lock, G. 82
Lock, G. T. 4523
Lockard, S. T. 18402
Locke, J. P. 11647
Locke, P. S. 8453
Locke, Richard 10970
Locke, W. J. 15279
Locke, W. R. 10580
Lockett, A. M. 4494
Lockfield, F. W. 14921
Lockhart, C. E. 9544
Lockhart, R. 13966
Lockhart, Robt. Jr. 18115
Locknane, A. G. 10816
Lockman, A. J. 6604
Lockman, J. A. 13422
Locknane, J. M. 8963
Lockwood, B. A. 8467
Lockwood, R. J. 12968
Lockwood, W. P. 11322
Loeb, E. M. 392
Loeb, F. S. 13212
Loeb, Leo 7497
Loeb, W. 14602
Loeffert, J. B. 2059
Loehe, H. W. 8624
Loetscher, J. A. 5274
Loew, S. H. 8775
Logan, A. R. 10432
Logan, C. 2914
Logan, J. L. 12420
Logan, J. M. 7695
Logan, M. J. 5523
Loggie, G. W. 2235
Loggie, J. A. 2005
Loggie J J. 1758
Lohmiller, G. J. 9424
Lomasney, J. F. 2860
Lombard, G. R. 4326
Lonard, H. C. 16025
Long, A. B. 17683
Long, C. A. 15199.
Long, E. 12922
Long, Fred 11424
Long, F. H. 11966
Long, G. H. 15025
Long, G. S. 1559
Long, H. A. 6630
Long, H. A. 16130
Long, H. J. 18051
Long, J. E. 1560
Long, J. H. 17485
Long, J. J. 18247
Long, J. W. 925
Long, J. W. 13313
Long, L. H. 15171
Long, L. L. 12826
Long, M. E. 14019
Long, R. A. 39
Long, R. C. 12288
Long, R. W. 12421
Long, V. W. 5470
Longino, A. H. Hon. 86
Longino, B. A. 18493
Longsworth, L. R. 12375
Longwell, F. E. 12410
Lounsbury, H. E. 17639
Loomis, E. P. 8371
Loomis, E. S. 8578
Loomis, G. C. 14441
Loomis, W. H., Jr. 18453
Looney, A. W. 9499
Looney, R. J. 18013
Loose, U. K. 6473
Loper, A. B. 11058
Loper, E. H. 17083
Lorber, H. M. 17067
Lord, W. 12923
Lorden, M. J. 4624
Loring, H. P. 12230
Lortz, G. N. 2850
Losee, W. E. 10494
Lossing, D. R. 11265
Lossing, L. S. 10359
Lothrop, J. H. 13302
Loud, F. H. 15213
Loud, W. F. 5161
Louis, H. D. 15227
Love, A. M. 7813
Love, F. A. 9864
Love, H. H. 4481
Love, J. C. 16868
Love, J. G. 1780
Love, J. W. 2364
Love, O. P. 7766
Lovejoy, E W. 150
Lovejoy, D. F. 14857
Lovejoy, W. C. 8353
Loveland, C. H. 12183
Loveland, R. B. 7565
Lovett, E. F., Jr. 5959
Lovell, J. L. 13022
Loveren, J. G. 5375
Lovering, W. J. 12046
Lovett, C. E. 4537
Loving, L. 17923
Lowdermilk, G. 6391
Lowe, C. B. 12103
Lowe W. F. 1143
Lowenstein, A. 16520
Lower, D. M. 17709
Lowry, C. B. 11225
Lowry, H. E. 5599
Lowry, J. R. 14791
Lowry, Wm. 3729
Lowy, Max, 6044
Lucas, A. J. 17008
Lucas, A. W. 17247
Lucas, C. F. 5424
Lucas, E. W. 9187
Lucas, J. L. 9709
Luckett, E. F. 18014
Lucky, A. M. 16699
Lucky, E. T. 16700
Ludden, C. H. 13829
Luders, G. C. 17470
Ludford, Enoch. 7795
Ludlam, A. O. 18365
Luehring, Geo. F. 7582
Luehrmann, A. A. 13482
Luehrmann, G. E. W. 2650
Luellwitz, Gus 1204
Lufkin, N. S. 8070
Luhring, E. D. 17034
Luke, P. J. 8051
Lukens, A. B. 11533
Lull, L. E. 12212
Lumbert, F. H. 11814
Lumpe, A. C. 8555
Lund, Chas. 8593
Lund, J. D. 5100
Lund, R. E. 16427
Lundberg H. 17664
Lundy, F. B. 16768
Luppert, G. C. 15001
Luppert, V. D. 15002
Lusch, J. C. 255
Lusch, W. G. 11815
Luster, E. C. 13483
Luten, B. B. 765
Luther, E. L. 2216
Luther, R. B. 6392
Lutke, Robert 15547
Lutton, James Jr. 13666
Luttrell, R. H. 12358
Lux, C. A. 13932
Luzier, T. B., Jr. 14470
Lyford, C. A. 16928
Lyford, G. T. 712
Lyle, J. M. 6670
Lyman, J. W. 7944
Lynch, A. C. 1994

Lynch, B. B. 14868
Lynch, C. G. 11495
Lynch, D. E. 3916
Lynch, E. B. 2769
Lynch, J. P. 7003
Lynch, P. C. 17769
Lynch, W. H. 5060
Lynch, W. M. 13045
Lynds, E. A. 11197
Lynn, Arthur 11374
Lynn, R. B 9671
Lynn, T. W. 3814
Lyon, C. A. 585
Lyon, C. R. 11696
Lyon, D. B. 4920
Lyon, G. D. 11697
Lyons, A. L. 16666
Lyons, G. S. 5046
Lyons, J. L. 9402
Lyons, Joe, 1661
Lyons, J. L., Jr. 10698.
Lyons, M. H. 8846
Lytle, E. E. 4417

McAdam, A. D. 7884
McAdam, W. W. 10294
McAdams, A. G 8157
McAdams, H. L. 16261
McAdams, H. J. 16667
McAlister, H. 8960
McAlister, J. A. Jr. 2913
McAlister, J. W. 14603
McAllster, J. S. 5260
McAllister, C. M. 8089
McAllister, D. E. 6163
McAllister, I. T. 2777
McAllister, W. W. 13331
McAnney, Neil, 15172
McAlpine. Jno. 1578
McAuley, J. F. 11241
McAuliffe, T. F. 4601
McBride, F. J 7875
McBride, George, 14704
McBride, R. S. 792
McBride, W. C. 15548
McBride, S. H. 11593
McBroom, W. P. 14681
McBurney, J. E. 3907
McBurney, J. H. 15839
McBurney, W. A. 15659
McCabe, C. F. 8378
McCabe, F. W. 15739
McCaffrey, J. 12577
McCaig, D. C. 13870
McCaleb, D. C. 14604
McCain, J. P. 15003
McCain, W. A. 15004
McCain, W. G. 15005
McCall, D. D. 11519
McCall, M. H. 7923
McCallum, C 12243
McCallum, D. W. 10052
McCallum, J. H. 5854
McCallum, M. M. 14969
McCampbell, J. A. 3299
McCandless, A. W. 13390
McCann, X. Y. 8334
McCarer, Chas. H. 1
McCarley, A. C. 12583
McCarlle, A. 5795
McCarrick, J. D. 8062
McCarroll, J. F. 13046
McCarroll, T. O. 14922
McCarty, A. P. 17640
McCarthy, D. 11198
McCarthy, M. H. 5784
McCarthy, R. M. 11324
McCarthy, T. M. 12864
McCartney, W. B. 14410
McCarty, J. A. 13185
McCarty, V. L. 5880
McCarty, W. E. 11325
McCaskill, A. 10881
McCaskill, F. B. 12244
McCauley, H. B. 17323
McCauley, I. 2911
McChesney, J. C. 13914
McChesney, L. M. 11816
McClain. R. H. 4999
McClanahan, A. C. 5299
McClanahan, B. 5538
McClanahan, D. C. 5682
McClanahan, W. F. 1406
McClanahan, J. A. 2257
McClanahan, J. F. 17021
McClaren, T. F. 16428
McClellan, C. S. 5425
McClellan, L. B. 10295
McClelland, A. R. 10673
McClelland, R. H. 4807
McClements, John 14346
McClendon, J. E. 9375
McClintock, W. H. 183
McCleod, R. D. 15954
McCloy, Wm. 2501
McClumphy, L. G. 11540
McClung, J. E. 17909
McClung, W. E. 2199
McClung, W. T. 12015
McClure, A. E. 17353
McClure, A. V. 3687
McClure, C. E. 3989
McClure, C. K. 9009
McClure, C. L. 10817
McClure, C. S. 5683
McClure, E. E. 15827
McClure, G. E. 11868
McClure, G. I. 4101
McClure, James, 15173
McClure, J. D. C. 7149
McClure, J. W. 9825
McClure, O. W. 17818
McClure, W. L. 16841
McColg, J. M. 17304
McColloch, C. S. 14811
McCollom, J. D. 17022
McConahy, William, 9023
McConleo, J. B. 9524
McConlhay, W. R. 15042
McConnleo, C. M. 11059
McConnleo, O. DeC. 15099
McConnell, C. L. 2819
McConnell, M. M. 5958
McConnell, O. J. 8923
McConnell, R. B. 10180
McConnell, R. S. 11688
McConville, H. A. 4248
McCord, E. E. 17819
McCord, L. L. 16825
McCorkell, C. R. 17163
McCorkle, M. C. 18068
McCormack, H. M. 10089
McCormick, C. R. 12968
McCormick, E. 5189
McCormick, F. P. 4881
McCormick, G. D. 12603
McCormick, H. F. 15200
McCormick, H. L. 16034
McCormick, H. W. 7574
McCormick, J. W. 4654
McCormick, T. 6678
McCormick, W. M. 16769
McCory, E. R. 14106
McCowan, E. B. 12827
McCowen, O. W. 17075
McCown, G. M. 17064
McCoy, A. A. 11035
McCoy, A. M. 12016
McCoy, C. M. 1978
McCoy, D. F. 4836
McCoy, Geo. 8556
McCoy, James L. 6291
McCoy, L. C. 9036
McCoy, W. 13082
McCoy, W. B. 14272
McCoy, W. G. 9374
McCoy, W. J. 16701
McCracken, A. Q. 16209
McCracken, R. 12377
McCrae, G. F. 4386
McCrary, G. A. 16187
McCrea, F. T. 4247
McCrea, J. S. 15214
McCrea, W. H. 14107
McCreery, H. W. 9464
McCreary, J. L. 12151
McCreery, R. 1416
McCracken, Q. A. 11910
McCrocklin, W. 11060
McCue, A. A. 5113
McCue, T. J. 18322
McCue, W. F. 7056
McCullam, M. S. 822
McCullar, G. L. 14605
McCullar, J. J. B. 14606
McCullar, J. J. L. 14607
McCulloch, R. 4233
McCullough, A. R. 12828
McCullough, A. D. 15006
McCullough, D. F. 17751
McCullough, E. B. 1909
McCullough, E C. 10360
McCullough, M. N. 8516
McCune, W C. 5173
McCurdy, H. L. 15867
McCush, Wm. 5152
McCutchen, J. 11004
McCutcheon, J. N 5137
McDade, H. M. 16929
McDaniel, G. H. 15100
McDaniel, T. J. 18485
McDaniel, W. 6378
McDaniels, L. H. 11265
McDaris, C. M. 6292
McDavid, W. B. 8817
McDearmont, J. J. 6016
McDermitt, G. A. 11472
McDermott, John 9614
McDermott, J. C. 4406
McDermott, R. A. 11142
McDermott, W. H. 1477
McDiarmid, A. R. 16382
McDiarmid, J. S. 13871
McDonald, A. D. 14526
McDonald, A. H. 15549
McDonald, B. P. 6335
McDonald, C. A. 16383
McDonald, C. L. 1149
McDonald, D. 4295
McDonald, D. J. 10674
McDonald, D. H. 7244
McDonald, D. W. 4766
McDonald, E. T. 15174
McDonald, G. H. 18533
McDonald, G. J. 14487
McDonald, J. 4290
McDonald, J. A. 13213
McDonald, J. A. 14969
McDonald, J. C. 16895
McDonald, J. R. 11594
McDonald, J. S. 18155
McDonald, K. W. 10563
McDonald, P. J. 11496
McDonald, Rory, 5812
McDonald, R. A. 15815
McDonald, W. A. 2727
McDonald, W. G. 12716
McDonald, W. R. 12017
McDonald, W. T. 13791
McDonel, J. D. 2748
McDonell, Thos. 6958
McDonnald, W. M. 13083
McDonnell, T. R. 9311
McDonough, F. 1549
McDonough, J. J. Jr. 6064
McDonough, J. J., 5061
McDougal, J. 16004
McDougall, J. Jr. 16571
McDowell, J. M. 5918
McDougald, J. F. 11093
McDowell, John Jr. 4692
McDowell, J. R. 17059
McEachern, J. D. Hon. 62
McEachin, G. E. 10835
McEldowney H. R 1812
McElreath, J. L. 14379
McElreath, T. A. 14380
McElvain, W. T. 18534
McElwee, B F. 14181
McEwen, C. A. 15792
McEwen, G. E. 1263
McEwen, J. D. 13137
McEwen, L. B. 378
McFadden, J R. 7814
McFadden, W. C. 15691
McFaden, D. G. 17596
McFadyen, A. J. 11253
McFall, J. H. 10040
McFaul, W. J. 8711
McFarlan, A. H. 14202
McFarland, C. A. 14411
McFarland, G. O. 8921
McFarland, J. A. 4912
McFarland, J. H. 16916
McFarland, K. P. 15868
McFarland, S. W. 17265
McFarland, T. 8287
McFarland, W. R. 14157
McFarlane, C. W. 7486
McFerson, T. R. 6827
McFitten, H. L. 18915
McGahan, T. W. 9710
McGahey, H. H. 14608
McGath, T. S. 16948
McGaughan, A. S. 1989
McGaughey, J. R., Jr. 17202
McGaughey, S. D. 15740
McGaughy, H. C. 6709
McGavie, Arthur, 7856
McGavie, F. L. 11698
McGavie, H. S. 7857
McGee, J. D. 5755
McGehee, C. J. 8106
McGehee, E. A. 4153
McGehee, F. O. 8052
McGehee, J. S. 1970
McGeorge, W. W. 17889
McGibbon, C. E. 2789
McGibbon, F. 12703
McGibbon, J. 12017
McGill, T. M. 10258
McGinnis, H. 17561
McGinnis, J. E. 17770
McGinnis, W. P. 8962
McGinnity, J. J. 2225
McGinty, Herschel, 9145
McGlaufin, E. G. 11199
McGlaufin, J. R. 9465
McGlaughlin, H. F. 12070
McGlone, E. B. 12184
McGlumphy, L. G. 11540
McGoldrick, J. P. 14108
McGowan, A. 305
McGowan, T. W. 8906
McGowen, T. P. 1434
McGowin, W. O. 4589
McGowan, W. H. 16842
McGrath, J. C. 2960
McGrath, J. T. 1374
McGregor, D. Jr. 1303
McGregor, E. N. 271
McGregor, W. A. 14020
McGregor, J. A. 16097
McGregor, W. F. 7924
McGrill, W. A. 17607
McGrue, H. O. 4689
McGuire, P. J. 15280
McHenry, G A. 13007
McHugh, S. S. 6900
McIlvaine, A. S. 5614
McIlwraith, J. G. 1
McInnis, D. C. 16749
McInnis, D. R. 11752
McInnis, N. M. 13796
McIntosh, A. K. 10973
McIntosh, D. A. 15953
McIntosh, J. J. 13795
McIntosh, Peter, 13945
McIntosh, P. H. 12313
McIntosh, W. A. 14795
McIntyre, E. B. 17608
McIntyre, E. D. 15281
McIntyre, F. D. 17562
McIntyre, R. J. 5426
McIntyre, W. S. 13047
McIrvin, J. E. 3026
McIver, W. D. 12245
McKamy, W. N. 1373
McKay, D. D. 12903
McKay, D. L. 3540
McKay, H. C. 924
McKay, J. A. 2979
McKean, A. G. 15840
McKee, D. T. 17015
McKee, F. W. 7111
McKee, J. E. 13567
McKee, J. W. 14021
McKee, R. H. 17563
McKee, W. P. 5365
McKee, W. R. 14
McKellar, L. W. 12547
McKellar, R. J. 16668
McKelvey, J. E. 10882
McKelvey, R. H. 11215
McKeen, R. T. 2811
McKeithan, D. T. 9096
McKenna, E. P. 6414
McKenna, H. S. 17890
McKennon, W. A. 9103
McKenzie, A. H. 2955
McKenzie, E. A. 2934
McKeon, J. B. 17009
McKinley, A. M. 12601
McKinney, A. 12314
McKinney, C. M. 18186
McKinney, G. A. 12315
McKinney, J. B. 12139
McKinney, M. S. 17420
McKinney, M. W. 16262
McKinney, R. D. 13441
McKinney. W. S. 6393
McKinnon, A. 4460
McKinnon, D. 3515
McKinnon, J. 123
McKinnon, J. A. 9168
McKinnon, J. H. 11094
McKinstry, N. 16071
McKinstry, T. S. 18261
McKnight, C. F. 17891
McKnight, F. S. 14319
McKune, Roscoe, 14158
McLachlin, J. C. 461
McLain, W. G. 6783
McLandress, H. H. 14347
McLauchlan, J. K. 16590
McLaughlin, A. S. 16098
McLaughlin, C. G. 15332
McLaughlin, D. E. 12605
McLauchlan, G. L. 16589
McLaughlin, H. C. 14901
McLaughlin, James 15926
McLaughlin, J. B. 16521
McLaughlin, R. J. 10594
McLaughlin, S. H. 2951
McLaughlin, T. 13214
McLaughlin, W. A. 285
McLaughlin, W. S. 11326
McLaurin, H. J., Jr. 7955
McLaurin, J. R. 462
McLean, A. D. 12048
McLean, A. D. 17625
McLean, Angus, 5588
McLean, Hugh, 14468
McLean, W. A. 13774
McLennan D. R. 3183
McLennan, L. S. 3761
McLean, B. D. 10207
McLean, D. J. 17626
McLean, I. F. 7113
McLean, J. B. 18116
McLean, J. S. 17752
McLean, N. S. 8872
McLean, R. D. 9222
McLemore, J. S. 11512
McLemore, W. N. 8331
McLendon, M. J. F. 11266
McLeod, A. B. 12343
McLeod, A. D. 737
McLeod, C. R. 5223
McLeod, D. H. 16670
McLeod, D. K. 13872
McLeod, E. N. 12344
McLeod, H. H. 16210
McLeod, John 5589
McLeod, G. B. 11525
McLeod, L. J. 10208
McLeod, M. M. 8990
McLeod, M. M. 4116
McLeod, N. W. 9534
McLeod, W. S. 5510
McLin, J. B. 4656
McLure, A. B. 10407
McLure, J. K. 10361
McMahan, J. P. 13008
McMahon, C. P. 13529
McMahon, J. L. 15741
McMahon, M. T. 2800
McMann, J. J. 3834
McManus, C. T. 5993
McMartin, J. D. 11108
McMaster, John, 5556
McMichael, C. J. 16131
McMichael, J. E. 14850
McMichael, J. L. 14358
McMillan, B. F 1796
McMillan, F. C. 9559
McMillan, F. D. 9648
McMillan, F. S. 4109
McMillan, J. R. 15346
McMillan, W. R. 15201
McMillan, Thos. 6245
McMillan, U. S. 16203
McMullen, D. H. 2012
McMurchy, V. 16211
McMurtry, J. G. 6171
McNair, A. B. 6254
McNair, C. B. 11095
McNair, D. C. 10656
McNair, J. M. 16802
McNair, N. J. D. 17564
McNairnie, W. B. 18366
McNally, J. E. 10492
McNaugher, J. S. 13668
McNeal, C. M. 16264
McNeely, J. M. 9169
McNeely, S. A. Life 11
McNeely, T. C. 11307
McNeill, A. S. 9500
McNeill, A. W. 12 45
McNeill, J. C. 18078
McNeill, R. C. 12901
NcNeill, R. B. 16035
McNulty, M. B. 14132
McNutt, A. B. 5167
McNutty, A. C. 16160
McPhaul, J. G. 7554
McPhee, C. A. 15828
McPhee, H. J. 17009
McPhee, W. P. 6172
McPherson, A. 11070
McPherson, Frank 15055
McPherson, J. A. 9778
McPherson, J. G. 13149
McRedmond, A. B. 17390
McRee, E. J. 16896
McRee, F. I. 12167
McRee, G. Y 12168
McReynolds, L. 9711
McShane, E. L. 15742
McShane, F. J. 16352
McVeigh, E. A. 2899
McVicar, E. E. 12606
McWilliams, J. 17391
McWilliams, J. H. 7696
McWilliams, J. W. 16897
MacArthur, Robert, 6253
MacBeth, W. J. 16972
Macaulay, M. 16919
MacConnell, I. J. 16096
MacConnell, S. P. 55
MacDonald, C. A. 12289
MacDonald, D. B. 5201
MacDonald, J. A. 7096
MacDonald, L. D. 5200
MacDougald, W. K. 12724
MacGillis, D. D. 12331
MacKenzie, A. W. 11323
MacKenzie, C. 13184
MacKenzie, E. D. 12704
MacKenzie, J. W. 15550
MacKenzie, W. R. 3089
MacKinnon, D. J. 16591
MacLaren, D. B. 6115
MacLea, D. 12805
MacLean, E. W. 17560
MacLean, W. B. 12924
MacLeod, A. S. 16669
MacLeod, D. H. 16670
MacLeod, M. 115
MacNat, J. G. 12133
Maas, G. L. 5321
Maberry, J. A. 16129
Macenalg, A. 11375
Mace, W. L. 53
MacIntire, W. N. 17062
Mack, A. C. 11376
Mack, E. E. 6274
Mack, W. B. 9779
Mack, W. L. 15774
Mackall, B. F. 2969
Mackay, W. P. 2396
Mackenzie, W. G. 17565
Mackey, T. F. 13993
Mackey, W. D. 8818
Mackey, W. W. 16130
Mackie, A. W. 8726
Mackie, G. K. 16026
Mackie, John 15392
Mackin, J. N. 3590
Maclachlan, P. 14550
Macleary, J. H. 6192
Macleod, M. M. 4116
Macrorie, R. H. 9576
Madden, H. H. 11622
Maddux, F. W. 14381
Maddux, J. W. 12083
Mader, C. 13067
Maegly, Geo. B. 5101
Maers, H. E. 18262
Magargal, H. E. 12734
Magargal, S. H. 17460
Magee, E. J., Jr. 18104
Magden, S. G. 8169
Magennis, J. W. 11226
Magevney, J. M. 10237
Maggard, E. H. 12716
Magill, R. C. 4697
Magladry, J. S. 13623
Magness, J. C. 8776
Magness, J. M. 17892
Magoon, W. A. 629
Magruder, G. B. 16803
Magruder, R. B. 11526
Mahaffy, W. E. 10883
Maheu, J. W. 11623
Mahler, C. J. 16072
Mahler, Frederick, 9577
Mahony, E. C. 16977
Mahony, T. F. 5905
Main, D. Jr. 16212
Main, J. G. 16213
Major, J. H. 16174
Major, S. C. 17948
Major, W. W. 8158
Malarkey, C. A. 15551
Males, O. M. 6858
Malin, J. F. 15869
Mallam, G. H. 64
Mallett, C. P. 3954
Malloch, D. L. 12104
Mallory, F. B. 11200
Malone, C. C. 18296
Malone, C. W. 18535
Malone, L. C. 14609
Malone, W. 12735
Maloy, L. H. 11143
Malsby, J. C. 10326
Managan, W. H. 8159
Manary, James, 13624
Manchester, S. F. 2000
Manes, A. L. 17979
Maney, W. R. 17132
Mangold, J. C. 18536
Mangold, Peter, 13946
Manhelm, A. J. 16671
Manley, F. E. 10595
Mann, D. G. 18197
Mann, D. S. 12584
Mann, H. M. 10472
Mann, J. C. 14610
Mann, J. H. 3277
Mann, R. K. 1287
Mann, T. G. 17771
Mann, W. H. 9146
Manner, C. V. 1817
Manning, B. A. 7226
Manning, E. C. 17820
Manning, H. C. 7725
Manross, C. H. 4283
Mansfield, C. J. 2130
Manning, G. C. 17254
Manson, W. R. 958
Mansur, L. A. 7925
Mantell, Chas. 13600
Manter, C. R. 4436
Mantooth, J. H. 18198
Mantz, E. C. 5171
Manuel, W. M. 13108
Mapel, S. M. 5261
Mapes, T. J. Hon. 89
Maphet, A. J. 14668
Maphet, E. J. 7697
Maples, C. F. 17515
Marble, E. N. 4284
Marbury, E. L. 7419
Marbury, J. G. 7420
March, C. B. 11869
Marckres, C. D. 16826
Marechal, E. L. Jr. 12213
Marion, A. G. 12660
Marion, F. E. 16869
Marion, S. E. 13024
Marischal, J. J. 8577
Markle, J. M. 8925
Markle, W. S. 17010
Marks, E. J. 7915
Marks, F. S. 17105
Marks, T. E. 12780
Marlin, S. P. 16672
Marlowe, F. E. 16353
Maroney, L. 6164
Maroney, S. R. 6415
Marr, W. K. 12422
Marrs, J. E. 3968
Marsh, E. J. 11675
Marsh, G. F. 15134
Marsh, G. L. 14527
Marsh, J. G. 3725
Marsh, L. A. 1552
Marsh, M. M. 4025
Marshall, A. B. 11983
Marshall, B. H. Hon. 31
Marshall, B. R. 5115
Marshall, C E. 5114
Marshall, Charles S. 2670
Marshall, J. B. 7330
Marshall, J. J. 6017
Marshall, J. M. 8565
Marshall, J. P. 7058
Marshall, L. J. 14705
Marshall, R. A. 15553
Marshall, R. T. 15799
Marshall, Seth 15554
Marshall, V. A. 5557
Marshall, W. E. 14051
Marshall, W. H. 18199
Marshall, W. N. 7859
Marshel, J. B. 11624
Marston, C. 10657
Marston, R. L. 16507
Martin, A. B. 5153
Martin, A. T. 14652
Martin, C. E. 18052
Martin, C. I. 17753
Martin, C. S. 16508
Martin, E. B. 9841
Martin, E. J. 9625
Martin, E. M. 8848
Martin, E. W. 16265
Martin, F. A. 7575
Martin, F. G. 13667
Marlin, F. P. 16672
Martin, G. B. 13450
Martin, G. E. 9560
Martin, G. E. 17701
Martin, G. R. 8557
Martin, H. A. 5654
Martin, Ira 17821
Martin, J. A. 4156
Martin, J. A. 6019
Martin, J. A. 13268

Martin, J. B. 2814
Martin, J. B. 17181
Martin, J. D. 11453
Martin, J. F. 6246
Martin, J. G. 17684
Martin, J. H. 5127
Martin, J. M. 1255
Martin, J. M. 8207
Martin, J. McC. 15071
Martin, J. P. 13566
Martin, Jas. R. 5372
Martin, J. T. 18200
Martin, J. W. 5357
Martin, J. W. 4826
Martin, L. I. 7705
Martin, R. H. 5655
Martin, R. M. 5704
Martin, R. W. 17093
Martin, S. V. 5785
Martin, T. Q. 1046
Martin, W. B. Hon. 20
Martin, W. E. 3563
Martin, W. J. 15027
Martin, W. L. 1271
Martin, W. L. 13068
Martin, W. M. 17892
Martin, W. R. 13528
Martindale, R. E. 15101
Marty, A. L. 16073
Marty, J. L. 11257
Martyn, H. H. Jr. 11727
Martyn, L. W., Jr. 13947
Marvin, C. E. 3025
Marvin, G. G. 16384
Marvin, J. G. H. 11285
Maryott, C. C. 7916
Maser, D. 4573
Mashek, V. F. 639
Mason, A. A. 9545
Mason, E. A. 6391
Mason, B. C. 15061
Mason, E. P., Hon. 95
Mason, G. M. 4678
Mason, G. W., Jr. 8307
Mason, J. 1130
Mason, J. E. 6620
Mason, J. Q. 12607
Mason, T. H. 17076
Mason, V. C. 6539
Mason, W. A. 218
Mason, W. H. 14851
Mason, W. H. Jr. 5685
Mason, W. T. 10962
Massengale, J. R. 10181
Massengill, J. A. 13484
Massey, A. B. 12378
Massey, G. 18367
Masten, C. C. 7926
Masters, B. F. 12290
Masters, R. E. 71
Masters, S. M. 16715
Masterson, H. E. 16266
Masterson, T. S. 15743
Mather, J. H. 11286
Mather, L. L. 6992
Mather, N. L. C. 12705
Mathers, G. E. 11036
Mathers, M. J. 14905
Matheson, A. L. 9780
Matheson, R. J. 16303
Mathews, J. M. 16099
Mathews, J. M. 16898
Mathews, W. H. Jr. 16817
Mattack, D. T. 10818
Mattick, W. E. 12203
Mattock, W. A. 8091
Matson, G. R. 7391
Matson, Norman, 8011
Matson, U. J. 8012
Matson, W. J. 8013
Mathis, L. E. 7050
Mattes, H. J. 16480
Matteson, H. P. 17091
Matthews, A. M. 15028
Matthews, C. E. 4271
Matthews, D. E. 11786
Matthews, D. F. 14031
Matthews, E. D. 16214
Matthews, E. K. 16870
Matthews, G. E. 10610
Matthews, H. C. 16006
Matthews, H. C. 17923
Matthews, H. J. 16005
Matthews, J. H. 9874
Matthews, J. P. 12470
Matthews, J. L. 15425
Matthews, J. T. 5656
Matthews, S. P. 8733
Matthews, T. A. Jr. 9981
Matthews, T. E. 16522
Matthias, W. H. 10747
Mattison, G. E. 15282
Mattox, W. B. P. 6833
Mattson, E. J. 10884
Mauk, C. A. 1084
Mauk, E. H. 10348
Mauk, F. P. 16131
Mauldin, W. C. 5225
Maundrell, T. H. 11595
Maute, W. C. 4397
Maxey, W. C. 9803
Maxwell, A. J. 14796
Maxwell, J. P. 16325
Maxwell, J. W. 9626
Maxwell, W. J. 3527
May A. B. 16267
May, F. R. 16950

May, R. M. 17035
May S. S. 6932
Mayer, A. 12417
Mayer, R. L. 18334
Mayer, S. J. 16572
Mayes, J. F. 9188
Mayfield, C. D. 12519
Mayfield, M. M. 7726
Mayher, W. E. 17182
Mayher, Wm. 11454
Mayhew, B. A. 18228
Mayhew, E. L. 12756
Mayhew, J. W. 13758
Maynard, J. W. 9631
Mayo, Hughes, 7796
Mayo, C. A. 11870
Mayo, W. P. 18117
Mays, B. F. 15910
Mays, J. D. 14934
Mead, C. E. 11817
Mead, C. G. 8161
Mead, G. W. 7638
Mead, H. K. 11818
Mead, J. J. 8335
Mead, A. B. 12160
Mead, J. L. 13577
Meade, M. B. 8688
Meader, W. C. 13994
Meadows, C. T. 10444
Meadows, J. E. 9436
Meadows, J. W. 17220
Meadows, M. R. 7517
Meagher, T. F. 15911
Means, J. C. 13423
Means, J. N. 13775
Meares, F. L. 4899
Mearns, J. E. 11037
Mearns, W. 11038
Mearns, W. E. 14852
Mears, E. C. 15555
Mertz, J. S. 16215
Meckelburg, A. F. 1621
Medes, W. B. 443
Medill, W. P. 15202
Medlock, J. L. 17288
Medway, F. J. 10675
Meek, J. H. 8991
Meeker, C. D. 209
Meeks, C. G. 12411
Megginson, L. M. 6144
Meginn J. E. 33
Meginn, J. E., Jr. 10787
Meglemry, J. H. 13508
Mehler, E. A. 13509
Meier, G. W. 18587
Meier, H. W., Jr. 8777
Meiklejohn, James 885
Meinzer, G. T. 18433
Meisenheimer, G. H. 15102
Meiser, Eli 5705
Meiser, G B. 1614
Mel, Henry 18201
Melcher, J A. 5180
Melchers, H. M. 16843
Melham, J. O. 14248
Mellcke, W. H. 15426
Mell, G H. 5896
Mellen, H. L. 7892
Mellinger, A. Jr., 2981
Mellenger, H. A. 8858
Mellor, J. 6726
Melton, C. E. 11096
Melville, J. C. 9982
Menasco, D. S. 4161
Mendenhall, J. B. 8499
Menefee, O. R. 14611
Mengel, C. C., Jr. 2287
Mengel, G. H. 6350
Mengel, H. Y. 7331
Mengel, W. H. 4769
Mensch, F. T. 6417
Mensch, L. H. 8014
Mense, L. F. 17822
Mentzer, C. A. 2021
Mentzer, J. F. C. 15641
Menz, R. J. 4805
Mercer, J. L. 8908
Mercer, S. T. 12865
Mercer, W. O. 8601
Merch, W. P. 10240
Meriwether, D. 5831
Meriwether, R. W. 5706
Merriam, W. P. 14403
Merrick, W. K. 13530
Merrill, A. H. 13578
Merrill, E. T. 13691
Merrill, F. H. 17721
Merrill, G. E. 9326
Merrill, J. N. 4130
Merrill, J. W. 477
Merrill, R. D. 1115
Merrill, S. 221
Merrill, W. A. 12608
Merrill, W. R. 12717
Merriman, W E. C 1826
Merritt, A. 12185
Merritt, G. D. 4066
Merritt, J. B. 565
Merritt, J. E. 4064
Merryman, R. C. 1217
Merryman, R. R. 14725
Mershon, E. C 4055
Mershon, G. W. 7555
Mersman, J. B. 5841
Mertens, E. 12071
Metcalf, Ralph, 2238
Metcalfe, T. O. 9592

Methudy, L. 13783
Metler, W. T. 17722
Metz, J. W. 9301
Metz, W. H. E. 7019
Metzger, F. H. 5192
Metzger, W. C. 8092
Meyer, A. 12661
Meyer, A. C. 14551
Meyer, A. F. 6555
Meyer, F. H. 18454
Meyer, G. A. 13759
Meyer, H. G. 8892
Meyer, H. L. 14250
Meyer, John, Jr. 15367
Meyer, Lee S. 18016
Meyer, M. L. 13995
Meyer, O. C. 17597
Meyer, O. G. 12453
Meyerding, H. T. 174
Meyers, F. W. 18118
Meyers, I. S. 11677
Meyers, P. J. 8288
Meyers, T. H. 5591
Michaels, H. L. 14669
Michaelson, O. H. 10581
Michel, J. A. 8307
Mick, W. B. 11039
Mickelson, C. P. 7891
Mickey, F. S. 5657
Mickle, C. S. 12925
Mickle, G. T. 6145
Mickle, H. L. 4748
Middelthon, G. 7751
Middleton, A. W. 8558
Middleton, F. A. 4102
Midgley, A. 16268
Mihills, W. D. 549
Miksak, J. 12105
Milam, A. L. 14766
Milam, S. F. 17823
Milan, J. B. 9148
Milburn, T. E. 14071
Miles, B. C. 15556
Miles, C. D. 17824
Miles, C. F. 12518
Miles, G. F. 4518
Miles, G. H. 8999
Miles, G. S. 13365
Miles, J. B. 10802
Miles, J. C. 2641
Miles, W. A. 15744
Miles, W. C. 7576
Miles, W. E. 17825
Miles, W. G. 14278
Miles, W. L. 14348
Miles, W. R. 13084
Milikien, T. A. 13424
Milks, C. E. 18537
Millard, C. I. 13262
Millard, F. S. 16385
Millard, J. C. 13873
Millard, L. J. 8873
Millard, T. 10676
Miller, A. 7689
Miller, A. B. 14488
Miller, A. G. 13138
Miller, A. I. 14265
Miller, A. O. 13048
Miller, A. W 4446
Miller, B. C. 4453
Miller, B. E. 8229
Miller, B. F. 14359
Miller, B. H. 9712
Miller, B. L. 14653
Miller, B. S 4487
Miller, C. 12106
Miller, C. A. 9672
Miller, C. C. 16616
Miller, C. C. 2268
Miller, C. G. 6556
Miller, C. J. 12291
Miller, Charles, 7980
Miller, Chas. 6379
Miller, C. L. 11905
Miller, C. M. 16269
Miller, C. P. 9826
Miller, C. W. 17106
Miller, D. F. 12379
Miller, D. W. 5845
Miller, E. H. 12497
Miller, E. L. 2718
Miller, E. S. 8243
Miller, E. S. 16216
Miller, F. 18588
Miller, F. C. 979
Miller, F. C. 11097
Miller, F. E. 17289
Miller, F. J. 17641
Miller, F. W. 12520
Miller, Geo. A. 18017
Miller, G. B. 10857
Miller, G. E. 16702
Miller, G. I. 5089
Miller, G. J. 11793
Miller, H. 11648
Miller, H. B. 17046
Miller, H. E. 6901
Miller, H. G. 14779
Miller, H. J. 3466
Miller, H. R. 15816
Miller, H. O. 11728
Miller, H. S. 1432
Miller, H. W. 11941
Miller, I. A. 13896
Miller, I. D. 11906
Miller, J. 11425
Miller, J. A. 13510

Miller, J. C. 8674
Miller, J. G. 5717
Miller, J. G. 18018
Miller, J. H. 13049
Miller, J. H. 15247
Miller, J. K. 12781
Miller, J. P. 15557
Miller, J. S. 11082
Miller, J. W. 6237
Miller, J. W. 8015
Miller, J. W. 18455
Miller, L. 5300
Miller, L. F. 3269
Miller, L. G. 1024
Miller, L. H. 7577
Miller, L. P. 9254
Miller, M. M. 12107
Miller, M. D. 14654
Miller P. C. 4435
Miller, R. J. W. 5718
Miller, R. W. 11061
Miller, T. H. 14072
Miller, T. J. 14655
Miller, S. 401
Miller, S. 16181
Miller, S. L. 15103
Miller, S. R. Hon. 21
Miller, T. Jr., 10337
Miller, T. M. 10145
Miller, T. S. 13678
Miller, W. 3325
Miller, W. A. 11907
Miller, W. A. C. 16309
Miller, W. E. 3838
Miller, W. H. 14853
Miller, W. I. 5428
Miller, W. K. 9908
Miller, W R. 18940
Miller, W. S. 14221
Miller, W. W. 597
Miller, W. W. 16188
Millican, L. F. 12549
Milligan, D. 3566
Milligan, E. A. 3298
Milligan, H. S. 13332
Milliken, F. L. 13356
Milliken, W. M. 12578
Mills, A. W. 8654
Mills, H. C. 11062
Mills, Joseph, 15695
Mills, J. B. 12882
Mills, J. L. 3435
Mills, S. S. Jr. 11819
Mills, W. C. 3173
Milsted, M. Q. 11954
Milmo, B. 7727
Milne. Jas 6146
Milne, W. W. 2253
Milner, C. P. 14382
Milroy, W. T. 725
Milton, T. S. 10686
Milward, G. J. 14670
Mims, C. D 15101
Minard, F. 17685
Miner, E. S. 2205
Miner, W. A 8820
Mining, J. R. 3588
Mink, J. E. 5102
Minor, H. V. 13949
Minor, W. L. 7907
Minter, S. F. 5358
Minvielle, H. R. 10788
Miracle, J. A. 6475
Miracle O. U. 10538
Miracle, R. O. 9983
Misner, E. E. 18019
Mitchell, A. L. 12550
Mitchell, A. S. 9010
Mitchell, C. H. 11916
Mitchell, E. F. 16978
Mitchell, F. P. 16548
Mitchell, F. W. 2419
Mitchell, G. C. 9851
Mitchell, H. 16119
Mitchell, H. I. 2452
Mitchell, H. S. 607
Mitchell, J. C. 6993
Mitchell, J. E 3305
Mitchell, J. K. L. 17723
Mitchell, J. S. 17120
Mitchell, K. K. 7079
Mitchell L. E. 17133
Mitchell, N. D. 7405
Mitchell, S F 10408
Mitchell, W. A 2158
Mitchell, W. H. 6189
Mitchell, W. M. 11871
Mitchell, Wm S. 56
Mitchell, W. W. 18020
Mitchelson, A. J. 16059
Mitchelson, John 15677
Mixer, K. 10856
Moak, C. M. 5116
Mockbee, E. H. 18589
Moehling, C. H 6090
Moeller, A. J. 11872
Moeller, F. M. 3751
Moeller, J. H. 17036
Moeller, J. M. 5275
Moeller, L. K. 3383
Moetzel, J. 3000
Moffat, I. 17095
Moffett, S. H. 5756
Moffett, T. J. 6884
Mohnkern, Wm. 7352
Mohr, H. H. 3908
Moist, M. G. 4861

Moist, M. G., Jr. 12018
Moist, R. E. 17826
Moller, F. E. 13109
Moller, H. B. 13110
Moloney, J. 660
Molt, A. J. 16549
Monahan, John J. 7815
Monahan, J. J. 11268
Monahan, M. J. 18202
Monday, C. B. 12551
Monk, F. 1062
Monk, J. F. 16899
Monks, J. 16951
Monson, W. P. 14412
Monroe, B. 17486
Monroe, H. T 8500
Montague, W. L. 371
Montandon, H. L. 11550
Montano, J. G. 3651
Monteith, W. E. 18119
Montgomery, A. 1279
Montgomery, E. W. 3096
Montgomery, Lewis 15558
Montgomery, O. 9713
Montgomery, S. C. 17827
Montgomery, S. H. 12454
Montgomery, T. B. 12332
Montgomery, W. B. 18120
Montgomery, W. F. 11497
Mooar, G. S. 575
Moody, E. M. 14456
Moody, J. 18053
Moody, J. D. 16979
Moody, J. L. 6193
Mooney, T. E. 2604
Moore, A. A. 180
Moore, A. A. 10338
Moore, A. R. 17487
Moore, B. T. 6520
Moore, C. B. 4815
Moore, C. H. 12359
Moore, C. H. 68
Moore, C. L. 12782
Moore, C. M. 7062
Moore, C. O. 11729
Moore, C. P. 10238
Moore, E. R. 9205
Moore, E. L. 18054
Moore, F. G. 1690
Moore, F. R. 9098
Moore, Geo. J. 7965
Moore, Hughes 6994
Moore, H. B. 8501
Moore, H. H. 3391
Moore, H. R. 16132
Moore, I. T. 7728
Moore, J. 1281
Moore, J. A. 7031
Moore, J. B. 18273
Moore, J. D. 13531
Moore, J. E. 6633
Moore, J. F. 16270
Moore, J. H. 15709
Moore, J. M. 5651
Moore, J. M. 15559
Moore, J. R. 15398
Moore, J. W. 3260
Moore, L. 4503
Moore, L. H. 14970
Moore, L. L. 2921
Moore, M. C. 6557
Moore, P. B. 13830
Moore, R. B. 3324
Moore, R. W. 2710
Moore, S. L. 16509
Moore, T. A. 8308
Moore, T. H. 11350
Moore, W. 6771
Moore, W. C. 7908
Moore, Wm. C. 5629
Moore, W. F 17751
Moore, W. K. 12231
Moore, W. L. 17077
Moore, W. P. 11242
Moore. W. T. 7623
Moore, W. S. 14737
Moorehead, J. R. 6740
Morehouse, R. H. 16354
Moreland, C. H 18297
Moores, E M. 7097
Moores, F. W. 11596
Moores, J. W. 9714
Moorhead, J. C. 12152
Moorhead, R. W. 7981
Moorhouse, A. 4314
Moragues, L. M. 8849
Moran, G. 6787
Moran, T. 11649
More, E. L 12684
Moresi, E. P. 16673
Moreton, A. E. 1413
Moreton, S. E. 5737
Morey, G. A. 11873
Morgan, A. C. 9716
Morgan, A. W. 6476
Morgan, C. E. 15043
Morgan, C. E. 17516
Morgan, D. H. 14854
Morgan, D. L. 16784
Morgan, E. W. 10759
Morgan, E. Y. 10210
Morgan, F. L. 13625
Morgan, G. P. 8566
Morgan, J. A. 5774
Morgan, J. D. 7282
Morgan, J. J. 15678
Morgan, M. C. 14855

Morgan, M. M. 7256
Morgan, R. 4529
Morgan, R. 17828
Morgan, R., Jr. 7490
Morgan, T. C. 17290
Morgan, T. H. 17324
Morgan, V. B. 14682
Morgan, W. J. 6107
Morgan, W. L. 16703
Morgan, W. L. 17517
Morkill, W. A. 6222
Morlan, L. T. 5624
Morley, A. J. 173.5
Morley, G. 2101
Morrell, W. 8625
Morrill, D. E. 10349
Morrill, F. 10525
Morrill, F. M. 16100
Morrill, R. 15841
Morris, A. D. Hon. 15
Morris, C. D. 2206
Morris, D. H. Jr. 17980
Morris, Geo. N. 5181
Morris, G. S. 13727
Morris, G. W. 18203
Morris, H. C. 11676
Morris, H. R. 10611
Morris, H. W. 7729
Morris, J. B. C. 7189
Morris, J. R. 16750
Morris, J. T. 13831
Morris, M. F. 3116
Morris, R. A. 16523
Morris, R. E. 11020
Morris, R. S. 7518
Morris, S. E. 17023
Morris, Sheldon 11498
Morris S. M. 5919
Morris, T. B. 13314
Morrison, A. A. Hon. 96
Morrison, C. F. 9949
Morrison, C. H. 7826
Morrison, C. S. 16818
Morrison, E. L. 8398
Morrison, H. W. 15283
Morrison, J. 12926
Morrison, J. M 8332
Morrison, K. M. 9127
Morrison, R. M. 7392
Morrison, S. W. 11377
Morrison, T. W. 6065
Morrison, W. 9593
Morrison, W. J. 17498
Morrison, W. M. 4003
Morriss, J. E., Jr. 17134
Morriss, R. M. 11351
Morrow, A. D. 13187
Morrow, C. J. 12521
Morrow, I. W. 3338
Morrow, J. C. 10090
Morrow, W. G. 16844
Morse, C. H. 276
Morse, F. W. 8727
Morse, R. C. 10991
Morse, R. F. 16674
Morse, W. 15764
Morten, S. W. 12292
Mortensen, C. M. 6521
Mortenson, H. D. 15203
Mortenson. J. 731
Morton, Arthur, 9286
Morton, D. T. 445
Morton, D. W. 13874
Morton, H. J. 12360
Morton, R. J. 15912
Morton, W D. 12169
Mortorff. N. W. 615
Mosby, E. L. 15007
Moscript, E. M. 8093
Moseley, A J. 12471
Moseley, E. W. 15765
Moseley, G. J. 14656
Moseley, J. E. 12783
Moser. A. J. 11327
Moser, F. 12293
Moser, W. H. 5727
Moses, B. R. 15913
Mosher. M. I. C. 327
Moss, R. W. 13284
Moss, W. C. 13996
Mossman, J. J. 5162
Mosson, Maximillian 13679
Mott, C. K. 14528
Mott, H. F. 12423
Mott, J. M. 467
Mott. T. A. 12662
Mottinger, C. C. 17724
Mottu, R. H. 12959
Mottu, T. 12806
Moul, D. H. 11363
Moulton, C. E. 15560
Moulton, H. S. 11820
Moulton, M. R. 9984
Moultray, W. R. 4985
Mount, G. E. 14612
Mount, J. F. 18368
Mount, W. E. 5391
Mowat, G. H. 6108
Mowbray, A. W. 18590
Mowbray, F. W. 7442
Mowrey, A. C. 15561
Mowry, A. A. 11597
Moyer, D. C. 17488
Moyer, W. J. 1283
Moyers, S. G. 18079
Moylan, J. T. 15562
Moynelo, A. E. 4613

Mucke, J. A. 16482
Muckle, James 15563
Mudgett, B. F. 8488
Mudgett, C. F. 2794
Mueller, A. P. 7583
Mueller, C. H. 7684
Mull, C. G. 17024
Muirhead, C. W. 12084
Muirhead, S. F. 13025
Muirhead, W. D. 14749
Mulchay, W. R. 15564
Muldrow, R. W. 17135
Mulford J. C. 1087
Mulherin, C. C. 11005
Mullaney, D. J. 3313
Mullen, C. C. 18055
Mullen, C. H. 8163
Mullen, J. M. 1527
Muller, F. E. 13357
Muller, J. P. 14887
Mulligan, J. H. 5126
Mullin, J. F. 11499
Mullins, D. B. 15008
Mumby, I. D. 10637
Mumm, Harry 14222
Mumpower, E. V. 7359
Mun, G. K. D. 15856
Mundy, F. L. 11173
Munger, C. M. 10026
Munger, H. B. 10259
Munger, J. E. 1348
Munn, A. E. 12927
Munn, A. H. 8471
Munn. S. G. 176
Munro, A. B. 18021
Munro, A. D. 9655
Munro, H. J. 9656
Munro, H. S. 10974
Munro, J. 10011
Munro, W. J. 4309
Munsell, A. J. 11420
Munson, B. P. 14109
Munthe, D. P. 6355
Murdock, J. 13188
Murdock, W. D. 12725
Murguiondo, F. De, 14613
Murphey, B. A. 11773
Murphy, B. A. 16386
Murphy, C. E. 11378
Murphy, D. B. 4657
Murphy, E. H. 17829
Murphy, F. S. 15382
Murphy, F. W. 7731
Murphy, H. C. 5193
Murphy, J. E. 13244
Murphy, J. J. 17830
Murphy, J. L. 6351
Murphy, J. L. 16355
Murphy, J. P. 14671
Murphy, M. E. 7028
Murphy, P. E. 15175
Murphy, T. W. 8909
Murphy, W. H. Jr. 12170
Murphy, W. L. 14672
Murray, E. 15427
Murray, E. C. 7537
Murray, Duncan, 13647
Murray, F. J. 8053
Murray, G. A. 9781
Murray, G. A. 4180
Murray, G. P. 15565
Murray, J. E. 17326
Murray, J. L. 17230
Murray, M. M. 8071
Murray, P. H. 15105
Murray, R. H. 15566
Murray, R. S. 10091
Murray, R. U., Jr. 17444
Murray, T. A. 9215
Murray, W. A. 10699
Murray, W. T. 2761
Murrill, W. T. 15044
Murry, J. D. 10748
Musselman, C. J. 9909
Musselman, J. M. 16299
Musser, B. M. 8164
Musser, W. 2988
Mussman, L. H. 8309
Musson, C. S. 7384
Muth, J. 12905
Myer, R. A. 5881
Myers, A. R. 13568
Myers, Chas. W. 5174
Myers, C. W. 14767
Myers, D. B. 9718
Myers, D. D. 17831
Myers, E. H. 1882
Myers, Henry 11019
Myers, H. M. 280
Myers, Irvy 11077
Myers, J. A. 9615
Myers, J. H. 4497
Myers, J. H. 11396
Myers, J. W. 3662
Myers, O. A. 4658
Myers, O. E. 14768
Myers, O. W. 17832
Myers, R. J. 9266
Myers, T. A. 16007
Myler, H. C. 10211
Myles, J. 2100
Myll, W. F. 4103
Mylrea, W. H. 2321

Nabers, C. L. 6337
Nabors, J. M. 7257
Nace, B. E. 16617

Nagle, J. M. 11083
Nall, E. S. 3843
Nall, O. S. 15567
Nalty, J. B. 380
Naman, L. J. 16804
Nancarrow, H. T. 10582
Nanney, J. P. 14442
Napier, E. M. 8840
Napier, J. G. 14383
Napier, R. C. 14812
Napier, W. W. 3830
Naquin, A. J. 17393
Narr, E. R. 10171
Nash, A. S. 17725
Nash, B. A. 14457
Nash, E. R. Jr. 17598
Nash, E. V. 12380
Nash, F. J. 17949
Nash G V. 1457
Nason, J. R. 11753
Nason, R. H. 63
Naughton, H. 357
Nauman, C. H. 15255
Nauss, C. S. 10191
Nauss, L. H. 10192
Navarro, F. 12153
Nay, A. F. 10433
Naylor, C. E. 4498
Naylor, E. J. 17924
Naylor, F. W. 5000
Naylor, S. E. 13797
Neacy, T. J. Life, 9
Neahr, F. E 5559
Neal, B. B. 5227
Neal, F. 16770
Neal, G. W 17248
Neal, J. A. 18156
Neal, J. R. 10510
Neale, R. T. 17183
Neal, W. A. 15987
Nealey, Jas. 8189
Nease, C. D. 18487
Nease, C. W. 18488
Neblick, W. H. 8399
Neel, C. A. 11243
Neel, C. B. 18069
Neel, W. A. 11244
Neeley, C. E. 9535
Neely, L. F. 18405
Neely, M. 4291
Neely, R. V. 14614
Neff, A. T. 2735
Neff, H. J. 17184
Neff, H. W. 10092
Neff, M. D. 4142
Neff, M. T. Jr. 11021
Neher, J. A. 9591
Neighbor, R. W. 7816
Neill, A. D. 8016
Neimeyer, A. J. 100
Neimeyer. F. C. 8379
Neily, H. W. 13430
Nelson, A. F. 8208
Nelson, A. W. 15971
Nelson, C. W. 13269
Nelson, E. D. 14856
Nelson, F. K. 17963
Nelson, J. E. 15568
Nelson, J. M. 13875
Nelson, J. M., Jr. 14501
Nelson, M. B. 6741
Nelson, M. W. 12346
Nelson, Robt. 5636
Nelson, W. O. 15009
Nelson, W. B. 16387
Nesbett, H. 2908
Nesbitt, E. S., Jr. 5693
Nesbitt, W. A. 8072
Neppach, Anthony 15569
Nessly, F. C. 11202
Nessmith, C. D. 4819
Netherland, W. M. 17047
Nettels, E. O. 11245
Nettleton. W. B. 8728
Neubert, H. C. 5499
Neuerburg, A. J 8822
Newman, J. 17203
Neumann, O. P. 9985
Neumann, W. F. 12455
Nevell, W. A. 14290
Nevers, J. R. 8184
Nevers, P. F 13005
Neville, J. H. 13006
Neville, T. F. 9446
Nevins, Robert 4986
Newberry, H. D. 15570
Newblock, E. I. 17833
Newby, A. K. 16550
Newcomb, C. B. 16310
Newcomb, W. 12483
Newcombe, F. E. H. 7487
Newcomer, I. D. 1166
Newcomer, J. D. Hon. 38
Newell, F. W. 9466
Newell, G. F. 12829
Newell, J. H. 13334
Newell, J. S. 6973
Newell, T. H. 7861
Newell, W. H 11917
Newhart, J. W. 15045
Newland, E. E. 16271
Newland, G. F. 16272
Newman, E. E. 13335
Newman, H. B. 16432
Newman, J. B. 7020
Newman, J. C. 8515
Newman, J. W., Jr. 7595

Newman, M. 6338
Newman, R. H. 3317
Newman, W. M. 16592
New Meyer, G. P. 11300
Newmyer, W. G. 15571
Newning, C. A. 4152
Newton, A. W. 3996
Newton, E. S. 12333
Newton, G. A. 9426
Newton, C. M. 15710
Newton, H. W. 12830
Newton, W. 2227
Newton, W. A. 10992
Neylan, J. R. 13897
Neyland, J. C. 17910
Nibley, J. F. 13285
Nicholls, H. 1464
Nichols, A. B. 11287
Nichols, G. W. 5456
Nichols, H. C. 12019
Nichols, H. M. 12946
Nichols, J. H. 14615
Nichols, J. L. 12204
Nichols, J. M. 9804
Nichols, L. D. 13728
Nichols, L. G. 1678
Nichols, R. F. 13533
Nichols, W. 6147
Nichols, W. A. 10658
Nicholson, J. A. 13950
Nickerson, G. C. 13832
Nicholson, G. J. 12186
Nickel, J. F. 13569
Nickell, M. H. 17665
Nickels, J. F. 11918
Nickers, W. A. 6322
Nicklason, E. C. 10596
Nicklason, G. 10597
Nicklason, V. H. 13601
Nickum, J. M. 15572
Nicoll, C. K. 8884
Nicola, G. W. 7202
Nicolai, H. T. 15573
Nicolay, J. T. 8823
Nicoud, R. J. 4892
Niehaus, E. F. 5202
Niehaus, E. H. 11919
Niehuss, C. W. 6190
Nielson, A. W. 8778
Niles, A. H. 9719
Niles, A. P. 8209
Nimmo, W. C. 12685
Nims, E. D. 596
Nind, J N. 45
Nitchey, F. A. 2188
Niven, John T. 18229
Nixon, B. A. 18204
Nixon, E. H. 17950
Nixon, E. J. 17755
Nixon, H. E. 14182
Nixon, H. L. 18056
Nixon, H M. 1451
Nixon, I. F. 18274
Nobeck, V. 9928
Noble, A. E. 8529
Noble, A. E. 13876
Noble, B. S. 3550
Noble, C. H. 17726
Noble, G. P. 8277
Noble, J. B. 4145
Noble, J. G. 15842
Noble, W. 5430
Noble, W. A. 10749
Nobles, E. T. 9594
Nobles, L. E. 6716
Noel, Thos. 8522
Noelke, E. C. 13032
Nofziger, D. I. 11500
Nofziger, F. U. 6772
Nolan, E. H. 9980
Nolan, L. C. 9987
Noland, L. M. 14384
Nold, C. H. 4771
Nolin, U. 15284
Noll. L. M. 5104
Nonamaker, H. K. 15393
Norberry, F. W. 8343
Norcross, G. C. 10239
Norcross, H. 10273
Norden, N. H. 1048
Nordstrom, John, 14529
Norgun, A. 16483
Norman, E. B. 6494
Norman, E. B. 18511
Norman, W. C. 1012
Norris, A. H. 18080
Norris, C. H. 5846
Norris, L. T. 15123
Norris, W. H 1660
North, J. E. 8185
North, S. D. 13951
Northcott, J. 12122
Northcutt, W. H. 10564
Northern, C. C. 12686
Northen, L. P. 17394
Northern. W. W. 9015
Northington, E. W. 11730
Northrop, M. F. 5694
Northrup. L. L. 5432
Norton, H. C. 3344
Norton, R. A. 5431
Norton, S. N. 11920
Norton, S. F. 16995
Norton, W. H. 15152
Nortz, A. G. 18456
Norvell, B. R. 536
Norvell, H. I. 7385

Norvell, W. E. Jr. 18298
Norway, W. F. 2200
Nott, E. J. 9602
Nottelmann, J. 5047
Nottelmann, H. H. 11699
Nourse, H. O. 109
Novich, G. K. 18434
Nowell, L. W. 12883
Nowlin, E. C. 15285
Noyes, J. S. 11288
Nuchols, Charles 15248
Nudd, B. F. 1186
Nudd, E. F. 9467
Nugent, J. M. 997
Nunnelley, H. C. 10819
Nunnery, W. S. 14971
Nupp, D. M. 7393
Nusbaum, J. T. 14052
Nussbaum, H. K. 13425
Nute, J. W. 478
Nutting, H. E. 6165
Nuttman, J. A. 142
Nydegger, J. F. 14183
Nye, H. E. 18157
Nyhagen, R. M. 13150
Nystrom, T. 11379

Oakes, A. M. 14340
Oakes, F. S. 1026
Obear, F. O. 4004
Obenauer, H. G. 1801
Oberer, F. J. 13626
Oberbeck, E. 1803
O'Brien, A. B. 14923
O'Brien, D. J. 17566
O'Brien, J. H. 13128
O'Brien. J. K. 14780
O'Brien, J. M. 17727
O'Brien, W. P. 11203
O'Brien, W. S. 12570
O'Brien, W. T. 13627
Ocheltree. J. S. 15687
Ockel, W. H. 7080
O'Connell, T. J. 5276
O'Connell, W. L. 9234
O'Connor, A. T. 16805
O'Connor, D. W. 4026
O'Connor, J. M. 17328
O'Connor, J. P. 12609
O'Day, P. H. 9501
Odell, C. G. 8231
Odell, J. C. 10729
Odell, W. J. 13277
Odette, G. A. 14249
Odlin, W. T. 5560
Odom, St. E. 17834
Odom, W. E. 12552
O'Donnell, J. P. 9078
O'Donnell, T. L. 14385
Odwarker, Charles, 13952
O'Dwyer. W. L. 18157
Oehler, E. J. 16716
O'Ferrell, O. G. 6028
Officer, A. V. 13336
Offenhauser, F. W. 17136
Offutt, M. N. 7877
Ogburn, J. W. 17185
Ogden, J. W. 17212
Ogden, W. H. 12906
Oglesby, J. W. Hon. 54
O'Gorman, J. 13645
O'Halloran, G. W. 4802
O'Hara, E. S. 16036
O'Hara, F. J. 8107
O'Hara, J. J. 4837
O'Hara, J. J. 12907
O'Hara, L. T. 16751
O'Hearn, J. E. 16311
Ohlen, F. X. 3949
Ohlin, H. C. 15745
Ohrndorf, C. W. 4691
Olcott, H. T. 6710
Olcott, L. 14788
Oldham, Gilbert V. 9546
Oldham, J. Hon. 90
Oldham, J. F. 10027
Oldham, E. R. 15408
Oldham, G. A. 15646
Oldfield, G. A. 12214
Oldfield, J. 10598
Olds, D. D. 7886
Oldson, H. N. 11731
O'Leary, B. 10612
Oleson, E. M. 18458
Oleson, L. C. 13245
Olin, F. R. 14530
Olinger, J. 9805
Oliphant, C. D. 6959
Oliphint, T. W. 18121
Oliver, C. W. 6717
Oliver, Eugene, 15574
Oliver, F. M. 7755
Oliver, F. W. 2824
Oliver, H. L. 14279
Oliver, J. 10976
Oliver, J. C. 18406
Oliver, M. J. 11874
Oliver, O. 4883
Oliver, R. L. 460
Oliver, R. W. 16675
Oliver, S. R. 2123
Oliver, W. L. 12553
Olmstead, F. H. 15885
Olmsted, H. B. 16771
Olson, B. S. 15575
Olson, E. B. 8438
Olson, H. E. 11473

Olson, K. 17329
Olson, Louis, 7887
Olson, P. S. 15576
Oltrogge, H. C. 7767
Olwell, P. H. 9929
O'Malley, J. B. 7862
O'Malley, J. G. 18323
Omohundro, O. R. 14308
O'Neal, B. P. 4511
O'Neal, R. M. 18158
O'Neil, A. F. 12334
O'Neil, C. I. 14781
O'Neil, G. E. 17835
O'Neil, G. H. 17365
O'Neill, J. J. 9207
O'Neill, J. F. 5127.
O'Neill, J. H. 4496
O'Neill, J. R. 18591
O'Neill, W. H. 65
Ong, J. C. 13026
Ong, W. J. 16274
Onn, H. B. 12610
Oppenheimer, J. 1180
O'Quinn, J. J. 10700
Oram, J. S. 7114
Orchard, E. R. 9037
Ord, R. S. 8196
Ordway, A. C. 14203
Ordway, J. K. 2513
O'Rear, J. H. 12187
O'Reilly, D. C. 2389
O'Reilly, R. J. A. 7670
Orem, J. H. Jr. 6495
Oren, J. E. 9988
Orff, Robt. E. 7967
O'Riely, H. R. 13648
Orm, H. M. 3287
Ormsbee, S. G. 13680
Ormsby, F. H. 14616
Orr, B. F. 1657
Orr, J. C. 5686
Orr, Walter, 14833
Orrison, L. D. 155
Ortmann, E. W. 16952
Orwig, W. R. 12641
Osborne, C. F. 16101
Osborne, J. C. 17981
Osborne, O. O. 10240
Osborn, Henry, 14110
Osborne, J. H. 16752
Osborne, Wm. 13729
Osborne, W. D. 4717
Osbourne, S. T. 17266
Osburn, F. W. 17342
Osgood, G. W. 17728
Osgood, Harry S. 2244
O'Shee, D. J. 17895
O'Shee, J. A. 7566
Oskamp W. S. P. Hon. 39
Osmond, A. 11328
Ostby, J. J. 14706
Osterhout, Geo. E. 11455
Ostran, L. R. 18538
Oswald, D. P. 8490
Otis, G. E. 5087
Otis, H. 16312
Otis, R. A. 10074
Otis, W. M. 6540
Ott, I. W. 13162
Ott, J. I. 6711
Ott, J. J. 5277
Ott, J. C. 11754
Otte, W. C., Jr. 8779
Ottosen, O. 16356
Outerbridge, W. G. 18159
Outhouse, A. B. 1543
Outlaw, F. L. 8354
Outlaw, J. O. 11440
Ovas, Jas. A. 7934
Overholser, E. G. M. 3018
Overholtzer, M. P. 11144
Overholt, M. C. 18337
Overlock, C. A. 15642
Overstreet, E. M. 15711
Overton, M. P 1542
Owen, C. E. 5156
Owen, C. F. 15428
Owen. C. H. 12215
Owen, C. M. 12316
Owen, Frank H. 7768
Owen, F. V. 14404
Owen, J. B. 6319
Owen, T. E. 9865
Owen, S. F. 14531
Owen, T. L. 17396
Owen, W. E. 16326
Owens, C. A. 6496
Owens, E. C. 861
Owens, W. T. 16806
Owings, J. F. 8626
Owings, N. F. 10750
Oxenford, Jon. D. 1346
Oxshur, W. E. 17137

Pace, J. E. 13776
Pace, R. S. 7275
Pace, T. A. 12401
Packard, B. F. 1105
Packard, W. D. 3926
Paden, W. S. 9447
Paddock, C. B. 9806
Paddock, J. W. 12108
Paddock, R. T. 12109
Paddock, T. 10028
Padrosa, B. 6588
Paepcke, H. P. 9206
Page, A. D. 14184

Page, A. M. 5891
Page, C. W. 9892
Page, E. L. 6742
Page, Frank, 14238
Page, H. C. 1892
Page, L. A. Jr., 11875
Page, P. 7212
Page, R. C. 10029
Page, T. B. 9910
Page, W. S 4254
Pagel, F. J. 6362
Paget, A. E. 11598
Paget, C. E. 11599
Paige, J. D. Hon. 60
Paine, J. B. 17567
Paisley, C. S. 9024
Painter, J. K. 12254
Paittivent, C. S. 15955
Palanque, S. A. 14924
Paldanius, L. L. 13628
Palmer, A. B. 4590
Palmer, A. R. 13129
Palmer, C. H. 13602
Palmer, E. 8290
Palmer, E. 10539
Palmer, E. H. 15176
Palmer, E. H. 17204
Palmer, F. B. 11227
Palmer, F. D. 13649
Palmer, F. S. 17610
Palmer, G. H. 321
Palmer, H. W. 4591
Palmer, J. W. 1935
Palmer, J. W. 12831
Palmer, O. A. 11329
Palmer, R. G. 17243
Palmer, R. H. 17686
Palmer, T. R. 11678
Palmer, W. G. 7690
Palmer, W. I. 6885
Palmer, W. K. 5082
Palmes, W. C. 4948
Panabaker, R. L. 17291
Pannewitz, C. F. 1395
Panting, J. A. 937
Pantall, O. C. 13050
Pape, G. L. C. 14888
Paradice, O. E. 9268
Paramino, F. V. 14889
Parcher, C. L. 14869
Pardonner, J. H. 3746
Paret, M. P. 12554
Paris, J. M. 14185
Park, D. R. 9547
Park, F. E. 3691
Park, J. M. 2747
Park, S. 4531
Parke, R. A. W. 17078
Parker, B. J. 17568
Parker, C. A. 352
Parker, C. E. 16075
Parker, C. L. 9269
Parker, D. W. 11022
Parker, F. E. 1714
Parker, F. L. 17830
Parker, G. H. 15870
Parker, H. G. 14732
Parker, F. L 11380
Parker, G. L. 10112
Parker, G. S. 6380
Parker, J. W. 11551
Parker, J. H. 2418
Parker, J. W. 8254
Parker, J. W. 8700
Parker, John W. 8992
Parker, L. H. 15177
Parker, Mulford, 5512
Parker, N. M. 11755
Parker, P. P. 11023
Parker, R C. 17964
Parker, R. D. 11921
Parker, R. L. 13485
Parker, W. A. 5561
Parker, W. B. 16484
Parker, W. S. 4139
Parker, W S. R. 1681
Parkinson, A. F. 13246
Parkinson, P. T. 16275
Parks, E. B. 12020
Parks, F. H. 8874
Parks, F. J. 11679
Parks, Geo. I. 5524
Parks, D. B. 14111
Parmele, E. A. 8439
Parminter, L. I. 530
Parr, C. E. 7506
Parr, J. E. 5959
Parr, J. W. 12011
Parrish, G. T. 16175
Parish, H. J. 11456
Parrish, J. S. 10701
Parrish, L. E. 8232
Parrott, H. R. 17048
Parrott, J. E. 7935
Parry, T. H. 15793
Parry, W. W. 7488
Parsley, J. E. 16433
Parsons, F. C. 5117
Parsons, J. M. 13512
Parsons, J. T. 3835
Parsons, L. M. 6621
Parsons, P. 11552
Parsons, R. C. 17837
Parsons, S. D. 1747.
Parsons, W. S. 12498
Paschal, J. J. 16753
Pasco, B. G. 15886

Pasco, J. G. 15712
Passo, C. W. 16754
Patch, W. L. 4987
Pate, D. S. Hon. 42
Patenaude, A. O. 4293
Paterson, N. J. 15135
Paterson, P. L. 13189
Paterson, T. F 16980
Pates, A. C. 3626
Patillo, J. C. 17982
Patillo, L. C. 14726
Patriarche, A. 4045
Patrick, A. L. 7909
Patrick, C. C. 15577
Patrick, R. W. 16900
Patrick, W. B. 8665
Patten, C. E. 444
Patteson, W. M. 11977
Patterson, A. J. 12970
Patterson, C. 8530
Patterson, C. A. 8186
Patterson, C. T. 134
Patterson, C. W. 9405
Patterson, E. L. 18107
Patterson, H. 12687
Patterson, J. C. 19129
Patterson, J. H. 13669
Patterson, M. A. 14133
Patterson, R. B. 14733
Patterson, Thomas, 15029
Patterson, W. B. 10362
Pattison, J. L. 11145
Patton, C. E. 14617
Patton, J. B. 13151
Patton, J. E. 17421
Patton, W. A. 4495
Paul, A. J. 7214
Paul, A. L. 16161
Paul, E. L. 7606
Paul, J. J. 693
Paul, J. W. 17756
Paul, R. H. 697
Paulette, J. A. 9852
Paulhamus, H. R. 7740
Paulhamus, J. A. Hon. 80
Paulk, L. A. 17757
Paulson, E. T. 13898
Paulsson, W. C. 9038
Paulus, A. D. 11228
Paxton, D. W. 16276
Paxton, Frank 17499
Payment, J. A. 18205
Payne, A. E. 11381
Payne, C. C. 7394
Payne, C. C. 16217
Payne, C. H. 16300
Payne, C. W. 9911
Payne, E. H. 11063
Payne, G. A. Jr., 13486
Payne, G. H. 13899
Payne, J. S. 18122
Payne, W. H. 15817
Payne, O. F. 11787
Payn, G. R. 652
Peabody, O. S. 11364
Peachy, J. R. 4712
Peacock, W. W. 6276
Pearce, F. T. 14134
Pearce, W. H. J. 954
Pearsall, A. W. 10922
Pearson, F. R. 1125
Pearson, G. E. 13670
Pearson, J. C. 10243
Pearson, J. F. 4838
Pearson, J. R. 18324
Pearson, R. G. 10363
Pearson, S. H. 10093
Pearson, Wm. 7443
Peaslee, C. M. 5278
Pease, A. M. 14750
Pease, J. D. 14135
Pease, M. L. 3185
Pease, S. A. 17643
Peck, A. S. 16330
Peck, C. S. 13111
Peck, E. F. 7910
Peck, F. A. 10339
Peck, J. L. 247
Peck, V. W. 7081
Peden, H. H. 11513
Pedersen, H. J. 9989
Pedersen, J. J. 2992
Pedwell, H. 15843
Peed, W. W. 15204
Peel, M. A. 15578
Peeples, H. A. 2472
Peeples, W. D. 12171
Peele, W. R. 15746
Peitch, F. T. 10350
Pelterson, J. W. 10730
Pelletier, H. L. 17330
Pellett, C. S. 13086
Pelot, T. E. 5228
Pelphrey, S. E. 7834
Peltier, P. J. 16717
Peltier, W. M. 8505
Pelton, E. H. 10183
Pemberton, J. S. 17666
Pendergrass, A. F. 10299
Pendergrass, E. E. 8666
Pendleton, A. D. 1099
Pendleton, F. R. 1370
Pendola, J. E. 11955
Pendroy, J. A. 16102
Penfield, C. J. 10351
Penick, C. W. 6902
Penick, S. O. 16027

Penland, J. A. 14443
Penn, M. F. 6395
Penn, T. I. 3265
Penn, W. G. 17951
Pennell, H. E. 5858
Pennington, H. E. 14206
Pennington, J. 18022
Pennington, Thos. 18123
Pennycock, J. 12971
Penrod, H. 10409
Peppard, M. 18023
Peppel, S. V. 13513
Percival, H. S. 6611
Percy, F. D. 17049
Peregoy, W. E. 15228
Perine, H. B. 15178
Perkins, B. LeRoy, 13514
Perkins, C. B. 12642
Perkins, C. E. 7063
Perkins, E. K. 10193
Perkins, H. A. 16819
Perkins, H. C. Hon. 4
Perkins, H. L. 13487
Perkins, H. R. 15679
Perkins, H. W. 8548
Perkins, J. R. 16718
Perkins, J. W. 11330
Perkins, M. R. 4154.
Perkins, N. P. 10768
Perkins, W. C. 5063
Perkins, W. F. 9408
Perkins, W. G. 15579
Perkins, W. H. 10893
Perkins, W. J. 677
Perkins, W. L. 17138
Perkins, W. P. 17164
Perkins, W. W. 6127
Perrin, W. S. 7911
Perrine, V. B. 8291
Perrott, W. L. 6634
Perry, A. C. 15010
Perry, C. A. 13953
Perry, C. R. 5859
Perry, E. F. 5971
Perry, J. C. 7386
Perry, L. 4472
Perry, W. B. 8134
Perry, W. S. 12499
Person, S. J. 1538
Peter, A. Hon. 5
Peter, G. W. 16011
Peterman, J. A. 7946
Peters, A. B. 7284
Peters, A. E. 14618
Peters, C. W. 17165
Peters, E. W. 8750
Peters, G. C. 5960
Peters, J. 12255
Peters, W. C. 2385
Peters, W. L. 14925
Petersen, M. J. R. W. 6880
Petersen, S. V. 18335
Peterson, A. 2337
Peterson, A. P. 13951
Peterson, A. S. 17331
Peterson, C. A. 16820
Peterson, H. J. 14112
Peterson, T. J. 9650
Peticolas, S. G. 4445
Petri, H. E. V. 9827
Petrie, G. W. 12021
Petrikin, C. L. 2620
Petros, B. C., 5921
Petter, Henry A. 7968
Pettibone, A. W. 466
Pettibone, H. D. 1183
Pettibone, F. W. 13515
Pettit, A. F. 15914
Pettit, L. 11382
Pettit, W. S. 13833
Petty, C. A. 17838
Petty, H. S. 10094
Petty, J. W. 16076
Petty, V. A. 4954
Pettygrove, A. E. 16357
Pettygrove, H. M. 16358
Pevoto, D. D. 15915
Peyton, B. C. 9525
Peyton, E. R. 12123
Pfeifer, John. 15660
Pfeiffer, H. O. 13543
Pfeifer, Leon 7627
Pfeuffer, S. V. 66
Pfeuffer, U. S. 14619
Pfouts, J. B. 7150
Phares, E. C. 3266
Phelps, A. E. 14159
Phelps, C. A. 18108
Phelps, F. N. 10623
Phelps, J. H. 13955
Phelps, M. A. 13956
Philbrick, C. 12784
Philbrick, H. H. 9469
Phillips, C. M. 16901
Philipps, J. E. 5064
Phillips, J. L. 8135
Phillips, A. A. 1195
Phillips, A. F. B. 5985
Phillips, C. W. 9189
Phillips, D. H. 15818
Phillips, G. E. 3278
Phillips, G. P. 6046
Phillips, J. F. 2816
Phillips, J. J. L. 9271
Phillips, J. M. 9720
Phillips, J. T. 12816
Phillips, J. W. 6606

Phillips, J. W. 14707
Phillips, M. 16185
Phillips, O. H. 5007
Phillips, P. D. 6984
Phillips, T. D. 8166
Phillips, T. H. 8073
Phillips, V. O. 16593
Phillips, W. S. 7360
Philyaw, E. E. 13705
Philyaw, J. T. 13488
Phinney, A. J. 5313
Phipps, A. D. 9377
Phipps, J. H. 8825
Pickard, A. E. 16594
Pickard, T. A. 16595
Pickering, A. D. 11239
Pickering, E. C. 4863
Pickering, W. A. 2267
Pidgeon, Phil. 4829
Pierce, C. S. 17687
Pierce, F. R. 996
Pierce, H. R. 3014
Pierce, J. E. 1081
Pierce. J. W. 1845
Pierce, L. N. 11309
Pierce, R. F. 10123
Pierce, R. L. 2907
Pierce, T. L. 10388
Pierce, W. A. 16931
Pierce, W. L. 10493
Pierpont, H. R. 692
Pierpont, P. G. 8255
Pierpont, W. J. 7598
Pierpont, W. J. 14873
Pierra. J. M. 18169
Pierson, C. W. 8051
Pierson, E. R. 16277
Pierson, J. A. 11821
Pierson, J. L. 7285
Pierson, N. L. 7286
Pierson, V. E. 13027
Pifer, A. C. 15818
Piggott, P. G. 18369,
Piggott, W. T. 12706
Pigg, Geo. W. 5667
Pigott, M. J. 17729
Pike, F. J. 5465
Pillow, W. B. 4293
Pillsbury, G. J. E. 1836
Pinches, F. W. 9468
Pinder, Robert 10300
Pine, Sam'l D. 7863
Pinkerton, J. A. 10702
Pinkston, A. L. 15937
Pinnell, E. S. 15775
Pinnell, J. S. 15776
Pinneo, R. D. 17730
Pinney, C. B. 4389
Pinney, W. J. 13997
Pipkin, L. B. 6341
Pittman, C. L. 11732
Pittman, N. L. 17880
Pittman, T. S. 18409
Pittenger, W. A. 13629
Pitt, C. W. 14073
Pitts, J. L. 8032
Pitts, W. P. 8516
Place, J. C. 8991
Plaisted, F. H. 12663
Platenvon, G. G. 1465
Platner, E. L., 17397
Platner, G. W. 2171
Platner, W. H. 18539
Platt, F. C. 12664
Platt, J. A. 18410
Platt, S. L. 17688
Platter, F. M. 11942
Platz, J. D. 15429.
Playfair, J. A. 16388
Playfair, N. L. 12928
Pleasant, W. A. 5032
Ploof, H. E. 7005
Plowman, E. L. 6828
Plue, W. D. 15580
Plumley, H. A. 10858
Plumley, H. C. 4237
Plummer, C. W. 6223
Plummer, H. H. 4490
Plummer, H. T. 14657
Plummer, J. A. 14658
Plummer, T. 3709
Plummer, T. M. 13112
Plyler, F. P. 6841
Pochon, W. C. 6522
Poe, John H. 531
Poe, S. T. 8667
Poe, W. A. 16676
Poehlmann, G. H. 16008
Poetter, E. H. 11331
Poew, W. B. 9287
Poitevent, E. S. 15955
Poland, A. A. 4219
Polling, J. E. 14857
Polk, J. N. 10923
Polk, I. D. 9502
Polk, L. E. 9340
Polk, R. C. 9782
Polk, R. W. 7539
Pollard, O. H. 3310
Pollard, Thomas, 15369
Pollard, T. S., Jr. 17332
Pollard, W. C. 8963
Pollard, W. S. 12832
Polleys, E. H. 8875
Polling, C. D. 13590
Pollitt, E. C. 13391
Pollitt, K. S. 13834

Pollock, B. H. 9536
Pollock, L. N. 7607
Pollock, R. B. 14620
Pollock, Richard 6635
Polly, E. A. 11098
Pomeroy, C. M. 11081
Pond, J. C. 8893
Pond, H. P. 9235
Pond, H. S. 10789
Pond, W. E. 9807
Pool, B. E. 17758
Pool, E. D. 1873
Pool, J. S. 14621
Poole, H M. 6367
Poole, J. A. 16218
Poole, J. A. 16551
Pooler F. B. 694
Pope, E. C. 18207
Pope, E. H. 10703
Pope, G. J. 17205
Pope, L. H. 14708
Pope, R. L. 14622
Portel, P. 17840
Porteous, W. M. 13270
Porter, A. L. 12140
Porter, B. W. 16618
Porter, C. M. 16827
Porter, E. F. 397
Porter, J. A. 246
Porter, Jno. V. 7333
Porter, J. W. 4265
Porter, M S. 8293
Portis, M. H. 14972
Posner, A. C. 4631
Post, B. J. 17841
Post, H. C. 3461
Potter. A. H. 5892
Potter, C. 3942
Potter, F. P. 7788
Potter, J. W. 7064
Potter, W. E. 14532
Potter, W. J. 16036
Pottenger, K. I. 12072
Potts, F. E. 15747
Potts, P. G. 14623
Potvin, F. P. 12929
Pouder, S. M. 14739
Poulsson, W. C. 9038
Pound, A. M. 15766
Powe, T. E. 10113
Powe, W. B. 9287
Powell, C. G. 7387
Powell, C. N. 14022
Powell, D. C. 16677.
Powell, F. E., Jr. 11822
Powell, H. G. 11689
Powell, J. G. 81
Powell, J. H. 14428
Powell, J. H. 17011
Powell, J. W. 15713
Powell, L. H 13392
Powell, W. A. 15916
Powell, William, 14023
Powell, W. J. 14024
Powell, W. P. 4924
Power, J. J. 12625
Powers, F. M. 12612
Powers, J. M. 7640
Powers, J. T. 14926
Pownall, W. M. 16845
Prael, H. F. 7929
Prasse, Emil, 5600
Prater, W. A. 2258
Pratt, C. A. 3995
Pratt, D. S. 14074
Pratt, D. W. 11
Pratt, D. W. 17965
Pratt, G. C. 72
Pratt, Jno. A. 6381
Pratt, J. I. 15136
Pratt J. R. 5954
Pratt, Wallace, Jr. 2198
Pratt, W. T 11289
Pray, J. K. 1265
Precious, G. H. 14075
Premus, W. C. 14533
Prendergast, J. F. 3929
Prentiss, C. C. 116
Prescott, C. H. Jr. 5182
Prescott, D. C. 3292
Prescott, E. L. 3177
Prescott, E. M. 17689
Prescott. F. D. 17690
Prescott. H. H. Hon 16
Prescott, W. H. 5181
Preston, A. L. 13877
Preston, E. V. 810
Preston, H. L. 18540
Preston, H. W. 6296
Preston, J. E. 51
Preston, T. R. 13878
Preston, W. C. 8642
Prestridge, G. S. 5168
Preuss, Louis 6636
Prevatt, I. O. 11099
Prewitt, E. E. 16871
Price, C. E. 11625
Price, E. C. 8926
Price, F. E. 12807
Price, F. 1008
Price, J. B. 12785
Price, J. E. 4578
Price, J. H. 17611
Price, L. D. 5187
Price, M. L., Jr. 16932
Price, R. A. 15581
Price, R. S. 10184

Price, S. D. 8993
Price, W. A. 6888
Price, W. O. 12960
Pricket, E. T. 13835
Prickett, W. L. 9721
Pride, J. O. 12294
Prideaux, J. H. 12972
Priddle, W. A. 129
Priest, A. 10540
Priest, F. 6258
Priestley, W. E. 1368
Prim, E. L. 11733
Prestridge, J. W. 11064
Pritchard, E. C. 2265
Pritchard, E. D. 2652
Pritchard, D. N. 13338
Pritchard, J. C. 18370
Pritchard, J. M. 10751
Priest, C. E. 14291
Primm, P. 16134
Pritchard, J. J. 14160
Pritchard, T. H. 14797
Probst, W. S. 5658
Procter, W. C. 18024
Proctor, A. H. 8995
Proctor, J. M. 12555
Proctor, W. L. 6277
Profitt, J. C. 17667
Promberger, J. 3587
Proudfit, G. E. 18511
Proudfoot, E. D. 14858
Prousnitzer, P. C. 10713
Pruett, T. B. 7835
Prugger, F. X. 16486
Prunty, W. A. 7065
Pryor, A. R. 10494
Pryor, F. B. 18135
Pryor, W. C. 17422
Pryor, W. M. 11823
Pryor, W. S. 5144
Pryor, W. W. 12556
Ptak, F. 10541
Puchta G. 1878
Puckett, T. B. 9273
Puckett, T. G. 16219
Puett, C. S. 13278
Pumphrey, W. H. 13366
Pulling, W. J. 3963
Pulse J. C. 6035
Pulse. W C. 212
Purcell, J. B. 17166
Purdie, F B 37
Purdie, W. T. 14250
Purdy, W. F. 10511
Purtle, J. 8927
Putman, L. R. 9191
Putnam, E. J. 4925
Putnam, J. W. 4223
Putnam, S. E. 1088
Putnam, W. H. 13113
Puttman, F. J. 7444
Pye, B. J. 16187
Pye, H. T. 12402
Pyle, E. A. 13591
Pyland, T. G. 10565

Quarles, J. E. 8841
Quarles, J. H. 4926
Quarles, O. B. 17221
Queisser, R. L. H. 5079
Quick, C. T. 11007
Quick, W 2655
Quill, J. H. 6189
Quill, J. H. 15205
Quinn, H. J. 15368
Quinn, J. N. 8780
Quinn, M. J. 4059
Quinan, W. H. 7756
Quincy, F. H. 5668
Quinlan, C. E. 17423
Quarles, J. H. 4926

Rabe, A. K. 16846
Racouillat, G. A. 17333
Radcliff, E. B. 1881
Radcliff, W. E. 13650
Radford, W. T. 6814
Radina, L. W. 7641
Rae, G. G. 11204
Raef, W. J. 8034
Raff, A. R. 11824
Rafftery, J. H. 9481
Ragan, R. T. 16933
Ragley, Frank, 11514
Ragley, M. J. 9578
Ragley, W. 10321
Ragon, R. B. 2121
Rahte, N. A. 12335
Ralble, J. R. 15286
Rainbow. M. D. 4900
Rains, J. D. 10804
Rains, L. C. 11876
Raish, G. W. 18459
Raith, C. A. 5775
Raithel, G. E. 11967
Ramar, A. 5616
Rambo, F. F. 12736
Ramey, T. S. 15777
Ramsay, C. S. Life, 6
Ramsay, F. S. 2704
Ramsay, J. 10474
Ramsay, Wm. K. 62
Ramsey, A C. 233
Ramsey, A. M. 6590
Ramsey, C. C. 10410
Ramsey, D. L. 15046
Ramsey, G. E. 10320

Ramsey, J. M. 9931
Ramsey, T. W. 14204
Ramsey, W. F. 10677
Ramsey, W. K. 242
Ramsey, W. T. 15047
Ramstead, C. A. 15179
Ramskill, J. H. 14502
Rand, E. B. 5688
Rand, Ed 92
Rand, H. T. 17398
Rand, R. N. 15767
Rand, T. P. 18025
Rand, Wm. 11734
Randall, Earle 14261
Randall, W. L. 7656
Randolph, C. A. 16189
Randolph, F. 16678
Randolph, R. R. 15973
Rannie, W. R. 15318
Raney, F. A. 14292
Ranger, J. G. 9079
Rankin, Jos. 17186
Rankin, J. R. 11825
Rankin, W. F. 14386
Rankin, W. L. 7956
Rankin, W. M. 2214
Ransom, A. B. 9016
Ransom, E. P. 4554
Ransom, F. H. 5862
Ransom, J. B. 2856
Ransom, M. M. 12688
Ransom, W. A. 17952
Raphael, R. F. 11205
Raplee. W. H. Hon. 91
Rapp, E. J. 15601
Rapp, L. B. 8751
Rapp, O S 5659
Rash, J. C. 9932
Rastall, R. A. 12019
Rasmussen, G. 8876
Rasmussen, J. P. 15582
Rasor, D. W. 13113
Rasor, Frank, 9127
Rassette, S. J. 15370
Ratcliffe, C. A. 10731
Rathbone, C. E. 18325
Rathbun, I. W. 16953
Rathbun, W. W. 2251
Rathburn, S. J. 16313
Rathgeber, F. 4418
Ratton, R. R. 14280
Rauen, R. P. 18124
Rauln, G. W. 10659
Raupp, W. A. 10301
Ravenel, S. D. 3956
Rawl, E. S. 17206
Rawlins, F. S. 4693
Rawlins, H. M. 4905
Rawls, J. F., Jr. 11956
Ray, A J. 12110
Ray, C. C. 18248
Ray. F. H. 3149
Ray, H. E. 11435
Ray, H. E. 16755
Ray, James, 13957
Ray, J. C. 1442
Ray, J. E. 18208
Ray, P. B. 10147
Ray, T. H. 11735
Raymond, A. H. 995
Raymond, F. M. 12786
Raymond, H. B. 17518
Raymond, H. H. 6591
Raymond, J. S. 7556
Raymond, L. G. 10095
Raymond, S. L. 14251
Rea, C. F. 902
Ready, E. L. 17187
Ready, J. S. 15583
Ready, M. G. 16872
Ready, T. F. 16188
Reagan, D. E. 10030
Reagan, T. E. 12434
Reamey, T. H. 14751
Reaney, R. J. 2989
Reardon, J. P. 311
Reasons, J. M. 17267
Recknagel, A. B. 16510
Records, W. P 6148
Rectanus, O. H. 9248
Rector, G. L. 7276
Rector, H. M. 15287
Reder, C. F. 4015
Redmon, W. H. 14444
Reddy, G. M. 7948
Reed, A. W. 14350
Reed, C. C. 2850
Reed, Charles R. 18057
Reed, D. M. 15012
Reed, E. C. 16552
Reed, E. L. 17079
Reed, F. A. 10012
Reed, F. D. 12947
Reed. F. S. 3286
Reed, George W. 2421
Reed, J. A. 12022
Reed, J. B. 4700
Reed, J. E. Jr. 10072
Reed, J. L. 17012
Reed, J. M. 740
Reed, J. W. 12557
Reed, L. F. 13393
Reed, M. D. 12845
Reed, P. B. 5280
Reed, P. S. 18542
Reed, W. D 12489
Reeder, E. L. 9723

Regan, J. H. 17334
Regan, J. P. 12930
Regan, S. H. 4864
Rees, Martin, 18592
Reese, H. M. 13087
Reese, S. A. 13516
Reeve, J. H. 16435
Reeves, F. A. 12787
Reeves, J. Y. 15106
Reeves, T. W. 14387
Regan, J. L. 15030
Regnier, Frank, 9378
Reh, A. R. 5279
Reich, J. L. 8167
Reichanadter, J. 18026
Reichardt, F. A. 8643
Reichenstein, J. M. 10340
Reichman, F. J. 8491
Reid, C. G. L 17569
Reid, C. St. J. 18081
Reid, D. A. 4506
Reid, H. F. 16009
Reid, H. M. 10837
Reid, J. F. 12246
Reid, J. L. 14158
Reid, N. E. 12613
Reid, P. J. 14186
Reifsnider, J. L., Jr. 14727
Reighard, L. E. 17424
Reilley, F. H. 3840
Reilley, W. W. 2600
Reimann, J. 8407
Reik, J. S. 9579
Reimers, J. J. 4885
Rein, C. M. 4450
Reinhardt, C. A. 15239
Reinmund, B. F. Jr. 15333
Reis, G. R. 16719
Reis, Michael C. 14136
Reiser, C. H. 10160
Reitbrock, F. Life No. 13
Reitz, F. W. 6449
Remick, W. A. 310
Remington, G. N. 16103
Remington, J. B. 5436
Remlinger, A. L. 15584
Remly, E. B. H. 4773
Renaudin, G. 13051
Renfrew, H. N. 4074
Renfro, O. A E. 302
Renner, A. J. 13315
Rennie, T. H. 5527
Rentsch, H. 2891
Rentz, E. P. 8550
Renwick, C. J. 11085
Repp, G. 10859
Restrick, C. W. 2811
Rewick, T. C. 18543
Rex, C. S. 9616
Rexford, E. G. 14429
Rex, G. B. 2144
Reynick, C. J. 1286
Reynolds, C. A. 9341
Reynolds, C. J. 802
Reynolds, F. E. 779
Reynolds, F. T. 7734
Reynolds, G. D. 17612
Reynolds, G. T. 15768
Reynolds, H. A. 11206
Reynolds, H. H. 9562
Reynolds, J. W. 15585
Reynolds, M. C., 15974
Reynolds, T. 11410
Reynolds, W. J. 9192
Rhea, [illegible] F. 8965
Rheem, C. 10303
Rhine, T. E. 10566
Rhoades, I. H. 12737
Rhodes, C. S. 14624
Rhodes, J. E. 13998
Rhodes, J. S. 12232
Rhodes W. P. 1910
Rhubesky, E. W. 4661
Rhymer, V. E. 11147
Rice, B. H. Life 24
Rice, F. A. 12161
Rice, F. A. Jr. 4158
Rice, F. A. 14740
Rice, F. J. 17065
Rice, G. A. 5231
Rice, G. C. 4927
Rice, G. H. 722
Rice, G. W. 12189
Rice, H. B. Life 5
Rice, H. F. 16772
Rice, J. H. 18249
Rice, J. S. 80
Rice, O. C. 8910
Rice, P. A. 15778
Rice, W. L. 11600
Rice, W. L. 16619
Rich, C. E. 11756
Rich, C. W. 10244
Rich, F. E. 2446
Rich, G. F. 681
Rich, J. L. 8157.
Richards, Burke, 15586
Richards, C. M. 17842
Richards, E. E. 9409
Richards, E. R. 3799
Richards, G. L. 15288
Richards, H. A. 5776
Richards, H. O. 14534
Richards, J. W. 15917
Richards, K. H. 10660
Richards, M. V. 12738
Richards, W. C. 9866

Richardson, B. H. 3033
Richardson, D. B. 9724
Richardson, D. C. 2109
Richardson, D.C. Jr. 16807
Richardson, D. W. 8272
Richardson, F. B. 17966
Richardson, F. T. 18299
Richardson, G. E. 5882
Richardson, G. L. 17772
Richardson, H. G. 9170
Richardson, H. H. 6796
Richardson, Homer 16828
Richardson, Henry 16821
Richardson, J. P. 141
Richardson, J.P. Jr. 16720
Richardson, N. S. 14798
Richardson, R. R. 17025
Richardson, S. J. 14053
Richardson, T. M. 3035
Richardson, T.M Jr. 5176
Richardson, T. P. 8644
Richardson, W. C. 17843
Richardson, W. F. 12788
Richardson, W. H. 3226
Richardson, W. M. 15371
Richardson, W. W. 15918
Riches, A. R. 10977
Richey, C. A. 14293
Richmire, R. R. 11943
Richmond, A. 18300
Richolson, J. J. 15153
Richter, A. 7642
Rickel, Joel, 14951
Ricks, W. R. 10130
Ridd, W. 2925
Riddle, C. B. 17489
Riddell, Eugene, 14351
Riddiford, H. W. 9327
Riddle, W. C. 6087
Riddle, W. O. 14223
Ridenour, O. J. 10495
Ridgeway, G. 12484
Ridgeway, P. 12485
Ridgeway, W. F. 14360
Riebenack, F. H. 4374
Rieckman, J. A. 3470
Ried, D. A. 4506
Riederer, J. H. 15871
Rieff, H. F. 9343
Rieff, J. M. 15289
Riefling, F. J. 16721
Riegel, E. W. 3944
Riegler, J. H. 15290
Riel, G. F. 9603
Rietman, H. H. 6448
Rieves, T. B. 18250
Riffle, J. E. 11040
Rigdon, R. B. 15334
Riggs, A. N. 12614
Riggs, C. A. 11877
Riggs, J. N. 17911
Riggs, S. 10981
Riggs, R. Lee, 7021
Riggs, W. W. 17731
Rightmire, R. F. 11924
Riley, E. A. 14906
Riley, E. E. 2524
Riley, F. H. 18042
Riley, J. A. 12500
Riley, J. H. 17167
Riley, H. W. 13052
Riley, T. 8781
Riley, W. W. 16934
Rimes, D. A. 10512
Rine, Albert 9627
Rinehart, C. A. 10769
Rinehart, Claud, 15137
Riner, J. D. 12023
Riner, M. M. 6149
Ring, E. W. 3769
Ringland, A. C. 14503
Rink, L. A. 16220
Rion, F. 10838
Ripley, J. R. 4280
Ripy, O. P. 14625
Rippetoe, G. C. 15048
Rippetoe, W. L. 15049
Risinger, Marlin, 14459
Risinger, W. J. 9149
Ritchie, G. W. 4019
Ritchie, J. C. 10411
Ritchie, S. B. 10412
Ritsch, J. F. 3520
Rittenhouse, C. E. 8752
Ritter, C. E. 10475
Ritter, C. L. 10114
Ritter, H. J 5334
Rittler, William, 14834
Rives, C. W. 4639
Rives, J. C. 7260
Rixman, G. 12295
Roach, C. J. 10752
Roach, O. A. 15138
Roads, D. W. 13777
Roane, J. C. 11041
Roark, C. W. 16301
Roark, E. P. 18209
Robb, A. C. 11626
Robb, D. R. 18326
Robb, G. G. 15748
Robb, H. E. 14035
Robb, J. 1225
Robb, V. 18544
Robbins, C. L. 12665
Robbins, F. E. 10013
Robbins, R. H. 15399
Robbins, W. B. 10400

Robbins, W. C. B. 8531
Roberts. B. F 5814
Roberts, C. B. 12257
Roberts, C. H. 9080
Roberts, D. E. 13958
Roberts, D. E. 12615
Roberts, E. A. 9950
Roberts, E. C. 8473
Roberts, E. L. 6382
Roberts, F. B. 17732
Roberts, F. E. 16524
Roberts, J. 16620
Roberts, J. E. 12361
Roberts, Geo. F. 6637
Roberts, G. G. 6047
Roberts, H. L. 18327
Roberts, H. N. 8828
Roberts, J. C. 8169
Roberts, L. L. 12884
Roberts, R. F. 6872
Roberts, T. J. 11878
Roberts. T. S. 6048
Robertson, D. 12317
Robertson, E. A. 5359
Robertson, E. H. 10364
Robertson, E. H. 18411
Robertson, F. B. 6891
Robertson, G. F. 13879
Robertson, G. H. 1341
Robertson, J. E. 4963
Robertson, M. M. 8996
Robertson, O. M. 6785
Robertson, R. B. 16637
Robertson, R. S. 7970
Robertson, R. W. 13959
Robertson, Thos. 7117
Robertson, Wm. 6224
Robertson, W. J. 13880
Robertson, W. S. 17272
Robertson, W. W. 5360
Robeson, G. M. 8441
Robeson, M. 3387
Robeson, M. L. 6396
Robin, J. 11332
Robin, T. W. 11207
Robinhold, J. T. 7466
Robinson, A. B. 11110
Robinson, A. T. 5281
Robinson, A. W. 808
Robinson, A. W. 1423
Robinson, B. B. 985
Robinson, C. C. 11826
Robinson, C. E. 18027
Robinson, C. L. 9537
Robinson, C. S. 15383
Robinson, C. S. 16389
Robinson, E. C. 5247
Robinson, E. C. 12296
Robinson, E. H. 14927
Robinson, E. O. J. 7643
Robinson, F. 7235
Robinson, F. J. 10161
Robinson, F. W. 9992
Robinson, G. C. 13028
Robinson, Harold, 7287
Robinson, H. W. 13053
Robinson, J. B. 6919
Robinson, J. B 11700
Robinson, J. W. 3143
Robinson, L. C. 9993
Robinson, R. H. 18210
Robinson, T. 7215
Robinson, T. J. 15291
Robinson, T. W. 15587
Robinson, W. B. 13114
Robinson, W. S. 9912
Robinson, W. W. 14626
Robison, C. E 12757
Robison, H. P. 6166
Robison, J. F. 12758
Robison, W. 17599
Robison, W. H. 12759
Robitaille, W. F. 18275
Rock, H. H. 16679
Rock, M. J. 14076
Rockey, George, 15588
Rockey, J. D. 940
Rockey, T. J. 11788
Rockwell, A. A. 10661
Rockwell, B. C. 15292
Rockwell, F. W. 9580
Rockwell, J. M. 3155
Rockwell, W. E. 16722
Rockwood, E. S. 8271
Rockwood, W. H. 13836
Rodgers, B. K. 17399
Rodgers, E. L. 15293
Rodgers, J. F. 5265
Rodgers, J. S. 14752
Rodgers, L. E. 7359
Rodgers, L. S. 13900
Rodgers, W. C. 12472
Rodibaugh, L. D. 14709
Rodibaugh, L. H. 17873
Rodibaugh, M. S. 14710
Rodisch, H. N. 11757
Rodliff, C. W. 2459
Roe, A. J. 1683
Roe, P. D. 16981
Roederer, E. L. 4679
Roehl, E. C. 17759
Roelofson, A. C. 13651
Roetzel, F. W. 12086
Rogers, A. A. 8604
Rogers, C. B. 10624
Rogers, E. R. 16525
Rogers, D. W. 3947

Rogers, F. M. 6397
Rogers, F. E. 2344
Rogers, F. F. 5815
Rogers, F. P. 11827
Rogers, G. M. 2281
Rogers, G. M. 18489
Rogers, G. W. 15294
Rogers, H. J. 9328
Rogers, H. N. 11353
Rogers, J. R. 12258
Rogers, J. H. 1090
Rogers, J. H. 11758
Rogers, J. P. 10213
Rogers, J. W. 1338
Rogers, M. W. 17844
Rogers, N. S. 5472
Rogers, T. B. 11968
Rogers, T. H. 485
Rogge, E. J. 7066
Rogge, J. H. 2173
Rogers, W. 16526
Rohr, G. D. 5883
Rohrer, J. H. 5138
Rolfes, H. G. 13271
Rollins, E. E. 7236
Rolston, C. M. 17570
Romeyn, H. 14113
Romine, J. W. 11427
Romney, O. D. 14413
Romoser, M. H. 10131
Ronan, G. C. 12190
Roof, E. A. 8753
Rookwood, G. B. 18276
Roop, C. C. 13837
Roose, G. H. 1364
Roots, G. T. 17139
Roper, C. S. 6279
Roper, J. R. 8894
Roray, C. S. Jr. 10886
Rork, C. M. 13838
Rormond, H. H. 6591
Rosborough, T. W. 9808
Rose, B. J. 13901
Rose, C. A. 4150
Rose, C. C. 4005
Rose, C. C. 11042
Rose, E. 11269
Rose, E. P. 12172
Rose, E. F. 11662
Rose, G. D. 12456
Rose, G. J. B. 7691
Rosenbaum, H. M. 12362
Roseberry, E. H. 10214
Rosenberg, F. H. 17096
Rosenberg, M. M. 4180
Rosencrans, S. C. 13394
Rosenthal, M. 16680
Roser, L. M. 9783
Ross, A. J. 7781
Ross, B. J. 16162
Ross, Chas. 11759
Ross, C. E. 16189
Ross, C. D. 8559
Ross, C. H. 1986
Ross, E. J. 14928
Ross, F. C. 3971
Ross, George A. 4031
Ross, J. B. 13881
Ross, J. H. Hon. 51
Ross, J. L. 14460
Ross, John 17571
Ross, J. P. 17013
Ross, N. 16596
Ross, N. P. 18125
Ross, R. H. 7507
Ross, T. L. 15680
Ross, W. Life 37
Ross, W. I. 12318
Rotch, Francis 2015
Roth, A. A. 13760
Roth, R. R. 12024
Roth, W. 3403
Roth, W. H. 1068
Rotha, H. W. 10963
Rothschild, A. A. 15319
Rothwell, J. M. Jr., 12760
Rotton, N. G. 11663
Roug, C. 9994
Rounds, D. C. 2106
Rounds, L. H. 15589
Rounds, J. D. 12173
Rounds, M. E.. 5907
Rountree, J. A. 15975
Rountree, J.E. 5232
Rountree, J. H. 18301
Rourke, C. D. 421
Rourke, John 7758
Rouse, R. W. 13009
Rousseau, L. A. 1209
Rousseau, O. M. 12616
Rowan, W. A. 7140
Rowe, B. J. 2195
Rowe, C. B. 14683
Rowe, F. M. H. 12973
Rowe, H. M. 8783
Rowe, J. C. 16010
Rowe, J. B. 11174
Rowe, L. E. 1050
Rowe, Wm. L. 5598
Rowell, A. F. 11650
Rowles, E L. 15662
Rowell, H. B. 9995
Rowland, F. A. 6088
Rowland, R. E. 16553
Rowland, T. C. 16551
Rowley, H. W. 9470
Rowley, J. O. 1428

Rowman, W. H. 17668
Rox, H. B. 11365
Roy, C. L. 2004
Roy, H. 18277
Roy, W. R. 9216
Royals. L. J. 11760
Royals, W. F. 18263
Royce, G. F. 11080
Royce, H. L. 9617
Roylance, F. D. 11984
Roys, F. J. 12435
Royse, E. C. 16163
Rozier, O. L. 15240
Rucker, Jno. B. 10753
Rucker, J. L. 13395
Rucks, Louis, 9150
Rudd, W. H. 8474
Ruddick, W. A. 15800
Ruddock, C H. 175
Ruedy, J. S. 17845
Rudy, A. A. 13139
Ruelle, A. H. 2423
Ruffin, D. W. 15956
Ruffin, T. D. Hon. 26
Ruggles, Carlos, 15590
Ruhrah, E. P. 4750
Rule, H. C. 10115
Rule, H. C. 7151
Rule, W. A. Hon. 75
Rumbarger, F. T. 5972
Rumbarger, J. J. 7203
Runkle, E. A. 11565
Rupert, E. A. 12617
Rusco, G. S. 16436
Ruscoe, E. 7237
Ruse, F. N. 3620
Rush, T. C. 12618
Rusk, Scott 1126
Ruskauff, F. W. 2048
Russe, Geo. C. 7817
Russe, W. H. 2412
Russell, A. 5903
Russell, A. J. 15372
Russell, C. 11474
Russell, C. E. 12789
Russell, C. W. 12191
Russell, F. B. 3308
Russell, F. G. 17207
Russell, F. O. 17097
Russell, G. W. 6477
Russell, H. 17445
Russell, H. C. Jr. 18302
Russell, H. H. 13490
Russel, H. J. 13570
Russell, J. O. S. 9503
Russell, L. 4964
Russell, L. F. 9410
Russell, L. L. 8829
Russell, O. O. 6743
Russell, R. W. 12192
Russell, S. H. 689
Russell, S. R. 9933
Russell, S. T. 16873
Russell, T. N. 3043
Russell, W. A. 8492
Russell, W. L. 16621
Russell, W. W. 14799
Russ, C. R. 8190
Rust, A. M. 15320
Rust, R. E. 3531
Ruston, T. M. 13652
Ruth, A. C. 17846
Ruth, A. H. 9996
Ruth, A. H. 16437
Ruth, H. I. 4438
Rutherford, John F. 231
Rutherford, J. W. 14445
Rutherford, L. F. 17912
Rutherford, R. L. 6816
Ruthmann, A. G. 10186
Ruthrauff, J. A. 13088
Ruthrauff, W. E. 13089
Rutley, W. J. 16597
Rutt, C. L. 11354
Rutt, Lorin, 14025
Ryalls, Wm. 7620
Ryalls, M. L. 4628
Ryan, Ben 18593
Ryan, C. H. Jr. 11774
Ryan, E. 12457
Ryan, E. J. 12931
Ryan, F. E. 17223
Ryan, H. L. 18043
Ryan, J. 8035
Ryan, J. M. 3873
Ryan, J. R. 15591
Ryan, J. W. 5864
Ryan, P. F. 12522
Ryan, R. J. 7118
Ryan, T. H. 9632.
Ryan, W. M. 12124
Ryan, W. B. 15681
Ryder, W. F. 1415
Ryan, W. S. 14734
Ryan, W. N. R. 15844
Ryker, C. A. 4067
Ryland, S. P. 16011

Saberson, R. E. 12075
Sabin, Wm. H. 10795
Sachs, H. 520
Sadler, G. W. 6523
Sadler, P. H. 11761
Sage, H. M. 395
Sage. T. N. 15400
Sager, F. E. 12908
Sager, W. P. 16874

Sailor, C. L. 5922
Saint, W. J. T. 2077
St. Amand, A. 5211
St. George, W. A. 1249
St. John, A. C. 12619
St. John, J. H. 3686
Saldern, L. J. 15594
Sale, C. T. 16438
Sale, W. M. 14763
Saley, M. L. 11161
Sallberg, A. J. 14114
Salling, N. P. 3780
Salmon, A. B. 12141
Salsbury, E. G. 3320
Salsbury, F. W. 5040
Salter, A. L. 12846
Salter, F. R. 11501
Salter, J. K. 10924
Salzer, E. C. 13571
Sallberg, A. J. 14114
Sammons, B. 5646
Sample, Harry 228
Sample, O. H. P. 13491
Sample. R. R. 18230
Sampson, D. 16439
Sams, M. H. 11879
Samson, C. A. 14907
Samuel, J. B. 8754
Sanborn, C. A. 13173
Sanborn, H. W. 7082
Sanborn, J W. 256
Sanborn, P. C. 11880
Sanborn, T. W. 10304
Sanborn, W. H. 4367
Sanchez, S. 18082
Sand, G. H. 18591
Sandercock, W. Jr. 15593
Sanders, B. B. 16164
Sanders, C. A. 13316
Sanders, F. C. 12666
Sanders, H. M. 12363
Sanders, H. S. 16327
Sanders, J. G. 5757
Sanders, L. T. 13317
Sanders, R. L. 16440
Sanders, Thos. 2010
Sanders, W. J. 12558
Sanders, W. T. 12667
Sanderson, N. P. 5170
Sanderson, W. W. 17268
Sandford, F. S. 6398
Sandford, Isaac, 6399
Sandford, N. R. 6400
Sandford, W. A. 6401
Sanford, G. A. 14973
Sanford, H. E. 17050
Sanford, H. H. 17733
Sanford, T. W. 12025
Sanford, W. R. 14769
Sanstrom, J. W. 15592
Sapp, W. F. 3068
Sarber, J. L. 2616
Sargent, G. M. 6773
Sargent, H. A. 2179
Sargent. H. G. 9726
Sargent. J. A. 10306
Sargent, W. C. 9581
Sargent, W. P. 6652
Sarles, F. B. 4122
Sarles, F. P. 10352
Sarles, J. M. 9839
Sarles, O. C. 4392
Satterfield, M. S. 15050
Satterfield, T. G. 17773
Satterlee, W. C. 14281
Satterthwaite, W. N. 7557
Sauer, G. A. 6817
Sauer, H. A. 11552
Saunders, D. G. 12
Saunders, D. G. Jr. 5908
Saunders, J. M. 2276
Saunders, S. M. 14974
Saunders, W. B. 18545
Saurwein, W. A. 12050
Saussy, C. W. 5233
Savage, H. W. 12885
Savage, S. C. 10583
Savage, W. A. 18303
Savage, W. L. 9437
Savidge, H. 8411
Sawyer. C. E. 14535
Sawyer, J. F. 7316
Sawyer, L. E. 15373
Sawyer, R. H. 15139.
Sawyers, E. G. 17066
Saylor, D. W. 12087
Sayre, F. F. 2229
Sayre, I. G. 15051
Saxton, H. N. Jr. 2352
Scanlan, V. M. 10246
Scaggs, J. E. 10770
Scales, J. H. 16902
Scalt, W. A. 13592
Scane, W. W. 12051
Scanlon, M. J. 264
Scanlon, W. E. 11301
Scarboro, H. H. 9651
Scarborough, D. B. 11762
Scarborough, H. L. 10846
Scearce, H. C. 1894
Schaad, B. D. 9344
Schaake, H. 16982
Schade, H. C. 3118
Schadt, H. E. 12436
Schafer, E. H. 13215
Schaefer, C. J. 13702.
Schaefer, E. C. 17425

Schaefer, J. A. 9366
Schaefer, W. A. L. 12154
Schaffer, B. F. 9236
Schalchlin, Henry, 15295
Schall, Herman 6509
Schantl, Hans 15290
Schebie, F. M. 12142
Schebie, P. F. 16190
Scheffer, Jos. C. 10805
Schenck, C. A. 17426
Schendel, M. T. 12559
Scheu, A. 2255
Schermerhorn, A. V. 14006
Schexnayder, Benj. 10790
Schilling, C. G. 6192
Schilling, Ed. E. 11969
Schilling, F. P. 5439
Schimmelpfennig, H. J. 5184
Schimp, L. S. 3406
Schlansky, P. F. 8629
Schley, J. B. 11302
Schley, W. H. W. 4609
Schley, F. W. 13839
Schloss, Henry 10887
Schlosser, H. J. 4751
Schmidmack, R 6450
Schmidt, C. O 12205
Schmidt, G. W. 1711
Schmidt, John 15107
Schnaufer, W. T. 7508
Schneider, C. 16359
Schneider, C. H. 15409
Schneider, J. 2099
Schneider, J. N. 13960
Schneider, J. R. 7006
Schneider, T. A. 10032
Schneider, W. A. 12336
Schneider, Wm. 17292
Schnieders, J. F. 10148
Schnelle, A. H. Jr., 13115
Schnepfe, W. J. 16012
Schofield, A. D. 4324
Schofield, C. E. Jr., 9275
Schofield, J. H. 11908
Schofield, R. W. 6842
Scholibo, E. E. 3126
Scholl, A. G. 4416
Scholl, H. V. 17026
Schoneman, F. B. 16735
Schonten, J. W. 5860
Schornstein, R. M. 17231
Schotte, G. H. 11230
Schouten, J. W. 5860
Schrader, C. G. 4186
Schram, A. A. 13216
Schram, J. N. 5484
Schreier, E. 12073
Schrock, J. A. 14627
Schroeder, P. 18546
Schrott, Chas. 13534
Schryver, E. 1840
Schuaufer, J. B. 16527
Schubert, N. A. 17519
Schuette, W. H. 2060
Schul, Gaston, 13544
Schulenberg, E. 16104
Schulte, H. A. 4441
Schulte, John 5188
Schulty, F. 9451
Schultze, G T. 6451
Schulze, C. P. 17188
Schulze, H. R. 8755
Schulze, W. H. 14835
Schumacher, G. 16013
Schumann, O. M. 15596
Schupner, W. W. 11681
Schureman, A. J. 546
Schurmann, H. 15145
Schusler, Wm. J. 17734
Schussler, M. H. 9999
Schuster, E. J. 4830
Schutte, V. E. 7864
Schuyler, I. L. 7558
Schwabland, J. 12074
Schwager, Lewis, 9595
Schwaner, F. C. 6452
Schwartz, C. A. 9809
Schwartz, C. L. 14137
Schwartz, C. R. 14007
Schwartz, E. 613
Schwartz, E J. 12026
Schwartz, F. J. 13396
Schwartz, G. W. 4
Schwartz, L. Z. 17925
Schwartz, M. C. 391
Schwartz, W. B. 8504
Schwegel, I. F. 13761
Schwem, Wm. C. 5491
Schwerd, A. H. 5011
Schwerftmann, O. H. 11333
Schwing, E. B. 14489
Scobee, J. C. 10820
Scobee, J. W. 10821
Scobee, R. M. 3322
Scobee, R. P. 17669
Scobey, J. O. B. 15595
Scott, A. C. 3210
Scott, A. L. 5389
Scott, C. 1839
Scott, C. H. 17983
Scott, D. M. 18412
Scott, E. C. 17847
Scott, F. B. 14859
Scott, F. W. 9526
Scott, G. A. 11604
Scott, G. G. 17984
Scott, G. M. 8605
Scott, G. W. 3424
Scott, J. A. 4405
Scott, J. E. 8781
Scott, J. L. 6259
Scott, John R. 10662
Scott, J. F. 5881
Scott, M. B. 16555
Scott, O. D. 14388
Scott, O. M. 4844
Scott, R. H. 11331
Scott, R. S. 13810
Scott, R. T. 18371
Scott, R. W. 14975
Scott, T. J. 17985
Scott, W. 2474.
Scott, W. A. 13130
Scott, W. A. 13192
Scott, W. C. 2065
Scott, W. F. 18372
Scott, W. H. 229
Scott, W. L. 10526
Scott, W. W. 15124
Scovell, Curtis, 6637
Scovell, M. L. 6638
Scranton, H. O. 10663
Scruggs, J. H. 7423
Scruggs, W. S. 14628
Scull, H. E. 17874
Scurlock, M. 15919
Scutt, A. M. 17121
Scutt, J. S. 5118
Seabrook, M. J. 17785
Seale, A. F. 13142
Seaman, A. G. 11601
Seaman, G. M. 9081
Seaman, P. W. 12125
Seaman, V. C. 16550
Seamans, P. E. 10311
Seamans, R. E. 12847
Searcy, W. W. Jr. 18211
Searle, I. F. 8877
Searle, J. H. 12814
Sears, P. H. 6497
Sears, S. S. 7913
Sears, W. E. 9097
Sears, W. H. 14536
Sears, W. T. 8442
Seastrunk, P. V. 9501
Seaton, H. E. 9026
Seawell, Wiley P. 5138
Seawell, W. P. 6804
Seay, J. J. 4493
Secord, L. M. 8690
Seebohm, E. C. 19
Seeger, J. B. 7301
Segrist, L. J. 13961
Seeley, A. W. 2807
Seeley, F. R. 7204
Seelye, J. 18318
Seegmiller, A. 15779
Segelhorst, L. 12974
Segur, F. W. 589
Seibel, L. L. 3492
Seidel, J. 3229
Seidel, Frank, 14266
Seidl, L. E. 9998
Seifried, H. E. 17293
Seiz, E. C. 10327
Selk, John, 13962
Selby, H. K. 9596
Selby, O. W. 8056
Selby, W. R. 6904
Seloy, W. W. Hon. 44.
Sellars, I. P. 10097
Sellers, D. K. B. 4200
Sellers, H. W. 2072
Sellers, J. M. Y. 7412
Sells, S. R. 15249
Sellstrom, J. E. 14629
Sellmeyer, F. J. 16120
Sengel, Geo. 4081
Sengel, Philip 18517
Senior, J. B. 1709
Senior, J. O. 16302
Sentell, J. D. 11148
Septer, E. J. 12585
Septer, F. 9727
Serumgard, Ole, 5720
Service, Wm. 11383
Servoss, H. L. 188
Settem, H. B. 15598
Settiemire, D. P. 13545
Severns, C. E. 15663
Sevier, L. 2939.
Sewall, R. E. 14597
Sewell, E. G. 2183
Sewing, J. H. 14301
Sexton, M. A. 6281
Seybert, C. H. B. 15780
Seymour, C. H. 7350
Shabel, E. A. 14782
Shackelford, E. W. 8656
Shackell, C. 17244 *
Shackleford, J. M. 12216
Shackleford, R. 12193
Shaddock, E. J. 12560
Shadle, H. E. 14187
Shafer, E. C. 13152
Shaffer, Hal 17893
Shaffer, L. A. 18595
Shamburger, M. M. 17760
Shanafelt, C. L. 16829
Shand, R. C. 7961
Shanklin, Nathan 9379
Shanklin, R. M. 2348
Shanks, C. C. 12726
Shanks, O. 17400
Sharp, C. E. 9302
Sharp, J. W. 15688
Sharp, T. F. 16133
Sharp, W. L. 864
Sharp, W. H. 18126
Sharpe, A. F. 547.
Sharpe, C. C. 10447
Sharpe, E. 8560
Shapiro, D. 17401
Sharvin, E. W. 17027
Shattuck, E. L. 11985
Shattuck, J. W. 17613
Shattuck, F. S. 16681
Shattuck, S. O. 83.
Shaugnessy, H. S. 12932
Shaver, E. E. 18161
Shaver, Herbert 13030
Shaw, A. N. 13882
Shaw, A. W. 14890
Shaw, C. R. 12668
Shaw, C. R. 15031
Shaw, D. 16903
Shaw, D. A. 15347
Shaw, E. 1196
Shaw, E. E. 1946
Shaw, F. W. 12707
Shaw, G. E. 13811
Shaw, G. W. 11881
Shaw, J. A. 15599
Shaw, J. F. 2603
Shaw, J. J. 12669
Shaw, J. N. 16037
Shaw, J. R. 3507
Shaw, J. T. B. 15348
Shaw, M. S. 18596
Shaw, O. C. 11922
Shaw, Q. A. 12486
Shaw, R. S. 12670
Shaw, R. S. 17644
Shaw, W. R. 10925
Shea, J. F. 15794
Shea, Jos. 18133
Shea, W. H. 18336
Shead, R. C. 12174
Sheafe, W. W. 10401
Sheaffer, O. C. 13730
Shehan, G. P. 18058
Sheller, D. B. 14115
Shear, Herbert, 3928
Shearer, O. P. 13397
Shearer, S. H. 11475
Shearer, Wm. P. 11470
Shearon, H. L. 10098
Shearous G. M. 7599
Sheasgreen, F. P. 15597
Shedd, C. 4775
Sheffield, C. G. 15600
Shelp, H. H. 12739
Shelp, H. L. 11477
Shelp, J. H. 13431
Shelburne, J. S. 16278
Shelby, E. 5541
Shelby, J. H. 10714
Sheldon, E. P. 13116
Sheldon, F. E. 4222
Sheldon, H. G. 1091
Sheldon, S. R. 13653
Sheldrake, C. L. 15062
Shellabarger, E. J. 11701
Shellabarger, W. L. 11702
Shelly, Chas. A. 1916
Shelton, D. M. 16441
Shelton, J. 15740
Shelton, Thomas 15298
Shepard, H. C. 15144
Shepard, J. E. 16442
Shepard, W. C. 16511
Shepard, W. J. 7681
Shepardson, D. A. 356
Shepherd, B. M. 13518
Shepherd, C. O. 939
Shepherd, E. R. 15872
Shepherd, G. W. 8210
Shepherd, O. B. 15873
Shepherd, W. B. 13999
Shepherd, W. L. 13443
Sheppard, C. C. 8381
Sheppard, C. E. 949
Sheppard, F. J. 15976
Sheppard, F. M. 18162
Sheppard, H. J 7261
Sherer, A. M. 13762
Sherer, A. W. 13279
Sherer, C. J. 13763
Sherer, M O. 5183
Sherman, C. 12620
Sherman, E. A. 8929
Sherman, H. H. 18597
Sherrill, C. H. 5001
Sherrill, H. V. 7972
Sherrill, W. E. 4146
Sherwin, A E. 8030
Sherwood, A. W. 10678
Sherwood, A. W. 13248
Sherwood, Chas. 11763
Sherwood, F. P. 11411
Sherwood, G. A. 16638
Sherwood, G. F. 9829
Sherwood, G. W. 8454
Sherwood, J. C. 2523
Sherwood, J. N. 10307
Sherwood, J. W., 17067
Sherwood, M. R. 8455
Sherwood, O. L. 13319
Sherwood, T. C. 6744
Shetterman, B. 12948
Shidler, F. C. 16443
Shield, L. L. 13280
Shields, D. B. 8018
Shields, E. C. 8020
Shields, Frank J. 11944
Shields, Robt. 13603
Shields, T. M. 8218
Shields, W. A. 122
Shiels, C. F. 7446
Shillington, W. O. 16622
Shillito, J. S 3649
Shipman, Tom. 14190
Shipman, W. W. A. 10365
Shipp, R. S. 11515
Shippee, W. C. 8606
Shirk, C. J. 14814
Shirk, J. P. 17060
Shirley, G. M. 10435
Shirley, T. F. 18547
Shnable, M. 18231
Shober, W. B. 11759
Shock, Luke 15154
Shoemaker, C. E. 15297
Shoemaker, J. W. 9130
Shoemaker, W. O. 17953
Shoffner, E. P. 16121
Shoffner, J. R. 8713
Shorb, C. E. 6612
Shore, F. A. 16983
Shorrey, E. G. 9784
Short, J. G. 17335
Short, Scott 17875
Short, T. M. 16557
Shortreed, J. J. 13190
Shortreed, W. J. 11116
Shotwell, J. J. 12319
Shoup, Paul 15601
Show, A. T. 13414
Shrader, A. J. 13054
Shrenk, Von Herman, 13263
Shreve, H. C. 2286.
Shreves, B. F. 3739
Shrewsbury, H. H. 5562
Shrewsbury, R. H. 15140
Shriver, Chas. 7984
Shriver. C. E. 12671
Shull, D. R 12740
Shultis, C. 8211
Shultz, A. J. 13090
Shultz, Edw. 11149
Shumate, J. R. 5234
Shumway, C. O. 8878
Shurick, F. S. 638
Shurly, C. J. 13654
Shurly, T. F. 12052
Shurter, G. L. 10476
Shute, R. M. 14952.
Shuttleworth, C. R. 5592
Shuttleworth, W. D. 18160
Shutz, A. C. 14352
Sibley, Frank P. 10760
Siddall, T. H. 15125.
Siddall, T. J. 9527
Sieber, G. W. 3943
Sieg, Wilmer, 9450
Siess, A. 17402
Sietman, H. C. 12053
Sievers, Ed. 7888
Sievers, F. P. 12458
Sievers, W. H. 8493
Sieverts, A. T. 11208
Sifton, E. I. 13191
Sigler, B. D. 2190
Sigler, W. T. 15394
Sigman, M. L. 8973
Signor, L. F. 6659
Sikes, E. W. 1164
Silber, M. R. 14684
Sill, I. N. 6111.
Silliman, E. H. 2430
Silling, C. A. 10771
Silver, James, 9329
Silverberg, A. 15750
Sime, F. J. 5204
Sime, John, Jr. 14138
Simkins, W. D. 5235
Simmie, W. G. 16598
Simms, J. K. 15977
Simmonds, F. 14294
Simmons, C. H. 7070
Simmons, E. A. 11790
Simmons, F. W. 3344
Simmons, H. J. 7836
Simmons, J. W. 18083
Simmons, L. B. 14630
Simmons, R. O. 18028
Simmons, W. H. 6962
Simon, B. C. 9345
Simon, C. J. 4547
Simon, J. G. 5314
Simon, L. S. 15751
Simon, P. F. 5042
Simonds, A. T. 13249
Simonds, D. 679
Simonds, E. F. 674
Simonds, R. W. 12975
Simonson, A. B. 8756
Simpson, C. B. 1267
Simpson, E. C. 11566
Simpson, F. E. 14430
Simpson, James, 2694
Simpson, J. G. 16682
Simpson, J. T. 11065
Simpson, J. W. 18490
Simpson, L. 8170
Simpson, L. H. 15299
Simpson, Wade, 821
Simpson, W. H. 8294
Simpson, Wm. 17627
Simpson, W. M. 11335
Sims, Dr. F. 16528
Sinclair, J. A. 34
Sinclair, J. A. 17572
Sindlinger, D. C. 10053
Sine, A. J. 16105
Sine, J. L. 16106
Singer, E. S. 4444
Singer, H. A. 10054
Singletary, H. A. 7083
Singletary, O. H. 15126
Singleton, W. E. 5738
Sinnett, G. W. 3091
Sinnott, H. T. 6892
Sinsabaugh, C. D. 6128
Sipes, J. 3027
Sipes, W. 16279
Sire, J. A. 6239
Sisler, H. L. 7578
Sisson, Geo. D. 11945
Siverly, F. A. 15643
Sizer, Herndon 13681
Sizer, J. H. 12985
Sizer, T. M. 15801
Sizer, S. A. 6592
Skaggs, R. L. 5777
Skaggs, W. J. 6829
Skeel, L. A. 10346
Skeen, S. P. 11627
Skeen, T. C. 1002
Skeith, I. L. 11290
Skene, L. A. 13506
Skero, A. 7238
Skidmore, W. A. 15384
Skinner, B. 16785
Skinner, E. F. 13
Skinner, F. 7331
Skinner, F. A. C. 11628
Skinner, F. B. 13091
Skinner, G. J. B. 1053
Skinner, M. G. 12027
Skuse, H. W. 14538
Slack, E. E. 11100
Slade, C. E. 9506
Slade, L. T. 15602
Slade, S. E. 1754.
Slade, T. B. 12815
Slaght, C. C. 15215
Slagle, C. E. 4777
Slauser, J. A. 14953
Slauson, C. A. 973
Sleigh, L. E. 15141
Sleven, J. F. 5194
Slight, J. S. 10513
Slipper, J. H. 5563
Sloan, A. J. 18212
Sloan, B. J. 5065
Sloan, C. E. 10149
Sloan, C. L. 10704
Sloan, H. W. 8523
Slocom, R. C. 17471
Slocomb, W. H. 10830
Slocum, C. L. 17848
Slotz, C. H. 8676
Slutman, F. E. 17614
Small, J. T. 5440
Small, S. S. 17691
Smart, A. G. 3336
Smart, E. R. 5066
Smart, H. P. 623
Smatlan, E. B. 18549
Smeaton, J. V. 12111
Smelser, A. C. 16573
Smiley, J. R. 16444
Smillie, J. A. 13902
Smith, A. 3535
Smith, A. A. 11024
Smith, A. C. 12320
Smith, A. E. 14188
Smith, A. F. 15603
Smith, A. H. 16491
Smith, A. J. 6402
Smith, A. M. 16683
Smith, A. R. C. 15032
Smith, A. W. 15063
Smith, B. A. 7205
Smith, Barney C. 317
Smith, B. C. 6231
Smith, B. H. 2904
Smith, B J. C. 12976
Smith, C. A. 7170
Smith, C. A. 13 92
Smith, C. E. 3358
Smith, C. E. 6622
Smith, C. E. 8364
Smith, C. E. 17670
Smith, Cecil, 16875
Smith, C. F. 875
Smith, C. H. 10176
Smith, C. H. 11882
Smith, C. H. 15430
Smith, C. H. 16705
Smith, Chas. 17107
Smith, C. L. 10927
Smith, C. R. 14770
Smith, C. S. 16639
Smith, C. W. 17761
Smith, E. 16077
Smith, E. A. 8532
Smith, E. B. 10353
Smith, E. B. 11043
Smith, E. C. 15714
Smith, E. D. 11666
Smith, Edward 10463
Smith, E. J. 1425
Smith, E. J. 3858
Smith, E. L. 3263
Smith, Elbert 12260
Smith, E. R. 12259
Smith, E. O. 7262
Smith, E. V. 8533
Smith, E. V. 11384
Smith, E. W. 16280
Smith, F. E. 8870
Smith, F. F. 9785
Smith, F. H. 4089
Smith, F. H. 11478
Smith, F. J. 691
Smith, F. M. 1121
Smith, F. M. 9893
Smith, F. N. 819
Smith, F. M. 15938
Smith, F. P. 4568
Smith, F. W. 12233
Smith, G. A. 9099
Smith, G. B. 17736
Smith, G. E. 14054
Smith, Geo. H. 5236
Smith, G. H. 16371
Smith, G. I. 3898
Smith, G. K. 3721
Smith, G. K. 5
Smith, G. M. 7185
Smith, G. T. 3197
Smith, G. W. Hon. 47
Smith, H. 12949
Smith, H. A. 390
Smith, Hector 11270
Smith, Henry A. 4190
Smith, H. B. 18413
Smith, H. C. 11336
Smith, H. F. 14631
Smith, H. I. 3408
Smith, H. M. 5842
Smith, I. C. 12382
Smith, I. D. 17573
Smith, J. A. 9528
Smith, J. A. 17913
Smith, J. E. 1403
Smith, Jno. C. 12028
Smith, J. E. 7805
Smith, J. F. 4544
Smith, J. F. 16984
Smith, J. F. 17774
Smith, J. G. 8657
Smith, J. G. 10949
Smith, J. H. 6712
Smith, J. H. 7541
Smith, J. H. 12761
Smith, J. H. P. 7609
Smith, J. H. 8357
Smith, J. H. 16281
Smith, J. H. 11602
Smith, J. H. 18163
Smith, J. I. 14954
Smith, J. M. 11651
Smith, J. N. 4869
Smith, J. R. 11828
Smith, John W. 10806
Smith, J. W. 11829
Smith, J. W. 17354
Smith, L. C. 5002
Smith, L. D. 6384
Smith, L. F. 11946
Smith, L. I. 15108
Smith, L. J. 16808
Smith, L. O. 10401
Smith, M. B. 16809
Smith, M. L. 13883
Smith, M., Jr. 13303
Smith, M. D. 10150
Smith, M. F. 6963
Smith, Mrs. M. A. 2877
Smith, M. L. 15601
Smith, N. A. 16107
Smith, N R. 13055
Smith, N. S. 7804
Smith, O. E. 17355
Smith, O. H. 1020
Smith, O. N. 13398
Smith, P. D. 3904
Smith, P. J. 6256
Smith, R. E. 13764
Smith, R. F. 11794
Smith, R. H. 10888
Smith, R. J. 12321
Smith, R. L. 12194
Smith, R. L. 12487
Smith, R. L. 18414
Smith, R. M. 5336
Smith, R. M. 15887
Smith, Robert 15605
Smith, R. R. 4204
Smith, S. A. 12175
Smith, S. B. 13250
Smith, S. G. 15052
Smith, S. H. 6544
Smith, S. L. 8631
Smith, S. S. 58859
Smith, T. A. 13443
Smith, T. E. 7261
Smith, T. J. C. 45874
Smith, T. W. 12 73
Smith, W. 10342
Smith, W. Jr. 4637
Smith, W. A. 8702
Smith, W. A. 11830
Smith, W. A. 14711
Smith, Walter 13731
Smith, Walton A. 10950
Smith, W. D. 7510

Smith, W. E. 1566
Smith, W. J 17336
Smith, W. M. 15385
Smith, W. N. 17520
Smith, W. T. 13546
Smith, W. W. 393
Smith, W. W. 13778
Smither, J. L. 6403
Smither, W. C. 18415
Smoot, C. H. 10402
Smoot, O. P. 15386
Smoot, W. A. Jr., 18044
Smouse, T. F. 12808
Smylie, J. C. 6120
Smyth, J. S. 18045
Smyth, L. N. 10567
Smyth, W. L. 13320
Smythe, E E. 5105
Snapp, J. C. 16038
Snavely, F. M. 8895
Snead, J. B. W. 13779
Snell, F. N. 1795
Snell, H. H. 9751
Snell, J. E. 16445
Snider, B. F. 11831
Snider, F. R. 1614
Snider, H. M. 13494
Snider, R. 8382
Snider, T. H. 13056
Snodgrass, C. A. 9673
Snodgrass, C. L. 13671
Snodgrass, L. J. 7459
Snodgrass, R. E. 7069
Snodgrass, S. W. 241
Snook, D. C. 13766
Snow, A. B. 2127
Snowden, C. T. 7247
Snowden, H. 12741
Snuggs, A. E. 12337
Snyder D. E. 14955
Snyder D. N. 15606
Snyder, F. E. 7840
Snyder, F. G. 5639
Snyder, H. J. 15431
Snyder, I. F. 12234
Snyder, J. D. Hon. 7
Snyder, John 15182
Snyder, J. R. 13399
Snyder, J. R. 16221
Snyder, W. F. 5945
Snyder, W. H. Hon. No. 3
Sobey, James, 9171
Sobey, J. C. 15781
Soble, H. I. 14469
Soble, J. J. 11479
Soensen, S. M. 13903
Soker, F. 18550
Sokol, G. F. 12459
Solberg, C. F. 13247
Sohlberg, G. G. 17819
Somerville, J. H. 15180
Somerville, S. S. 8561
Somerville, W., Jr. 13272
Sommer, F. W. 16222
Sommers, H. F. 17403
Sondheimer, E. A. 12580
Sondheimer, H. 5898
Sondheimer, M. 604
Sondheimer, R. 6561
Soney, C. A. 15607
Songer, G. E. 9868
Soper, J. C. 15608
Soper, J. P. 16122
Soper, L. M. 18598
Sorensen, N. P. 7671
Sorensen, S. M. 13903
Sorensen, S. N. 14389
Sornborger, E. C. 386
Sorrell, G. E. 3031
Soule, A. J. 13631
Soule, C. W. 9132
Soule, G. W. 3396
Soule, J. F. 35 3
Soule, Sidney 2003
Southard, F. M. 10366
Southard, W. F. 8668
Southern, S. S 683
Southmayd, J. W. 11736
Southwick, H. R. 5441
Soward, J. D. 13842
Sowers, J. K. 11832
Sowers, W. J. 14390
Spahn, C. J. 12460
Spain, W. A. 16223
Spalding, R. J. 13655
Spangler, F. 3677
Spangler, F. L. 15432
Spaulding, C. K. 15609
Spangler, H. O. 18070
Spangler, P. G. 5139
Sparkes, W. B. 16446
Sparks, J. D. 17894
Sparks, O. M. 4820
Sparling, J. 15845
Spaulding, D. J. 5758
Spaulding, E. G. 14224
Spaulding, F. I. 10664
Spears, J. 17366
Speers, C. H. 8095
Speer, F. G. 17080
Speer G. T. 10477
Speer, C. I. 17967
Speight, G. C. 14800
Speits, W. T. 10099
Spence, Geo. 5157
Spence, J. G. 12799
Spencer, A. N. 1880
Spencer, B. F. 912
Spencer, D. C. 914
Spencer, G. B. 9380
Spencer, G. W. 12297
Spencer, H. V. 17028
Spencer, J. 4243
Spencer, J. D. 10822
Spencer, L. D. 11355
Spencer, L. E. 2961
Spencer, O. A. 4752
Spencer, O. M. 10496
Spencer, W. C. 15401
Spencer, W. H. 15013
Spencer, W. J. 3583
Spengler, A. D. 5128
Spengler, A. T. 5129
Spengler, H. C. 16723
Sperry, H. B. 14632
Sperry, W. H. 17615
Sphar, J. S. Hon. 84
Spiegel, H. C. 13693
Spies, Andrew, 13765
Spigener, W. P. 17209
Spinks, W. H. 6964
Spires, L. C. 11397
Spitzkeit, H. J. 6686
Splane, M. J. 2766
Spoone, W. R. 15033
Spooner, A. W. 12033
Spooner, C. B. 9412
Sprague, D. B. 5986
Sprague, E. M. 7288
Sprague, H. C. H. 7937
Sprigg, M. B. 9674
Spring, G. Y. 12790
Spring, H. C. 5476
Springate, H. 13069
Springer, H. H. 14239
Springer, J. E. 16417
Springer, J. I. 16985
Springstead, F. A. 16492
Sprong, W. H. 15752
Sprott, J. A. 11008
Sprouse, J. T. 17189
Spruance, Thomas, 14633
Spurgin, R. B. 14634
Spurlock, E. G. 17356
Spurrier, J. E. 16448
Spurrier, S. C. 16449
Spurrier, S. L. 9729
Squier, H. W. 11883
Squires, W. B. 15142
Staats, J. G. 2970
Stabler, H. O. 14501
Stabler, J. W. 9913
Stables, Thos. 5106
Stack, J. D. 14836
Stack, J. K. 18337
Stack, J. T. 16014
Stacy, A W. 12718
Stacy, Geo. A. 7985
Stacy, I. J. 14751
Stadden, B. W. 7447
Stadtler, C. L. 10665
Stafford, C. E. 3164
Stafford, C. M. 16108
Stafford, G. R. 6068
Stake, J. A. 17190
Stalnaker, W. E. 2612
Stanard, J. B. 14635
Stanbery, S. B. 5189
Standifer, G. M. 16684
Stanfield, J. W. 17986
Stanfield, S. S. 18304
Stanley, F. S. 15610
Stanley, F. W. 18164
Stanley, Henry, 13767
Stanton, C. 12886
Stanton, C. H. 3140
Stanton, C. W. 18165
Stanton, G. M. 3569
Stanton, L. E. 12419
Stanway, P. R. 16193
Stanwood, C. M. 13813
Staple, G. W. 10073
Staples, K. G. 1721
Staples, Norris 11337
Stapleton, E. R. 10308
Stapleton, G. W. 15611
Starbird, P. L. 14205
Stark, E. S. 4809
Stark, H. B. 14461
Stark, H. E. 18416
Starken, H. 18213
Starmer, C. E. 9303
Starnes, T. W. 9604
Starr, R. Hon. 17
Starr, W. W. Hon. 1
Starrett, J. L. 17268
Startup, J. G. 1985
Stasny, F. 17029
Stauber, B. F. 14116
Stauffacher, J. W. 11256
Stearns, A. F. 10100
Steber, F. R. 13251
Stebbins, E. M. 7022
Stebbins, G B. 2197
Stebbins, H. S. 6112
Steedman, E. H. 6152
Steedman J. H 10
Steel, A. B. 14295
Steel, G. A. 15612
Steel, H. 17876
Steele, A. P. 9934
Steele, C. A. 14539
Steele, J. P. 16039
Steele, S. S. 12643
Steele, T. F. 2935
Steele, T. P. 17628
Steele, T. H. 12934
Steele, W. B. 8383
Steele, W. P. 8475
Steely, J. N. 6545
Steen, V. E. 15753
Steffee, P. 8930
Steflan, P. 12816
Stehl, A. O. 16015
Steichen, N. J. 2801.
Stemmons, W. J. 14908
Stein, K. C. 6385
Steinbach, Albert 11480
Steinbrink, W. J. 8074
Steinemann, T. B. 13768
Steiner, C. J. F. 17300
Steinmetz, C. M. 10860
Steinweg, C. A. C. 5579
Stenernagel, A. C. 12235
Sternenberg, C. A. 15920
Stephan, Wm. 9012
Stephens, A. H. 11398
Stephens, B. L. 10497
Stephens, E. S. 8372
Stephens, H. 12298
Stephens, H. T. 4671
Stephens, R. S. 1438
Stephens, T. A. 14296
Stephens, W. C. 14685
Stephenson, C L 4870
Stephenson, F. O. 11150
Stephenson, J. A. 13656
Stephenson-Jellie, J. P. 18599
Stephenson, L. D. 17472
Stephenson, L. L. 13195
Stevenson, Robb 18117
Stephenson, Samuel, 9438
Stephenson, S. A. 11151
Stephenson, W. M. 7676
Stephenson, W. S. 11833
Sterchl, J. C. 17521
Sterling, F. H. 952
Sterling, F. T. 8931
Sterling, R. S. 18127
Sternburg, F. 12195
Sternberg, Lambert 10993
Sterne, W. C. 10055
Sternenberg, F. W., Jr. 13273
Sternenberg, G. A. 4956
Sternenberg, J. A. 1393
Stetson, C. B. 14976
Stetson, J. P. 15682
Stevens, A. J. 4971
Stevens, A. R. 6225
Stevens. C. H. 6153
Stevens, C. O. 12474
Stevens, E. E. 15888
Stevens, F. B. 12708
Stevens, F. F. Jr. 17850
Stevens, G. F. 297
Stevens, George M. 11986
Stevens, G. M. 11986
Stevens, H. B. 17427
Stevens, H. E. 14026
Stevens, Hal G. 457
Stevens J. B. M. 3123
Stevens, J H., Jr. 5493
Stevens, N. H. 12054
Stevens, O. V. 9810
Stevens, R. G. 4599
Stevens, William, 14446
Stevenson, G. E. 10309
Stevenson, J. J. 839
Stevenson, M. D. W., Jr. 14891
Stevenson, P. T. 17895
Stevenson, Renfrew, 13963
Stevenson, S. 3737
Stevenson, W. B. 8191
Stevenson, W. T. 6672
Steves, A. 524
Steves, Edw. 6386
Stewart, A 664
Stewart, A. C. 15988
Stewart, A. H. 5618
Stewart, A. P. 9745
Stewart, B. H. 14077
Stewart, C. F. 16282
Stewart, C. H. 14240
Stewart, C. I. 12383
Stewart, C. P. 17357
Stewart, D. R. 14636
Stewart, F. B. 3007
Stewart, G. S. 10116
Stewart, H. A. 9224
Stewart, H. B. 15335
Stewart, H. F. 6129
Stewart, H. J. 15875.
Stewart, Harry W 10568
Stewart, W. H. 10772
Stewart, I. A. 11764
Stewart, I. N. 8408
Stewart, J. A. 18214
Stewart, J. C. 4274
Stewart, J. D. 13057
Stewart. J. J. H. 16390
Stewart, J. J. 11385
Stewart, J. K. 6789
Stewart, J. O. 14036
Stewart, N. D. 4536
Stewart, R. D. 13657
Stewart, R. A. 16736
Stewart, R. W. 2224
Stewart, S. B. 16954
Stewart, T. B. 12088,
Stewart, W. B. 18600
Stewart, W. C. 4447
Stewart, W. E. 9313
Stewart, W. M. 3244
Stewart, W. T. 15957
Stewart, W. S. 2638
Stewart, W. S. 12561
Stickel, F. A. 13400
Stiles, A. M. C. 9935
Stiles, J. F. 15402
Stilley, W. A. 6499
Stillwell, A. B. Hon. 69
Stillwell, C. B. 6069
Stillwell, H. C. 17269
Stillwell, R. H. 3190
Stillwell, Wm. B. 3953
Stimson, A. R. 17428
Stine, H. O. 5618
Stinson, D. C. 17037
Stinson, J. E., Jr. 11152
Stinson, W. A. 16450
Stippich, W. A. 13401
Stitt, H. D. 14956
Stock, R. D. 5649
Stockert, M. F. 14860
Stocker. W. E. 5886
Stoddard, G. 16494
Stockdell, C. P. 18278
Stockert, G. F. 9249
Stockford, H. J. 2706
Stockly, W. D. 10773
Stockwell, A. P. 9786
Stoddard, A. K. 12672
Stoddard, E. S. 8257
Stoddard, J. T. 12621
Stoessell, A. W. L. 2963
Stokely, O. F. 10310
Stokes, F. R. 13632
Stokes, H. L. 11978
Stokes, J. D. 15683
Stokes, V H. 14771
Stokesberry, D. M. 12673
Stokoe, E. C. 10791
Stoller, J. C. 13844
Stolper, J. A. 11795
Stolz, W. M. 17851
Stolze, A. E. 15211
Stoltzman, P. P. 3205
Stone, A. F. 15181
Stone, C. D. 18461
Stone, E. D. 11428
Stone, E. P. 18
Stone, E. S. 6343
Stone, E. W. 9565
Stone, F. B. 6894
Stone, G. D. 14037
Stone, G. M. 8390
Stone, H A. 6344
Stone, J. 8112
Stone, J. A. 15014
Stone, J. C. 8358
Stone, Jesse, 14139
Stone, J. H. 9853
Stone, J. W. 10367
Stone, L. S. 3795
Stone, M. D. 9548
Stone, O. O. 16451
Stone, R. R. 7418
Stone, S. M. 17030
Stone, T. A. 7994
Stone, V. L. 7248
Stone, W. A. 11441
Stone, W. R. 15015
Stoneman, G W. 8295
Stoody, C. E. 13192
Stoops, A. 8096
Storck, C. E. 16574
Storck, G. J. 17301
Storm, A. B. 8608
Storm, A. F. 7949
Storm, G. H. 11987
Storms, G. W. 16166
Storr, B. E. 8932
Storrie, James 17926
Storrs, C. L. 6454
Storrs, D. 6788
Stotlar, E. M. 11970
Stotlar, Fred 10151
Stotar, H. H. 11971
Stotlar, J. Y. 14008
Stotlz, C. H. 8676
Stotz, H. A. 14977
Stout, J. W. 12791
Stout, L. 7741
Stout, L. E. 15921
Stover, K. H. 12644
Stovall, E. F. 4965
Stovall. W. L. 18418
Stow, J. A. 16060
Stowell, D. B. 690
Stowell, R. C. 107 2
Strader. F M. 6038
Strain, C. W. 14637
Stran, C. T. 12412
Strand, O. 16360
Strange. W. G. 5923
Straiemeyer, O. P. 18601
Strathern, H. M. 9217
Stratman, Adam, 11947
Stratton, C. L. 14491
Stratton, H. M. 11682
Stratton, M. A. 13660
Straub, J. J. 10807
Straub, N. A. 14935
Strauch, J. B. 8311
Straugh, W. L. 15613
Strauss, A. 7
Strauss, C. T. 15989
Strauss, E. N. 16300
Strauss, R. P. 15889.
Strauss, S. L. 17245
Strawn, E. M. 8609
Strayer, C. C. 17337
Stream, E. H. 4632
Streater, L. E. 18462
Street, G. C. Hon. 70
Street, James C. 12866
Street, John C. 13010
Street, J. L. 14686
Street, R. 16391
Streeter, C. D. 11884
Streeter, G. E. 13633
Streien, G. 1016
Streit, A. F. 15751
Strelau, E. J. 5564
Streu, C. 11131
Strickland, E. H. 15876
Strickland, F. M. 12867
Strickland, G. G. 16165.
Strickland, J. 15922
Strickland, J. L. 9605
Strickland, J. R. 13058
Strickland, S., Jr. 15923
Stricklen, M. L. 12438
Stricklin, J. H. 9936
Strieby, S. H. 157
Strieman, P. F. 9951
Stringer, E. L. 6039
Stringfellow, R. L. 6022
Stringfellow, S. J. 16830
Stringfield, P. N. 10448
Strout, Robert, 5164
Strode, C. D. 5936
Stroemer, J. H. 13964
Strong, F. T. 13658
Strong, J. L. 1372
Strong, W. T. 10994
Strother, C. F. 18071
Stroup, S. P. 1035
Stroup, W. S. J. 11153
Strube, E. C. 9854
Strube, H. A. 12029
Struble, F. S. 1203
Struck, A. N. 1702
Stryker, E. E. 6976
Stuart, J. D. B. 9472
Stuart, R. Y. 16512
Stubblefield, L. H 13163
Stubbs, J. F. 14206
Stubbs, S. J. 18084
Stuchell, J. W. 12792
Stuckenberg, W. S. 8328
Stuckey, L. S. 13402
Stucky, A. C. 15924
Stump, H. N. 18072
Stump, J. B. 10514
Stunkle, J. F. 6387
Stuntz, G. R. 7289
Sturdivant, W. H. 18602
Sturgeon, P. W. 16283
Sturges, G. A. 3346
Sturges, T. J. 3318
Sturm, E. J. 14552
Sturm, J. P. 10152
Sturtzer, A. S. 6501
Stutevoss, H. H. 18548
Stuver, J. F. 3701
Styan, G. H. 14192
Suchting, H. 12361
Sudden, C. E. 12977
Suddendorf, H. H. F. 6670
Sult, J. B. 18501
Sullenberger, M. E. 17574
Sulley, W. P. 17575
Sullivan, D. A. 9225
Sullivan, E. J. 15696
Sullivan, F. A. 11209
Sullivan, J. D. 1551
Sullivan, J. M. 6502
Sullivan, J. T. 7351
Sullivan, J. C. 11703
Sullivan, J. J. 13367
Sullivan, J. M. 13451
Sullivan, J. M. 15206
Sullivan, J. W. 4456
Sullivan, S. E. 14801
Sullivan, S. J. 18373
Sullivan, T. B. 15925
Sullivan, T. P. 1523
Sulman, G. W. 18374
Summers, C. C. 7278
Summers, E. J. 14638
Summers, J. A. 12591
Summers, J. C. 6404
Summers, J. H. 15109
Summers, J. H. 15110
Summers, J. P. 17051
Summers, J. R. 15034
Summers, W. F. 11516
Summerville, A. J. 6177
Summitt, C. O. 12689
Summitt, J. G. 12690
Summitt, L. R. 12691
Sumner, E. 7227
Sumner, T. B. 7218
Sundbery, Chas. A. E. 5739
Sunderland, L. T. 7914
Sunderland, W. C. 50
Suppiger, F. B. 12868
Surmeyer, B. G. 11629
Surprenant, J. W. 9354
Sutcliffe, Eugene 6895
Sutherland, C. O. 14117
Sutherland, D. W. 12709
Sutherland, E. R. 1211
Sutherland, H. 7915
Sutherland, J. 6888
Sutherland, J. R. 18030
Sutherland, P. L. 12887
Sutherland, S. J. 15958
Sutherland, W. C.. 13059
Sutorius, C. P. 11885
Sutphen, F. P. 6178
Sutphen, J. I. 8391
Sutton, F. G. 11154
Sutton, H. B. 11886
Sutton, H. H. 13140
Sutton, H. J. 12888
Sutton, J. R. 17702
Sutton, W. D. 14639
Sutton, W. W. 10847
Swain, L. J. 10074
Swain, B. F. 10754
Swain, C. B. 12508
Swain, C. H. 6345
Swain, H. L. 8234
Swain, R. D. 18166
Swan, Alex. J. 7986
Swan, C. O. 11887
Swan, D. H. Hon. No. 2
Swan, J. S. Jr. 8197
Swancutt, L. T. 5619
Swaney, W. W. 17081
Swann, C. R. 17622
Swanson, A. 13153
Swanson, C. C. 16028
Swanson, J. R. 12403
Swanson, S. J. 16284
Swarthout, J. T. 18059
Swartz, E. G. 5740
Swartz, G. 3846
Swartz, Harry R. 590
Swartz, J. C. 6843
Swartz, J. J. 12762
Swartz, S. M. 5442
Swartzbaugh, D. 5698
Swayze, F. B. 8610
Swayze, E. G. 10311
Swayze, J. C. 9730
Swearingen, T. T. 7084
Sweatt, J. T. 15646
Swetman, J. M. 9952
Swetman, S. B. 9953
Sweeney, E. R. 2522
Sweeny, J. H. 12692
Swett, B. L. 11737
Sweet, B. W. 4728
Sweet, C. B. 3386
Sweet, C. F. 16314
Sweet, E. E. 78.8
Sweet, G. P. 17232
Sweet, H. B. 7819
Sweet, H. E. 3413
Sweet, H. W. 15410
Sweney, W. J. 8785
Swensen, Andrew 15614
Swetnam. D. L. 18551
Swickard, B. F. 12236
Swift, D. R. 7299
Swift, I. A. 14391
Swift, O. E. 10951
Swift, S. S. 18552
Swift, W. C. 6500
Swihart, E. S. 7608
Swindell, J. 11775
Swinden, F. A. 1695
Swinehart, D. E. 8933
Swinford, J. N. 5302
Swinford, J. Jr. 12562
Swinford, S. T. 542
Swisher, E. J. 12381
Swisher, W. S. 16847
Switzer, C. 13117
Switzer, W. B. 6661
Switzer, F. C. 14055
Swope, M. W. 16706
Swortzel, W. J. 4195
Sybert, E. M. 16495
Sydney, A. W. 1451
Syfan, C. T. W. 7759
Syme, D. H 3760
Symons, J. P. 12622
Syverson, H. 12623
Szneber, S. 7263

Tabb H. A 5237
Taber, C. A. 10890
Taber, F. H. 6479
Tabler, J. P. 16285
Tabor, W. M 17429
Taenzer, E. E. 2275
Taft, G. L. 2020
Taft S. H. 920
Tait. E. R. 16986
Tait F. B. 12763
Tait. J. D. 17576
Tague, M. M. 14056
Talbert, B. C. 13694
Talbert, G. A. 13845
Talbert, W. H. 14875
Talbot, B. M. 5303
Talbot, G. W. 7661
Talbot, W. H. 17446
Talbott, E. W. 9218
Talcott, C. A. 5909
Talfer, H. A. 1584
Tamm, A. 16286
Tanner, G. M. 11603
Tanner, W. H. 11604

Tanner, W. M. 15846
Tappe, L. N. 14297
Tarpley, J. A. 7630
Tarr, T. H. 3326
Tartt, J. E. 10075
Tate, I. N. 18463
Tate, J. O. 1419
Tate, J. W. 8758
Tate, Robert 10153
Tate, R. H. 8954
Tate, W. S. B. 11009
Tatham, J. A. 15061
Tatum, B. F. 7494
Taulbee, S. S. 13452
Taylor, A. K. 18215
Taylor, A. L. 10626
Taylor, B. 7190
Taylor, B. E. 13547
Taylor, B. U. 7413
Taylor, C. A. 17473
Taylor, C. F. 1610
Taylor, C. F. 13965
Taylor, C. H. 16820
Taylor, C. W. 18232
Taylor, E. L. 15615
Taylor, F. A. 3853
Taylor, F. C. 1448
Taylor, G. S. 12624
Taylor, G. W. 11338
Taylor, H. C. 2525
Taylor, H. F. 6368
Taylor, Howell 13780
Taylor, H. W. 12833
Taylor, J. A. 14772
Taylor, J. C. 8677
Taylor, J. E. 16565
Taylor, J. F. 2292
Taylor, J. F. 16904
Taylor, J. H. 12869
Taylor, J. O. 12989
Taylor, John, 4930
Taylor, J. S. 6747
Taylor, J. T. Hon. 85.
Taylor, J. W. 1574
Taylor, J. W. 5337
Taylor, Leander J. 6936
Taylor, Lees 14118
Taylor, M. 12341
Taylor, N. B. 14471
Taylor, N. M. 14978
Taylor O. P. 994
Taylor, S. F. 18888
Taylor, S. G. 10861
Taylor, S. K. 16368
Taylor, S. M. 1194
Taylor, S. R. 17358
Taylor, W. L. 12540
Taylor, W. M. 9835
Taylor, W. N. 4094
Taylor, W. W. 18233
Teague, E. B. 18305
Teal, C. H. 17401
Teal, M. R. 10178
Teall, D. O. 6114
Teare, E. E. 8412
Tebb, T. W. 13444
Teckemeyer, H. W. 8312
Tedder, C. H. 6367
Telford, C. E. 17852.
Telford, J. F. 9314
Telstrom, O. F. 16167
Teel, A. A. 5195
Tefft, S. 891
Tegtmeyer, C. W. 12299
Temple, G. H. 14273
Temple, C. W. 16109
Temple, Jas. A. 7798
Temple, J. B. 596
Temple, J. H. 16452
Temple, T. H. 12030
Temple, R. C. 9915
Templeman, Henry, 5865
Templeman, H. W. 14431
Templeton, O. D. 18136
Ten Eyck, C. D. 12855
Tennant, E. D. 13070
Tennille, Wm. M. 14027
Tennyson, Jas. B. 11025
Tenwinkel, F. W. 3805
Tenzer, H. B. 4136
Terhune, A. D. 5339
Terhune, P. 6989
Terrell, C. D. 13846
Terrell, E. E. 12237
Terrell, J. 18421
Terrell, W. B. 15183
Terrill, J. R. 13453
Terry, B. A. 6480
Terry, C. H. 7865
Terry, J. A. 18328
Terry, W. A. 4131
Test, Fred, 16572
Teuke, A. D. 13217
Tewksbury J. B. 14640
Tewksbury, J. W. 15978
Thames, J. R. 13451
Thames, T. B. 13455
Tharp, J. H. 9652
Tharpe, J. O. 17577
Thatcher, J. G. 17737
Thayer, H. E. 11086
Thayer, H. S. 11087
Thayer, J. J. 13732
Thayer, S. D 8192
Theobaid, G. E. 5021
Theurer, J. A. 6481
Thiekstun, D. C. 1272

Thiele, E. W. 5443
Thielecke, E. W. 4670
Thielen, M. H. 10001
Thielman, R. C. 1565
Thielman, Wm., Jr. 10390
Thiemeyer, W. F. 18338
Thomas, A. E. 6937
Thomas, A. W. 5367
Thomas, B. F. 3385
Thomas, C. 600
Thomas, C. B. 11155
Thomas, C. E. 12870
Thomas, C. N. 15664
Thomas, De Los, 8443
Thomas, E. 13252
Thomas, E. A. 7265
Thomas, E. E. 15616
Thomas, E. H. 9027
Thomas, G. H. 14038
Thomas, Geo. P. 5650
Thomas, H. B. 10964
Thomas, H. E. 15301
Thomas, H. P. 17338
Thomas, J. B. 207
Thomas, J. B. 6151
Thomas, J. B. 9746
Thomas, J. C. 6086
Thomas, J. E. 5707
Thomas, J. G. 851
Thomas, J. H. 18306
Thomas, J. V. 14874
Thomas, L. F. 17058
Thomas, N. J. 12563
Thomas, O. H. 994
Thomas, R. A. 17031
Thomas, R. L. 14712
Thomas, R. W. 17853
Thomas, S. R. 18224
Thomas, T. R. 1893
Thomas, W. 9844
Thomas, W. C. 13358
Thomas, W. D. 8258
Thomas, W. G. 2892
Thomas, W. L. 16040
Thomas, W. W. 13733
Thomason, M. D. 13174
Thompson, A. O. 3617
Thompson, A. N. 6896
Thompson, A. W. 9084
Thompson, B. F. 8037
Thompson, C. A. 4060
Thompson, C. E. 11689
Thompson, C. F. 2752
Thompson, C. H. 11481
Thompson, C. L. 17210
Thompson, C. T. 11058
Thompson, D. C. 11111
Thompson, E. A. 3706
Thompson, E. E. 8859
Thompson, Ewing. 8966
Thompson, F. C. 12935
Thompson, F. L. 11890
Thompson, G. B. 13592
Thompson, G. K. 14870
Thompson, G. P. 3860
Thompson, H. A. 12793
Thompson, H. J. 8075
Thompson, H. M. 721
Thompson, H. M. 13164
Thompson, H. S. 9040
Thompson, I. A. 14741
Thompson, J. A. 10076
Thompson, J. A. 13884
Thompson, J. A. 14060
Thompson, James 7631
Thompson, J. F. 4197
Thompson, J. F. 5924
Thompson, J. L. 4931
Thompson, J. M. 6049
Thompson, J. M. 14039
Thompson, J. S. 16986
Thompson, J. T. 6456
Thompson, J. W. 10077
Thompson, J. W. 11653
Thompson, L. J. 3748
Thompson, L. N. 7362
Thompson, M. 15374
Thompson, P. 12834
Thompson, P. B. 15617
Thompson R. J. 5836
Thompson, S. S. 17877
Thompson, T. B. 8934
Thompson, T. C. 17474
Thompson, T. H. Hon. 3
Thompson, T. K. 525
Thompson, W. E. 8359
Thompson, W. R. 14755
Thomsen, C. H. 9830
Thomsen, T. 13253
Thomson, A. M. 17616
Thomson, C. B. 12413
Thomson, C. F. 16029
Thomson, D. F. 8729
Thomson, E. L. 11957
Thomson, G. R. 11695
Thomson, J. F. 9811
Thomson, J. G. 15242
Thomson, J. M. 11606
Thomson, T. W. 16590
Thomson, W. C. 6346
Thomson, W. P. 521
Thorburn, J. J. 17405
Thorn, J. I. 9413
Thorn, William, 15146
Thornell, C. E. 18603
Thornhill, W. C. 13065
Thornton, A. J. 13254

Thornton, B. B. 482
Thornton, C. C. 2047
Thornton, C. W. 13847
Thornton, F. G. 12978
Thornsberry, H. C. 16224
Thorp, G. E. 13572
Thorsson, O. H. 7632
Thrift, B. A. 11891
Thro, J. E. 7071
Throop, B. J. 1068
Throckmorton, W. B. 9412
Throm, J. Leo, 15216
Thrower, B., Jr. 10549
Thrower, J. J. 15319
Thurman, G. W. 11605
Thurman, W. B. 14432
Thurston, R. J. F. 15618
Tibbetts, A. C. 4202
Tierman, R. L. 17968
Tift, A. 12414
Tift, H. H. Hon. 40
Tift, O. M. 1919
Tilden, E. M. 15375
Tilghman, J. Q. 14405
Tilghman, W. G. 14406
Tillar, J. G. 12424
Tillar, T. F. 7542
Tilton, C. W. 16453
Timmons, A. D. 9083
Timpone, W. L. 11988
Tindolph, E. F. 13695
Tindolph, F. D. 16941
Tinetti, G. 16540
Tingley, C. H. 15337
Tinney, O. W. 17490
Tinney, W. J. 15079
Tipton, J. A. 7460
Tipton, J. W. 13449
Tipton, T. C. 7543
Tipton, W. J. 5741
Tischendorf, W. R. 16303
Tison, W. S. 8444
Titus, I. L. 15302
Toale, Geo. E. 5530
Tobin, C. B. 13496
Tobin, T. 3008
Tobin, T. P. 8692
Tobitt, J. S. 12196
Todd, G. A. 8611
Todd, H. H. 11738
Todd, J. L. 9065
Todd, J. T. 11554
Todd, M. L. 10796
Todd, R. Z. 12848
Todd, T. M. 15782
Toft, M. J. 11630
Tofthagen, S. A. 13303
Tolleth, W. R. 9002
Tolsma, R. B. 2804
Tolson, J. W. 16335
Tomb, G. W. 5205
Tomlinson, C. W. 5444
Tomlinson, F. R. 5140
Tomlinson, G. E. 10823
Tomlinson, J. O. 16373
Tomlinson, W. B. 6091
Tompkins, H. A. 18134
Tompkins, J. C. 14392
Tonge, G. T. 10840
Tonge, L. H. 10841
Tonsey, A. C. 2022
Toogood, E. T. 16051
Tooker, O. F. 2023
Tooles, P. E. 7191
Tooley, W. M. 16374
Toombs, A. S Hon. 24
Toombs, R. A. 12564
Toomer, Ashton. 11765
Toomer, B. T. 10248
Toomer, Isaac, 9414
Toomer, J. R. 440
Topping, C. P. 13403
Tornoe, Paul K. 6719
Torrens, R. C. 11909
Torphy, M. E. 14687
Toung W. P 7172
Tousey, A. C. 2022
Tower, G. L. 18554
Towner, R P. 140
Townsend, G. B. 14673
Townsend, L. D. 14641
Townsley, L. E. 4896
Tozzer, P. W. 13734
Trader, R. W. S. 15229
Train. W. F. 7767
Trainer, W. E. 2591
Trainor, Luke, 7023
Trammell, G. H. 11156
Trammell, T. A. 11517
Tranum, J. W. 16756
Trantum, C. A. 13672
Travis, I. E. 7742
Travis, L. M. 17645
Treadway, C. F. 2599
Treadway, R. L. 16724
Treat, C. M. 7353
Treff, H. C. 11502
Tremaine, M. S. 10862
Tremper, H. S. 17339
Trenkman, B. 15619
Trent, F. B. 7600
Trent, Joseph, 5887
Trescott, J. B. 9856
Tressel, A. M. 14171
Tresslar, A. B. 8384
Trester, L. H. 10101
Trethrake, T. S. 17340

Trowbitt, J. E. 1592
Troxler, G. J. 10365
Trickett, W. P. 5107
Trickey, H. C. 8313
Tridle, W. A. 9606
Trieschman, J. W. 16757
Trigg, R. L. 17140
Trimble, J. B. 9086
Trindle, T. M. 18553
Trinnier, J. E. 1276
Triplett, C. S. 10955
Tripp, C. A. 8097
Tripp, M. H. 7386
Tritle, J. S. 6135
Trone, J. L. 10733
Troth, I. N. 11482
Troth, J. E. 11483
Trott, W. J. 12979.
Trotter, H. T. 13673
Trout, W. C. 10391
Troup, H. H. 1367
Trowbridge, C. J. 151
Trowbridge, E. B. 16454
Trowbridge F. O. 4227
Trower, A. E. 12860
Trower, E. C. 8061
Trower. F. W. 12835
Troxel, R. A. 17851
Truby, W. W. 13981
True, A. J. 11429
True, A. W., Life No. 14
Trueblood, H. T. 1045
Truesdall, F. G. 16558
Trulin, J. M. 14362
Trullinger, P. A. 7930
Trumbull, B. H. 7672
Trumbull, R. M. 8880
Trump, H. A. 12296
Trump, H. E. 3797
Trump, J. H. 1414
Truskett, C. A. 983
Tuss. E. S. 17032
Trussell, R. W. 1954
Truxtun, I. W. 8445
Tschiffely, A. L. 16155
Tschudy, E. W. 8329
Tschudy, J. H. 164
Tuck, S. E. 14837
Tucker, B. A. 7473
Tucker, C. E. 2043
Tucker, E. J. 3965
Tucker, J. E. 17578
Tucker, J. H. 8658
Tucker, J. W. 17233
Tucker, R. B. 9529
Tucker, T. W. 15995
Tudhope, H. R. 12336
Tudhope, J. B. 12337
Tudor, T. P. 15250
Tufts. C. E. 7770
Tugley, A. S. 15336
Tully, J. J. 2335
Tumlin, W. M. 5078
Tunison, A. P. 13011
Turbyfill, T. T. 17052
Turley, H. H. 15829
Turnblocer, C. A. 13674
Turnbow, B. W. 10930
Turnbull, H. 12938
Turner, A. M. 2068
Turner, A. R. 16058
Turner, C. B. 16079
Turner, C. E. 6593
Turner, D. J. 14078
Turner, E. H. 10246
Turner, F. T. 14979
Turner. H. B. 18023
Turner, H. P. 14892
Turner, J. B. 18397
Turner, J. E. 13849
Turner, J. H. 4021
Turner, Jno. L. 7952
Turner, J. T. 10217
Turner, J. W. 4538
Turner, N. E. 7376
Turner, R. V. 15959
Turner, Thos. B. 4949
Turner, W. H. 14540
Turney, Geo. 11069
Turney, J. W. 15111
Tuthill, J. E. 7290
Tuthill, J. R. 17447
Tuthill, Sanford Hon. 55
Tuttle, C. E. 14001
Tuttle, F. G. 12794
Tuttle, H. A. 1165
Tuttle, J. A. 760
Tuttle, S. T. 9814
Tuxworth, Fred, 7007
Tweed, R. C. 13012
Tyler, Jno. 5937
Tyler, J. R. C. 8633
Tyler, W. T. 15303
Tyler V. W 7206
Tyree, J. C. 17775
Tyson, R. J. 15376

Ufford, W. C 10731
Uhl, J. C. 7425
Uhler, J. A. 11666
Ullman, G. 3488
Ulmer. B. F. 8259
Ulmer, O. C. 18128
Ulrey, R. S. 14980
Ulrich, A. L. 294
Ultch, G. W. 9815
Uncapher, H. E. 12031

Uncapher, True, 12032
Underwood, C. H. 12143
Upchurch, A. C. 7363
Updegraff, R. S. 12586
Updike, R. B. 18555
Upham. Fred W. 706
Upham, W. H. 1782
Uphus, A. J. 3040
Upmeyer, E. A. 13029
Urban, J. W. 18604
Ure. J. B. 235
Utley, J. B. 13218
Utz, J. F. 9896

Vaden, G. N. 7335
Valden, C. M. 4988
Valentine, G. A, 11088
Vallery Geo. W. 2922
Valliant, G. S. 10982
Vanalstyne, A. A. 6860
Vanarsdel, W. K. 10569
Van Aken, H. 13321
Van Artsdalen, T. L 7662
Van Auken, C. E. 4117
Van Auken, W. G. 1292
Van Brunt, H. F. 16773
Vance, J. A. 17341
Vance, J. W. 15629
Vance, Z. F. 12592
Vanchelet, H. W. 10931
Van Cleave, T. W. 328
Van Colvin, T. 8977
Vandegrift, A. W. 13432
Van Dellen, John, 16167
Vanderpool, H. 11399
Vandivort, G. 17578
Van Duzer, H. B. 11210
Van Duzer, L. C. 3800
Van Dykenhoven, A. 9741
Van Etten, J. A. 517
Van Fleet, H. V. 10480
Van Horn, J. H. 16774
Van Houten, D. W. 11667
Van Houten, F. M. 15304
Vanlandingham, W. B. 17590
Van Lear, Matthew 5640
Vanleer. W. N. 7395
Van Order, A. 16361
Van Order, P. 1. 14871
Vanosdall, F. H. 18556
Van Pelt, C. 8703
Van Pelt, R. W. 5014
Van Petten, E. C. 10481
Vansant, B. F 4361
Vansant, F. S. 18135
Vansant, R. H. 2720
Vansant. W. R. 11834
Vansickle, J. A. 16225
Van Trees, J. E 2375
VanValkenburgh, Chas. 17633
Van Winkle, Lee 2125
Van Zandt, S. M. Jr. 15133
Varcoe. Harold, 9032
Varn, G. C. 15795
Varn, G. W. 12476
Varner, B. C. 13126
Vaudenburgh, L. A. 14252
Vaughan, E. R. 6262
Vaughan, F. W. 18398
Vaughan, Geo. C. 2690
Vaughan, G. R, 2695
Vaughan, J. H. 12261
Vaughn, O. E. 18329
Vaughan, Robert, 14028
Vaughan, W. N. 1387
Vaughn, H. R. 14957
Vaulx, S. F. 6818
Vawter, W. W. 8704
Vaylinger, D. 4188
Veblen, J. E. 10004
Vedder, H. W. 6831
Veitch, J. R. 8477
Veith, A. 1748
Veith, H. J. 9152
Veness, G. W. 14541
Veness, J. A. 12625
Verd, Chas., Jr. 4485
Verd, E. T. 2017
Verdin, J. N. 2254
Verkerke, F. J. 17234
Vernon. J. W. 16177
Vernon. W. L. 16939
Vertress, G. L. 6405
Vest, J. F. 6523
Vestal, E. M. 9134
Vestal, J. P. 17523
Vestal, R. Z. 14674
Vetter, F. W. 10863
Vetter. G. O. 17255
Veysey, L. 11339
Viall, O. H. 16190
Vickers, T. W. 16362
Victory, A. S. 11070
Victory, Benjamin, 15939
Victory, E. W. 11518
Victory, J. H. 15769
Vidmer, R. H. 2624
Vidor, C. S. 9747
Vietmeier, Ed. M. 2714
Vigars. H 5987
Viggers, W. A. 14542
Vigor, E. R. 16987
Vincent, B. H. 12981
Vincent, J. B. 14909
Vincent, R. P. 10932

Vincili, H. G. 10774
Vinnedge, A. R. 4587
Vinson, L. B. 13735
Vinton, F. E. 7192
Vinton, I. B. 6986
Virdin, J. D. 14728
Vivaritas, W. O 4345
Vivian, W. P. 16315
Voegtle, Fred, 15184
Voelker, A. E. 8912
Vogel, W. S. 10666
Vogt. O. H. 12056
Volk, J. G. 2821
Volker, J. W. T. 13286
Volkmer, J. C. 14282
Vollman, G. 5761
Von Dissel, E. F. C. 8913
Von Dissel, P. M. C. 10735
Voorhis, C. H. 2786
Von Schrenk, H. 13263
Vordenbaumen, E. H. 519
Vossmeyer, W. C. 11631
Vredenburgh, La Rue, 14274
Vredenburgh, Peter, Jr. 12980
Vreeland, B. F. 6173
Vrieze, E. H. 9276
Vyne, Leonard, 11534

Wachsmuth, H. K. 12300
Wackman, C. 5009
Waddell, G. B. 12982
Waddell, R. B. 16623
Waddle, H. A. 18605
Wade, C. T. 10154
Wadleigh, I. S. 796
Wadley, W. A. 17191
Wadley, W. D. 4149
Wagar, F. L. 578
Waggy, H. J. 9675
Wagner, C. E. 11925
Wagner, C. H. 10933
Wagner, Chas. 18606
Wagner, Geo. 8022
Wagner, H. C. 1059
Wagner, J. W. 5848
Wagner, S. F. 10659
Wagner, W. G. 17246
Wagner, W. H. 17896
Wagner, William, 9429
Wagon, H. W. 13118
Wagoner, H. E. 918
Wagstaff, W. J. 4027
Wainman, T. C. 6070
Wainwright, H. W. 18031
Wainwright, O. C. 16758
Wainwright, W. H. 12404
Walt, L. E. 15877
Waite, J. L., Jr. 8830
Waites, W. E. 15980
Walts, G. O. 4790
Wakefield, B. M. 14320
Wakefield, J. A. 1534
Wakeford, W. M. 6282
Walbank, H. E. 8691
Waldie, W. S. 14079
Walden, C. E. 7309
Walden, H. L. 16207
Waldock, A. J. 17855
Waldo L. O. 3042
Walenstein, N. 919
Walke, H. S. 2338
Walkem, G. A. 17579
Walker, Byfield, 15305
Walker, A. B. 15821
Walker, B. F. 10515
Walker, B. S. 8478
Walker, C. 18557
Walker, C. L. 9430
Walker, C. F. 6806
Walker, C. S. 738
Walker, D. C. 15796
Walker, D. 11519
Walker, E. L. 14713
Walker, E. L. 18607
Walker, Ernest, 9597
Walker, G. E. 16336
Walker, G. G. 13322
Walker, Geo. G. 13368
Walker, G. T. 10312
Walker, H. A. 10436
Walker, H. A. 11892
Walker, H. C. 15463
Walker, H. W. 11157
Walker, J. C. 728
Walker, J. C. 11835
Walker, J. E. 7152
Walker, Jas. E. 7878
Walker, J. P. 10624
Walker, J. R. 17856
Walker, J. S. A. 18085
Walker, J. T. 14276
Walker, J. W. 11926
Walker, L. D. 16042
Walker, L. E. 17847
Walker, L. R. 15243
Walker, M. L. 13219
Walker, M. P. 9530
Walker, O. L. 14253
Walker, P. B. Jr. 48
Walker, R. G. 6051
Walker, S. H. 17738
Walker, S. S. 1687
Walker, W. A. 9531
Walker, W. 4902
Walker W. J. 11520

Walker, W. W. 17927
Walkley, R. L. 901
Wall, A. L. 4250
Wall, B. F., 15621
Wall, E. B. 8974
Wall, G. H. 12322
Wall, J. B. 5593
Wall, Lovelace, 9508
Wall, M. M. 5594
Wall, P. H. 14119
Wall, T. H. 5595
Wall, W. M. 11400
Wallace, C. C. 11147
Wallace, C. W. 13013
Wallace, D. E. 18375
Wallace, J. G. 785
Wallace, J. R. 16080
Wallace, J. T. 9330
Wallace, W. A. 6203
Wallace, W. H. 17449
Wallace, W. J., Jr. 4479
Wallace, W. P. 8976
Wallace, W. R. 10824
Wallace, W. W. 6203
Wallace, W. W. 18419
Waller, C. B. 8937
Waller, H. H. 17192
Wallin, J. E. 13966
Wallinder, Eric, 6419
Wallinsky, H. T. 16738
Wallrath, R. H. 8896
Wallrich, C. 9331
Walls, Jno. R. 7827
Walsh, E. D. 15435
Walsh, J. J., Jr. 8136
Walsh, J. J. 16687
Walsh, J. R. 9484
Walsh, R. C. 7072
Walsh, W. E. 13604
Walt, W. H. 17450
Walters, A. G. 13497
Walters, C. 17857
Walters, Carl O. 9598
Walters, F. C. 17646
Walters, N. C. 14197
Walters. O. K. 12033
Walthour, W. D. 5340
Walton, C. 10183
Walton, C. C. 11484
Walton, E. D. 10184
Walton, E. Q. 10485
Walton, F. P. 12939
Walton, G. 12940
Walton, H. 1. 3473
Walton, J. B. 10249
Walton, L. D. 15960
Walton, O. F. 6675
Walton, P. T. 6807
Walton, W. W. 13573
Wanless, A. K. 13193
Wansbraugh, G. R. 6582
Ward, C. A. 17406
Ward, C. E. 14225
Ward, C. H. 12095
Ward, E. C. 13850
Ward, F. J. 14002
Ward, G. F. 10014
Ward, G. H. 16930
Ward, G. S. 6240
Ward, H. H. 17193
Ward, H. L. 12475
Ward, H, M. 14493
Ward, J. 10482
Ward, John, 15053
Ward, J. C. 6705
Ward, J. R. 12365
Warde, J. W. 14876
Ward. T. V. 1246
Ward. W. B., Jr. 14642
Ward, W. G. 11366
Ward, W. H. 17858
Ward, W. J. 4263
Ward, W. R. 11766
Ware, A. D. 11836
Ware, C. E. 15830
Warfield, C. T. 9255
Warford, W. A. 18264
Warmouth, H. C. 9938
Warren, B. J. 18129
Warner, E. J. 16496
Warner, G. 6775
Warner, G. K. 13264
Warner, H. A. 18464
Warner, J. D. 16575
Warner, J. E. 11767
Warner, L. W. 12565
Warner, I. W. 14310
Warner, M. L. 13060
Warner, R. W. 3227
Warren, B. 9731
Warren, C. C. 11776
Warren, C. C. 11356
Warren, C. F. 11386
Warren, D. 9732
Warren, E. L. 12503
Warren, F. T. 13359
Warren, G. C. 18558
Warren, H. O. 4164
Warren, J. 12252
Warren, J. B. 10892
Warren, J. H. 16081
Warren, J. K. 18492
Warren. S. J. 7313
Warren, T. J. 6300
Warren, U. J. 9332
Warren, W. M. 12405
Warrick, C. J. 6573

Warrick, J. W. 18559
Warrick, L. W. 14929
Warrington, W. C. 9869
Warwick, J. B. 13659
Wasey, E. F 60
Washburn, G. F. 9816
Washburn, N. C. 12476
Washburn, W. C. 15878
Wasley, J. E. 12677
Wass, J. F. 16456
Wassanaar, N. 16737
Waterfield, A. P. 8735
Waterman, C. C. 10123
Waterman, W. M. 5925
Waters, C. E. 16016
Waters, G. E. 12962
Waters, Geo. M. 7091
Waters, J. A. 12674
Waters, W. R. 16304
Watles, T. 9689
Watkins, B. O. 17491
Watkins, C. S. 16559
Watkins, E. H. 8235
Watkins, G. W. 9381
Watkins, H. 6121
Watkins, J. B. 13967
Watkins, J. W. 14433
Watkins, O. W. 17492
Watrous, H. B. 11567
Watrous. W. C. 10736
Watson, Benjamin, 15802
Watson, E. A. 7268
Watson, E. B. 17108
Watson, G. A. 8236
Watson, G. E. 642
Watson, H. H. 8237
Watson, H. W. 9667
Watson, J. R. 7516
Watson, J. D. 1010
Watson, J. F. 14494
Watson, N. 12710
Watson, R. B. 17407
Watson, W. G. 13605
Watson, W. O. 12800
Watters, H. S. 9483
Watterson, W. W. 8567
Watt, A. A. 16600
Watt, R. L. 13154
Watts, J. E. 6607
Watts, J. U. 10848
Watts, R. P. 17498
Waugh, J. C. 1540
Way, S. T. 16701
Waymer, F. E. 6995
Waymire, N. O. 13323
Wayne, E. L. 11777
Wayne, R. W. 7377
Waynesburg, M. W. 6897
Weaks, G. G. 17459
Wean. E. H. 5341
Weatherby, I. W. 11011
Weatherly, E. M. 15910
Weathersby, R. L. 18130
Weaver, E. N. 17914
Weaver, F. A. 1119
Weaver, J. C. 17194
Weaver, J. W. 12198
Weaver, P. J. 3894
Weaver. Z. G. 18493
Webb, H. W. 10516
Webb, J. G. 7120
Webb, J. W. 7121
Webb, P. L. 3836
Webb, R. P. Hon. 28
Weber, J. F. 9599
Weber, O. 11837
Webber, C. R. 2912
Webber, D. O. 16502
Webber, E. O. 1129
Webster, C. 1181
Webster. G. B. 11304
Webster, C. W. 14140
Webster. H. 950
Webster, N. A. 15306
Webster, T. H. 16017
Webster, W. W. 6563
Wedemeyer, W. B. 9891
Weed, G. P. 3753
Weed, H. D. 7601
Week, A. R. 2557
Weeks, C. L. 2095
Weeks, F. H. 2041
Weeter, A. R. 11387
Weeter J. C. 12675
Weimhoff. G. H. 4747
Wehr, W. F. 15256
Wehrfritz. E. C. 2669
Wehrhahn, A. 13498
Wehrle, J. 13736
Wehrt, G. E. 9415
Wehry, J. H. 13769
Weidmann, Adolph, 7995
Weihe, W. O. 8759
Weil, A. Jr. 4216
Weil, B. C. 17409
Weil, C. A. 1640
Weil, H. L. 12415
Wellbye, W. H. 14892
Weller. I. S. 1267
Weill, Eugene, 13604
Weinel, F. B. Jr. 48
Weingartner, A. C. 18608
Weir, A. H. 2505
Weir, A. J. 9886
Weir, D. M. 18494
Weis, C. A. 5620
Weis, P. Mc F. 125

Weisel, Lyman, 14981
Weisbeck, R. A. 11894
Weisner, G. E. 14553
Weiss, F. E. 18465
Weissinger, J. F. 11437
Weitz, C. H. 8479
Weitz, Edward, 9566
Welbon, C. T. 7220
Welbon, W. H. 2013
Welborn, J. L. 9887
Welch, A. A. 11838
Welch, A. B. 8171
Welch, A. J. 17969
Welch, G. N. 11796
Welch, L. S. 12155
Welch, W. D. 15405
Welch, W. F. 15404
Welch, W. H. 17141
Welch, W. W. 16513
Weldon, Harry, 14207
Welker, J. A. 16688
Weller, C. S. 8705
Welles, L. R. 10005
Wellman, F. S. 7544
Wellman, I. N. 8612.
Wells, G. A. 12301
Wells, G. P. 11340
Wells, H. S. 8714
Wells, J. G. 4872
Wells, R. A. 17168
Wells, R. F. 4729
Wells. W. H. 7450
Wells, Zed 18167
Welsch, C. S. 14643
Welsh, E. J. 16110
Welsh, J. E. 11290
Welsh, R. J. 15879
Welsh, R. J. 17256
Welsh, T. P. 15689
Welstead, G. W. 8181
Wemple, F. L. 12727
Wemple, J. J. 4545
Wene, S. M. 9918
Wenger, J. B. 16227
Wenger, J. W. 2409
Wenner, C. L. 6808
Wentworth, C. D. 10761
Wentworth, G. K. Jr. 11211
Wentworth, H. 13634
Wentworth, L. 3070
Wentworth, L. J. 11212
Wentz, C. H. 16392
Wentz, H. E. 11839
Wentz, J. A 442
Wenzel, F. 782
Wepfer, J. G. 10413
Wepfer, W. M. 10414
Werden, C. H. 714
Werden, F. O. 12742
Werk, Louis, 6987
Werling, F. M. 18235
Werner, I. 344
Werner, L. L. 18420
Werner. W. J. 17302
Wero, E. C. M. 1333
Wertz, D. P. 17058
Wertz, G. W. 13968
Wertz, O. H. 8861
Wesson, J. K. 10250
Wesson, J. M. 10219
Wesson, W. S. 11175
West. A. W. 201
West, C. D. 16725
West, E. E. Life, 8
West, F. M. 8401
West, F. S. 15522
West, John, 15623
West. J. C. 11430
West, J. E. 9699
West, J. H. 12524
West, J. L. 6861
West, J. M. Jr. 9091
West, J. R. 14910
West, Seth, 14803
West, W. F. 8975
West, W. M. 10893
West, W. S. 9368
Westbrook. Jno. D. 7806
Westbrook, M. S. Hon. 45
Westcott, S. B. 15621
Westmacott, P. A. 4073
Westmacott, H. E. 13951
Westmoreland, W. J. 11768
Weston, A. C. 11930
Weston, G. W. 2809
Weston, L. H. 9193
West-n, W. B. 3228
Weston, W. J. 16316
Westphal, F. L. C. 9210
Wetherill, J. N. 7267
Wetmore A. G 5998
Wettennart, A. H. 18032
Wetzel, A. M. 9250
Weybrecht, B. F. 1118
Weybrecht, C. C. 5342
Whalen, H. T. 16525
Whaley, A. M. 9277
Whaley, F. H. 11927
Whaley, H. L. 4754
Whaley, H. T. 11607
Whaley, I. 15016
Whaley, J. H. 13781
Wharton, J. S. 4779
Wharton, S. E. 2725
Whateley, Wm. 17410
Whatmore, J. H. 12461
Wheat, S. M. 8844

Wheatley, E. D. 7407
Wheatley, W. A. 4276
Wheatman, John 4903
Wheedon, J. W. 3279
Wheeldon, C. H. 15755
Wheeler, A. J. 8645
Wheeler, A. N. 277
Wheeler, A. T. 14363
Wheeler, C. H. 17475
Wheeler, C. L. 6052
Wheeler, E. E. 14189
Wheeler, E. N. 7653
Wheeler, Frank 7336
Wheeler, G. B. 7337
Wheeler, J B. 5473
Wheeler, J. G. 12112
Wheeler, M. H. 1785
Wheeler, W. A. 7314
Wheeler, W B. 5369
Wheler, W. H. 16360
Wheless, R. H. 3714
Wheless, W E. 16810
Wheelhan, F. A. 2563
Whiffen, C. V. 8892
Whiffen, T. U. 2172
Whipple, S. K. 15377
Whipple, V. A. 18466
Whisnant, D. P. 14756
Whissel, M. 11292
Whitacre, W. L. 1076
Whitaker, F. L. 17671
Whitaker, W. L., Jr. 5600
Whitcomb, L. N. 7545
Whitham, S. F. 11608
White, A. 12626
White, A. A. 162
White, A. E. 7098
White, A. G. 6756
White, B. R. 4839
White, C. P. 6832
White, D. L. Jr. 10978
White, E. 1981
White, F. E. 475
White, H. B. 626
White, H. D. 7867
White, H. D. 14298
White, H. D. 17169
White, H. H. 17411
White H. R. 15625
White, J. B. 818
White, J. B. 24
White, J. B. 14742
White, J. C. B. 16982
White, J. E. 10416
White, J. F. 163
White, J. M. S. 149
White, J. P. 9251
White, J. S. 13969
White, J. W. 8949
White, J. W. 10584
White, L. J. 7074
White, L. L. 16337
White, R. C. 17342
White, R. S. 16569
White, S S. 5661
White, T. B. 15648
White, W. C. 12809
White, W. D. 8568
White, W. H. 5040
White, W M. 5122
White, W. M. 12366
White, W. O. 16228
White, Wm. T. 5641
Whitehead, G C. 8569
Whitehead. J. T. 8831
Whitehead, Z. W. 6529
Whitehouse, G. W. 9448
Whitehouse J. H. 2980
Whitehaw, W. M. 15350
Whitemack, W. W. 15256
Whitener, G. V. 17879
Whiteselle, J E 533
Whiteside, E. D. 3380
Whiteside, H. P. 17629
Whiteside, S. E. 7338
Whiteside, A. S. 14241
Whiting, F. R. 4046
Whiting F. S. 8180
Whiting H. 8562
Whiting, J. A. 14864
Whitman, B. A. 14029
Whitman, C. 16989
Whitman, T. D. 5867
Whitman, W. A. 9582
Whitmarsh A. H. 13852
Whitmarsh C. L. 1649
Whitmarsh, T. C. 9538
Whitmer, H R. 2384
Whitmer. R. F. 11485
Whitmer, T. 2367
Whitmore. A. E 265
Whitney, E. L. 10585
Whitney, E. M. 16229
Whitney, G. N. 28 8
Whitney, W. C. 15926
Whitsitt, G. D. 17600
Whitemore, J. W. 13093
Whitten, G. W. 8613
Whitten, S. J , 5911
Whittier, J. G. 10133
Whittington, J. M. S. 10705
Whittington, W. W. Jr. 7568
Whitworth, J. 8936
Whyte, O. E. 1339
Wiborg, H. P. 211
Widener, P. V. 15917

Wiegrefe, F. J. 2924
Wiener, E. 11071
Wiener, S. Jr. 7268
Wier, R. W. 6967
Wier, T. P. 13427
Wiese, E. W. 11632
Wiese, E. W. 12795
Wiese, R. A. 14120
Wiess, C. R. 561
Wiess, E. C 133
Wiess, M. 514
Wiess, P. H. 130
Wiggin, Chas. 18279
Wiggins, F. B. 5849
Wiggins, H. S. 13580
Wiggins, J. M. 17142
Wiggins, W. B. 14543
Wigginton, F. C. 2799
Wiggs, Henry, 14009
Wiggs, Robert 17051
Wight, A. M. 16626
Wight, C. T. 3939
Wight, E. L. Hon. 41
Wigle, S. J. 14121
Wilbanks, J. L. 18495
Wilber, F. A. 1238
Wilbor, R. D. 18495
Wilbur, R. H. 2327
Wilbur, R. J. 12338
Wilbur, W. H. 4201
Wilburn, M. B. 13428
Wilcox, A. L. 13175
Wilcox, C. B. 9416
Wilcox, C. E. 11739
Wilcox, C. R. 9473
Wilcox, E. W. 8614
Wilcox, F. H. 15112
Wilcox, F. L. 11012
Wilcox, G. 3161
Wilcox, G. H. 18609
Wilcox, H. H. 11769
Wilcox, R. L. 11388
Wild, A. 13333
Wild, Fred, Jr. Hon. 81
Wild, H. B. 15257
Wilder, E. 6168
Wilder, E. D. 9237
Wilder, John F. 5518
Wilder, J. M. 11492
Wilder, W. W. 17476
Wildgen, H. 13524
Wiles, J. E. 13553
Wiley, C. H. 8760
Wiley, M. W. 12810
Wiley, R. E. 12849
Wilfong, D. A. 16111
Wilhelm, J. H. 12836
Wilkerson, O. L. 8173
Wilkin, T. S. 1284
Wilkins, W. O. 16121
Wilkinson, J. A. 15018
Wilkinson, R. 18561
Wilkinson, W E. 15626
Wilks, E. S. 13255
Will, C. T. 18131
Willard, C. A. 11893
Willecken, A. D. 17860
Willett, C. W 5477
Willett, W. R. 16013
Willhite, H. M. 16983
Williams, A. 5697
Williams, A. D. 15822
Williams, A. I. 16822
Williams, B. F. 4932
Williams, B.

Winstandley, J. R. 2533
Winston, J. H. 6528
Winter, J. T. 9355
Wintemute, W. E. 17580
Winterhaler, C. H. 9417
Winters, F. H. 17969
Witbee, N. H. 15628
Witthlin, L. H. 12090
Wisdom, H. M. 12871
Wise, D. C. 11176
Wise, Harry, 14589
Wise, H. M. 7067
Wise, W. D. 11504
Wisner, E. T. 4264
Wiswell, G. N. 3092
Witbeck, R. T. 637
Witcover, H. W. 7761
Witham, Geo. W. 7771
Withers, G. G. 9131
Withers, W. 10486
Witherspoon, E. J. 15629
Witherspoon, L. J. 6757
Withnell, R. L. 18074
Wittmann, P. 13014
Wixson, M. W. 128 0
Woafey, Geo. F. 1921
Woas, A. L. 18969
Woesner, F. W. 5601
Wolford, G. T. 16192
Wolford, H. E. 16019
Wolmer, C. H. 17110
Wolcott, N. H. 15217
Wolf, F. J. 15256
Wolf, H. G. 17451
Wolfe, B. F. Jr., 9092
Wolfe, C. A. 12935
Wolfe, C. H 1383
Wolfe, R. H. 15308
Wolfert, J. S. 13574
Wolfin, C. 6460
Wolfin, J. F. 16317
Wollenweber, O. 5652
Womack, M. L. 5581
Womble, D. J. 9748
Womble, W. H. 17294
Wood, A. H. 12323
Wood, A. V. 10821
Wood, C. H. 10737
Wood, C. J. 12162
Wood, C. W. 6241
Wood, E. A. 8220
Wood, E. D. 13970
Wood, E. N. 6353
Wood, F. J. 1853
Wood, F. W. 1031
Wood, F. W. 12676
Wood, G. C. 10938
Wood, G. C. 13167
Wood, G. H. 9346
Wood, H. C. 146
Wood, H. B. 15581
Wood, I. 12217
Wood, J. 17235
Wood, J. Albert, 7879
Wood, J. A. 15656
Wood, J. A. 18425
Wood, J. F. 16402
Wood, J. O. 12587
Wood, J. W. 2632
Wood, J. W. 16061
Wood, M. M. Life 25
Wood, R. E. 11487
Wood, P. E. 14645
Wood, P. P. 616
Wood, R. H. 14783
Wood, S. M. 18369
Wood, T. J. 9369
Wood, W. R. 7099
Wood, W. W. 11431
Wood, W. W. 12796
Woodard, M C 8706
Woodard, R. E. 17501
Woodbridge, R. S. 2456
Woodbridge, W. W. 15630
Woodbury, F. R. 15631
Woodbury, W. H. 10117
Woodcock, C. C. 11311
Woodcock, F. W. 12797
Woodhead, R. S. 6368
Woodhead, H. 12569
Woodhead, J. E. 18219
Woodin, F. H. 4279
Woodman, C. C. 18426
Woodrome, J. E. 17691
Woodruff, C. A. 6534
Woodruff, W. E. 18376
Woodruff, W. W. 15961
Woods, H. A. 3458
Woods, L. L. 5927
Woods, O. E. 3415
Woods, R. A. 14122
Woods, R. C. 17859
Woodside, W. J. 13415
Woodson, C. J. 16157
Woodward, Alfred 13971
Woodward, A. C. 12711
Woodward, G. E. Hon. 73
Woodward, H. N. 14010
Woodward, J. H. 3274
Woodward, W. C. 17224
Woodward, W. J. 8447
Woodworth, C. S. 16
Woodworth, F. T. 1278
Woodworth, J. C. 16458
Woody, J. 13535
Woody, S. F. 15632
Woolery, T. J. 14646
Woolfolk, E. 4212
Woolford, J. D. 18427
Woollett, J. N. 6775
Woolley, V. S. 1038
Wooster, G. C. 18562
Wooten, F. S. 15051
Wooten, J. S. 14801
Wootten, M. L. 13274
Wootton, G. A. 16206
Worcester, A. F. 16159
Word, Geo. L. 5069
Worden, F. E. 813
Worden, H. B. 12950
Worden, O. L. 6053
Work, E. C. 12009
Workman, U. B. 13706
Works, E. M. 16207
Worland, G. O. 2370
Worth, M R. 16388
Wortham, L. J. 59
Worthfoss, W. J. 17327
Wrape, H. 5779
Wrape, F. S. 6368
Wrape, J. L. 8355
Wrape, W. R. 6061
Wray, T. A. 13257
Wrenn, B. P. 11527
Wright, A. J. 17111
Wright, Burt J. 1133
Wright, C. 3782
Wright, C H. 11463
Wright, C. W. 17113
Wright, E. B. 770
Wright, E. C. 18563
Wright, E. W. 2762
Wright, F. E. 12238
Wright, George 15667
Wright, H. 6000
Wright, J. A. 1295
Wright, J. B. 8239
Wright, J. H. 18497
Wright, J. S. 469
Wright, J. W. 17122
Wright, L. B. 17897
Wright, L. E. 11073
Wright, N. A. 15938
Wright, N. B. 6006
Wright, Paul A. 6988
Wright, R. W. 10323
Wright, S. M. 18503
Wright, T. R., Jr. 8761
Wright, W. B. 6721
Wright, W. C. 57
Wright, W. G. 15633
Wright, W. L. 13062
Wright, W. T. 9583
Wrong, E. B. 6745
Wulchet, L. S. 579
Wunder, M. B. 6921
Wunderlich, C. W. 3481
Wunderlich, G. H. 3485
Wurtsbaugh, J. T. 7269
Wyeth, J. H. Jr. 656
Wykoff, D. E. 160
Wylie, A. W. 154
Wylie, D. M. 6156
Wylie, W. H. 12872
Wylly, G. P. 7194
Wylly, R. L. 4608
Wylly, T. S. 4607
Wylly, T. S., Jr. 4607
Wyly, H. F. 4821
Wyman, G. R. 965
Wyman, H. P. 12501
Wyman, W. H. 7654
Wynne, C. E. Jr., 13281

Yahr, G. F. 16641
Yale, W. W. 8883
Yancey, H. H. 11401
Yancey, L. D. 11778
Yarborough, C. D. 12986
Yates, C. E. 9550
Yates, P. B. 4709
Yates, W. H. 4801
Yates, W. S. 18564
Yawn, H. C. 10251
Yeager, C. A. 7692
Yeager, J. N. 16691
Yeager, O. E. 7354
Yeagerline, W. F. 10002
Yeaman, O. G. 8497
Yeaman, S. C. 5622
Yearger, F. G. 14554
Yegge, C. F. 9207
Yelser, R. D. 5730
Yelsley, D. H. 10894
Yeomans, F. H. 2846
Yeomans, W. C. 7580
Yeon, J. B. 15634
Yerger, G. S. 5139
Yerger, T. R. 17647
Yerkes, J. 2256
Yetter, E. A. 8923
Yochem, F. N. 11840
Yoder, J. A. 10172
Yong, W. H. 15803
Yonge, C. C. 3619
York, H. R. 6564
York, S. J. 2280
Yost, John H. 13972
Yost, J. H. 16620
Youle, G. E. 614
Youmans, W. R. 13456
Young, A. L. 15635
Young, Bedna 6833
Young, C. A. 13095
Young, C. W. 16586
Young, C. W. 16363
Young, E. C. 2129
Young, E. E. 17694
Young, E. J. 8897
Young, F. B. 4972
Young, F. E. 12728
Young F. S. 5267
Young, Hardaway 10218
Young, Jno. 1627
Young, J. F. 18565
Young, J. H. 1957
Young, J. H. 11683
Young, J. H. 16393
Young, J. W. 17412
Young, L. W. 8058
Young, M. T. 17053
Young, T. C. 7302
Young, T. S. 14089
Young, V. H. 13106
Young, W. A. 2499
Young, W. B. 13013
Young, W. D. 2500
Young, W. E. 1929
Young, W. H. 15803.
Young, W. J. 12462
Young, W. J., Jr. 1928
Young, W. V. 17214
Youngberg, V. 13405
Youngs, J. L. 17367
Youngs, R. W. 18377
Yount, R. 8976
Yund, J. H. 12078
Yunker, G. E. 16231
Yunker, G. H. 4676

Zabel, H. E. 15378
Zahl, W. J. 3475
Zahn, P. G. 14923
Zahmanzig, G. 9628
Zamvzla, C. A. 17304
Zan, D. J. 3121
Zavitz, R. H. 17581
Zeigler, C. P. 13635
Zeigler, G. A. 12645
Ziegler, G W. 12439
Zeiss, W. J. 10939
Zell, W. A. 8787
Zelnicker, J. H. 4906
Zelnicker, W. A. 2631
Zemple, Robert, 14141
Zieber, F. M. 15185
Zetterberg, Otto, 16112
Zinber, J. P. 4102
Zimmerman, B. W. 464.
Zimmerman, E. H. 3862
Zimmerman, F. L. 7673
Zimmerman, F. P. 16242
Zimmerman, J. D. 15880
Zimmerman, M. H. 17360
Zimmerman, W. J. 8563
Zimmerman, W. S. 15636
Zink, L. C. 16233
Zindel, William, 16125
Zoet, John, 1610
Zouck, J. H. 17305
Zoucks, T. A. 15797
Zuber, J. W. 4429
Zupke, F. 7820
Zust, H. L. 16361
Zwight, M. D. 15637

MEMBERSHIP LIST BY NUMBERS.

NOTE.—The numbers missing in the following list are the numbers of members who have been dropped for delinquency for one or more years' dues. No man whose name does not appear in this list should be given Hoo-Hoo recognition unless he can show a receipt in full for dues to September 9, 1907. Vicegerents, and others holding concatenations, are specially enjoined to keep this in mind and rigidly enforce it in the admission of men to initiatory ceremonies

No. 1—GURDON, ARK., 1-24-92.

1. Charles Henderson McCarer. Deceased.
2. Rolling Arthur Johnson .. Chicago, Ill.
3. William Eddy Barns.....St. Louis, Mo.
4. George Washington Schwartz, St. Louis, Mo.
5. George Kimball Smith .....St. Louis, Mo.
6. James Elliott Defebaugh ...Chicago, Ill.
7. Ludolph Adelbert Strauss...St. Louis, Mo.
8. Robert Emmet Kelley..... Deceased.
9. Thomas Kerns Edwards..... Deceased.

No. 2—NEW ORLEANS, LA., 2-18-92.

10. James Harrison Steedman..St. Louis, Mo.
11. Darwin Wakefield Pratt ....St. Louis, Mo.
12. Daniel Green Saunders.. ...Kansas City Mo.
13. Emory Fisk Skinner.....Escambia, Fla.
14. William Roman McKee .....Deceased.
15. Howard Belting Fairbrother, Providence, R. I.
16. Calvin Summers Woodworth, El Paso, Tex.
18. Edwin Pearson Stone.. .....Saginaw, Mich.
19. Edgar Charles Seebohm .....Deceased.
20. George William Law .....West Lake, La.
23. John Barber White.....Kansas City, Mo.
27. Charles Homer Hill.....Chicago, Ill.
30. Robert Alexander Long ....Kansas City, Mo.
31. Charles Wesley Goodlander. Deceased.
32. Benjamin Franklin Cobb ...Kansas City, Mo.
33. James Edward Meghan .....City of Mexico.
34. James Alfred Sinclair.....New Orleans, La.
37. Francis Baillie Paddie.... .....Buenos Ayres, Argentine Republic.
39. Henry Cypress Wellman ....Deceased.
40. Joseph Sawdust Fisher ....Deceased
41. George Michael Gotshall....Muskegon, Mich.
43. George Whitfield Dodge ....Napoleonville, La.

No. 3—OMAHA, NEB., 3-9-92.

44. James St. Joseph Boyd .....New Orleans, La.
45. John Newton Nind ... .Chicago, Ill.
46. Edgar Harvey Defebaugh...Louisville, Ky.
48. Platt Beauregard Walker, Jr. Minneapolis, Minn.
49. Willard Giles Hollis.....Minneapolis, Minn.
50. William Cholwell Sunderland, Omaha, Neb.
51. James Edwin Preston.....Denver, Colo.

No. 4—ST. LOUIS, MO., 3-12-92.

52. Nicholas Cornelius Durie.... St. Louis, Mo.
53. William Layton Mace.....Deceased.
54. James Edwin Gatewood ....St. Louis, Mo.
55. Samuel Philo MacConnell...Deceased.

No. 5—GURDON, ARK., 1-24-92.

56. William Starr Mitchell .....Little Rock, Ark.

No. 6—ST. LOUIS, MO., 3-13-92.

57. Walter Cox Wright.....New Orleans, La.

No. 7—SAN ANTONIO, TEX., 4-13-92.

58. Carlton Fyler Drake.....Austin, Tex.
59. Louis Johnston Wortham...Austin, Tex.
60. Eben Frank Wasey .....Lake Charles, La.
61. William Sherman Drake....Austin, Tex.
62. William Edmund Ramsay...Los Angeles, Cal.
63. Robert Henry Nason.....Chesaning, Mich.
64. Guy Henry Mallam.. .....Kansas City, Mo.
65. William Henry O'Neill.....Dallas, Tex.
66. Somers Valentine Pfeuffer ..New Braunfels, Tex
67. Edgar Erastus Clark .....Cedar Rapids, Ia.
68. Charles Henry Moore.....Galveston, Tex.
69. Samuel Fain Carter.....Houston, Tex.
70. Victory Birdseye Curtis.....Dallas, Tex.
71. Robert Emmet Masters .....St. Louis, Mo.
72. Gardiner Calvin Pratt .....Deceased.
73. Robert Texas Law.....Beeville, Tex.
74. John Allen Dozier.....Deceased.
76. John LaPort Keith.....Beaumont, Tex.
77. Benjamin Morton Hammond, San Antonio, Tex.
78. George Alfred Dascomb.....San Antonia, Tex.
79. Frank Bennett Williams....Patterson, La.
80. Jonas Shearn Rice .....Houston Tex.
81. Joseph Green Powell.....New Orleans, La.

No. 8—LAKE CHARLES, LA., 5-4-92.

82. George Washington Lock...Lake Charles, La.
83. Simeon Osceola Shattuck....Lake Charles, La.
84. Frank Widger Dearborn....Oakdale, La.

No. 9—TEXARKANA, TEX., 4-21-92.

90. Henry Hoo-Hoo Folk .....Deceased.
92. Edwin Clark Rand.....Alexandria, La.
93. Sanford Henry Bolinger.....Shreveport, La.

No. 10—ST. LOUIS, MO., 5-3-92

94. John Frederick Judd.....St. Louis, Mo.
95. Henry Parrott Farrington ..Ft. Smith, Ark.

No. 11—MEMPHIS, TENN., 5-11-92

96. Thomas Henry Garrett .....St. Louis, Mo.
97. John Reuben Best.....Deceased.
98. William Benson Ferguson ..Little Rock, Ark.
99. Nelson Augustus Gladding..Indianapolis, Ind
100. Andrew Johnson Neimeyer .St. Louis, Mo.
101. Churchill Gerard Brooks Deceased.
102. George Washington Gladding, St. Louis, Mo.
105. Richard Butler Powell .....Deceased.
107. Edgar Howard Jones .....Deceased.
109. Henry Ormsby Nourse.....Chicago, Ill.
110. Jos. Turpentine Burlingame, Loring, La.
113. Virgil Homer Tout.....Deceased.
114. Herbert Asa Culver.....Sedgwick, Ark.
115. Elias William Culver, Sr....Sedgwick, Ark.
116. Charles Carroll Prentiss ....Chicago, Ill.

No. 12—CAMDEN, ARK., 5-18-92.

117. Frank Perry Hearne .....St. Louis, Mo.
118. John Franklin Miles.....Deceased.
119. James Allen Freeman.....St. Louis, Mo.
121. Louis James Best..... ...Deceased.
122. William Andrew Shields.....Call, Tex.

No. 13—BEAUMONT, TEX., 6-12-92.

123. John Blackeat McKinnon...Deceased.
124. Perry McFaddin Wiess.....Beaumont, Tex.
125. John Franklin Keith --- ...Beaumont, Tex.
126. Jacob Clark Keller.... .....Houston, Tex.
129. William Allan Priddle.....Beaumont, Tex.
130. Percy Herring Wiess .....Beaumont, Tex.
133. Eugene Cushman Wiess.... Beaumont, Tex.

No. 14—LITTLE ROCK, ARK., 7-13-92.

134. Charles Thompson Patterson, New Orleans, La.
136. Albert Hawkins Gates .....Wilmar, Ark.
137. William Irvine Ewart .....Seattle, Wash.
138. Maximilian Augustus Nuisen, Deceased.
140. Richard Paul Towner.....Memphis, Tenn.

No. 15—KANSAS CITY, MO., 8-10-92.

141. Jack Phillips Richardson...St. Louis, Mo.
142. John Albert Nuttman.....Pittsburg, Kas.
143. Clarence Dean Johnson .....St. Louis, Mo.
144. John Lewis Lane..... .....Chicago, Ill.
145. Leonard Hemlock Bronson .Chicago, Ill.
146. Harry Curtis Wood .....Kansas City, Mo.
147. Henry Edward Farrell .. ...St. Louis, Mo.
149. Jazer Morrison Sickler White, St. Louis, Mo.
150. Elwyn Winslow Lovejoy ....Lowell, Mass.
151. Charles James Trowbridge..St. Louis, Mo.
152. Joseph Marlotte Bernardin .Texarkana, Ark.
154. Alfred Weld Wylie .....Chicago, Ill.
155. Louis Day Orrison.... ....Kansas City, Mo.
156. John Plinth-Block Hoehl...Kansas City, Mo.
157. Samuel Henry Strieby .....Kansas City, Mo.
158. Joseph Frank Capron .....Deceased.
160. David Elias Wykoff .....Idaho Springs, Col.
161. Landon Merton Bostwick...Centralia, Ill.
162. Alson Alexander White ....Deceased.
163. John Franklin White.....Eufaula, Ala.
164. John Henry Tschudy.....Kansas City, Mo.
165. Benjamin Butler Foster.....Kansas City, Mo.

No. 17—NEW ORLEANS, LA., 11-23-92.

170. David James Batchelder, Jr. Brookhaven, Miss.
172. Walter Campbell Kent.....Kentwood, La.
173. William Yeomans West... .Deceased.
174. Henry Theodore Meyerding. Hammond, La.
175. Charles Homer Ruddock....Ruddock, La.
176. Samuel Garner Munn.....Deceased.
177. Frank Alexander Felton....Milwaukee, Wis.

No. 18—KANSAS CITY, MO., 12-13-92.

179. Richard Thomas Flournoy..Deceased.
180. Alfred Almond Moore.....Marshalltown, Ia.
183. William Henry McClintock ..Cedar Rapids, Ia.
184. Homer Hewlet Hemenway..Col. Springs, Col.
187. William Francis Creel.....Deceased.
188. Henry Lee Servoss .....St. Louis, Mo.
189. Risdon Darricott Gribble ...Houston, Tex.
191. Roscoe Hall Kinnear.....Deceased.
192. William Morgan Bloss .....Deceased.

No. 19—CINCINNATI, O., 1-10-93.

194. Nathaniel Joshua Haywood, New York, N. Y.
195. Edward Clark Colcord.....St. Albans, W. Va.
196. William Gregg Boorman, Sydney, N.S. W., Aust.
197. John Goldie McIlwraith ....Anderson, Ind.
198. David Poplar Burns.....Carters, Fla.
199. Mosbier Torrey Greene.....Deceased.
202. David Shelby Williams.....Nashville, Tenn.
204. Abner Whitney West.....Norfolk, Va.
205. Francis Marion Hamilton....Nashville Tenn.
206. Albert French Lane.....Deceased.
207. Jerome Bonaparte Thomas..Johnson City, Tenn

No. 20—CAMDEN, ARK., 1-23 93.

208. John Philip Beswick.....Deceased.
209. Curtis Daniel Mecker.....Monticello, Ind.
210. David Abeel Williamson.....Berkeley, Cal.
211. Henry Paullus Wiborg.....Cincinnati, O.
212. William Charles Pulse.....Greensburg, Ind.
213. George Wesley Eichholtz ....Indianapolis, Ind
215. Edward Francis Kane.....Texarkana, Ark.
216. Frank Newton Embree.....Deceased.
218. Warren Alfred Mason .....Butler, Ind.
219. William Samuel Brannum ..Chicago, Ill.
221. Frederick Lord Dayton .....Annapolis, Md.
227. Henry Clay Dresden .....South Bend, Ind.
228. Harry Taylor Sample.....Dayton, Ohio.
229. Walter Herbert Scott.... ...Grundy Center, Ia
230. Nathan Ford Dalton.....Indianapolis, Ind.
231. John Famous Rutherford...Pine Bluff, Ark.
233. Arthur Clark Ramsey .....St. Louis, Mo.
234. Gilbert Hatfield Barnes .....Deceased.
236. Wesley Robert Pearson .....Deceased.
239. Warren Hemlock Packard ..Deceased.
240. William Plank Merck.....Deceased.
241. Sylvester William Snodgrass, Jeanerette, La.
242. William King Ramsey.....Camden, Ark.
244. Edward Albert Hildreth .. Columbus, O.
245. George Haven Johnson .... Deceased.
246. James Alexander Porter ....Middletown, O
247. Jay Leverett Peck .....Indianapolis, Ind.
248. Morris Adelbert Hayward ..Columbus, Ohio.

No. 21—MINNEAPOLIS, MINN., 1-24-93.

254. Chester Henry Carpenter....Minneapolis, Minn
255. John Christian Lusch .....Ackley, Ia.
256. Joseph Warren Sanborn ....Kansas City, Mo.
257. Charles Jared Carter.....Kansas City, Mo.
258. Pardon Brown Hunt .....Deceased.
260. William Irving Carpenter...Minneapolis. Minn
261. John Allison Hughes.....Seattle, Wash.
264. Michael Joseph Scanlon ....Minneapolis, Minn
265. Alva Erwin Whitmore.....Minneapolis Minn
267. Adelbert Walter Eckart.....Shell Rock, Ia.
268. Fred Hayward Gilman.....Seattle, Wash.
270. William Harrison Ellis.....Chicago, Ill.
271. Edward Nathaniel McGregor, Wichita, Kas.
276. Charles Henry Morse .....Tacoma, Wash.
277. Anson Newton Wheeler.....Minneapolis, Minn.
280. Horace Milton Myers .....Minneapolis, Minn
282. Stuyvesant Melville Eaton .Sioux City, Ia.
283. Alphine Alexander Barth...Deceased.
284. Joseph Peter Hubert.... ...Deceased.
285. William Andrew McLaughlin, Deceased.
287. Frank Herman Libbey .....Oshkosh, Wis.
290. George Joseph Backus.....Minneapolis, Minn
293. John W. Barry.....Cedar Rapids, Ia.
294. Augustus Louis Ulrich.....Los Angeles, Cal.
295. John Badger Ure .....Eau Claire, Wis.
296. Sanford Owens Brooks.....Chicago, Ill.
297. George Frederic Stevens ....Deceased.
298. William Frederick Beam... Sioux City, Ia.
299. Henry Harrison Collins.... Minneapolis, Minn
301. Albert Nicholas Forcht.....Hazel, S. Dak.
302. Eugene Atchison Landon ...Pittsburgh, Pa.
303. Jerome Bonaparte Garland. Deceased.
305. Angus Retail McGowan.....Madison, Wis
397. Roland Graeme Brown .....Minneapolis, Minn
309. Joseph Philips Lansing ....Minneapolis, Minn
310. William Albion Remick.....Chicago, Ill.
311. John Paul Reardon.....Spokane, Wash.
312. Anthony Saltsman Hill .....Kalamazoo, Mich.
314. Charles Adams Goodyear ...Tomah, Wis.

No. 22—TEXARKANA, TEX., 1-24-93.

317. Barnhart Conrad Smith .....South Bend, Ind.
318. Charles Henry Jackson .....South Bend, Ind.
319. Lester Edward Campbell.....Memphis, Tenn.
321. George Henderson Palmer..Sheridan, Ind.
322. James Claiborne Lincoln ....St. Louis, Mo.
324. William Richard Abbott....Fort Smith, Ark.
325. Albert Boon Hinkle.....Paris, Tex.
326. Harry Wilbur Huntington ..Jakin, Ga.
327. Maxwell Ira Colfax Mosher ..Kansas City, Mo.
328. Thomas Webster Van Cleave, Deceased.

No. 23—LITTLE ROCK, ARK., 1-26-93.

336. Thomas Francis Doyle.....Lowell, Mich.
337. Henry Gustavus Arndt.....St. Louis, Mo.
343. Thomas Barlow Freeman...Arkadelphia, Ark.
344. Louis Pine-Knot Werner...St. Louis, Mo.
345. Charles Warner Gates.....Pasadena, Cal.
350. Robert Anderson Brandon..Eldorado, Ark.
352. Charles Allen Parker.....Denver, Col.

No. 24—CHICAGO, ILL., 1-26-93.

356. Dumont Ancel Shepardson..Kalamazoo, Mich.
357. Piney Hugh Naughton.....Chicago, Ill.
363. George W. Hotchkiss.....Chicago, Ill.
364. William Leslie Sharp.....Chicago, Ill.
367. Otto Carl Johnson.....Deceased.

No. 25—NEW ORLEANS, LA., 2-8-93.

369. William Spencer Launstein..New Orleans, La.
371. William L. Montague, Jr. ...Mobile, Ala.
372. Sterling Nehiet Acree ..... Hattiesburg, Miss.
375. David Clarence Williamson. Lake Charles, La.
376. Edward Ray Cooledge.....Chicago, Ill.

No. 26—NEW ORLEANS, LA., 2-13-93.

378. Lucius Bacon McEwen.....San Antonia, Tex.
379. George Henry Van Riten.... Deceased,
380. John Bernard Nalty.....Brookhaven, Miss

No. 27—NEW ORLEANS, LA., 2-14-93.

383. Harvey Saws Avery.....New Orleans, La.
381. Edward Burnham Curtis....New Orleans, La.
386. Edwin Conrad Sornborger ..Buffalo, N. Y.

No. 28—MOBILE, ALA., 2-15 & 16-93.

388. Daniel Scalper Geary.....Deceased.
390. Henderson Augustus Smith. Meridian, Miss.
391. Moses Clifford Schwartz ....New Orleans, La.
392. Ernest Manuel Loeb.....New Orleans, La.
393. Wilbert Wesley Smith.....Brooklyn, N. Y.
395. Henry Manning Sage.....Albany, N. Y.
396. Hiram Augustus Emery.....Deceased.
397. Ebenezer Finley Porter.....Pittsburg, Kas.
398. Lewis Philip Lewin.....Cincinnati, O.
399. Edward Savage Crossett ....Davenport, Ia.
400. Cadwalader Hawes Beale... Montgomery, Ala.
401. Spencer Gableway Miller....New York, N. Y.
403. Fred Wyman Austin .....Valdosta, Ga.
406. William Joseph Kilduff .... .Mobile, Ala.
407. Augustus Harrison Cransby, Burdette, Ark.
408. James Hades Baird .....Nashville, Tenn.

No. 29—CHICAGO, ILL., 2-21-93.

409. Charles Robert Briggs.....Marietta, O.
410. Edwin Raymond Kimball.. Chicago, Ill.
415. Muruck Price List MacLeod, Chicago, Ill.
417. John William Edwards .....Aledo, Ill.
419. Lason Louis Barth .....Chicago, Ill.
420. James Miles Attley.....Chicago, Ill.
421. Charles Douglas Rourke....Urbana, Ill.
425. George Crooked Bent.....Chicago, Ill.
426. James Pierpont Bradley.....Chicago, Ill.
427. Charles Dumba Benedict....Peoria, Ill.

No. 30—HATTIESBURG, MISS., 2-27-93.

433. George Flywheel Komp ....Hattiesburg, Miss
440. Judson Ransom Toomer....Hattiesburg, Miss

No. 31—KANSAS CITY, MO., 3-6-93.

441. Garrett Manville Jordan....Kansas City, Mo.
442. Julian Augustus Wentz.....Chicago, Ill.
443. Wilford Baker Medes .....Kansas City, Mo.
444. Charles Edward Patten .....Seattle, Wash.
445. David Tinsley Morton.....Kansas City, Mo.
446. Marx Edwin Block .....Deceased.
447. Charles Purdy Ives.....Baldwin, Kas.
448. Thomas Claudious Creel.....Kansas City, Kas.
449. Edward Henry Kienzle.....Kansas City, Mo.
452. Fred. Whiskers Huttig, Jr ..Kansas City, Mo.
455. James Garland Dulany .....Huntsville, Mo.

No. 32—KANSAS CITY, MO., 3-7-93.

456. John Abram Van Denberg..Deceased.
457. Hala George Stevens.....Decatur, Ill.
458. Alfred Blandy Blaker .....Pleasanton, Kas.
459. John Walter Amerman .....Kansas City, Mo.
460. Robert Lee Oliver... .....Muscatine, Ia.
461. John Caro McLaghlin .....St. Louis, Mo.
462. John Robert McLaurin .....Ellsworth, Kas.
464. Benjamin Waters Zimmerman, E. St. Louis, Ill.
465. Franklin Ringold Lanter ...Olathe, Kas.
466. Alfred Webb Pettibone .....Bellingham, Wash.
467. James Mabbit Mott ... Deceased.
469. James Samuel Wright .....Boardman, N. C.
470. Edward William Johnston..Deceased.

No. 33—KANSAS CITY, MO., 3-8-93.

471. Charles Berry Bowling .....Columbia, Mo.
472. Francois Marlotte Bernardin. Kansas City, Mo.
473. Edwin Morrison Adams ....Mound City, Kas.
475. Finis Ewing White ..... Konawa, I. T.
477. Joseph William Merrill .....Kansas City, Mo.
478. John Wesley Nute.....St. Louis, Mo.
480. Alvin Henry Connelly.....Kansas City, Mo.
481. Thomas Benton Brooks .....Deceased.
482. Benjamin Berton Thornton, Oklahoma City, O.T.
484. Frank Henry Helms.....Pawnee, La.
485. Thomas Houston Rogers..Oklahoma City, O.T.
486. James Anthony Leach .....Deceased.
488. Richard William Laird.....Deceased.
489. James Noa Howell Johnston. Waurika, O. T.
490. William Addison Rosenberger, Deceased.

No. 34—WATERTOWN, WIS., 3-22-93.

497. Densmore Dickinson.....Beaver Dam, Wis
503. Julius Elias Hansen.....Deceased.
507. Robert Lewis Jones .....Samoa, Cal.
508. William Ferdinand Kellogg. Grand Rapids, Wis
509. James Franklin Gould.....Indianapolis, Ind

No. 35—GALVESTON, TEXAS, 4-12-93.

510. James Daniel Leeper.....Gainesville, Tex.
513. Edwin Nesbitt Ketchum ....Galveston, Tex.
514. Mark Mexico Wiess.....Beaumont, Tex.
515. Cecil Andrew Lyon.... .....Sherman, Tex.
516. Robert Henry Downman....New Orleans, La.
517. James Arthur Van Etten ...Little Rock, Ark.
518. Willard Dennison Burton ...Fort Worth, Tex.
519. Edward Henry Vordenbaumen.....Shreveport, La.
520. Hugo Galveston Sachs.....Galveston, Tex.
521. William Pressley Thompson. Deceased.
524. Albert Carbolineum Steves..San Antonio, Tex.
525. Theodore Kent Thompson...Galveston, Tex.
526. Edward Howland Robinson Green .....Terrell, Tex.
528. Walton Verner Angle .....Houston, Tex.
529. Frank Bucha Branson .....New Orleans, La.
530. Leon Isaac Parminter.....Mexico, D. F.
531. John Henry Poe ..... Lake Charles, La.
532. Edward Hungerford Corse..St. Louis, Mo.
533. James Emerson Whiteselle..Corsicana, Tex.
536. Benjamin Rush Norvell.... Beaumont, Tex.
537. Joseph Andrew Bentley.... Zimmerman, La.
538. Jerome Bowling Cochran....Houston, Tex.

No. 36—HOUSTON, TEXAS, 4-14-93.

539. Charles Samuel Barry.....New Orleans, La.
542. Samuel Thomas Swinford....Houston, Tex.
546. Arthur Jarvis Schureman ..Chicago, Ill.
547. Arthur Freeman Sharpe....Alexandria, La.
549. Wilbur Darius Millilis.....Houston, Tex.
552. Charles Wyman Campbell....Deceased.

No. 37—BEAUMONT, TEXAS, 4-15-93.

555. Marion Keith Fletcher .....Beaumont, Tex.
556. Orrin Flavius Brown.....Oakdale, La.
558. Francis Anacletus De Hebecourt .....Deceased.
561. Charles Raymond Wiess....Houston, Tex.
562. Henry Boyer Fall..... ....Houston, Tex.
565. James Beauman Merritt....Beaumont, Tex.

No. 38—ST. LOUIS, MO., 4-25-93.

568. James Percy Batchelor.....Valley Falls, Kas
571. George Macey Griffen .....St. Louis, Mo.

No. 39—MONTGOMERY, ALA., 5-19-93.

572. James David Hand .....Los Alamas, N. M.
574. Willis Westmoreland Blood worth.....Deceased.
575. George Southgate Moore... Deceased.
577. John Lanzel Kaul.....Birmingham, Ala.
578. Fred Leon Wagar .....Wagar, Ala.

No. 40—CHICAGO, ILL., 7-24-93.

579. Louis Silver Wulchet.....Chicago, Ill
580. Griffen Hampton Deeves....Chicago, Ill.

No. 41—MEMPHIS, TENN., 8-9-93.

581. Harry Oak-Leather Gardner. St. Louis, Mo.
582. George Henry Hyatt.....Whitehall, N. Y.
583. Augustus Alexander LeLaurin, Pine Bluff, Ark

No. 42—KANSAS CITY, MO., 8-26-93.

589. Frederick Wilkison Segur..Kansas City Mo.
590. Harry Robinson Swartz .. .St. Louis, Mo.
591. Sherman Lee Johnson.....Cosmopolis, Wash.
592. George Harrisbora Hodges..Olathe, Kas.
593. Frank Institute Hodges....Olathe, Kas.
596. Eugene Dutton Nims.....Muskogee, I. T.
597. William Winlock Miller.....Kansas City, Mo.
598. George Riordon Byrne.....Kansas City, Kas.
600. Charles Tar Thomas .....Kansas City, Mo.
602. Thomas Sampson Foster....Houston, Tex.

No. 43—CHICAGO, ILL., 9-8-93.

604. Max Basswood Sondheimer. Memphis, Tenn.
605. Wilber George Wilmot .....New Orleans, La.
606. John Bandsaw Temple.....St. Louis, Mo.
607. Henry Seward Mitchell ....Seattle, Wash.
609. Edwin Ewing Hooper.....Chicago, Ill.
611. Edward Grant Heath.....Chicago, Ill.
612. Lucius Von Eckstein Fuller. Chicago, Ill.
613. Edward Supply Schwartz ...New Orleans, La.
614. George Elmer Youle .....Seattle, Wash.
615. Noah Webster Mortorff .....Deceased.
616. Peter Preston Wood.....Chicago, Ill.
622. Francis South-Branch Belder. Chicago, Ill.
623. Horace Pearson Smart.....Savannah, Ga.
624. William Bosworth Judson..Chicago, Ill.

No. 44—CHICAGO, ILL., 9-9-93

626. Herman Bristol White.....New Orleans, La.
628. Alvah Joseph Carson.....Kalamazoo, Mich.
629. William Augustus Magoon. Sandusky, O.
630. Henry Albert Aronson..... Chicago, Ill.
634. Henry Martin Gardiner ....Chicago, Ill.
636. Frank Andrew Arend.....Boston, Mass.
637. Richard Tea Witbeck .....Deceased
638 Frank Silvers Shurick.. ....Deceased.

No. 45—CHICAGO, ILL., 9-30-93.

639. Vojta Frank Mashek.....Chicago, Ill.
640. Daniel Allen Denison.....Chicago, Ill
642 George Edward Watson.....New Orleans, La.
643. Dempsey Boswell Hanson...Okland, Cal.

No. 46—CLEVELAND, O., 10-3-93.

644. William Hilton Bryant.....Deceased.
646. Thomas Williams Dobbins..Lima, O.
647. Larkin Pice Hawes.. .....Pittsburg, Pa.
650. Henry Hensel Giesy.....Lancaster, O.
651. William Harrison Hunter...La Salle, Ill.
652. George Robertson Payn.....White Plains, N.Y
653. Charles Collins Burnett ....Deceased.
654. Frederick Herman Ellenberger, Cleveland, O.

No. 47—CHICAGO, ILL., 10-14-93.

656. Jacob Edgar Fox.....Deceased.
658. John Edward Williams.....New Orleans, La.
660. James Reliance Moloney.....Chicago, Ill.

No. 48—ST. LOUIS, MO., 10-31-93.

661. Crombrie Stuart Chesbro.....St. Louis, Mo.
662. Charles Eldridge Emmert...Draughon, Ark.
664. Alcee Aftermath Stewart...St. Louis, Mo.
665. CharlesChristopher Jackson St. Louis, Mo.
666. John Hamilton Wyeth, Jr., Toledo, O.
668. Charles Swing Brown .....St. Louis. Mo.
669. George Robert Hogg.....St. Louis, Mo.
671. Charles Wallace Bright.....St. Louis. Mo.
673. Stephen James Gavin.....St. Louis, Mo.

No. 49—CHICAGO, ILL., 10-28-93.

674. Edward Franklin Simonds..Toronto, Ont.
677. Willis Jack-pot Perkins....GrandRapids, Mich
678. Michael Cashus Garland.....Bay City, Mich.
679. Daniel Cross-Cut Simonds...Fitchburg, Mass.
680. Lloyd Alonzo Kimball .....New York, N. Y.
681. George Franklin Rich.....Deceased.
683. Samuel Saw-buck Southern. Chicago, Ill.

No. 51—LA CROSSE, WIS., 11-10-93.

686. Frank Pennell Hixon .....LaCrosse, Wis.
689. Sands Henry Russell .....Lincoln, Neb.
690. Delos Benjamin Stowell.....Spokane, Wash.
691. Forrest Judson Smith.....LaCrosse. Wis.
692. Henry Edwards Pierpont .. Chicago, Ill.
693. John Jay Paul ....Watertown, Fla.
694. Frank Boardman Pooler....Deceased.
695. Harry Lamar Colman .....LaCrosse. Wis.
697. Robert Hallam Paul ..... Watertown, Fla.
698. Albert Spencer Merlam .....Deceased.

No. 52—WAUSAU, WIS., 11-11-93.

699. William David Murray.....Deceased.
700. Frederick William Upham...Chicago, Ill.
708. Joseph Fisher Wilson.....Cloquet, Minn.
709. Frank Jerome Durham .....Portland, Ore.
712. George Tappan Lyford .....Helena, Ark.
714. Chester Howell Werden.....Master, Wis.
715. Edward Layton Anderson.....Whitney, Ont. Can
720. William George Collar .....Tremont, La.
721. Henry Mayo Thompson.....Milwaukee, Wis.
722. George Hannum Rice .....Green Bay. Wis.
723. William Taylor Milroy.....Wausau, Wis.
724. Douglass Dunsmore Flanner, Toledo, O.
728. James Clowdsley Walker...Minneapolis, Minn
729. Alonzo Lawson Annes.....Milwaukee, Wis.
731. Jacob Selectsandbetter Mortenson ....Oak Park, Ill.

No. 53—CINCINNATI, O., 11-17-93.

733. James Henry Barr .....Cincinnati, O.
734. Henry Hiram Gibson.....Chicago, Ill.
737. Albert DesBrisay McLeod...Cincinnati, O.
738. Cliff Stuart Walker.. .....Stidell, La.
739. Samuel Davenport Dare.....Toledo, O.
740. John McClain Reed.... .....Deceased.
741. Charles Fremont Barr.....Cincinnati, O.

No. 54—MONTGOMERY, ALA., 11-17-93.

743. Frederik Mark Frederiksen .Deceased.

No. 55—KANSAS CITY, MO., 11-25-93.

749. William August Kaiser ....Muscatine, Ia.
751. Michael Box Downey .....Kansas City, Mo.
752. Isaac Hartley Fetty.....Kansas City, Mo.
753. Frank Mill-run Deardorff...Kansas City, Mo.
755. Louis Eldred White .....Deceased.
756. Henry Westfall Jacques....Kansas City, Mo.
757. William Minton Johns .....Sedalia, Mo.
759. Paul Mechanics Lien Alexander .....Deceased.
760. John Albert Tuttle.....Deceased.
761. Harry Armour Gorsuch.....Kansas City, Mo.
762. William Bunker Hill.....Kansas City, Mo.
763. Milton Daniel Darnall .....Kansas City, Mo.

No. 56—GRAND RAPIDS, MICH., 12-1-93.

765. Benjamin Berfeld Luten..Grand Rapids, Mich.
770. Edwin Bee Wright ..... Boardman, N. C.
771. William Hugh Sheller .....Deceased.
774. Charles Edward Haak .....Haakwood, Mich.
777. William John Corbin.....Seattle, Wash.
779. Frank Ernest Reynolds.....Minneapolis, Minn

No. 57—MINNEAPOLIS, MINN., 12-2-93.

781. George Johnson.....Dallas, Ore.
782. Fred Omaha Wenzel .....Minneapolis, Minn
785. James Graham Wallace.....Minneapolis, Minn
788. Frederick Henry Flatau ....Minneapolis, Minn
792. Robert Sample McBride.....Portland, Ore.
793. Henry Elroy Gipson.....Minneapolis, Minn
796. Ira Sawdust Wadleigh .....Minneapolis, Minn
797. John Rowell Butman .....Minneapolis, Minn
799. William Weed Catlin .....Oakland, Cal.
801. Manford Lowell Elsemore, Lake Nebagamon, Wis
802. Charles Jesse Reynolds.....Kansas City, Mo.
803. Ray Williams Jones.... ....Minneapolis, Minn
804. William Henry Bogart.....Deceased.
805. David Byers Barber.....Kalispel. Mont.
808. Alexander William Robinson, Pendleton, Ore.

No. 58—BROOKHAVEN, MISS., 12-6-93.

810. Eli Victor Preston.....Strader, La.
813. Albert Graham Little .....Clyde, Miss.

No. 59—PEORIA, ILL., 12-8-93.

820. James Tully Ewart Hardie..Deceased.
819. Francis Newton Smith.....Pontiac, Ill.
821. Wade Milton Simpson .....Galesburg, Ill.
822. Mark Stanton McCullam....Chicago, Ill.
831. Frederick Gustavus Dickman.....Wiggins, Miss.

No 60—OSHKOSH, WIS., 12-13 93.

839. John James Stevenson.....Oshkosh, Wis.
841. Elmer Pike Pole Leach .....Oshkosh, Wis.
842. Luther Tamarack Davies...Oshkosh, Wis.
843. Frank Everett Worden.....Oshkosh, Wis.
844. John Henry Kennedy.....Hattiesburg, Miss.
849. George Henry Foster..... Oshkosh, Wis.
851. John George Thomas.....Chicago, Ill.
852. Harry Livingston Battis .. Deceased.
856. Spurgeon Samuel Pair .....Ludivine, La.
861. Edward Charles Owens.....Deceased.

No. 61—RHINELANDER, WIS., 12-15-93.

872. William Edward Jeannot ...Bangor, Me.
875. Cassius F. Smith.....Lumber City, Ga.
877. Frank DeWitt Davis.....Robe, Wash.
885. James Meikiejohn.....Lopez, Wash.
886. William Kime Chandler....Winnipeg, Man.
887. Charles Harold Tyler.....Deceased.
888. William Hamilton Brown...Deceased.

No. 62—CHICAGO, ILL., 12-22-93.

901. Raymond Latimer Walkley, New Haven, Ct.
902. Charles Frederick Rea .....Arbor Vitae, Wis.
904. Jasper Dickey Bolton.....Chicago, Ill.
905 James Cook Cowen . .....Chicago, Ill.

No. 63—ST. LOUIS, MO., 1-3-94.

907. Otto Dimension Blœss .....St. Louis, Mo.
908. Adolphus Masse Boeckeler..St. Louis, Mo.
912. Branch Flournoy Spencer...St. Louis, Mo.
914. Daniel Cowper Spencer.....Vandalia, Ill.
915. Franklin Railroad Duff .....Deceased.
918. Harry Epply Wagoner .....St. Louis, Mo.
919. Nathan Walnut Waldstein..Deceased.
920. Henry Adolph Boeckeler ...St. Louis, Mo.

No. 64—CINCINNATI, O., 1-9-94.

924. Harry Carroll McKay.....Cincinnati, O.
925. John William Long .....New York, N. Y.
929. Samuel Hills Taft .....Cincinnati, O.
930. William Sylvester Fleming Montgomery, Ala.
931. Arthur Henry Winchester, Buckhannon, W. Va
932. William Absolom Drake...Dayton. O.
936. Samuel Abraham Conn.....Natchez, Miss.
937. James Augustus Panting..Baker City, Ore.
939. Charles Oscar Shepherd....New York, N. Y.
940. Jay Dantin Roekey. ....Bellingham, Wash.
942. Frank Edward Gould.....Chicago, Ill.
943. Barnabas Bustler Burns...Mansfield, O.

No. 65—MINNEAPOLIS, MINN., 12-30-93.

949. Charles E. Sheppard .....Minneapolis, Minn
950. Henry Knot-hole Webster.Minneapolis, Minn
951. Charles Rebate Espey.....Minneapolis, Minn
952. Frank Hughes Sterling.....Fairmount. Minn.
954. William Henry Jennings Pearce .....Minneapolis, Minn.
958. William Robert Manson....Littell, Wash.
960. Oliver Perry Taylor.....Seattle, Wash.

No. 66—GRAND RAPIDS, MICH., 1-9 94.

962. Harlan Joseph Dudley....Grand Rapids, Mich.
963. John Howard Haak..... Haakwood, Mich.
965. George Russell Wyman....Deceased.
966. John Simpson Fletcher ...Boston, Mass.
971. Leopold Frederick Hale....Frankfort, Mich.
972. Charles Fremont Brasfield..LaGrange, Ill.
973 Charles Albert Slauson....Chicago, Ill.
974. Jay Seeley Bennett .....Seattle, Wash.
975. James Warren Brown .....Grandlapids, Mich
979. Frederick Cleveland Miller.Grandlapids, Mich
981. Henry Orange Harper.....Grandlapids, Mich
982. Tate Knot-hole Stark . ....Deceased.
985. Burghes Byron Robinson...New Britian, Conn

No. 67—LITTLE ROCK, ARK., 1-17.94.

990. Michael Joseph Heller .....St. Louis, Mo.
994. Ollie Holmes Thomas .....Little Rock. Ark.
995. Alfred Hoyt Raymond .....Kansas City, Mo.
996. Franklin Ruskin Pierce ....St. Louis, Mo.
997. James Monroe Nugent.....Nugent, La.
998. John Thomas Ginocchio...Little Rock, Ark,
1000. Andrew Jackson Dorman...Houston, Miss.
1002. Thomas Claude Skeen.. ....Milltown, Ga.
1005. Benjamin William Bartlett..Little Rock. Ark.
1008. Farley Pecky Price .....Little Rock, Ark.
1010. James David Watson ..... St. Louis, Mo.
1011. George Russell Brown.....Little Rock, Ark.
1012. William Clarence Norman, Smithton, Ark.
1013. Robert Moses McDonald ...Deceased.

No. 68—OSHKOSH, WIS., 1-17-94.

1016. Gabriel Dump-cart Streich, Oshkosh, Wis.
1017. Seymour Walter Hollister..Oshkosh, Wis.
1018. Arthur Richardson Osborn, Deceased.
1020. Orlando Henry Smith ... ..Washington, D. C.

No. 69—INDIANAPOLIS, IND., 1-16-94.

1023. Frank Ball Fowler.....Indianapolis, Ind.
1024. Lewis Grant Miller.....Indianapolis, Ind.
1026. Fred Sumner Oakes .....Deceased.
1030. Thomas Milton Mourning ..Deceased.
1031. Frank Ward Woods.....Martinsville, Ind.
1032. William Wayland Kenower, Huntington, Ind.
1033. William Sumner Cooper....Greenfield, Ind.
1035. Samuel Peter Stroup .....Shelbyville, Ind.
1036. William Ranson Griffin.....Indianapolis, Ind.
1037. William Alfred Bennett...Cincinnati, O.
1038. Vernor Stearns Woolley....Philadelphia, Pa.
1040. George Washington Holbrook .....Lane, La.
1042. William Charles Borcherding. .....Lake Providence, La
1043. George Snyder Brecount...Cincinnati, O.
1045. Hervey Tincher Trueblood. Washington, Ind.

No. 70—TEXARKANA, ARK., 1-19-94.

1046. Thomas Quincy Martin ... Dallas, Tex.
1048. Thomas Apperson Coleman .Bonami, La.
1050. Lucius Edwin Rowe.....Pike City, Ark.
1052. Andrew Shaver Kendig....Deceased.
1053 George Joseph Bromley Skinner .....St. Louis, Mo.
1054. Adoniram Judson Kizer... Texarkana, Texas.
1056. Enoch Wesley Frost.....Texarkana, Ark.
1048. Thomas Apperson Coleman. Bonams, La.
1057. John Walter Kendig..... Stamps, Ark.
1058. John Davidson Armstrong. Deceased.
1059. Henry Christoph Wagner ..Cabool, Mo.

No, 71—COLUMBUS, O., 1-22-94.

1060. John Peter Bartelle .....Toledo, O.
1061. John Henry Jenks.....Cleveland, O.
1062. Fred Chip Monk .....Deceased.
1068. Ben Judson Thrasher .....Columbus, O.
1069. Adam Melanethon Link ...Deceased.
1071. John Hobes Hill, Jr .....New York, N. Y.
1074. Elias Durfee Galloway.....Johnson City, Tenn
1075. Edgar Nickerson Kendall..Toledo, O.
1076. Walter Lownes Whitacre ..Columbus, O.
1077. William Barton Dickerson. Birmingham, Ala.
1079. Frank Everett Kimball ... Cleveland, O.
1080. Robert Henry Jenks ..... Cleveland, O.
1081. John Elliot Pierce.. .....Dayton, O.
1082. Harry Conover Wight .. ..Deceased.
1083. Charles Herbert Buck.....Ridgeway Pa.
1084. Clinton Alva Mank.....Toledo, Ohio.
1085. Edward Herbert Greer.....Indianapolis, Ind.
1087. John Clark Mulford.....Detroit, Mich.
1088. Samuel Edison Putnam.....Cleveland, O.
1090. James Hermon Rogers ...Deceased.
1091. Harry Griswold Sheldon....Fremont, O.
1092 Frank Clarence Kelton.....Columbus, O.
1094. William Baker Barrett.....Grand Rapids, Mich
1096. Robert Vaughn Jones.....Sidney, O.
1098. Arthur Bigby Leach .....Wellston, O.
1099. Albert Drinkwater Pendleton, Indianapolis, Ind

No. 72—COLUMBUS, O., 1-23-94.

1101. Samuel Lewis Devess .....Greenfield, O.
1105. Benjamin Franklin Packard. Deceased.
1107. Chas. M. Lanning.....Chicago, Ill.
1108. William Preston Jacobs Deceased.
1111. James Middle Name Wilson, Jr.....Wapakoneta, O.
1113. Ira Brayton Bennett ..... Fresno, Cal.
1114. Newton Ellsworth Graham. East Brady Pa.
1115. Richard Dwight Merrill . Seattle, Wash.
1116. Frederick Kennett Gearing. Deceased.
1118. Benjamin Franklin Weybrecht, Alliance, O.
1119. Frank Arthur Weaver.....Canton, Ohio.
1121. Frank Michael Smith ... ..Cincinnati, O.
1124. Charles Carroll Fellmer....Grand Rapids, Mich
1125 Frank Riley Pearson.....Pittsburg, Pa.

No. 73—KANSAS CITY, MO., 1-23-94.

1126. Scott Shreveport Rusk .....Deceased.
1127. Edwin Park Ewart.....St. Louis, Mo.
1129. Ernest Osman Webber .....Marysville, Kas.
1133. Burton "Jumbo" Wright....Kansas City, Mo.
1135. George Edmond Bysfield....Deceased.
1139. Charles Jones Harris .....St. Louis, Mo.
1141. Edgar Wright Clark .....Kansas City, Mo.
1142. Edwin Lawson Bruce.....Mena, Ark.
1143. William Fencing Lowe .. .Warrensburg, Mo
1145. John Chillicothe Atwell....Chillicothe, Mo.
1149. Charles Lincoln McDonald. Kansas City, Mo.
1151. George Washington Howell, St. Louis, Mo.

No. 74—MOBILE, ALA., 1-24-94.

1153. John Wesley Morris .....Deceased.
1154. James Oyster McKeon.....Deceased.
1155. John Quincy Hubbard .....Deceased.
1156. Leon Charles Jameson ....Portland, Ore.
1157. George Henry Jackson ....Cincinnati, O.
1159. Louis Verdier Clark.....Birmingham, Ala.

No. 75—MINNEAPOLIS, MINN., 1-31-94.

1161. Egbert William Sikes .....Milwaukee, Wis.
1165. Harry Augustus Tuttle....Minneapolis, Minn
1166. Irving David Newcomer ...Hay, Miss.
1168. Harry Ellsworth Butterfield, St. Paul, Minn.
1170. Arthur Hillard Barnard....Minneapolis, Minn
1172. Linnaeus Johnson Bailey ..Bangor, Me.
1177 Herbert Samuel Gilkey.....Minneapolis, Minn
1178. Willard Oliver Barndt.....Minneapolis, Minn
1179. James Walfred Holmquist. Oakland Neb.
1180. Joseph Open Grate Oppenheimer, Chicago, Ill.
1181. Charles Turncoat Webster..Wauconia, Ia.
1183. Heman Dunning Pettibone. Chicago, Ill.
1184. Lloyd Bernard Aldrich ..Carstairs, Alta., Can.
1186. Benjamin Franklin Nudd..Centralia, Wash.
1187. Henry Elbridge Bacon.....Memphis, Tenn.
1189. Richard Clark Branch .....St. Louis, Mo.
1193. Samuel Mendel Taylor.....Waukon, Ia.
1195. Arthur Augustus Phillips ..Chicago, Ill.
1196. Eugene Chauncey Shaw....Eau Claire, Wis.
1199. George Clam Bake Chambers.....Minneapolis, Minn.

No. 76—ASHLAND, WIS., 2-2-94.

1200. Fred Fletcher Robinson ....Spokane, Wash.
1203. Frank Stephen Struble.....Ashland, Wis.
1204. Gustav Luellwitz .....Spokane, Wash.
1207. Charles Beckwith Simpson, Washburn, Wis.
1211. Edward Ross Sutherland....Seattle, Wash.
1213. Joseph Mitchell Chapple...Boston, Mass.

No. 77—MARINETTE, WIS., 2-5-94.

1217. Reuben Colbun Merryman..Marinette, Wis.
1222. John Wilson Comstock.....Duluth, Minn.
1225 James Planer Robb.....Green Bay, Wis.
1233. William Campbell Cameron. Menominee, Ore.
1235. John Sucker Fish ....Menominee, Mich.
1236. Thomas Victor Ward.....Portland, Ore.
1238. Frederick Augustus Wilber, Joplin, Mo.
1249. William Atthill St. George. Marinette, Wis.
1252. Alfred William Clark .....Marshland, Ore.
1255. Joseph Marcus Martin . ...Tacoma, Wash.

No. 78—NEW ORLEANS, LA., 2-5-94.

1256. Isaac Perpetual Feitel .....New Orleans, La.
1257. Joseph Lubricating Lob ... New Orleans, La.
1260. Luke Bartley Conroy.....New Orleans, La.
1261. Charles Skadan Converse..Deceased.
1263. George Elmer McEwen .....New Orleans, La.
1264. Guy Livingston Gardner...Deceased.
1265. John King Pray ....Albany, Ga.
1267. I. Shelby Babbitt Weller ...Deceased.
1268. Joseph Lucien Jarreau.....New Orleans, La.

No. 79—DETROIT, MICH., 2-6-94.

1271. William Loomis Martin ....Cheboygan, Mich.
1272. David Clarence Thickstun. Cassopolis, Mich.
1273. William Flagg Bixby .....Decatur, Ala.
1279. Arthur Alabama Montgomery, Detroit, Mich.
1280. Frank Dyke Jenks.... .....Port Huron, Mich
1281. John Marshmallow Moore..Gregory, Mich.
1282. William Foster Judd.....Dowagiac, Mich.
1283. Wardell Jo-Jo Moyer .....Detroit, Mich.

No. 80—SAGINAW, MICH., 2-7-94.

1284. Theodore Samuel Wilkin..Oshkosh, Wis.
1286. Charles Joshua Reynick ... Saginaw, Mich.
1287. Robert Kennedy Mann .....Muskegon, Mich.
1292. Willis Grow VanAuken ....Saginaw, Mich.

No. 81—MERRILL, WIS., 2-8-94.

1295. James Ansel Wright.....Merrill, Wis.
1297. Byron Jay Lambert.....Merrill, Wis.
1299. Louis Augustus Rousseau Rib Lake, Wis.
1303. David Boller McGregor. Jr. Big Rapids, Mich.
1316. Alexander Bandsaw Burns. Merrill, Wis.
1319. Will Auburn Foster .....Chicago, Ill.
1324. Cornelius Runkle Beecher .....Lake Nebagamon, Wis.

No. 82—LUMBERTON, MISS., 2-8-94.

1331. Herbert Edgar Allen .....Poplarville, Miss.
1336. Alexander Stephen Hinton..Lumberton, Miss.
1338. John Wesley Rogers.....Forest, Miss.
1339. Oscar Edward Whyte.....Lumberton, Miss.
1341. George Hanson Robertson. Deceased.
1342. Robert Wood Hinton .....Lumberton, Miss.
1343. Malcom James Bethune .. Bond, Miss.
1344. Jesse Leonidas Bounds ....Deceased.

No. 83—CHICAGO, ILL., 2-16-94.

1346. John Double Entry Oxenford..... ... .Indianapolis, Ind.
1347. John Hightariff Brady ....Deceased.
1348. John Elijah Munger.....Chicago, Ill.
1350. William Henry Wilson.....Sandusky, O.
1351. Harry Morris Nixon .....Deceased.
1355. Elihu Pennyroyal Blaisdell. Brandon, Wis.
1357. William Philip Lillibridge St. Charles, Ill.
1359. Robert Marriageable Adam, Joliet, Ill.
1361. George Washington Baker..Loami, Ill.
1363. Peter Frederick Ahrens.....Chicago, Ill.
1364. George Henry Roose .....St. Louis, Mo.
1366. Amos Eben Gerner.....Dexterville, Wis.
1367. Henry Harris Troup .....Kankakee, Ill.
1368. William Edwin Priestley...Milwaukee, Wis.
1370. Frank Ryer Pendleton.....Everett, Wash.
1371. Peter Alexander Gordon....Grand Rapids, Mich
1372. Joseph Leavitt Strong .....Chicago, Ill.
1373. William Neely McKamy....Mattoon, Ill.
1374. John Thomas McGrath....Polo, Ill.
1375. Thomas Honest Hanford ..Chicago, Ill.
1376. William Manning Hopkins, Chicago, Ill.
1378. George Parcher Hatch.....Deceased.
1380. John Thomas McMackin...Deceased.
1383. Clarence Horia Wolfe.....Chicago, Ill.
1384. George Seely Brink.....Chicago, Ill.

No. 84—BEAUMONT, TEX., 2-16-94.

1386. Chester Aurelius Easley...Beaumont, Tex.
1387. William Nicholas Vaughan, Deceased.
1390. Dennis Tramway Call .....Deceased
1391. Wm. Beaumont Abercrombie, Patterson, La.
1393. Jno. Abraham Sternenberg, Houston, Tex.
1395. Charles Frederick Pannewitz, Orange, Tex.
1396. Beebe Denison Crary .....Beaumont, Tex.
1397. Fletcher Wyche Greer.....Beaumont, Tex.
1398. Wheeler Hancock Bartholomew ....Beaumont, Tex.
1401. Harry Raignel Field.....Deceased.
1402. James Long Keith.....Beaumont. Tex.
1403. John Edward Smith.....Waverly, Va
1406. Wm. Flowers McClanahan. Deceased.

No. 85—MEMPHIS, TENN., 2-21-94.

1410. Benjamin Monroe Gladding, Memphis, Tenn.
1412. William Micor Jordan ....Deceased.
1413. Alfred Elliott Moreton.....Brookhaven, Miss.
1414. Joseph Henry Trump .....Quincy, Fla.
1415. William Francis Ryder . ..Lake Charles, La.
1416. Robert Black Rock McCreery ....Black Rock, Ark.
1418. George Henry Hopper.....Deceased.
1419. John Orley Tate..... ...Ashland, Ky.
1420. Frank DeForest Rumsey...Deceased.
1421. Joseph Benjamin Cabell ...New Orleans, La.
1422. Bayliss Gerald Lee.....Memphis, Tenn.
1423. Arthur Walter Robinson....Memphis. Tenn.
1425. Edmund James Smith.....Memphis, Tenn.
1428. James Oscar Rowley .....Sayre, Ark.
1430. John Mississippi Mason....Hammond, La.

No. 86—HOUSTON, TEX., 2-17-94.

1432. Henry Shaw Miller.....Beaumont, Tex.
1433. Archibald Smoot Hall.....Deceased.
1434. Thomas Pinckney McGowen, Cuba, Ala.
1435. Frederick Augustus Heitmann, Houston, Tex.
1437. Charles William Heath .Groveton, Tex.
1438. Randal Septimus Stephens. Houston, Tex.
1440. Vernon Eudell Appleby.... Wichita, Kas.
1442. John Clarence Ray..... Waco, Tex.
1443. James Edwin Archer.....Prunedale, Cal.
1446. Albert Joseph Decuir.....Deceased.

No. 87—ST. LOUIS, MO., 3-3-94.

1448. Franklin Charles Taylor...St. Louis. Mo.
1449. James Hardwood Bohn.St. Louis, Mo.
1451. Alfred White Pine Sydney..Pittsburgh, Pa.
1452. John Louis Johnson .....Peoria, Ill.

No. 88—TRAVERSE CITY, MICH., 3-7-94.

1457. Garrett Van Bergen Nash. Manitowac, Wis.
1458. Walter Nathaniel Kelley. Traverse City, Mich
1459. Aaron Kaiser Williamson. Tanner. Mich.
1463. James Webster Fleming...Deceased.
1464. Harry Heavy Weight Nicholls.....Charlevoix, Mich.
1465. Godfrey Gottlieb von Platen, Boyne City, Mich.

No. 89—TOMAHAWK, WIS., 3-8-94.

1476. Charles Edward Johnston. Minneapolis, Minn
1477. William Henry McDermott, Tomahawk, Wis.
1485. William Chipbreaker Drever, Tomahawk, Wis.
1494. John Emerson Shirk.... .Deceased.
1505. Robert Charles Thielman..Tomahawk, Wis.

No. 90—OMAHA, NEB., 3-13-94.

1523. Theodoric Finlee Sullivan. Oklahoma City, O.T
1525. William Fremont Fried....Fremont, Neb.
1526. Frank Omaha Colpetzer...Omaha, Neb.
1527. John Michael Mullen.....South Omaha, Neb.
1528. Herbert Nathan Jewett....Omaha, Neb.
1529. Gould Cook Dietz.....Omaha, Neb.
1530. Reed Sheldon Edgerton...Seattle, Wash.
1531. William James Foye..... Omaha, Neb.
1533. Orange Warren Dunn.....Omaha, Neb.
1534. John Anawalt Wakefield..Portland, Ore.
1535. John Clayton Barclay.....Deceased.
1536. William Charles Bullard...Omaha. Neb.
1538. Samuel Jones Person.....Bee, Neb
1539. Elmer Stirling Clarke.....Gretna, Neb.
1540. James Clarence Waugh....Kansas City, Mo.
1542. Mathias Platt Overton....Reger, Mo.
1543. Albert Barney Outhouse...Loup City, Neb.

No. 91—EAU CLAIRE, WIS., 3-14-94.

1545. George Bullen Shaw.....Deceased.
1549. Frank Piston Rod McDonough ....Deceased.
1550. George Smith Long.....Tacoma, Wash.
1551. Florance David Sullivan...Eau Claire, Wis.
1552. George Wynford Lawrence, New York, N. Y.
1554. Edward Otis Greenleaf....Devil's Lake, N.D.
1559. William Chippewa Irvine, Chippewa Falls, Wis
1560. James Edward Long..... Mexico City, Mex.
1565. Gilbert Abijah Foster.....Chicago, Ill.
1566. William Emerson Smith...Memphis, Tenn.
1567. William King Coffin.....Eau Claire, Wis.
1570. Charles Jacob Kepler.....Eau Claire, Wis.
1573. Nathaniel Caldwell Foster. Fairchild. Wis.
1574. Jared Wilber Taylor..... Barron. Wis.
1577. Marshall Cant-hook Cousins, Eau Claire, Wis.
1578. John Cork Pine McAlpine, Duluth, Minn.
1582. Charles Gordon Crocker...Eau Claire, Wis
1585. George Stillman Davis.....Minneapolis, Minn.
1589. William Harvey Bonnell...Hawthorne, Wis.
1591. Clarence Abner Chamberlin, Eau Claire, Wis.

No. 92—WEST SUPERIOR, WIS., 3-16-94.

1600. William George Bohn.....Portland, Ore.

No. 93—MADISON, WIS., 3-20-94.

1610. Charles Franklin Taylor..Wrath.
1614. Frank Ray Sulder.....Kilbourn, Wis.
1616. Frank McPherson Hart...Tomah, Wis.
1620. Francis Henry Hayes.....Deceased.
1622. Albert David Fredrickson. Madison, Wis.
1624. Harry Andrew Burt .....Spokane, Wash.
1626. Norman Leslie James...Richland Center, Wis
1627. John Discounter Young...Muscoda, Wis.
1629. Abram Dickerson Hiles...Palmyra, Wis.
1630. Theodore Henry Earle. ..Darlington, Wis.
1632. Claudius Brainerd Hopkins, Fennimore, Wis.
1638. Joseph Alexander Oliver..Deceased.
1640. Charles Adolph Well.....Rugby, N. D.
1641. Nels Knotty Holman.....Deerfield, Wis.

No. 94—JONESBORO, ARK., 4-7-94.

1644. Gordon Bennett Meiser....Paragould, Ark.
1646. Theodore Paschal Emmons-Thayer, Mo.

No. 95—DALLAS, TEXAS, 4-10-94.

1649. Charles Lewis Whitmarsh. Minden, La.
1653. Alban Gilpin Anderson....Dallas, Tex.
1654. George Walter Bancroft...Orange, Tex.
1657. Benjamin Franklin Orr....Dallas, Tex.
1658. Fred Goss Lock.....West Lake, La.
1660. William Henry Norris.....Houston, Tex.
1661. Joe Texas Lyons .....Dallas, Tex.
1668. William Henry Roth.....Deceased.
1671. Rudolph Albert Stuckert...Deceased.
1672. James Matthias Hale.....Waco, Tex.
1673. William Robert Glasgow...West, Tex.
1675. Olin Futrell Walton .....Terrell, Tex.
1678. Lyman Gibson Nichols.....Flournoy, La.
1679. Joseph Alfred Landry.....Lake Charles, La.

No. 96—DALLAS, TEXAS, 4-11-94.

1680. Roy Montgomery Farrar ..Houston, Tex.
1681. Wm. Sumner Riddeck Parker, Beaumont, Tex.
1683. Addison John Roe.....Ft. Worth, Tex.
1685. William Abner Lang.....Deceased.
1687. Sidney Sherman Walker... Groesbeck, Tex.
1688. Cadwallader Humphrey Collamer ....West Lake, La.
1690. Frank Gilbert Moore .....Deceased.
1693. Frank Olly Arbogast.....Deceased.
1695. Frederic Augustus Swinden. Deceased.
1696. Gerald Hot-Sand Fitzgerald. Houston, Tex.
1697. Robert Warmsand Craig...Dallas, Tex
1698. John Catlett Conway.....Deceased.

No. 97—LOUISVILLE, KY., 4-16-94.

1701. George Willie Henry .....Louisville, Ky.
1702. Alfred Nicholas Struck Louisville, Ky.
1704. Robt Morrison Cunningham, Louisville. Ky.
1705. John Felix Frey.....Louisville, Ky.
1706. Henry Madeline Koehler...Louisville, Ky.
1707. George Henry Wehmhoff...Louisville, Ky.
1709. James Bringhurst Senior..Louisville, Ky.
1711. George William Schaldt ..Louisville, Ky.

No. 98—GRAND RAPIDS, MICH., 4-17-94.

1713. James Alexander Campbell, Pittsburg, Pa.

No. 99—ASHLAND, WIS., 4-23-94.

1714. Frank Edward Parker. .. Duluth, Minn.
1719. Clinton Milo Gardner.....Boise, Idaho.
1721. King George Staples.....Portland, Ore.

No. 100—TOMAHAWK. WIS., 4-25-94.

1742 John McCrea Grignon.....Ballard, Wash.
1743. Norman Asa Emerson.....Minneapolis, Minn
1746. John Warren Emerson ....Prentice, Wis.
1747. Sylvester Dwight Parsons..Deceased.
1749. David Walden Emerson ...Butternut, Wis.

No. 101—SAN FRANCISCO, CAL., 4-27-94.

1751. Sebastian Linus Everett...San Francisco, Cal
1752. Thomas Frederic Howarth. Fitchburg, Mass.
1754. Spencer Eldridge Slade....San Francisco, Cal
1756. John Douglas Eby.....Oakland, Cal.
1757. James Henry Claiborne, Jr. San Francisco, Cal
1758. James Johnston Loggie...Deceased.
1761. Daniel Leonard Harbach...Deceased.
1762. Gilbert Lake Beicher.....San Francisco, Cal
1763. Charles Joseph Church....Deceased.
1766. Robert Dollar.....San Francisco, Cal

No. 102—FOND-DU-LAC, WIS., 4-27-94.

1771. James Toby Greene.....Deceased.
1775. John Michael Jansen.....Kaukauna, Wis.
1780. John Graves Love.....Sioux City, Ia.

No. 103—MARSHFIELD, WIS., 5-1-94.

1781. Edward Erastus Finney...Marshfield, Wis.
1782. William Henry Upham....Marshfield, Wis.
1784. John James Williams.... Milwaukee, Wis.
1785. Merill Herbert Wheeler..Chicago, Ill.
1790. Alden Southworth Bliss...St. Paul, Minn.
1795. Frank Norway Snell.....Milwaukee, Wis.
1796. Benjamin Franklin McMillan.....McMillan, Wis.
1797. Amander Edward Beebee..McMillan, Wis.
1803. Ernest Bedstead Oberbeck.Grand Rapids, Wis
1812. Thomas Clinton DeWitt...Wild Rose, Wis.
1813. L. B. Kelly.....Granditapids, Wis.

No. 104—SAN FRANCISCO, CAL., 5-3-94.

1816. Joseph Fissenden Clark ...Deceased.
1817. Charles Vogt Manner .....Valley Spring, Cal.

No. 105—RHINELANDER, WIS., 5-7-94.

1825. Nicholas Pig Iron Didier..Deceased.
1826. Wm. Egbert Crane Merriman, Narrows, Va.
1829. Harvey Townsend Fall....Minneapolis, Minn.
1832. Murray Samuel Van Cise...Deceased.
1836. George Joshua Edward Pillsbury.....Milwaukee, Wis.
1837. Frederick William Gunther.....Minneapolis, Minn.

No. 106—LEXINGTON, KY., 5-15-94.

1838. Charles Lewis Brown .....Deceased.
1839. Charles Kentucky Scott...Lexington, Ky.
1840. Edward Crescent Schryver, Chattanooga, Tenn
1842. Harry Rochester McEldowney, Lexington, Ky
1844. Frederick Arthur Heath ..Pineville, Ky.
1845. John William Pierce .....Farmers, Ky.
1849. Edward Lewis Edwards ...Payton, Ohio.

No. 107—SAN FRANCISCO, CAL., 5-17-94.

1852. Newton Mercer Bell.....Deceased.
1853. Frederick John Wood ....Bellingham, Wash.

No. 108—BAY CITY, MICH., 5-17-94.

1859. James Edward Davidson...Bay City, Mich.
1861. Henry Gottlieb Obenauer...Alpena, Mich.
1866. LMR Bradley .....Bay City, Mich.

No. 109—CINCINNATI, O., 5-14-94.

1873. Edward Dexter Pool .....Dayton, O.
1878. George Flatwheel Puchta.Cincinnati, O.
1880. Albert Nelson Spencer..Grand Rapids, Mich.
1881. Edward Bennett Radcliff..Cincinnati, O
1882. Edward Henry Myers.....Deceased.
1883. Carey Julian Stahl ..... Deceased.
1885. John Parker Hanna..... Cincinnati, O.

No. 110—INDIANAPOLIS, IND., 5-28-94.

1886. Alfred Pearson Conklin ...Greenfield, Ind.
1887. Ansel Planingalt Fatout, Indianapolis, Ind.
1889. George Clapper Goss.....St. Louis, Mo.
1890. Thomas Jefferson Christian, South Bend, Ind.
1892. Harry Cutting Page.....Springfield Ill.
1893. Tracy Reeve Thomas .....St. Louis, Mo
1894. Harry Chamberlain Scearce, Mooresville, Ind.

No. 111—INDIANAPOLIS, IND., 5-28-94.

1897. Albert Henry Brown.....Indianapolis, Ind.
1900. Louis Geo. Baddenbaum...Indianapolis, Ind.

No. 112—CLINTON, IOWA., 6-1-94.

1904. Garrett Eugene Lamb.....Clinton, Ia.
1905. Silas Wright Gardiner.... Laurel, Miss.
1908. George Martin Curtis.....Clinton, Ia.
1909. Edw. Benjamin McCullough, Memphis, Tenn.
1910. William Pierce Rhodes ... Savanna, Ill.
1913. Burt Lafayette Lamb.....Deceased.
1914. Warren Orson Houghton..Galva, Ill.
1916. Charles Arthur Shelley ....Cedar Falls, Ia.
1919. Columbus Dillio Hussey ..Franklin Grove, Ill
1920. Otto Frederick Lachmund. Arrowhead, B. C.
1926. Don Dyer Babbit .....Clinton, Ia.
1928. William John Young, Jr..Clinton, Ia.
1929. William Eugene Young...Deceased.
1931. William Percy Holmes....Clinton, Ia.
1932. Ansel Priester Cole .....Lyons, Ia.
1935. John William Palmer.....Portland, Ore.
1936. Frank Coxey Lobberg ....Deceased.

No. 113—NEW YORK CITY, N. Y., 6-9-94.

1937. Jesse Dayton Crary .....New York, N. Y.
1940. Frederic Hedge Doyle.....New York, N. Y.
1942. Wallace Elwood Carver....New York, N. Y.
1946. Edward Elbert Shaw .....Tidioute, Penn.
1947. John James Canavan .....New York, N. Y.

No. 114—NEW YORK CITY, N. Y., 6-13-94.

1948. Norris Harkness Norden.New York, N. Y.
1949. Orville Malory Tift.....Tilton, Ga.
1951. William Scott Harris.....New York, N. Y.
1952. Edward Forrest Cooper...Philadelphia, Pa.
1954. Ralph Waldo Trussell ....New York, N. Y.
1958 Clarence DuBoise Fisher...New York, N. Y.

No. 115—CHICAGO, ILL., 6-10-94.

1961. Frederick Bruce Darville.Deceased.
1962. Robert George Burke.....Deceased.
1967. Charles Courtenay Bishop.Chicago, Ill.
1968. John Samuel Blackburn...Knoxville, Tenn.

No. 116—HATTIESBURG, MISS., 6-8-94

1970. John Slocum McGehee....Purvis, Miss.
1972. William Preston Hayes....Lumberton, Miss.
1974. George Logtrain Bounds..Lumberton, Miss.

No. 117—MINNEAPOLIS, MINN., 6-9-94.

1977. John Henry Young ....Pueblo, Col.
1978. Charles Morehead McCoy..Minneapolis, Minn
1979. George Adelbert Denny..Chicago, Ill.
1982. Lester Hardick Clow.....Pierre, S. Dak.
1984. Emory Siwash White .....Deceased.
1985. Jeremiah Gibson Startup..Chehalis, Wash.
1986. Charles Hembrey Ross...Sioux Falls, S. Dak.
1987. Fred Lincoln Bosworth....Blaine, Wash.

No. 118—NEW YORK CITY, 6-20-94.

1989. Alexander Stanley McGaughan.....Philadelphia, Pa.
1994. Arthur Coe Lynch.....New York, N. Y.

No. 119—SEATTLE, WASH., 5-29-94.

1996. Frank Beach Cole.....Tacoma, Wash.
1997. Edward Henry Lewis .....Seattle, Wash,
1998. Victor Henri Beckman....Seattle, Wash.
2000. Stephen Fremont Manchester, Deceased.
2003. Sidney Soule.....Portland, Ore.
2004. Charles Lucian Hay .....Seattle, Wash.
2005. James Alexander Loggie..Bellingham, Wash.
2006. Thornton Leon Williams..Seattle, Wash.
2009. Frank Oscar Ehrlich.....Seattle, Wash.
2010. Thomas Tobacco Sanders.Fremont, Wash.
2011. Cornelius Humminbird Crane.Deceased.
2012. Dionysius Holland McMullen.....Portland, Ore.
2013. William Henry Welbon...Fairhaven, Wash
2015. Francis Rotch.....Seattle, Wash.
2016. Theophilus Seattle Cushing.....St. John, N. B., Can.
2017. Edward Tom Cat Verd.....Seattle, Wash.

No. 120—TACOMA, WASH., 6-9-94.

2020. George Lovett Taft.....Spokane, Wash.
2021. Cyrus Abel Mentzer.....Tacoma, Wash.
2022. Albemarle Cady Tousey...Tacoma, Wash.
2023. Oliver Frank Tooker.....Everett, Wash.
2026. Harrison Gardner Foster..Minneapolis, Minn
2029. George Sundown Lawler..Tacoma, Wash.
2030. Frederick Dovetail Butzer.Bucoda Wash.
2031. Aaron Llewellen Lindsley .Deceased.

No. 121—CLEVELAND, OHIO, 7-2-94.

2034. George Theodore Barner..Cleveland, O.
2037. Solon Noorse Wilson .....Akron, O.
2038. George Samuel Gynn .... Cleveland, O.
2039. Frederick Cheever Burden.Detroit, Mich.
2040. Thomas Hinckley Stetson.Deceased.
2041. Frederick Huckleberry Weeks.....Akron, O.
2042. Daniel Leland Holwick Canton, O.
2043. Charles Edward Tucker...Elyria, O.
2044. William Isaiah Lindsay...Deceased.

No. 122—PITTSBURG, PA., 6-22-94.

2046. Ferdinand Single Benz....Pittsburg, Pa.
2047. Charles Carol Thornton...Granville, O.
2048. Frank William Roskauff..Pittsburg, Pa.
2051. Henry William Kulpling..Allegheny, Pa
2053. Walter Shields Hill.....Pittsburg, Pa.
2059. John Brownie Loeffert ....Etna, Pa.
2060. William Henry Schuette..Pittsburg, Pa.
2062. Thomas Alexander Deise...Pittsburg, Pa.
2065. William Campbell Scott....Pittsburg, Pa.
2067. William Skinner Haymaker, Wilkinsburg, Pa.
2068. Andrew McBride Turner..Pittsburg, Pa.
2072. Henry William Sellers ...Pittsburg, Pa.
2077. William James T. Saint...Sharpsburgh, Pa.
2079. William David Johnston..Pittsburg, Pa.
2082. Firman Lafayette Andrews New Bethlehem, Pa

No. 124—DETROIT, MICH., 7-13-94.

2092. Arthur Logan Holmes .....Detroit, Mich.
2093. Charles Wilson Kotcher...Detroit, Mich.
2095. Charles Lyman Weeks ....Detroit, Mich.
2099. Joseph Sawdust Schneider. Deceased
2100. Joseph Methodical Myles..Deceased.
2101. George Wormhole Morley..Detroit, Mich.
2102. James Handsaw Hannon...Detroit, Mich.

No. 125—EL RENO, O. T., 7-13-94.

2105. William Lynn Choate.....El Reno, O. T.
2106. Dwight Cheany Rounds...Wichita, Kas.
2107. Charles Franklin Barrett..Shawnee, O. T.
2108. James Clarence Hall .. ..Deceased.
2109. David Claud Richardson...DeQueen. Ark.
2111. Harry Brown Bullen.....Stillwater, O. T.
2114. Thomas Valentine Lamport, Winfield, Kas.
2116. Howard Emmert Case.....Wichita, Kas.
2117. Howard Wetmore Darling. Wichita, Kas.
2120. William Franklin Bort .. Wichita, Kas.
2121. Richard Beauford Ragon..Waldron, Ark.
2123. Samuel Ray Oliver.....Kansas City, Mo.
2125. Robert Edward Lee Van Winkle.....OklahomaCity, O.T
2127. Albert Barnes Snow.....Long Beach, Cal.
2128. Arch Vernon Alexander...Ft. Smith, Ark.
2129. Eddie Claton Young.....El Reno, O. T.
2130. Clifford Jones Mansfield...St. Louis, Mo.
2133. Severce Lovell Downman..Memphis, Tenn.
2135. Garrett Henry Block.....Hennessey, O. T.

No. 126—DALLAS, TEX., 7-17-94.

2136. Summerfield Griffith Edwards.....Terrell, Tex.
2137. John Paul August Heintz. Deceased.
2138. Edward Alonzo Adey.....Houston, Tex.
2139. William Marion Hurt.....Deceased.
2141. Robley Bartlett Godley....Dallas, Tex.

No. 127—OMAHA, NEB., 7-27-94.

2142. De Forrest Elliott Green...Lincoln, Neb.
2143. George Henry Kelly.....Omaha, Neb.
2144. George Byron Rex.....Creston, Ia.
2145. Stephen John Adams.....Telluride, Col.

No. 128—MEMPHIS, TENN., 8-9-94.

2147. Robert Thaddeus Cooper..Memphis, Tenn.
2148. Edward Avant Dalton.....Memphis, Tenn.
2150. Elliott Debs Lang .....Memphis, Tenn.

No. 129—SAN FRANCISCO, CAL., 8-13-94.

2152. John Henry Bullock.....Seattle, Wash.
2153. Abraham Evergreen Powell .....Deceased.
2158. William Andrew Mitchell..San Francisco, Cal.

No. 130—LINCOLN, NEB., 8-27-94.

2160. Francis Wanderer Brown..Lincoln, Neb.
2161. Hans Broken Bow Dierks..Kansas City, Mo.
2162. Herman Anselmo Dierks..DeQueen. Ark.
2165. James Smith Ferguson....Minneapolis, Minn.
2167. Irving Grassie Chapin ..Lincoln, Neb.
2168. George Edward Gascoigne..Lincoln, Neb.
2171. George Walnut Platner....Omaha, Neb.
2172. Thomas Uridge Whiffen...DeWitt, Neb.
2173. John Herman Rogge.....Elmwood, Neb.
2174. George Willard Baldwin...Crete, Neb.
2175. John Henry Erford.....Lincoln, Neb.
2177. Ashford Bird Critchfield...Lincoln, Neb.

No. 131—PORTLAND, OREGON., 9-1-94.

2179. Henry Augustus Sargent..Portland, Ore.
2180. Eugene F. LaPorte.....Baltimore, Md.
2182. Milton Fillmore Henderson.Portland, Ore.
2183. Edward George Sewell ... Deceased.
2184. James Lowell Dunlap .....Seattle, Wash.
2185. David Redwood Ferris. .. San Francisco, Cal
2186. Robert David Inman .....Portland, Ore.
2188. Frederick August Nitchy..Portland, Ore.
2190. Bluford Delbert Sigler ....Portland, Ore.
2191. Charles Henry Fisher.....Baker City, Ore.
2193. Harry Tower Clarke..... Portland, Ore.

No. 132—KANSAS CITY, MO., 9-10-94.

2195. Burton Jay Rowe.....St. Louis, Mo.
2196. Richard Carmencita Cortis Chicago, Ill.
2197. George Brinton Stebbins ...Pollock, La.
2198. Wallace Pratt, Jr.....Kansas City, Mo.
2199. William Elmer McClung...Colorado Spgs., Col.
2200. Willis Fulton Norway.....Omaha, Neb.
2203. Fred James Bannister.....Kansas City, Mo.
2205. Edgar Samuel Miner.....Bethany, Mo.
2206. Charles Dorr Morris .....Deceased
2209. James Tully Ewart ..... Omaha, Neb.
2210. Albert Cherokee Scott ....Deceased.
2212. Wade Hampton Cary.....St. Louis, Mo.
2213. Robert Morris Bruce .....Kansas City, Mo.
2214. William McKee Rankin ...Tarkio, Mo.
2216. Edmund Livingston Luther, Deceased.
2217. Herbert Lincoln Harris....Minneapolis, Minn
2218. Otto Philosopher Lambert. Leavenworth, Kas.
2219. James Dixon Lacey.....New Orleans, La.

No. 133—DENVER, COLO., 9-13-94.

2220. Robert Wallace English...Denver Col.
2221. Samuel Sapstain Merrill Salt Lake City, Utah.
2222. Louis Cortez Jakway.....Durango, Col.
2224. Ralph Walter Stewart.... Denver, Col.
2225. John Joseph McGinnity...Denver, Col.
2227. Whitney Newton.....Denver, Col.
2229. Frederick Frelinghuysen Sayre .....San Francisco, Cal.

No. 134—TACOMA, WASH., 9-10-94.

2233. Phipps Romanus Keith .. Tacoma, Wash.
2234. Everett Gallup Griggs.....Tacoma, Wash.
2235. George William Loggie...Bellingham, Wash.
2238. Ralph Cultus Metcalf.....Tacoma, Wash.
2244. Harry Snyder Osgood.....Spokane, Wash.

No. 135—ST. LOUIS, MO., 10-5-94.

2250. John St. Louis Druhe ....St. Louis, Mo
2251. William Willard Rathbun, Montgomery, Ala.
2253. William Williamson Milne. St. Louis, Mo
2254. John Nicholas Verdin.....St. Louis, Mo
2255. Albert Horse Scheu .....St. Louis, Mo.
2256. John Woodworker Yerkes, St. Louis, Mo

No. 136—FT. SMITH, ARK., 10-27-94.

2257. James Andrew McClanahan, ...Oklahoma City, Okla.
2258. Wylie Alfred Prater.....Pollock, Tex.
2260. Edward Furniture Ballman, Ft. Smith, Ark.

2261. William Joseph Johnston. Fort Smith, Ark.
2262. William Fort Smith Blair..Deceased.
2264. Aaron Key Stewart.....Deceased.
2265. Edgar Clayton Pritchard..Fayetteville, Ark
2267. William Alfred Mckering..Kansas City, Mo.
2268. Carl Clinton Miller .....Fort Smith, Ark
2271. Arthur Frisco Greenwood. Deceased.
2272. James Wallace Ferguson..Fayetteville, Ark

No. 137—MEMPHIS, TENN., 10-27-94.

2275. Edward Earnest Taenzer..Memphis, Tenn
2276. John McRae Saunders.....New Orleans, La.
2280. Stonewall Jackson York. .Memphis, Tenn

No. 138—LOUISVILLE, KY., 11-5-94.

2281. George Moses Rogers.....Louisville, Ky
2282. Henry Van Seggern Brown, Louisville, Ky.
2283. George William Bartman..Louisville, Ky
2286. Henry Calvin Shreve .....Cincinnati, O.
2287. Charles Christopher Mengel Jr. Louisville, Ky
2292. John Francis Taylor.....Pensacola, Fla.

No. 139—DALLAS, TEX., 10-26-94.

2295. David Marshall Angle.....Deceased.
2296. James Munson Pratt.....Deceased.
2300. William Searle Dickason..Kansas City, Mo.
2302. Frederic Lang Doke.....Corsicana, Tex.
2303. Thomas Edward King.....Fivay, Fla.
2304. Arthur Pinkney Jackson..Deceased.
2308. Frank Thomas Buell.....Dallas, Tex
2309. Frank Loosum Grice .....San Antonio, Tex
2310. Thomas Travis Campbell..Temple, Tex.

No. 140—NEW YORK CITY, 11-15-94.

2312. Harry Lincoln Folsom.....Dorchester, Mass.

No. 141—MILWAUKEE, WIS., 11-17-94.

2319. Samuel Albert Harper.....Deceased.
2321. William Henry Myirea .....Chassel, Mich.
2327. Rossiter Hewett Wilbur...Waukesha, Wis.
2329. Gustav John Landeck.....Milwaukee, Wis
2331. Wallace Otis Collins .....Deceased.
2334. John Jay Cochran .....St. Louis, Mo.
2335. James John Tully.....Medford, Wis.
2336. Charles William Croty.....Tomah, Wis.
2337. Alex. Kickapoo Peterson..Soldiers' Grove, Wis

No. 142—NORFOLK, VA., 11-16-94.

2338. Henry Smoothbore Walke. Deceased.
2341. John Wellington Branning, Deceased.
2343. William Gardner Galloway, Deceased
2344. Frank Ellsworth Rogers...Norfolk, Va.

No. 143—ATLANTA, GA., 11-20-94.

2346. Henry Mason Bonney.....Atlanta, Ga.
2348. Richard Maurice Shanklin. Philadelphia, Pa.
2349. William Silbert Wilson....Atlanta Ga.
2351. Harry Warfield Anderson. Atlanta, Ga.
2352. Henry Nevett Saxton, Jr..Knoxville, Tenn
2353. Edward Hart, Jr.....St. Louis, Mo.
2354. Martin Ford Amorous.....Atlanta. Ga.
2356. George Searing Brown.....Deceased.
2357. Don Cut Rate Alexander..Deceased.

No. 144—NASHVILLE, TENN., 11-22-94.

2363. Willis Manning Farris.....Nashville, Tenn
2364. John Wheatley Love.....Nashville, Tenn
2365. Daniel Haines Hillman....Evansville, Ind.
2366. Lyman Eldridge Gates....Nashville, Tenn
2367. Jesse Moore Reed.....Deceased
2368. Millard Fillmore Greene...Nashville, Tenn

No. 145—MEMPHIS, TENN., 11-24-94.

2370. George Otto Worland.....Evansville, Ind.
2371. Henry Eversole Reed .....Deceased.
2372. Everett True Bennett.....Memphis, Tenn
2373. John William Dickson....Memphis, Tenn
2375. John Ellis Van Trees.....Memphis, Tenn

No. 146—GOSHEN, IND., 11-23-94.

2377. Thaddeus Tadpole Whitmer. Goshen, Ind
2380. James Albert Arthur.....Goshen, Ind
2383. Ward Burnham Jackson....Cleveland, O.
2384. Harry Ritter Whitmer ....Deceased.
2385. William Cunningham Peters, Goshen, Ind

No. 147—PORTLAND, ORE., 11-24-94.

2387. Edward Carpenter Garratt. Seattle, Wash.
2389. Drake Christopher O'Reilly Portland, Ore
2390. David Micheal Dunne.....Portland, Ore.
2391. Anton Cant Hook Handler. Jr Portland, Ore
2392. William Henry Fredericks. Centralia, Wash.
2393. Edward Henry Habighorst. Portland, Ore
2396. Walter Bertrand Mackay. Portland, Ore

No. 148—CAIRO, ILL., 11-30-94.

2398. William Harshman Greble. Memphis, Tenn.
2399. William Grant Bayley.....Springfield, O.
2400. Peter Thomas Langan ....Cairo, Ill
2402. Edwin David Carey.....Cairo, Ill.
2404. Willis Claire Grant.....Ashtabula, O.
2406. John Henry Hopkins Burt. Deceased.
2409. Joseph Warren Wenger...Cairo, Ill
2410. George Dyer Burgess.....Memphis, Tenn.
2411. John Henry Friant.....Cape Girardeau, Mo
2412. William Henry Russe ....Memphis, Tenn.
2414. Louis Ash De Montcourt..Deceased.
2415. Hiram Backus Grant.....Deceased.

No. 149—SEATTLE, WASH., 12-1-94.

2418. Joseph Howard Parker.....Seattle, Wash.
2419. Frank Wellington Mitchell. Seattle, Wash
2421. George Washington Reed, Mt. Vernon, Wash
2423. Adolphus H. Ruelle.....Seattle, Wash.
2426. James Eligh Bell.....Everett, Wash.

No. 150—CHEBOYGAN, MICH., 12-12-94.

2430. Edward Hubbard Silliman. Wilmington, N. C.
2434. Charles S. Chamberlin.....Wilmington, N. C.
2439. Robert Hardwood Coner..Deceased.
2444. William Frank Crane..... Manistique, Mich.

No. 151—BOSTON, MASS., 12-13-94.

2451. Warner Robbins Butler....Boston, Mass.
2452. Herbert Isam Mitchell Deceased.
2456. Robert Schouler Woodbridge, ... Grand Rapids, Mich.
2457. Fred Joseph Johnson.....New York, N. Y.
2459. Charles Walter Rodiff.....Boston, Mass.
2463. Frederick Augustin Cheney, Chelsea, Mass.
2464. Elroy Nahum Heath.....Boston, Mass.
2470. Carleton Ashley Hubbell..Brooklyn, N. Y.

No. 152—GRAND RAPIDS, WIS., 12-14-94.

2472. Harris Alexander Peeples ..South Bend, Wash
2474. William Bran Mash Scott, Jr... .....Port Arthur, Ont., Canada.
2482. Seymour Frank Durga ....Fond du Lac, Wis.

No. 153—BAY CITY, MICH., 12-14-94.

2499. William Archie Young.....Bay City, Mich.
2500. Walter Dickson Young... Bay City, Mich.
2501. William McCloy .....Seattle, Wash.

No. 154—LINCOLN, NEB., 12-20-94.

2505. Austin Harris Weir.....Deceased.
2508. William Holyshow Gerhart, Omaha, Neb.

No. 155—BOSTON, MASS., 12-20-94.

2512. Charles Ellsworth Fairfield, Deceased
2515. Frederick Jonathan Caulkins ....Boston, Mass.
2519. Harry Francis Faden .....Deceased.
2520. Benjamin Waldo Hobart..Boston, Mass

No. 156—KANSAS CITY, MO., 12-21-94.

2522. Ernest Robert Sweeney....Kansas City, Mo
2523. John Chase Sherwood ....Kansas City, Mo
2524. Edward Everett Riley.....Kansas City, Mo
2525. Harrison Clay Taylor.....Lyons, Kas.

No. 157—LOUISVILLE, KY., 12-22-94.

2530. Willis Herbert Calhoun ...Deceased.
2533. John Redford Winstandley, Knoxville, Tenn.

No. 158—WINONA, MINN., 12-21-94.

2541. William Marshall Bolcom. Seattle, Wash.

No. 159—STEVENS POINT, WIS., 12-28-94.

2547. Frank Walton Gerrish....West Duluth, Minn
2556. Frank Ellsworth Bosworth, Stevens Point, Wis.
2557. Andrew Riber Weck.....Stevens Point, Wis
2559. Louis Royal Anderson.....Stevens Point, Wis.
2563. Frank Autee Wheelihan...Everett, Wash.

No. 160—PHILADELPHIA, PA., 1-3-95.

2570. Robert Cook Lippincott...Philadelphia, Pa.
2571. Henry Hatfield Benners ...Philadelphia, Pa
2573. Edward Sasser Courtney..Philadelphia, Pa.
2576. Robert Gillespie Kay.....Philadelphia, Pa.
2577. Charles Cornelius Coolbaugh, Deceased
2578. Edward Henry Coane .....Philadelphia, Pa.
2580. Henry William Rudolph Emil Guenther. .....Philadelphia, Pa.
2581. Alfred Eugene Benners...Philadelphia, Pa.

No. 161—ST. LOUIS, MO., 1-5-95.

2583. Alfred Thomas Gerrans...Houma, La.
2584. William Andrew Bonsack. St. Louis, Mo.

No. 162—ATLANTA, GA., 12-29-94.

2588. Clifford Cambrelling Anderson, Jr.....Chicago, Ill.
2589. Howard Short Lap Anderson .....Baltimore, Md.

No. 163—CHICAGO, ILL., 1-5-95.

2591. William Edward Trainer ..Chicago, Ill.
2592. William Lalley Clancy.....Chicago, Ill.
2594. Frank Henry Butler.....New York, N. Y.

No. 164—CINCINNATI, O., 1-8-95.

2598. Herbert Hoxie Bassett.....Columbus, Ind.
2599. Charles Frederick Treadway, New Haven, Ct.
2600. William Willard Reilley .. Buffalo, N. Y.
2601. Lucius Carver Litchfield. Cross Village, Mich
2603. John Fillmore Shaw .....Cleveland, O.
2604. Thornhill Edward Mooney. Cincinnati, O

No. 165—CAIRO, ILL., 1-9-95.

2609. George Henry Foote.....Mt. Vernon, Ill.
2611. Charles Stewart Carey.....Cairo, Ill.
2615. Joseph Lane Sarber .....Deceased.
2618. William Augustus Deveny. Centralia, Ill.

No. 166—MOBILE, ALA., 1-9-95.

2620. Charles Lloyd Petriklin....Muncy, Pa.
2621. John Patrick Carey.....Mobile, Ala.
2623. William Caliper Dequede..New Orleans, La.
2624. Richard Holmon Vidmer..Deceased.
2625. Thomas Atkinson Coulson. Moss Point, Miss.
2626. Fritz Coon Colmer. .....Moss Point, Miss.
2627. William Atkinson Coulson.....Cape Gracias Nicaragua.
2629. Lorenzo Nolley Dantzler...Moss Point, Miss.
2631. Walter Albert Zeinicker.. St. Louis, Mo.
2632. John Woodson Wood.....Mobile, Ala.
2637. Cary Wyld Butt.....Mobile, Ala.
2638. William Somerville Stewart. Mobile, Ala.
2640. Thomas Mystic Dennis....Mobile, Ala.
2641. Jackson Christopher Miles. Mobile, Ala.

No 167—MONTGOMERY, ALA., 1-11-95.

2642. William Edgar Stalnaker..Chicago, Ill.
2643. William Parker Barker....St. Mary's, Pa.

No. 168—ST. LOUIS, MO., 1-12-95.

2647. George Washington Frenger. Las Cruces, N. M
2648. James Alexander Braun ..Chicago, Ill.
2650. George Ernest William Luehrmann .....St. Louis, Mo.
2651. Curtis Morrison Jennings..St. Louis, Mo.

No. 169—INDIANAPOLIS, IND., 1-15-95.

2652. Edwin David Pritchard...New York, N. Y.
2653. George Russell Dilks .....Richmond, Ind.
2654. Charles Shoemaker Dilks..Deceased.
2655. Walter Inkslinger Quick..Cincinnati, O.
2660. James Watt Graham.....Cincinnati, O.
2662. Charles Sumner Bell.....Danville, Ill.

No. 170—LITTLE ROCK, ARK., 1-15-95.

2664. Edwin Park Hogaboom....Deceased.
2666. William Marmaduke Kavanaugh.....Little Rock, Ark.
2668. Charles Gilbert Dorwin ...Chicago, Ill.
2669. Emil Cornelius Wehrfritz. Little Rock, Ark.
2670. Charles Stewart Marshall..Shreveport, Ind.
2671. William Abraham Bowen..Georgetown, Tex.
2672. Charles Ambrose Antrim..Kansas City, Mo.

No. 171—NASHVILLE, TENN., 1-15-95.

2673. Leo Blant Clark.....Crossville, Tenn.
2674. Leon Owen Larton.....Deceased.
2675. Thomas Kelley Colley.....Centreville, Tenn.
2676. William Michael Stephenson, St. Paul, Minn.
2677. William Wayne Dyer.....Columbia, Tenn.
2679. George Brittania Hare....Nashville, Tenn.
2680. John Henry Whitehouse..Nashville, Tenn.

No. 172—SAN ANTONIO, TEX., 1-9-95.

2683. Joseph Aboveboard Boelhauwe. .....Sabinal, Tex.
2690. George Curtis Vaughan ...San Antonia, Tex.
2693. Frank Granger Huntress, Jr San Antonio, Tex.
2694. James Simpson .....San Antonio, Tex.
2695. Thomas Benton Johnson..San Antonio, Tex.

No. 173—BOSTON, MASS., 1-19-95.

2699. Benjamin Mudd Johnson, Jr. Quincy, Mass.
2702. William Harvey Hawes....Buffalo, N. Y.
2704. Frederick Shaffer Ramsay. Boston, Mass.
2706. Hugh Johnston Stockford. Boston, Mass.
2708. William Coppercent Haskins .....Deceased.

No. 174—CINCINNATI, OHIO, 1-22-95.

2710. Richard William Moore...Pittsburg, Pa.
2711. Walter Allen Allbaugh....Deceased.
2714. Edward Michael Vietmeier Sandusky, Ohio.
2715. William Calvin Miller.....Deceased.
2718. Edwin Lee Miller.....Carlisle, Ala.
2720. Rufus Humphrey Vansant Ashland, Ky.

No. 175—WEST SUPERIOR, WIS., 1-25-95.

2725. Samuel Erastus Wharton..Everett, Wash.
2727. William Alfred McDonald. Deceased.
2728. Benjamin Walter Davis...Phillips, Wis.
2729. William Joseph Conness...Brule, Wis.

No. 176—HOT SPRINGS, ARK., 1-27-95.

2735. Arthur Cold-Tea Neff.....Toledo, O.
2742. Henry Harrison Cummings ..Tidioute, Pa.
2743. Livingston LeGrand Hunter, Deceased.

No. 177—TEXARKANA, TEX., 1-28-95.

2747. Joseph Marion Park.....Vinton, La.
2749. James Dormer McDonel ...Fostoria, O.
2751. Joseph Brinsley Burkholder, Minneapolis, Minn
2752. Charles Fremont Thompson, Charleroi, Pa.
2754. Franklin Leroy Holmes...Smethport, Pa.
2757. William Calvin Fear .....Anderson, Ind.
2758. James Lemon Lawson.....Wellsburg, W. Va

No. 178—CAMDEN, ARK., 1-29-95.

2761. William Thomas Murray..Fordyce, Ark.
2762. Edward Whitaker Wright. San Augustine, Tex.
2763. Eugene Ernest Hudspeth..Deceased.
2764. Charles Camden German...Fostoria, O.
2766. Maurice James Splane.....Big Lake, Wash.
2767. Richard Seaborn Boney....Deceased.

No. 179—ON TRAIN, ARK., 1-30-95.

2769. Edmond Burk Lynch.....Cairo, Ill.
2772. William "En Route" Buchtel, Akron, O.

No. 180—DENVER, COL., 1-22-95.

2776. William Locke Clayton....Greeley, Col.
2777. Ira Thomas McAllister....Boulder, Col.
2778. William Reynolds Grier..Cripple Creek, Col.
2779. Frank Erwin Johnson....Col. Springs, Col.
2780. Matthew Vincent Geagan. Chico, Cal.
2781. Grant Cullen Hemenway..Col. Springs, Col.

No. 181—TOMAHAWK, WIS., 1-30-95.

2786. Charles Hepburn Voorhis. Hartford, Wash.

No. 182—MINNEAPOLIS, MINN., 1-30-95.

2789. Charles Edwin McGibbon. Minneapolis, Minn.
2790. Charles Edward Greef.....Eldora, Iowa.
2791. Wilson Fremont Edgerton. Deceased.
2793. Hugh William Hogue.....Toronto, Ont.
2794. Charles Frederick Mudgett. Valley City, N. D.
2796. Albert Shull Broat.....New Sharon, Ia.
2798. Adolph William Benson...Minneapolis, Minn
2799. Frederick Corlon Wiggington, Deceased.
2800. Martin Thomas McMahon. Fergus Falls, Minn
2801. Nicholas Jane Steichen.....Dubuque, Ia.
2802. Marshall Green Bay Hyder. Deceased.
2803. Curtis McClellan Goodyear. Ottosen, Ia.
2804. Reuben B. Tolsma.....Seattle, Wash.
2805. Waldo Maynard Crane.....Cooperstown, N.D.

No. 183—JACKSON, MICH., 2-5-95.

2807. Arthur William Seeley.....Saginaw, Mich.
2808. George Newton Whitney..Jackson, Mich.
2809. George Washington Weston. Richmond, Mich.
2811. Charles William Restrick..Detroit, Mich.
2813. Frank Russell Ecker.....Lowell, Mich.
2814. Judson Bangs Martin.....Elkhart, Ind.
2815. Claudius Christopher Corwin. Grass Lake, Mich

No. 184—WICHITA, KAN., 2-9-95.

2818. William Wichita Davidson..Wichita, Kas.
2819. William Martin Anawalt..Deceased.
2820. Fred Timber Hellar.....Wichita, Kas.
2821. John Gerald Volk.....Wichita, Kas.
2824. Frank Waterford Oliver...Wichita, Kas.
2825. Fred John Cossitt.....Wichita, Kas.
2827. James Franklin Bennett...Wichita, Kas.

No. 185—LOUISVILLE, KY., 2-11-95.

2829. James Shelby Callaway....Louisville, Ky.
2830. Gustav Nicholas Lotz....Louisville, Ky.
2832. Emil Guttenberg Anderson. Louisville, Ky.
2834. Andrew Gustaf Engnell...Deceased.
2836. Richard John Curran.....Louisville, Ky.
2838. George Steamboat Fulton. Anchorage, Ky.

No. 186—CINCINNATI, O., 2-8-95.

2841. William Andrew Cunningham. Ft. Thomas, Ky.
2842. Frank Orchard Havener. Parkersburg, W. Va
2843. Michael Henry Courtney..Clay City, Ky.
2844. Richard Tutt McKeen.....Cincinnati, O.
2845. Floyd Night Day.....Jackson, Ky.
2846. Frederick Henry Yeomans. Detroit, Mich.

No. 187—NASHVILLE, TENN., 2-13-95.

2849. Charlton Lee McConnell...Nashville, Tenn.
2850. Clyde Conrad Reed.....Memphis, Tenn.
2851. John Alexander Park.....New Decatur, Ala.
2852. John William Bishop.....Columbia, Tenn.
2855. Frederick Travis Cummins. New York City.
2856. John Bostick Ransom.....Nashville, Tenn.
2859. Simon Michigan Lieberman. Nashville, Tenn
2860. John Francis Lomasney...Nashville, Tenn.
2864. Frederick Lyman Bliss....Saginaw, Mich.

No. 188—DULUTH, MINN., 2-15-95.

2867. Frank D'Arment Hunter..Deceased.
2871. George Duluth Kirkham..Memphis, Tenn.
2872. Samuel Van Derpool Gilbert. Deceased.
2873. Albert Towl Boyer.....Cedar Rapids, Ia.
2875. Meyron Adelbert Hays....Chicago, Ill.

No. 189—MEMPHIS, TENN., 2-20-95.

2877. Mrs. Mary Ann Smith.....Searcy, Ark.

No. 190—MEMPHIS, TENN., 2-20-95.

2881. Peter Rasmus Friedel.....Memphis, Tenn.
2882. Stephen Perry Locke.....Deceased.
2887. William Wallace Blakely..Memphis, Tenn.
2891. Henry New Comer Rentsch. Wankie Rhodesia, S. Africa.
2892. William Greene Thomas...Memphis, Tenn.
2894. James Hamill Brookmire..St. Louis, Mo.
2896. Elmer Ellsworth Goodlander, Memphis, Tenn.

No. 191—KANSAS CITY, MO., 2-20-95.

2899. Edwin Alexander McVeigh. Cleveland, O.
2900. William String Beanblossom.....Erie, Kan.
2902. Joseph Richard Anson.....Kansas City, Mo.
2903. George Woodward Foster..Kansas City, Mo.
2904. Burton Hays Smith.....Bon Ami, La.
2905. James Walter Garvey.....Kansas City, Mo.
2907. Robert Lewis Pierce.....Topeka, Kas.

No. 192—KANSAS CITY, MO., 2-20-95.

2908. Harvey Bituminous Nesbitt, Atchison, Kas.
2909. Alexander Knotholes Dickey, Mulberry, Kas.
2910. Charles Category Morris...Deceased.
2911. Irvine Cattail McCauley...Chicago, Ill.
2912. Charles Richard Webber..Portland, Ore.
2913. James Akin McAlister, Jr. Memphis, Tenn.
2914. Charles Dandelion Logan..Kansas City, Kas.
2915. William Edward Brown...Holton, Kas.

No. 194—DENVER, COL., 2-21-95.

2920. Douglas Dodge Merritt....Deceased.
2921. Lucius Lisk Moore.....Denver, Col.
2922. George William Vallery...Denver, Col.

No. 195—CHICAGO, ILL., 2-27-95.

2924. Frederick John Wiegrefle. Deceased.
2925. William Oddsize Ridd.....Galena, Ill.
2928. George Francis Cotter.....Ft. Worth, Tex.
2930. Ernest Lincoln Burrell....Chicago, Ill.
2931. William Radford Payant..Deceased.
2932. Thaddeus James Bermingham, Galena, Ill.
2934. Edgar Allen McKenzie...Sullivan, Ill.

No. 196—BIRMINGHAM, ALA., 2-28-95.

2935. Thomas Fearn Steele.....New Orleans, La.
2937. John Franklin Gregory....Stanton, Ala.
2938. Millard Fillmore Gorman..Birmingham, Ala.
2939. Landers Cow Catcher Sevier. Birmingham, Ala

No. 197—NEW ORLEANS, LA., 3-2-95.

2942. James Robertson Anderson.....New Orleans, La.
2943. Wesley Willard Hawley....Huntington, Ind.
2947. Reuben Dean Bowen.....Galveston, Tex.
2949. Albert Instantaneous Aschaffenburg N. Or., La
2950. Henry Eldridge Carroll....Hammond, La.
2951. Stephen Howes McLaughlin.....Brookhaven, Miss.
2953. Richard Martin Kopp.....Allegheny, Pa.
2954. Eugene Henry Gutmann...New Orleans, La.
2955. Alexander Henry McKenzie, Deceased.
2956. Harlan Page Hopkins....Bradford, Ill.
2957. Edwin Wallace Houghton. Chicago, Ill.

No. 198—KENTWOOD, LA., 3-4-95.

2959. William David Link.....Talladega, Ala.
2960. John Charles McGrath....Little Rock, Ark.
2961. Lyman Edward Pants Spencer.....Bucoda, Wash.
2963. Alfred Wilhelm Leopold Stoessell Kentwood, La.
2966. Patrick Gulph Kenelly....Deceased.

No. 199—PHILADELPHIA, PA., 3-6-95.

2968. Benjamin Franklin Betts, Jr.....Philadelphia, Pa.
2970. John George Staats...New York, N. Y.
2971. Lewis Calvin Mans.....Deceased.

No. 200—EUREKA, CAL., 2-7-95.

2972. Ludolph Philip Degen...San Francisco, Cal.
2973. Emory Edwin Hinchman..Deceased.
2975. Louis Charles Everding....Korbel, Cal.
2977. William Henry Collyer.....Deceased.
2978. Harry Woodville Jackson. Korbel, Cal.
2979. John Ambrose McKay.....Deceased.

No. 201—MUSCATINE, IA., 3-8-95.

2981. Amos Booby Mellinger, Jr. Kalona, Ia.
2983. George Eddy Grace.....Kansas City, Mo.
2986. Harry William Chestnut Huttig. Muscatine, Ia
2988. William Retail Musser....Iowa City, Ia.
2989. Robert John Reaney, Columbus Junction, Ia.
2990. Aaron Sherwood Kerr...Deceased.
2991. Nicholas Chaser Bast.....Muscatine, Ia.

No. 202—DES MOINES, IA., 3-9-95.

2992. John Jensen Pederson.....Runnells, Ia.
2994. Jackson Close Beyer.....Des Moines, Ia.
2995. Arthur Pounsford Guion..Omaha, Neb.
2996. John Aukeney Getchell....Des Moines, Ia.

No. 203—DES MOINES, IA., 3-9-95.

3000. Julius Elk Moetzel.....Des Moines, Ia.
3001. Charles Albert Finkbine...Des Moines, Ia.
3006. Leander Creighton Bricker...Des Moines, Ia.
3007. Fred Broad Stewart.....Des Moines, Ia.
3008. Thomas Tinkle Tobin.....Des Moines, Ia.

No. 204—LOUISVILLE, KY., 3-11-95.

3009. Rudolph Jacobs Finck.....Louisville, Ky.
3010. Samuel Wilson Callaway..Louisville, Ky.
3013. Charles Clinton Cutts.....Cordele, Ga.
3014. Horace Renshaw Pierce...Louisville, Ky.

No. 205—OKLAHOMA CITY, O. T., 3-9-95.

3018. Edward Graham McLain Overholser.....Oklahoma, City, O. T.
3022. Nelson Strong Darling, Oklahoma City, O. T.
3023. Walter Reed Jennison.....Atlanta, Ga.
3025. Charles Edward Marvin..Quincy, Ill.
3026. John Emmett McIrvin.....Choctaw, O. T.
3027. Jasper No Name Sipes..Oklahoma City, O. T
3029. William James Gault.....Deceased.
3031. George Edward Sorrell.....Paul's Valley, I.T
3033. Byron Hester Richardson...Deceased.
3034. William Henry Blackmon. Norman, O. T.
3035. Thomas Merreweather Richardson, Oklahoma City, O. T.

No. 206—EVERETT, WASH., 2-23-95.

3040. Anton Joseph Uphus.....Everett, Wash.
3041. William Scantling Foley....Walville, Wash.
3042. Lucius Otis Waldo.....Bellingham, Wash.

No. 207—TACOMA, WASH., 3-2-95.

3043. Thomas Nickerson Russell. Lacey, Wash.
3045. George Edward Birge.....Centralia, Wash.
3046. Arthur Bernard Calder....Seattle, Wash.

No. 209—OMAHA, NEB., 3-12-95.

3055. Dennis Preston Benedict..Omaha, Neb.
3056. Perry Drury Corell.....Plain View, Neb.
3057. Frank Alexander Ewing...Omaha, Neb.
3060. Edward John Tucker.....Howe, Neb.
3061. James Washington Kerns. Auburn, Neb.
3063. William Wallace Cameron. Chester, Neb.
3065. William Shot Krotter.....Stuart, Neb.
3066. Edwin Grant Hampton....Omaha, Neb.
3067. Louis Lumberplies Bradford..Deceased.
3068. William Fletcher Sapp...Council Bluffs, Ia.
3069. James Benjamin Adams...Blair, Neb.
3070. Lewis Sash Wentworth....Omaha, Neb.

No. 211—MADISON, WIS., 3-20-95.

3087. Joseph Henry Koltes.....Wannakee, Wis.
3089. William Ross MacKenzie..Madison, Wis.
3091. George Walter Sinnett. Richland Center, Wis
3092. George Norris Wiswell.....Deceased.

No. 212—MADISON, WIS., 3-21-95.

3094. William D. Cooper.....Merrimac, Wis.
3094. Augustus Jackman Cheney. Chicago, Ill.
3096. Eugene Willard Montgomery. Galena, Ill.
3097. Joseph Tunes Hanson....Mauston, Wis.

No. 213—BIRMINGHAM, ALA., 3-29-95.

3115. Solon Harold Jacobs.....Birmingham, Ala.
3117. Henry Jackson Davis.....Birmingham, Ala.

No. 214—PORTLAND, ORE., 3-23-95.

3118. Henry Conrad Schade.....Portland, Ore.
3119. John Benjamin Glover...Portland, Ore.
3121. Dominic Joseph Zan.....Portland, Ore.
3122. Samuel Herbert Hathaway. Seattle, Wash.

No. 215—HOUSTON, TEX., 2-15-95.

3123. John Babbington McCauley Stevens.....Deceased.
3126. Edward Examiner Scholibo. Beaumont, Tex.

No. 216—LANSING, MICH., 4-9-95.

3130. John Beverly Cushman....Deceased.
3131. William Clark Brown.....Lansing, Mich.
3137. Louis Moen Larsen.....Kalamazoo, Mich.
3140. Charles Hamilton Stanton. Buffalo, N. Y.

No. 217—FT. WORTH, TEX., 4-9-95.

3143. John Wesley Robinson....Deceased.
3144. Walter Scott Wilson.....Ft. Worth, Tex.
3148. Edwin Sewell Kuykendall. Ft. Worth, Tex.
3149. Francis Ft. Worth Ray...Houston, Tex.
3150. Robert Lawrence Frye.....Ft. Worth, Tex.
3151. David Goodson Barrow....Hico, Tex.
3153. Benjamin Johnson Barrow, Houston, Tex.
3154. Charles Lewis Clapp.....Kansas City, Mo.
3155. James Morton Rockwell..Houston, Tex.

No. 218—FT. WORTH, TEX., 4-10-95.

3157. Luther Byron Comer.....Ft. Worth, Tex.
3158. Leslie Martin Davis.....Chicago, Ill.
3161. George Scrapper Wilcox...McKinney, Tex.
3162. Charles Lee Hannah.....Center, Tex.
3163. Eli Albert Hirshfield.....Indianapolis, Ind.

No. 219—MINNEAPOLIS, MINN., 4-8-95.

3164. Charles Emery Stafford....Newburgh, N. Y.
3169. John Edward James.....Deceased.
3171. Edward Johnson Kimbal. Minneapolis, Minn
3172. John Finley Goodnow.....Shanghai, China
3173. William C. Mills.....Gallipolis, O.

No. 220—DULUTH, MINN., 4-13-95.

3177. Edward Lang Prescott....Portland, Ore.
3181. George William Welstead..Alene, Ore.
3183. Donald Roderick McLennan. Duluth, Minn.

No. 221—DETROIT, MICH., 4-15-95.

3185. Max Leach Pease.....Johnson City, Tenn.
3189. John James Comerford....Detroit, Mich.
3190. Rinald Hamilton Stillwell. Detroit, Mich.
3193. William Alexander Furgason. Ecorse, Mich.
3195. William Wallace Franklin..Detroit, Mich.
3196. Albert Thomas Allan.....Detroit, Mich.

No. 222—SAN FRANCISCO, CAL., 4-10-95.

3197. George Truman Smith...Northampton, Mass.
3199. James Aloysius Lacy.....New York, N. Y.

No. 223—RHINELANDER, WIS., 4-18-95.

3205. Peter Paul Stoltzman.....Mobridge, S. D.
3208. Samuel Walton Coats.....Deceased.
3209. William Daniel Harrigan...Fulton, Ala.
3217. John Leonard Glaser.....Larchmont, N. Y.

No. 224—ST. LOUIS, MO., 4-27-95.

3226. William Haerston Richardson. St. Louis, Mo.
3227. Ralph Waldo Warner.....St. Louis, Mo.
3228. William Boyd Weston.....St. Louis, Mo.
3229. Julius Estimate Seidel....St. Louis, Mo.
3230. Asa Patrick Guy.....Deceased.
3233. Louis Otto Essig.....St. Louis, Mo.

No. 226—CHARLES CITY, IA., 4-30-95.

3244. William Miles Stewart.....Waterloo, Ia.
3248. Clyde George Bigelow.....New Hampton, Ia.
3251. Albert Twenty-foot Hollister. Manchester, Ia.
3252. Joseph Windmill Copeland. Cresco, Ia.
3253. Arfist Frederick Frudden..Dubuque, Ia.

No. 228—JOPLIN, MO., 5-4-95.

3260. John Wilson Moore.....Deceased.
3261. George Henry Ward.....Deceased.
3262. Lavias Hartson Fillmore..Deceased.
3263. Eben Lawrence Smith.....Carthage, Mo.
3264. Albert Livingston Harrison, Los Angeles, Cal.
3265. Thompson Igal Penn.....Deceased
3266. Edgar Clay Phares.....Joplin, Mo.
3267. Joseph Harry Foresman..Kansas City, Mo.
3268. Jasper Ernest Marrs.....Oklahoma City, O.T.
3269. Lemuel Franklin Miller....Joplin, Mo.

No. 229—PADUCAH, KY., 5-4-95.

3274. Jabish Hyacinthe Woodward. Cairo, Ill.
3275. John Tennessee River Orm. Deceased.
3277. Josiah Hives Mann.....Ipswich, Mass.
3278. George Evergreen Phillips. Deceased.
3279. John Wesley Whedon.....Louisville, Ky.
3280. Robert William Clements..Madison, Ind.
3281. John Thomas Donovan....Paducah, Ky.
3283. Benjamin Jones Jacoway..Memphis, Tenn.
3286. Frank Stickney Reed.....Cairo, Ill.
3287. Henry May Orm.....Paducah, Ky.
3289. James Lee Kilgore.....Anderson, Ind.

No. 230—DULUTH, MINN., 5-4-95.

3292. De Witt Clinton Prescott...Chicago, Ill.
3295. Andrew Water-logged Fimple, Deceased.
3296. Nathan Corning Kingsbury, Detroit, Mich.

No. 231—DES MOINES, IA., 5-16-95.

3298. Elmer Augustus Milligan..Jefferson, Ia.
3299. John Allen McCampbell..West Liberty, Ia.

No. 232—WINCHESTER, KY., 5-23-95.

3302. Henry Green Garrett.....Winchester, Ky.
3304. James Albert Conn.....Winchester, Ky.
3305. James Edward Mitchell...Deceased.
3307. Charles Scotia Hendrie...Deceased.
3308. Frank Boone Russell.....Louisville, Ky.
3310. Oleander Hagan Pollard..Jackson, Ky.
3311. John Clay Mason Day.....Winchester, Ky.
3313. Daniel Joseph Mullaney...Paducah, Ky.
3315. Roger De Coverly Williams. Lexington, Ky.
3317. Rutledge Harden Newman. Richmond, Ind.
3320. Edward Green Salsbury....Flat Lick, Ky.
3321. John Cassel Buckwalter...St. Louis, Mo.
3322. Rezin McKee Scobee.....Winchester, Ky.
3324. Robert Baugh Moore.....Harriman, Tenn.
3325. Washington Jefferson Miller. Winchester, Ky.
3326. Thompson Hildreth Tarr..Paris, Ky.

No. 233—O. R. C.—ATLANTA, GA., 5-21-95.

3331. Willis John Aurand.....Denver, Col.
3333. William Henry Dodge.....Little Rock, Ark.
3334. William Cassius Bradley..Tampico, Mexico.
3335. John Alexander Hauser...Augusta, Ga.
3336. Alfred Goldsmith Smart...Atlanta, Ga.
3338. Isaac Wilson Morrow.....Allegheny City, Pa.
3339. Charles Cole Hatch.....Deceased.
3340. Frank Bellcord Hopper....Kansas City, Mo.

No. 234—SEDALIA, MO., 5-25-95.

3341. Frank Wesley Simmons...Hillsboro, Tex.
3346. Gou'd Allen Sturges.....Sedalia, Mo.
3347. Edwin Brainard Laue.....St. Louis, Mo.
3348. Thomas Jefferson Sturges. Sedalia, Mo.
3350. Samuel Parks Johns, Jr...Seattle, Wash.

No. 235—TOLEDO, O., 5-31-95.

3352. Elverton Fortescue Jenks. Detroit, Mich.
3353. Edwin Dale Miller.....Deceased.
3357. Frederick William Fraver Fostoria, O.

No. 236—CLINTON, IA., 6-1-95.

3358. Charles Edwin Smith.....Clinton, Ia.
3360. Thomas Anthony Hardin..Deceased.
3366. Louis Elwyn Fay.....Clinton, Ia.

No. 237—PITTSBURG, PA., 5-31-95.

3368. William Jacob Kopp.....Allegheny, Pa.
3371. Gustav Adolph Kammerer. Pittsburgh, Pa.

No. 238—LUMBERTON, MISS., 5-24-95.

3375. Thomas Benjamin Balthrope. Deceased.

No. 239—CARTHAGE, MO., 6-21-95.

3380. Eberle Dudley Whiteside..Columbus, Kas.
3381. George Washington Lewis. Deceased.
3382. Charles Richard Barto.....Kansas City, Mo.
3383. Louis Kossuth Moeller.....Galena, Kas.
3385. Benjamin Famous Thomas, Carthage, Mo.
3386. Cyrus Bashful Sweet.....Kansas City, Mo.
3387. Moses Robeson.....Galena, Kas.
3388. Tully Irenis Bennett.....Kansas City, Mo.
3391. Henry Holden Moore.....Rochester, N. Y.

No. 240—MEMPHIS, TENN., 6-22-95.

3393. Edward Armon Armstrong, Kokomo, Ind.
3394. Joseph Samuel Houston...Memphis, Tenn.

No. 241—MERIDIAN, MISS., 6-19-95.

3396. George Wilbur Soule.....Meridian, Miss.
3399. Jerome Guy Leavitt.....Chicago, Ill.
3400. Christopher Colwell Broome, Meridian, Miss.
3401. Harry May Hart.....New Orleans, La.

No. 242—WATERLOO, IA., 6-27-95.

3404. Dwight Eldridge Baker...Traer, Ia.
3406. Levi Sheaffer Schimp.....Deceased
3407. Norman Henry Harris.....Deceased.
3408. Harvey Israel Smith.....Deceased.

No. 243—PARSONS, KAN., 6-28-95.

3413. Henry Ellis Sweet.....DeRidder, La.
3415. Oscar Edwin Woods.....Oswego, Kas.
3416. Mart Francis Morris.....Parsons, Kas.
3417. James Perry Brower.....Fayetteville, Ark.
3418. Frank Elias Glazier.....North Bend, Ore.
3419. Lewis Boynton Graves....Deceased.

No. 244—PORTLAND, ORE., 6-28-95.

3420. Ephriam Clark Evans.....Seattle, Wash.
3421. Samuel Alfred Hering...Portland, Ore.

No. 245—OLATHE, KAN., 7-12-95.

3423. Milo Russel Harris.....Ottawa, Kas.
3424. George Walter Scott.....Edgerton, Kas.
3426. John Perley Dumont.....Kansas City, Mo.
3427. Charles Everett Lintz.....Pike, Ark.

No. 246—LITTLE ROCK, ARK., 7-16-95.

3431. Alva Perry Greene.....Lester, Ark.
3434. Nat Hobright Williams....Deceased.
3435. John Lanier Mills.....Pine Bluff, Ark.

No. 247—MERRILL, WIS., 7-18-95.

3441. Burton Millard Crown.....Deceased.

No. 248—MARSHFIELD, WIS., 7-19-95.

3450. Frank James Cameron....Milwaukee, Wis.
3452. Andrew Harrison Boothe..Deceased.

No. 249—FT. SCOTT, KAS., 8-3-95.

3458. Harry Augustus Woods...Deceased.
3461. Henry Clay Post.....Ft. Scott, Kas.
3462. Stephen Ford Hayden.....Deceased.
3464. William Clarence Lansdon. Ft. Scott, Kas.
3465. Edward Everett Dix.....Ft. Scott, Kas.

No. 250—MINNEAPOLIS, MINN., 8-5-95.

3466. Harry John Miller.....Chehalis, Wash.
3469. Loren Andrew Shear.....Deceased.

No. 251—MEMPHIS, TENN., 8-14-95.

3470. John August Riechman....Memphis, Tenn.
3471. Theodore Charles Ganahl..Deceased.
3472. Newton Lonsen Botten.....Washington, La.
3473. Henry Isaac Walton.....New York, N. Y.

No. 252—ANTIGO, WIS., 8-16-95.

3474. Joseph Ezra Langlois.....Fort Dodge, Ia.
3475. William Joseph Zahl.....Antigo, Wis.
3481. Christian William Wunderlich, Antigo, Wis.
3482. William Boaz Johns.....Antigo, Wis.
3483. Johannes Paul Franz Louis Anschutz.....Antigo, Wis.
3485. George Henry Wunderlich. Elmhurst, Wis.
3488. Gabe Fish-story Ullman...Appleton, Wis.

No. 254—KANSAS CITY, MO., 8-21-95.

3491. Charles Smith Keith.....Kansas City, Mo.

No. 255—ST. LOUIS, MO., 8-24-95.

3492. Louis Llewellyn Seibel.....Kansas City, Mo.

No. 256—SEATTLE, WASH., 7-19-95.

3497. Albert James Goddard....Seattle, Wash.
3498. John Northern Kingston..Deceased.
3501. John Andrew Gram.....Deceased.
3503. John Fensely Soule.....Hoquiam, Wash.
3505. William Matthew Peltier...Seattle, Wash.

No. 257—DETROIT, MICH., 8-26-95.

3507. John Robert Shaw.....Detroit, Mich.
3510. Joseph George LeFevre....Detroit, Mich.
3511. Oren Starr Hawes.....Detroit, Mich.
3512. Albert Kimball Hunton...Detroit, Mich.

No. 258—EAU CLAIRE, WIS., 8-29-95.

3514. Otto Herman Kitzman.....Eau Claire, Wis.
3515. Daniel Lion's Den McKinnon, Portland, Ore.
3517. James Thomas Joyce.....Eau Claire, Wis.
3519. Robert Arthur Lang.....Eau Claire, Wis.
3520. John Frederick William Ritsch.....Eau Claire, Wis.
3521. Lawrence Gilman Chapman, Stanley, Wis.
3527. William James Maxwell...Durand, Wis.
3531. Ralph Edmund Rust.....Deceased.
3533. Madison Webster Harris..Deceased.
3535. Absolam Law Sult Smith..Duluth, Minn.
3539. Charles William Kennett. Deceased.
3540. Duncan Lawson McKay..Chippewa Falls, Wis
3542. Alex Canthook Polson....Hoquiam, Wash.

No. 259—HOQUIAM, WASH., 8-17-95.

3544. George Leslie Davis.....Hoquiam, Wash.
3545. George Harvey Emerson...Hoquiam, Wash.
3546. Orson McKenzie Kellogg..Hoquiam, Wash.

No. 260—CARROLL, IA., 9-3-95.

3550. Benjamin Sedgwick Noble. Ida Grove, Ia.
3552. Joseph Cuno Kuehel.....Holstein, Ia.
3563. William Elmore Martin....Omaha, Neb.

No. 261—CARROLL, IA., 9-3-95.

3566. David Scotch Rye Milligan. Jefferson, Ia.
3568. Wilson Thomas Reed.....Deceased.
3569. George MacKenzie Slanton.....Carroll, Ia.

No. 262—MINNEAPOLIS, MINN., 9-10-95.

3576. Wilson Shannon Klein.....Cincinnati, O.
3578. Ernest Florimond Farmer. Minneapolis, Minn.
3579. Harry Leroy Jenkins.....Minneapolis, Minn.
3581. Ablon Knights Pythias Crockett.....Winona, Minn.
3583. Walter Joy Spencer.....Nantucket, Mass.
3584. Jacob Texas Lampert...Minneapolis, Minn.

No. 263—DULUTH, MINN., 9-12-95.

3587. John Lackawanna Promberger.....Seattle, Wash.
3589. Frederick Wright Kehl....Chippewa Falls, Wis
3590. James Navarre Mackin....Seattle, Wash.
3591. Arthur Eaton Gilbert.....Duluth, Minn.
3593. Clarence Moore Hill.....Deceased.

No. 264—MARSHFIELD, WIS., 9-17-95.

3596. Mason Wellington Bulman, Stratford, Wis.
3601. Edmund Osborne Hawksett.....Minneapolis, Minn.
3603. Christian Kiefner Ellingson, Hawkins, Wis.
3604. George Ritchie Lindsay....Lyman, Miss.
3606. Thomas Davis Kellogg.....Deceased.

No. 265—OMAHA, NEB., 9-18-95.

3608. Michael Joseph Byrne.....Dawson, Neb.
3609. Albert McCook Barnett....McCook, Neb.
3610. John DeWitt Brewer.....Kansas City, Mo.
3612. Martin Luther Fries.....Arcadia, Neb.

No. 266—PENSACOLA, FLA., 9-16-95.

3615. Fred Carriage Dog Johnson, Molino, Fla.
3617. Archibald Ogilvie Thompson, Escambia, Fla.
3619. Chandler Cox Yonge.....Mobile, Ala.
3620. Frank Navarre Ruse.....Mobile, Ala.

No. 267—SEATTLE, WASH., 9-9-95.

3623. Nicholas Chim Jerns.....Bellingham, Wash.
3624. Albert Lucien Keisall.....Seattle, Wash.
3626. Alfred Clarence Pates.....Seattle, Wash.

No. 269—NASHVILLE, TENN., 10-24-95.

3635. Joseph Birdwell Davis.....Nashville, Tenn.
3636. Albert Ewing Baird.....Nashville, Tenn.
3638. James Amos Hamilton....Nashville, Tenn.
3640. Paul Downing Bowler.....Houston, Tex.

No. 270—BOSTON, MASS., 10-26-95.

3642. William Henry Harlow.....Hyde Park, Mass.
3644. Richard Wellesley Douglas. Seattle, Wash.
3645. John Sherry Browning....Boston, Mass

No. 271—CINCINNATI, O., 10-28-95.

3647. Robert E. Lee Clary.....Memphis, Tenn.
3649. John Seccomb Shilito.....Cincinnati, O.
3651. John Garibaldi Montano..Union City, Ind.
3653. John August Doppes.....Deceased.
3654. Ezra Emanuel Greenwald..Cincinnati, O.
3655. Joseph Charles Doppes....Cincinnati, O.
3659. John Henry Doppes.....Cincinnati, O.
3661. Harry Alden Hollowell....Cincinnati, O.
3662. James Work Myers.....Cincinnati, O.

No. 272—SAN FRANCISCO, CAL., 11-8-95.

3663. Charles Russell Johnson...San Francisco, Cal
3666. John Ryder Hanify.....San Francisco, Cal

No. 273—LOUISVILLE, KY., 11-23-95.

3669. Frederic Jacob Williams..Louisville, Ky.
3670. Thomas Henry Meehan....Deceased.

No. 274—DETROIT, MICH., 11-29-95.

3677. Frank Hales Spangler.....Toledo, O.
3682. Charles Henry Hutchins...Deceased.
3686. James Harry St. John.....Utica, Mich.
3687. Albert Vincent McClure....Detroit, Mich.
3689. Calvin Davis Church.....Utica, Mich.

No. 275–MOBILE, ALA., 12-3-95.

3691. Frank Ernest Park .....Seminary, Miss.
3693. Lynn Gillespie Cameron Mobile, Ala.
3695. George Rivee Vaughan....Mobile, Ala.

No. 276–CLEVELAND, O., 12-6-95.

3698. Arthur Merrill Allyn.....Cleveland, O.
3699. William Emory Ford .....Mansfield, O.
3701. Jonas Franklin Stuver. ...Akron, O.
3702. Benjamin Lane Jenks.....Cleveland, O.
3703. William Henry Lauer.....Cleveland, O.
3706. Edward Allison Thompson.Cleveland, O.

No. 277–TEXARKANA, TEX., 12-10-95.

3707 Sidney Scott King .....Dayton, O.
3709 Theodore Association Plummer .....St. Louis. Mo.
3710 Littleberry Calhoun Allen .Shreveport, La.
3712 Frederic Jewett Cooke.....Deceased.
3713 Edwin Ambrose Frost .....Shreveport, La.
3714 Hewitt Hobson Wheless...Alden Bridge, La.

No. 279–NEW ORLEANS, LA. 12-20-95.

3719 Albert Hardware Baldwin, Jr.,NewOrleans, La
3721 George Kellogg Smith.....New Orleans, La.
3725 James Gorton Marsh.. ...Chicago, Ill.
3729 William Lowry .....Buenos Ayres, Argentine Republic, S. A.
3733 Eugene Anthony Donnelly.New Orleans, La.
3735 Charles Fleming Bodley...New Orleans, La.

No. 280–COUNCIL BLUFFS, IA., 12-19-95.

3737 Stymest Mug Stevenson....Council Bluffs, Ia
3739 Ben F. Shreves.....Fort Madison, Ia.

No. 281–CINCINNATI, OHIO, 12-18-95.

3740 Edwin Lee Davidson.....Parkersburg, W. Va.
3743 Hugh Hades Asher.....Chicago, Ill.

No. 282–DAYTON, OHIO, 12-19-95.

3746 John Hale Pardonner .....Dayton, O.
3747 John Rouzer Plotron.....Dayton, O.
3748 Lew Jefferson Thompson..Deceased.
3749 William Goyett Ely. .....Dayton, O.
3750 John William Koester.... ...Cincinnati, O.
3751 Frederick Maximilian Moeller..Deceased.
3752 Orion Alonzo Bouck .....Dayton, O.
3753 George Platner Weed. .....Dayton, O
3755 Winfield Elisha Jackson....Columbus, O.

No. 283–GLENWOOD, WIS., 12-19-95.

3756 John Everett Dennis.....Downing, Wis.
3757 John Benjamin Gruber.....Catawba, Wis.
3759 Thomas Arthur Fallhee....Nevis, Minn.
3760 David Henry Syme .....Glenwood, Wis.
3761 Lemuel Samuel McLennan.....Seattle, Wash.
3762 Dana Clarence Coolidge....Downing, Wis.

No. 284–NECEDAH, WIS., 12-20-95.

3763 James K. Polk Hiles.....Dexterville, Wis.
3767 E. D. Bartholomew .....Chicago, Ill.
3769 Edwin Wesley Ring.....Portland, Ore.

No. 285–GRAYLING, MICH., 12-20-95.

3780. Niels Peter Salling. .....Anderson, Ind.
3781. Frank Rollin Cutting.. ....Lapeer, Mich.
3782. Charles Short Measure Wright, Waters.Mich.
3784. Henry Augustus Bauman..Grayling, Mich.
3786. Marius Tourist Hanson....Grayling, Mich.

No. 286–NEW YORK CITY, N. Y., 12-21-95.

3794. George Myron Allen....Middle Granville, N.Y.
3795. Lyman Sperry Stone .....New York, N. Y.

No. 287–ST. LOUIS, MO., 1-4-'96.

3796. Samuel Eugene Carothers....Waukegan, Tex.
3797. Herbert Edgar Trump.....St. Louis, Mo.
3798. Gilbert Hatfield Barnes.....St. Louis, Mo.
3799. Eugene Ralph Richards .. New York, N. Y.
3800. Lafayette Clay Van Duzer..New Orleans, La.

No. 288–BIRMINGHAM, ALA., 1-7-'96.

3801. Sibley Paul King ....Birmingham, Ala.
3804. Frank Holland Lathrop....Riverside, Ala.
3805. Frank William Tenwinkel, San Francisco, Cal.

No. 289–MILWAUKEE, WIS., 1-10-96.

3807. Charles Augustus Brown.. Milwaukee, Wis.

No. 291–FT. SCOTT, KAS., 1-18-96.

3813. George Albert Konantz.....Fort Scott, Kas.
3814. Thomas West Lynn .....Deceased.

No. 292–CHATTANOOGA, TENN., 1-16-96.

3815. Lewis Henry Jones .....Bloomfield, Ind.
3819. William Brewer Hughes...Chattanooga, Tenn

No. 293–NASHVILLE, TENN., 1-24-96.

3826. Joseph Gibson Erwin.....Nashville, Tenn.
3827. Frank Pierce Jeffries .....Evansville, Ind.
3828. Frank Coffin Guthrie.....Nashville, Tenn.
3829. John Charles Doyle.....Nashville, Tenn.
3830. William Wills Napier.....Nashville, Tenn.
3831. William Herbert Bliss .....Duluth, Minn.

No. 294–COLUMBUS, OHIO, 1-27-96.

3834. John Joseph McMann.....Wakeman, O.
3835. John Timothy Parsons ....Kent, O.
3836. Peter Linus Webb.....Warren, O.
3838. William Edwin Miller.....Mt. Gilead, O.
3840. Frank Henry Reilley.....Buffalo, N. Y.
3843. Edwin Stanton Nail.....Mansfield, O.
3845. Stacy Frederick Wolfe.....Deceased.
3846. George Tin Horn Swartz...Kansas City, Mo.
3847. Benjamin Hur Collins, Jr..Kansas City, Mo.
3848. Samuel Eddy Barr .....New York, N. Y.
3851. William Trilby Culver .....Ludington, Mich.

No. 295–MINNEAPOLIS, MINN., 1-23-96.

3857. Zora Euphrydites Hayden.Spokane, Wash.
3858. Easily Jay Smith.....Independence, Ia.
3859. DeWitt Clinton Tuttle. ...Deceased.
3860. George Patterson Thompson .....Minneapolis, Minn
3862. Edward Harrison Zimmerman.....Minneapolis, Minn
3863. Frank Alexander Taylor, Grand Forks, N. D.

No. 296–SAN FRANCISCO, CAL., 1-16-96.

3867. David Lowell Albert.....Hardy Cal.
3868. Samuel Joshua Hendy.....Deceased.

No. 297–LOUISVILLE, KY., 1-22-96.

3871. David Goliath Gill.....Deceased.
3872. John Joseph Dignan.....Louisville, Ky.
3873. Joseph Michael Ryan.....Louisville, Ky.

No. 298–KANSAS CITY, MO., 1-29-96.

3877. James Bell Lapsley .....Coffeyville, Kas.
3880. Edward Symonte Grady...Deceased.
3881. Clarence Myers Dickinson.Paragould, Ark.
3884. William Everett Cooper....Kansas City, Mo.
3885. Jesse Russell Lasswell.....Mayetta, Kas.
3886. Isaac Campbell Hatch .....Kansas City, Mo.
3889. Harry Randolph Kilpatrick.Kansas City, Mo.
3891. Claude Kariver Headen....Pleasant Hill, Mo.
3892. William Frederick Grosser, Salina, Kas.
3894. Phillip Jacob Weaver.....Louisburg, Kas.
3895. Stephen Minton Johns.....Hutchinson, Kas.
3896. Harry Booker Huston.....Omaha, Neb.

No. 299–LINCOLN, NEB., 1-29-96.

3898. George Isaac Smith .....Lincoln, Neb.
3900. Joseph Lincoln Baker .....Omaha, Neb.
3901. Samuel David Ayres.....Central City, Neb.
3902. Samuel Alexander Foster..Lincoln, Neb.
3904. Philo David Smith.... ....Deceased.
3905. John Lynn Engelhaupt....Deceased.
3907. John Ealsworth McBurney.Harrison, Idaho.
3908. Herman Henry Mohr .....Pierce, Neb.
3909. William Henry Hassett ....Deceased.
3912. Henry Weeping Congdon...Onawa, Ia.
3913. Charles Rough Lehrack....Cook, Neb.
3916. Daniel Edwin Lynch.....Lincoln, Neb.

No. 300–DENVER, COL., 1-28-96.

3917. William Montique Gibson..Montrose, Col.
3918. Richard Morris Burton ...Denver, Col.
3919. James Bradford Cunningham. Victor, Col.
3920. Howard Wood Hanna.....Denver, Col.
3921. Voorhis Cotelyon Davenport, Salida, Col.
3923. Frederick Lynn Crissey ...Colorado Spgs, Col.
3924. William Arthur Hawley....Trinidad, Col.

No. 301–MOBILE, ALA., 2-1-96.

3925. Daniel Ward Buhl.....Habana, Cuba.
3926. William Doud Packard.....Warren, O.
3928. Herbert Sawmill Shear.....Fort Arthur, Ont.
3929. Jones Francis Prendergast. Marion, O.
3931. William Lee Enos.....Allegheny, Pa.
3932. Russell Tomlinson Dobson Akron, O.
3936. Edgar Rollings DuMont....New Orleans, La.
3937. William Craig Fellows.....Birmingham, Ala.
3939. Calmes Towson Wight.....Sandusky, O.
3940. Richard Correspondent Hines, Jr. Mobile, Ala
3942. Charles Retail Potter .....Donora, Pa.
3943. George Washington Sieber Akron, O.
3944. Edgar Williamson Riegel..Pittsburg, Pa.

No. 302–CORDELE, GA., 2-5-96.

3945. Arthur Mill Supplies Kirkland. Tampa, Fla.
3946. Charles McFarland Killian. Cordele, Ga.
3949. Francis Xavier Ohlen .....East Point, Ga.
3953. William Burney Stillwell ..Savannah, Ga.
3954. Charles Peter Mallett .....Deceased.
3956. Stephen Deveaux Ravenel..Valdosta, Ga.

No. 303–DETROIT, MICH., 2-6-96.

3957. Seymour Bates Gorham.....Ionia, Mich.
3960. Frank Joseph Feldmann...Martin's Ferry, O.
3963. William John Pulling.....Windsor, Ont., Can.
3967. John B. Dunnigan.....Wausaw, Wis.

No. 304–BAY CITY, MICH., 2-7-96.

3971. Frederick Coeup Ross .....Detroit, Mich.
3976. Benjamin Carpenter Clifton. Anderson, Cal.
3987. Edward Payson Keep.....Tekonsha, Mich.
3989. Charles Egbert McClure ...St. Louis, Mo.

No. 305–CAIRO, ILL., 2-11-96.

3990. Handsel Burrow Blanks...Reelfoot, Tenn.

No. 306–DENVER, COL., 2-7-96.

3996. Arthur Wilbur Newton....Deceased.
3997. Arthur Glenn Crissey ...Colorado Springs, Col

No. 307–CAMDEN, ARK., 2-12-96.

4000. Charles Allen Thompson...Trenton, Mo.
4001. John Herbert Beland .....Hearden, Ark.
4002. William Dabney Hudson....Jonesboro, La.
4003. William Milton Morrison..Silver Beach, Wash
4004. Fred Oscar Obear.....Deceased.
4005. Charles Clarence Rose.....Little Rock, Ark.

No. 308–MEMPHIS, TENN., 2-10-96.

4012. William Horace Williams..Memphis, Tenn
4013. William Elbert Hoshall ...Eola, La.
4015. Charles Francis Reder.....Memphis, Tenn.
4017. James Joseph Hayes .....Vicksburg, Miss.
4019. George William Ritchie....Pine Bluff, Ark.
4021. Joseph Harwood Turner ..Memphis, Tenn.
4022. George Scatcherd Belton..Memphis, Tenn.

No. 309–CHICAGO, ILL., 2-18-96.

4025. Myron Maurice Marsh.....Chicago, Ill.
4026. Daniel Webster O'Connor..Chicago, Ill.
4027. William James Wagstaff..Oshkosh, Wis.

No. 311–RHINELANDER, WIS., 2-24-96.

4031. George Alexander Ross....Deceased.

No. 312–NASHVILLE, TENN., 3-4-96.

4039. John Owen Kirkpatrick, Jr., Nashville, Tenn
4040. William Holbrook Hartwell. Los Angeles, Cal.
4041. James Gordon Cantrell .. Birmingham, Ala.
4042. Samuel Kinkade Cowan....Nashville, Tenn.
4044. Charles Fuller Frizzell ....Nashville, Tenn.

No. 313–SAGINAW, MICH., 3-4-96.

4045. Arthur Father Patriarche..Detroit, Mich.
4046. Frank Raymond Whiting .Philadelphia, Pa.
4047. Arthur Steamboat Barnard. Saginaw, Mich.
4049. Harold Gilbert Carter.....Portland, Ore.
4055. Edward Clark Mershon....Saginaw, Mich.
4056. Herman Frederick Lecks...Palatka, Fla.
4057. Charles Sumner Bliss ..... Hockaday, Mich.
4059. Michael Jay Quinn.....Saginaw, Mich.
4061. Albert Harvey Hitchcock..Chicago, Ill.

No. 314–HUTCHINSON, KAS., 3-14-96.

4064. John Edwin Merritt.....Haven, Kas.
4066. George Dillman Merritt.....Haven, Kas.
4067. Charles Albert Ryker.....Topeka, Kan.
4068. James Kelsey Boyles.....Deceased.
4072. Otis Edgar Comstock .....Deceased.
4073. Percival Arse Westmacott. Burrton, Kas.
4074. Harvey Nourse Renfrew...Mount Hope, Kas.

No. 315–NEW YORK CITY, N.Y., 3-14-96.

4075. George Edward Bicknell...Lowell, Mass.
4077. Joseph Haines Dickinson..New York, N. Y.

No. 316–FT. SMITH, ARK., 3-18-96.

4078. Harry Elsworth Kelley....Ft. Smith, Ark.
4080. Robert Perry Harris .....Eagleton, Ark.
4081. George Sengel..... .....Ft. Smith, Ark.
4082. Albert Michael Byrnes....Fayetteville, Ark.
4084. George Webber Cleveland..Horatio, Ark.
4086. Richard Lee Elliott .....Abbott, Ark.
4087. Liston William Lamport..Earl, Ark.
4088. John Star Gilmore ..... Deceased.

No. 317–MEMPHIS, TENN., 3-16-96.

4089. Franklin Huntington Smith. St. Louis Mo.
4090. Robert Edward Lee Wilson..Wilson, Ark.
4092. Benton St. Patrick Braughton. Memphis, Tenn
4093. Franklin Pierce Garey.....Eureka, Mont.
4094. William Nelison Taylor....Memphis, Tenn.
4097. Frank Shingle Hicks.....Minot, Miss.

No. 318–DETROIT, MICH., 3-17-96.

4101. George Ivers McClure.....Detroit, Mich.
4102. John Philip Zimber.....Deceased.
4103. William Frederick Mylt....Detroit, Mich.
4104. John Francis Deacon.....Detroit, Mich.

No. 319–MARSHFIELD, WIS., 3-24-96.

4109. Fredrick Stiles McMillan ..Fond du Lac, Wis

No. 321–CHICAGO, ILL., 3-28-96.

4114. Richard Burmont Hewitt...Chicago, Ill.
4115. Philip James Foley.....Chicago, Ill.
4116. Murdoch Macrae Macleod. Chicago, Ill.
4118. Francis Louis Johnson, Jr., Chicago, Ill.
4119. Arthur Xerxes Forchheimer, Frankfurt on Main, Germany.
4120. Leonard Wright Campbell. Chicago, Ill.

No. 322–MILWAUKEE, WIS., 3-19-96.

4122. Frank Benton Sarles.....Roscobel, Wis.

No. 323–SAN FRANCISCO, CAL., 4-9-96.

4124. Alpheus Redwood Kendall. Oakland, Cal.
4125. Harry Chippy Bird.....San Francisco, Cal
4127. John Osgood Harron .....San Francisco, Cal
4129. James Clarkson Haughy...San Francisco, Cal
4130. Matthew Mark Harris.....San Francisco, Cal

No. 324–FINDLAY, O., 4-17-96.

4131. Will Albert Terry.... . --Pittsburg, Pa.
4133 Colin Deane Hayward.....Findlay, O.
4134. Andrew Lincoln Gilmore--Columbus, O.
4135. Andrew Wade Brown.....Hamilton, O.
4136. Herman Bernard Tenzer--Defiance, O.
4139. William Seely Parker .....Findlay, O.
4142 Morris Douglas Neff.....Findlay, O.

No. 325–AUSTIN, TEX., 4-15-96.

4144. John Adam Gebert. .....New Iberia, La.
4145. John Breckenridge Noble--Deceased.
4146. William Enos Sherrill.....Haskell, Tex.
4147. Charles Augustus Adkins--Kansas City, Mo.
4148. Edwin Spencer Beard.....Fort Worth, Tex.
4149. William Daniel Wadley .. San Francisco, Cal
4150. Charles Anderson Rose....Deceased.
4152. Charles Augustus Newning, Houston, Tex.
4153. Edward Anderson McGehee. El Paso, Tex.
4154. Morgan Rufus Perkins ....Memphis, Tenn.
4155. William Smith Howell .....Bryan, Tex.
4156. Joseph Anthony Martin---Austin, Tex.
4158. Frederick Allen Rice, Jr--Hyatt, Tex.
4160. Patrick Biography Barry--Galveston, Tex.
4161. Daniel Sidney Menasco ..Indianapolis, Ind.

No. 326–OSHKOSH, WIS., 4-24-96.

4164. Henry Oscar Warren .....Oshkosh, Wis.
4166. Henry Wellington Chandler, Chicago, Ill.
4169. Herbert Milton Clark .....Oshkosh, Wis.
4170. George Henry Cameron....Deceased.
4172. William Wallace Lindsay--New London, Wis.

No. 327–REED CITY, MICH., 4-16-96.

4173. Henry Ballou .....Cadillac, Mich.
4178. George Robinson Cartier, South Bend, Wash.
4180. Millard Matthias Rosenberg. Orting, Wash.
4181. Luther Klein Haak.....Hawkwood, Mich.

No. 328–CHICAGO, ILL., 4-25-96.

4183. Charles Boal Gregory.....Chicago, Ill.

No. 329–KNOXVILLE, TENN., 5-2-96.

4186. Carlos Gustavo Schrader--Knoxville, Tenn.
4187. William Ellison DeLaney--Cincinnati, O.
4188. David Protection Vaylinger, Williamsburg, Ky
4189. George Ancrum Murray....Asheville, N. C.
4190. Henry Alexander Smith---San Antonio, Tex.
4193. William Marshall French--Knoxville, Tenn.

No. 330–EUREKA, CAL., 4-18-96.

4195. William Jacob Swortzel....Deceased.
4196. David Henderson Halliday. Deceased.
4197. James Franklin Thompson, Deceased.
4198. Henry Hans Buhne.....Eureka, Cal.
4200. D. K. Boyer Sellers . .....Alberquerque, N.M.
4201. William Henry Wilbur....Tulare, Cal.
4202. Albert Chandler Tibbetts--Eureka, Cal.
4203. Amos Octave Patenaude...Korbel, Cal.
4204. Rush Reed Smith.....Fortuna, Cal.
4207. Frank Riverside Graham--Arcata, Cal.

NO. 331–PADUCAH, KY., 4-22-96.

4209. Albert Jackson Decker.....Paducah, Ky.
4211. Harry Richard Hank.....Paducah, Ky.
4212. Edward Sweet Gum Woolfolk. Paducah, Ky.
4213. William Allen Davis.....Chicago, Ill.
4214. Charles Henry King.....Paducah, Ky.
4215. Joseph Horace Burkholder, Deceased.
4216. Andrew Goodfellow Well, Jr., Deceased.
4217. Mendal Westgate Johnson, Deceased.
4219. August Abram Poland .....St. Louis, Mo.

No. 332–PEORIA, ILL., 5-8-96.

4222. Frank Ellsworth Sheldon..St. Louis, Mo.
4223. John Warren Putnam.....St. Louis, Mo.

No. 333–DETROIT, MICH., 5-1-96.

4227. Francis Charles Trowbridge, Detroit, Mich.
4228. John Silvester Garvey.... Detroit, Mich.

No. 334–FARGO, N. D., 5-8-96.

4233. Robert Line-yard McCulloch, Fargo, N. D.
4237. Horatio Clark Plumley.....Fargo, N. D.
4238. Harry Theodore Alsop ....Fargo, N. D.
4239. James Alber Chesley.....Fargo, N. D.
4240. Oscar Ross Lindsay .....Fargo, N. D.
4241. Aaron Edward Johnson....Fargo, N. D.
4242. John Gilman Ballard .....Minneapolis, Minn
4243. Jay Cutter Spencer.....Winnipeg, Man., Can
4244. Thos. Edward Dunn .....Fargo, N. D.
4247. Fred Thomas McCrea.....Grand Forks, N. D
4248. Hugh Augustian McConville, Fargo, N. D.
4250. Aurelius Lansing Wall ....Fargo, N. D.

No. 335–NASHVILLE, TENN., 5-15-96.

4253. Clifford Atwood Cowles....Atlanta, Ga.
4254. Wilber Spencer Page.....Nashville, Tenn.

No. 336–DALLAS, TEX., 5-16-96.

4255. Thomas Pendleton Isbell..Uvalde, Tex.
4259. Albert Sweeney Gearhart..Deceased.

No. 337–WEBB CITY, MO., 5-15-96.

4261. Emmet Evans Forgeus....New Orleans, La.
4263. William John Ward.....Joplin, Mo.
4264. Edgar Thomas Wisner..Siloam Springs, Ark
4265. John William Porter.....Birmingham, Ala.
4268. Sanford Joseph Douthitt...Pierce City, Mo.
4271. Corwin Eugene Matthews..Webb City, Mo.
4272. John Knox Williams .....Galena, Kas.
4273. Lorin Able Fillmore.....Joplin, Mo.
4274. Joseph Cameron Stewart ..Deceased.
4276. William Alfred Wheatley..Joplin, Mo.

No. 338–HELENA, ARK., 5-23-96.

4277. John Morgan Davis.....Hailey, Ark.
4279. Foster Hartman Woodin..Helena, Ark.
4280. James Rice Ripley. .....Memphis, Tenn.
4281. Edward Donley Gillen.....Texarkana, Ark.
4283. Clark Harvey Manross ....De Queen, Ark.
4284. Ezra Newton Marble .....Deceased.
4289. Alexander Wallace Eyer...Toronto Ont., Can
4290. John Arkansas McDonald..Helena, Ark.
4291. Melvin Neely.....Helena, Ark.
4293. William Bethell Pillow.....Deceased.
4295. Dan Cattle-king McDonald, Deceased.
4296. Reuben Alexandrovich Brubaker-- .....Memphis, Tenn.

No. 339–SEATTLE, WASH., 5-16-96.

4299. Edward Invincible Kelly....Spokane, Wash.
4300. John Stewart Brace .....Seattle, Wash.
4301. August Blow-off Larson...Fairhaven, Wash.
4302. James William Currie .....Edmonds, Wash.
4305. Charles Flume Hanson....Enumclaw, Wash.
4309. William John Munro. Sedro Wooley, Wash.
4311. Fred Prince Kellogg.....Ballard, Wash.

No. 340–CARROLL, IA., 6-1-96.

4314. Abraham Gildden Moorhouse..Gildden, Ia.
4318. Perry Rudolph Cook.....Omaha, Neb.

No. 341–ATLANTA, GA., 6-13-96.

4324. Alonzo Dee Schofield .....Macon, Ga.
4325. Marion McGhee Ansley....Montgomery, Ala.
4326. Geo. Rowley Lombard .....Augusta, Ga.
4327. John Justice Disosway ...Atlanta, Ga.

No. 342–PORTLAND, ORE., 3-28-96.

4328. Howard Snelling Holmes. San Francisco, Cal
4329. Job Discount Hatfield .....Deceased.
4331. Martin Cornwall Banfield..Portland, Ore.

No. 343–MANISTEE, MICH., 6-19-96.

4332. John Line-piece Grund, Jr., Boyne City, Mich.
4333. James Madison Gillett....Traverse City, Mich
4334. Gus. Scorcher Kitzinger...Manistee, Mich.
4335. Alexander Rankin Ferguson, Deceased.
4336. David Oral Anderson.....Virginia, Minn.
4337. Charles Edward Lovett ....Rhinlander, Wis.
4338. Grant Mill-cull Harrison..Charlevoix, Mich.
4341. Charles Gilbert Wilson.....Linnton, Ore.

No. 344–NEW YORK CITY, 6-15-96.

4345. William Oliver Vivarttas...Williamsport, Pa.

No. 345–ASHLAND, KY., 6-25-96.

4350. Edward Dodson Casey.....Chicago, Ill.
4351. Benjamin Franklin Vansant, Ashland, Ky.
4353. Henry Nicholas Fischer.... Webbville, Ky.
4354. Idellus Knott Dye.....Elkins, W. Va.

No. 346–ALPENA, MICH., 7-14-96.

4364. Thomas Theodore Allen...Au Sable, Mich.
4367. William Henry Sanborn.....Alpena, Mich.
4374. Frederick Henry Riebenack, Alpena, Mich.
4376. Frederick William Hammond..Deceased.
4382. Haslet Packer Wilson .....Ashland, Wis.

No. 347–FARGO, N. D., 7-16-96.

4389. Carl Byron Pinney.....Chicago, Ill.
4392. Orlin Collin Sarles.....Hillsboro, N. D.

No. 348–VICKSBURG, MISS., 7-30-96.

4397. William Charles Maute.....Vicksburg, Miss.
4400. Herman Groesbeck Barrow, New Orleans, La.
4401. Alfred Lawrence Jamuith..Vicksburg, Miss.
4402. Thomas Aloysius Middleton, Deceased.
4403. John Vicksburg Curphey ..Vicksburg, Miss.
4405. John Anthony Scott.....Memphis, Tenn.
4406. John Charles McDermott..Vicksburg, Miss.
4407. Frank Marion Andrews...Deceased.
4408. Joseph Franklin Davis.....Mobile, Ala.
4409. George Warren Guider....St. Louis, Mo.
4410. Judge Frank Humphrey..Corinth, Miss.
4412. Henry Vicksburg Booth...Marks, Miss.

No. 349–SEATTLE, WASH., 8-1-96.

4416. Alton Goslin Scholl .....Philadelphia, Pa.
4417. Elmer Ellsworth Lytle.....Bothell, Wash.
4418. Fritz Yankeedoodle Rathgeber, Vancouver, B.C
4419. Frank Michael Duggan ....Seattle, Wash.
4422. Albert Sydney Howard.....Stanwood, Wash.

No. 350–CHATTANOOGA, TENN., 8-20-96.

4424. William Henry Hamblen..Chattanooga, Tenn
4425. Orion Luna Huribut.....Chattanooga, Tenn
4427. Thos. Ferdinand Chilcutt...Reliance, Tenn.

No. 351–ATLANTA, GA., 8-26-96.

4429. John William Zuber .....Atlanta, Ga.
4430. John Nathan Merrill..... Atlanta, Ga.

No. 352–DETROIT, MICH., 8-28-96.

4433. George Albert Blessed. ....Memphis, Tenn.

No. 353–ST. LOUIS, MO., 9-7-96.

4435. Philip Charles Miller.....Chicago, Ill.
4436. Charles Robert Manter....St. Louis, Mo.
4437. John Wise Lindsay.....St. Louis, Mo.
4438. Harvey Isaac Ruth..... ...Poplar Bluff, Mo.
4439. George Abbey Gilbert.....Chicago, Ill.
4440. William Maxon Bushnell...St. Louis, Mo.
4441. Herman Anthony Schulte..Fitchburg, Mass.
4442. Bernard John Ehnts.....Deceased.
4444. Edward Sigmund Singer...Guelph, Ont., Can.

No. 354–ORANGE, TEXAS, 9-4-96.

4445. Sherman Goodwin Pelicolus, Omaha, Neb.
4446. Aubrey Wilkins Miller .... Galveston, Tex.
4447. Walter Clark Stewart ....Orange, Tex.
4448. Frederick Henry Farwell..Orange, Tex.
4449. Henry Semple Boykin.....Ft. Worth, Tex
4450. Charles Michael Rein .....Orange, Tex.
4453. Benjamin Cox Miller.....Orange, Tex.
4454. Charles Edward Keppler...Orange, Tex.
4455. Louis Love Bettis.....Deceased.
4456. John William Sullivan.....Houston, Tex.
4458. William James Duhig.....Hayes, La.
4459. George Roll Call .....Orange, Tex.
4460. Angus Blackoll McKinnon, Houston, Tex.
4461. Green Berry Moore.... ...Deceased.
4462. William Gardner Addisson. Deceased.

No. 355–NASHVILLE, TENN., 9-9-96.

4465. William Martin Cassetty...Nashville, Tenn.
4467. Julian Wendel Cantrell ...Nashville, Tenn.
4469. David Roy Branson.....Du Boise, Pa.
4470. Thomas A. Hoffernan.....Nashville, Tenn.
4471. Marcellus Bed Chambers ..Deceased.
4472. Lynch Annual Perry .....Columbia, Tenn.
4475. Frederick Deweese Bodman, Memphis, Tenn.
4477. William Militia Heyman...St. Louis, Mo.
4478. Daniel Alonzo Lindsey.....Nashville, Tenn.
4479. William Joseph Wallace, Jr., Nashville, Tenn.
4481. Henry Hamilton Love.....Nashville, Tenn.

No. 356–SEATTLE, WASH., 9-9-96.

4484. Samuel Homestead Furland.....Arlington, Wash.
4485. Charles Muke Maru Verd, Jr. Fremont, Wash
4486. Daniel Joseph Cain.....Prairie, Wash.
4487. Benjamin Stetson Miller...Deceased.
4488. Louis Harry Gray..... ...Seattle, Wash.

No. 357–NEW YORK CITY, 10-3-96.

4490. Harold Hathaway Plummer, Seattle, Wash.
4492. George Washington Keyser, New York, N. Y.

No. 358–ATLANTA, GA., 11-7-96.

4493. John Joseph Seay.....Rome, Ga.
4494. Andrew Moore Lockett ....New Orleans, La.
4495. William Alexander Patton. Deceased.
4496. James Humphrest O'Neill. Rome, Ga.
4497. John Harrison Myers.....Tulsa, I. T.

No. 359–OKLAHOMA CITY, OKLA., 11-7-96.

4498. Chester Erastus Naylor....Tishomingo, I. T.

No. 360–CORDELE, GA., 11-11-96.

4502. Augustus Wylie Dozier....Athens, Ga.
4503. Lafayette Hot Stuff Moore, Jaksonville, Fla.
4506. David A. Reid.....Jacksonville, Fla.
4507. Isaac Xenophon Cheve ....Deceased.
4508. Henry Merwin Ensign.....Huntington, W. Va
4509. William Brantley Dozier....Jacksonville, Fla.
4510. Parker Adair Henderson...Eugene, Ga.
4511. Benjamin Paschal O'Neal..Richwood, Ga.

No. 361–ARKADELPHIA, ARK., 11-14-96.

4514. Otis Eugene Hodge.....Winnfield, La.
4515. John Thomas Holloway....St. Louis, Mo.
4518. George Franklin Miles.....McMurrian, Ark.
4519. Leonard Fearless Bradt....St. Louis, Mo.

No. 363–BEAUMONT, TEXAS, 11-14-96.

4527. George Henry Huggins....Biloxi, Miss.
4528. Lucius Wilmot Gilbert.....Donner, La.
4529. Robert Pine-knot Morgan..Orange, Tex.
4531. Samuel Diaz Park .....Beaumont, Tex.
4532. Francis Marion Aldridge....Deceased.
4533. George Thomas Lock .....Westlake, La.
4536. Norris Daniel Stewart.....Houston, Tex.

No. 364–MEMPHIS, TENN., 11-18-96.

4538. John Walker Turner.....Memphis, Tenn.
4539. Harris Cottonwood Hyman, New Orleans, La.
4540. Frank Keystone Converse, Bogue Chitto, Miss.
4543. John Townsend Williams..Memphis, Tenn.

No. 365—CLEVELAND, O., 12-11-96.

4544. John Francis Smith.....Painesville, O.
4545. John Jay Wemple.....Cleveland, O.
4547. Charles Julius Simon .....Cleveland, O.
4549. Walker Cleveland Cook.....Shelby, O.
4553. Joseph William Ferguson...Kansas City, Mo.
4554. Edward Payson Hanson...Cleveland, O.
4555. Jesse Wilbur Darling ...Cincinnati, O.
4557. Carl Carlos Burnett.....Deceased.

No. 366—ALPENA, MICH., 12-10-96.

4564. Edward Orlando Avery....Deceased.
4568. Flint Penfield Smith .....Orvisburg, Miss.
4573. David Sawdoff Maser.....Duluth, Minn.
4578. James Edward Price. ....Olisville, Mich.
4581. Eugene Schuyler Johnson..Alpena, Mich.

No. 367—CHICAGO, ILL., 12-12-96.

4583. Edmond Fairfield Dodge...Chicago, Ill.
4584. Llewellyn Boyd Lesh.....Chicago, Ill.
4585. Carl Von Kimball .....Chicago, Ill.
4587. Allen Russell Vinnedge....Chicago, Ill.

No. 368—SAVANNAH, GA., 12-22-96.

4589. William Odell McGowin ...Waycross, Ga.
4590. Armin Butler Palmer .....Savannah, Ga.
4591. Henry Waring Palmer.....Deceased.
4592. Morgan Valentine Gress...Jacksonville, Fla.
4595. William Horace Dawson...Savannah, Ga.
4596. Harvey Scalper Granger...Savannah, Ga.
4599. Richard Garth Stevens ....Savannah, Ga.
4600. Charles Francis Degen.....Deceased.
4601. Hal Hickman Bacon .....Savannah, Ga.
4602. Albert Clarke Banks.....Brunswick, Ga.
4603. John Joseph Kirby .....Deceased.
4604. Timothy Francis McAuliffe, Savannah, Ga.
4605. John Allen Calhoun.....Savannah, Ga.
4607. Thomas S. Wylly, Jr.....Savannah, Ga.
4608. Robert Lee Wylly.....Savannah, Ga.
4609. William Henry Walker Schley, Savannah, Ga.
4610. William Frederick Baker..Savannah, Ga.
4612. William Vale Royal Denhardt, Savannah, Ga.
4613. Andres Eusebio Moyneio de Arrondo, Savannah, Ga.

No. 369—BROOKHAVEN, MISS., 12-18-96.

4616. James Thomas Allen .....Jackson, Miss.
4617. Charles Ernest Batty.....New Orleans, La.
4618. Sidney James Blossman ...Deceased.
4619. Washington Lee Chandler..Deceased
4620. Duncan Lafayette Easterling .....Tangipahoa, La.
4623. James Johnston Innerarity, New Orleans, La.
4624. Michael John Lorden.....Tremont, La.
4628. Manson LaFayette Ryals..Biloxi, Miss.

No. 370—NEW ORLEANS, LA., 1-2-97.

4630. John Eddy Borden.....Jacksonville, Fla.
4631. August Charles Posner ....New Orleans, La.
4632. Ernest Henry Stream .....New Orleans, La.

No. 371—NASHVILLE, TENN., 1-9-97.

4633. Robert Lee Baskette .. Nashville, Tenn.
4635. John Adrian Jackson.....New Albany, Miss.
4636. Robert Kirkland Hartton... S. Bethlehem, Pa.
4637. William Freepass Smith, Jr., Nashville, Tenn.
4639. Charles Winston Rives ....Nashville, Tenn.

No. 372—LEXINGTON, KY., 1-9-97.

4640. Clarence Jones Allen .....Milwaukee, Wis.
4642. Percy Kent Brown.....Denver, Col.
4644. Thomas Asbury Combs.....Lexington, Ky.
4645. Isaac Newton Combs .....Lexington, Ky.
4646. Joseph Hairless Coyle .....Lexington, Ky.
4650. William Buffalo Golding...Williamsburg, Ky.
4653. George Powell Hon .....Winchester, Ky.
4654. John William McCormick, Lexington, Ky.
4656. John Blair McLin, Jr.....Jackson, Ky.
4657. Daniel Boone Murphy .....London, Ky.
4658. Overton Asbil Myers.....Jackson, Ky.
4661. Edward William Rhubesky, Louisville, Ky.

No. 373—ST. LOUIS, MO., 1-2-97.

4665. Leo Ecstatic Bloess .....Sedalia, Mo.
4666. George Henry Anthony....Winnipeg, Man.

No. 374—CAIRO, ILL., 1-12-97. (Afternoon.)

4670. Edward William Thielecke.St. Louis, Mo.
4671. Homer Thomas Stephens..Cairo, Ill.
4674. Henry Joseph Burgee.....Kansas City, Mo.
4676. George Herman Yunker ...Peoria, Ill.
4678. George Martin Mason.....Phoenix, Ariz.
4679. Edward Louis Roederer....St. Louis, Mo.
4681. Edward Matthew Kelly....Cairo, Ill.
4684. Joseph Don Carlos Hammond .....Greenwood, Miss.
4685. Jacob Cairo Imhoff.....East Prairie, Mo.
4686. Frederick Jacob Kuny.....Mound City, Ill.
4687. Belfield Berkshire Bradley.Cairo, Ill.
4689. Harry Oliver McGrue .....Springfield, Ill.
4690. James Sherman Houston..Chicago, Ill.

No. 375—CAIRO, ILL., 1-12-97. (Evening.)

4691. Charles William Ohrndorf.St. Louis, Mo.
4692. John Logturner McDowell, Jr .....Campbell, Mo.
4693. Frederick Schiller Rawlins.Kansas City, Mo.
4694. John Samuel Aisthorpe....Cairo, Ill.
4695. Flodo Hiter Jones.....Texarkana, Tex.
4696. Albert Warren Williamson.Mound City, Ill.
4697. Robert Casper Magill.....Mound City, Ill.
4700. Joseph Ballard Reed.....Cairo, Ill.
4701. William Dysart Holliday ..Oberlin, Ohio.
4703. Aribert Chopper Gazlay ...Cincinnati, O.
4705. James Morsell Gassaway.. Philadelphia, Pa.

No. 376—EUREKA, CAL., 12-8-96.

4709. Porter Barney Yates.....Beloit, Wis.

No. 377—CHICAGO, ILL., 1-9-97.

4712. John Robert Peachy.....St. Louis, Mo.

No. 378—MIDDLESBOROUGH, KY., 1-23-97.

4714. George Mathew Asher.....Wasloto, Ky.
4715. Robert Ace Asher.....Wasloto, Ky.
4716. Rinathan D. Chapman.....Deceased.
4717. William Duncan Osborne, Parkersburg, W. Va.
4721. George Woodruff Albrecht, Middlesborough, Ky.
4722. John Tumper Isell.....Wasloto, Ky.
4723. James Harrison Rice... ...Deceased.

No. 379—KNOXVILLE, TENN., 1-23-97.

4727. John Lucius English.....New York, N. Y.
4728. Benjamin William Sweet...Jalisco, Mexico.
4729. Rufus Franklin Wells.....Deceased.

No. 380—SCRANTON, MISS., 1-23-97.

4730. Alfred Frederick Dantzler. Moss Point, Miss.
4731. Jacob Henry Blumer .....Moss Point, Miss.

No. 381—COLUMBUS, O., 1-26-97.

4736. Amos Windowscreen Althaus, Bluffton, O.
4738. Frank Xavier Diebold.....Pittsburgh, Pa.
4740. Richard Graham Gebhart. Ft. Worth, Tex.
4741. Lofnis Earl Gleason .....Van Wert, O.
4742. Hiram Dow Henry.....Athens, O.
4743. Edward Robert Hilton.....Huron, O.
4744. William Newark Holler....Newark, O.
4745. Edwin Rowe Kelton.....Columbus, O.
4748. Henry Lane Mickle .....Cincinnati, O.
4750. Edward Phillips Ruhrah...Deceased.
4751. Harry James Schlosser....Erie, Pa.
4752. Olin Adams Spencer.....Marietta, Ga.
4754. Harry Lesh Whaley.....New York, N. Y.

No. 382—KANSAS CITY, MO., 1-19-97.

4755. Robert Bevier Ash .....Milan, Mo.
4756. Henry Robert Asman.....St. Louis, Mo.
4757. Warpy Scott Bates .....Kansas City, Mo.
4760. Charles Andrew Brockett..Kansas City, Mo.
4761. Clyde Loren Burch.....Golden City, Mo.
4762. William Robinson Eaton....Lockwood, Mo.
4763. Michael Dogwood Kern.....Hood River, Ore.
4766. David Wyant McDonald....Kansas City, Mo.
4769. William Henry Mengel.....California, Mo.
4771. Charles Henry Nold.....St. Joseph, Mo.
4773. Ernest Burnside Herring Remly, Topeka, Kas.
4775. Charles Lumber Shedd.....Deceased.
4777. Clarence Edward Slagle....Clarks, La.
4779. JamesStansberry Wharton. Columbia, Mo.

No. 383—CORDELE, GA., 1-28-97.

4780. Asa Mercer Bailey.....Valdosta, Ga.
4786. Oscar James Lloyd .....Deceased.
4790. George Orkney Watts.....Cordele, Ga.

No. 384—BOSTON, MASS., 1-30-97.

4791. William Melvin Chase.....Boston, Mass.
4792. John Edward Kelley .....Fitchburg, Mass.

No. 385—DETROIT, MICH., 2-2-97.

4797. George Severance Hyde....Lansing, Mich.
4800. Alpheus Stewart Christopher Windt, Jackson, Mich.
4801. William Henry Yates ....Johnson City, Tenn.

No. 386—MINNEAPOLIS, MINN., 1-20-97.

4805. Robert John Menz.....Seattle, Wash.

No. 387—NASHVILLE, TENN., 2-6-97.

4806. Lyndon Earl Townsley.....St. Louis, Mo.
4807. Robert Henry McClelland..Nashville, Tenn.

No. 388—CHICAGO, ILL., 2-10-97.

4809. Edward Stansbury Stark...Brinson, Ga.

No. 389—CHICAGO, ILL., 2-11-97.

4810. John Franklin Bruce .....Elgin, Ia.

No. 390—BOSTON, MASS., 2-11-97.

4815. Carlos Burr Moore.....Annisquam, Mass.

No. 391—ATLANTA, GA., 2-13-97.

4818. James Howard Dozier.....Athens, Ga.
4819. Charles Deems Nessmith...Atlanta, Ga.
4820. Ovid McCurdy Sparks.....Deceased.
4821. Henry Forney Wyly.....Mobile, Ala.

No. 392—MEMPHIS, TENN., 2-17-97.

4824. Harry Howard Crosby.....Memphis, Tenn.
4826. Robert Edward LeBlanc...Deceased.
4826. John Winter Martin .....Yellow Pine, La.
4829. Phillip Stool Pidgeon .....Memphis, Tenn.
4830. Edward Julian Schuster...St. Louis, Mo.

No. 393—CORDELE, GA., 3-3-97.

4832. Wallace Robert Cheves.....Heartsease, Ga.
4836. David Franklin McCoy.....Statesboro, Ga.
4837. James Joseph O'Hara .....Deceased.
4838. John Furman Pearson.....Marbury, Ala.
4839. Burton Ralph White.....Cincinnati, O.
4840. Walter Adams.....New York, N. Y.

No. 394—TOLEDO, OHIO, 3-13-97.

4844. Oliver Morton Scott.....Danville, Ill.

No. 395—CHICAGO, ILL., 3-16-97.

4845. Henry Walker Dakin.....Detroit, Mich.

No. 396—SPRINGFIELD, MO., 3-13-97.

4847. Thomas Marion Barham....Kansas City, Mo.
4848. Seth Little Berry Barham ...Chicago, Ill.
4849. Ben Hershey Berkshire.....Kansas City, Mo.
4851. James Downey Campbell ...Springfield, Mo.
4856. Henry Thomas Hornsby....Springfield, Mo.
4857. Lynn Byrgrab Hummel.....Springfield, Mo.
4858. Charles Wood Jones .....Fort Smith, Ark.
4859. Evans M. Jones.....Clarks, La.
4861. Matthias Gish Molst.....Springfield, Mo.
4862. Geo. Washington O'Halloran, Pittsburg, Kas.
4863. Edward Cephas Pickering..Pickering, La.
4864. Samuel Hardman Regan....Carthage. Mo.
4869. James Nathan Smith... ... Nianqua, Mo.
4870. Colbert Lincoln Stephenson. Wichita, Kas.
4872. Joshua Gardner Wells.....Aurora, Mo.

No. 397—LINCOLN, NEB., 3-16-97.

4875. William Edgar Brown.....David City, Neb.
4879. Horace Fayette Henderson. Osceola, Neb.
4881. Frederick Palmer McCormick .....Montgomery, Ala.
4883. Oswald Hastings Oliver ....Hastings, Neb.
4885. John Jacob Reimers.....Fort Worth, Texas

No. 398—MILWAUKEE, WIS., 3-23-97.

4889. William Herbert Bullen.....Los Angeles, Cal.
4891. Henry John Lay .....Kewaskum, Wis.
4892. Robert John Nicoud.....Milwaukee, Wis.

No. 399—SEATTLE, WASH., 3-27-97.

4895. Edwin Gardner Ames .....Port Gamble, Wash
4896. Osmar Alvaro Case .....Port Gamble, Wash
4897. John Henry Cromble.....Port Gamble, Wash
4898. Henry Anderson Kyer.. ...Seattle, Wash.
4899. Frank Lenox Meares.... .. Seattle, Wash.
4900. Marshall Dean Rainbow....Oakland, Cal.
4902. William Shookum Walker. Port Gamble, Wash
4903. John Thomas Wheatman....Seattle, Wash.

No. 400—MOBILE, ALA., 4-8-97.

4904. Christopher Stephen Flanagan .....Port Arthur, Tex.
4905. Henry Mortlock Rawlins....Moss Point, Miss.
4906. James Hoffman Zeinicker ..Mobile, Ala.

No. 401—HOUSTON, TEXAS, 4-14-97.

4910. John William Dittmar. .. Houston, Tex.
4911. William Neches Dixon.....Beaumont, Texas.
4912. John Alvah McFarland....Houston, Tex.
4913. Anthony Emile von Bertholdt Fate .....Santiago, Cuba.
4914. John Fishback Grant.....Galveston, Tex.
4915. Samuel Robert Guyther ....Patterson, La.
4917. Otto Vaterland Haase ....Galveston, Tex.
4918. Harry Bartram Hewes.....Jeanerette. La.
4919. Tye Yates Hill .. ..Hallettsville, Tex.
4920. Dupont Bayard Lyon .....Sherman, Tex.
4924. Wesley Perry Powell.....Clarendon, Tex.
4925. Edward Jenness Putnam....Indianapolis, Ind.
4926. James Hayes Quarles.....Ft. Worth, Tex.
4927. George Converse Rice.....Durant, I. T.
4930. John Levee Taylor.. .....Rayne, La.
4931. John Lewis Thompson.. .. Houston, Tex.
4932. Benjamin Franklin Williams, Victoria, Tex.

No. 402—ATLANTA, GA., 4-17-97.

4933. Walton Devereaux Harper. Atlanta, Ga.
4936. Edward McIntosh Willingham, Atlanta, Ga.

No. 403—BIRMINGHAM, ALA., 4-24-97.

4940. Joseph James Kaul.....Hollins, Ala.

No. 404—PENSACOLA, FLA., 4-21-97.

4945. Hervey Lewis Berry.....Escambia, Fla.
4946. Simon Adolph Johnson.....Pensacola, Fla.
4948. William Chase Palmes .....Lyman, Miss.
4949. Thomas Buford Turner.....New Orleans, La.

No. 405—BEAUMONT, TEXAS, 4-17-97.

4951. Charles Lee Browning .....Houston, Tex.
4952. Thomas Cannon King.....Beaumont, Tex.
4954. Van Alvin Petty .....Olive, Tex.
4956. Gustav Adolph Sternenberg, Olive, Tex.

No. 406—PADUCAH, KY., 4-28-97.

4957. James Marcus Clements ....Paducah, Ky.
4960. William Johnson Harahan. Chicago, Ill.
4961. George Obed Hart..... ....Deceased.
4963. James Edmond Robertson..Deceased.
4964. Luke Windowblind Russell. Paducah, Ky.
4965. Edgar Fletcher Stovall .....Memphis, Tenn.

No. 407—FINDLAY, OHIO, 5-7-97.

4967. John William Anderegg ....Findlay, O
4968. Richard Edward Jacobs ...Findlay, O.
4971. Arthur James Stevens .....Dayton, O.
4972. Frank Brigham Young .....Findlay, O.

No. 408—WHATCOM, WASH., 5-8-97.

4973. Foster Davis Alexander....Deceased.
4975. Louis Henry Baldy.....Bellingham, Wash.
4976. Robert William Battersby..Whatcom. Wash.
4977. Daniel Harvey DeCan.....Bellingham, Wash.
4978. Merville Clarence Dickinson.....Bellingham, Wash.
4980. Edmund Lawrence Gaudette ....Bellingham, Wash.
4983. David Shamrock Ireland....Whatcom, Wash.
4985. William Redcedar Moultray, Bellingham, Wash
4987. William Lamont Patch .....Deceased
4988. Cowles Mead Valden.....Valden, Miss.

No. 409—ST. LOUIS, MO., 6-1-97.

4990. William Alexander Fuller..Davenport, Ia.
4992. Lynn De Vere Halsted.....Cincinnati, O.

No. 411—CENTENNIAL CITY, TENN., 6-11-97.

4999. Rufus Henry McClain .....Rome, Ga.
5000. Frederick Wadsworth Naylor, New York, N. Y.
5001. Clarence Hardy Sherrill ....Paducah, Ky.
5002. Lewis Clay Smith .....Nashville, Tenn.

No. 412—FARGO, N. D., 6-8-97.

5005. Charles Baseball Brewer....Fargo, N. D.
5006. Eugene Andrew Holston - Winnipeg, Man., Can.
5007. Oscar Henry Phillips .....Larimore, N. D.
5008. William Slamerick Taylor...Detroit City, Minn.
5009. Casper Stamplicker Wackman, Detroit, Minn.
5010. William Harrison White....Fargo, N. D.

No. 413—BILOXI, MISS., 6-5-97.

5016. William Walter Lambert...Poplarville, Miss.
5017. William Krooked Mead.....Deceased.

No. 414—SHREVEPORT, LA., 6-28-97.

5021. George Emile Theobald.....Allegheny, Pa.
5025. Walter Scott Currey .....Deceased.
5027. Peter Clelland Fontaine ....Antrim, La.
5028. Granville Willmerth Gunter. .....Salina, Kas.
5029. William Kennon Henderson, Shreveport, La.
5032. William Armstrong Placsalds. Deceased
5035. Felix McWillie Williams....Shreveport. La.

No. 415—PITTSBURGH, PA., 7-10-97.

5037. Oscar McClellan Conley ....St. Louis, Mo.
5039. Thomas Shirley Kennedy. New Kensington, Pa
5040. Fred. Wickwire Salsbury...Pittsburgh, Pa.
5041. Albert Henry Schwerd . ..Allegheny, Pa.
5042. Philip Frederick Simon.....Allegheny, Pa.

No. 416—DECATUR, ILL., 7-30-97.

5044. Perry Lee Fuson.....New Castle, Ind.
5045. William James Huff .....Decatur, Ill.
5046. George Smith Lyon .....Deceased.
5047. Juergen Hermann Nottelmann.....Warrensburg, Ill.

No. 417—TYBEE ISLAND, GA., 8-9-97.

5048. Edward Crosscut Burdett...Hazlehurst, Ga.
5049. John Avery Gere Carson ...Savannah Ga.
5050. John Devine Carswell.....Savannah, Ga.
5054. William Edwin Grady .....St. Louis, Mo.
5056. Courtney Marion Jenkins ..Norfolk, Va.
5057. William John Kehoe.....Savannah, Ga.
5058. Daniel Brinson Lester .....Savannah, Ga.
5059. Edward Francis Lovell, Jr .Savannah. Ga.
5060. Walter Hiram Lynch.... .. Laurens, S. C.
5061. John Joseph McDonough ..Savannah, Ga.
5063. William Carl Perkins .....Hagan, Ga.
5064. Joseph English Phillips.....Deceased.
5065. Benjamin Jefferson Sloan ..Waynesville, N. C.
5066. Edwin Robert Smart.....Jackson. Mich.
5069. George Lafayette Word.....Atlanta, Ga.

No. 418—TYBEE ISLAND, GA., 8-9-97.

5073. Eugene Charles Doughtie...Deceased.
5078. William Marion Tumlin ....Deceased.

No. 419—CLEVELAND, O., 8-13-97.

5079. Robert Louis Hugo Queisser, Zanesville, O.
5080. George Irving Miller.....Cleveland, O.
5081. Frederick Marseilles Giessen-Cleveland, O.
5082. Warren Kingsley Palmer...Chicago, Ill.

No. 420—NASHVILLE, TENN., 8-18-97.

5083. Jacob Davis Allen.....Memphis, Tenn.
5084. Edward Britain Holmes.....Buffalo, N. Y.
5085. William Smith Kirby.....Deceased.
5086. James Chapman Thomas...Winchester, Tenn.
5089. Arthur Franklin Dudgeon ..Revelstoke, B. C.

No. 422—KANSAS CITY, MO., 8-9-97.

5090. Norman Hoyt Chamberlain. Kansas City, Mo.
5091. Wm. Reverce Charlesworth. Fayetteville, Ark.
5093. James Butin Donohue .....Kansas City, Mo.
5094. Frederick Charles Otto Dumbeck.....Kansas City, Mo.
5096. Horatio Loomis Harmon ...Kansas City, Mo.
5098. William Benedick Jennings. Moberly, Mo.
5099. Fred Austin Leland.....St. Louis, Mo.
5100. John Davidson Lund .....Kansas City, Mo.
5101. George Brown Maegly .....Kansas City, Mo.
5102. John Edward Mipk.....Deceased.
5104. Lyell Masterson Noll .....St. Joseph, Mo.
5105. Edgar Ellsworth Smythe ...Kansas City, Mo.
5106. Thomas Beaverdam Stables, Leesville, La.
5107. William Paul Trickett.....Kansas City, Mo.

No. 423—McCOMB CITY, MISS., 8-14-97.

5109. William Lawrence Caston. McComb City, Miss
5112. John William Johnson .....McComb City, Miss
5113. Alford Allen McCue.....McComb City, Miss
5114. Colby Earl Marshall .....Magee, Miss.
5115. Burt Raiford Marshall.....Palmer, W. Va.
5116. Charles Monroe Moak .....Deceased.
5117. Francis Clarkson Parsons..McComb City. Miss
5118. James Stephen Scutt ....Bogue Chitto, Miss.
5121. Herman Cut-tie Watkins...Hattiesburg, Miss.
5122. William Moore White .....McComb City, Miss

No. 424—VICKSBURG, MISS., 8-27-97.

5123. James Brown Kerr.....Senatobia, Miss.
5126. John Henry Mulligan .....Deceased.
5127. John Frank O'Neill. . .....New Orleans, La.
5128. Augustus Denis Spengler ...Vicksburg, Miss.
5129. Albert Thomas Spengler ...Deceased.

No. 425—DETROIT, MICH., 9-9-97.

5130. George Sizer Yerger .....Mound, La.
5135. Albert William Eilenberger. Cleveland, O.
5137. James Norton McCutcheon. Pittsburg, Pa.
5138. John Hoo-Hoo Rohrer.....Germantown, O.
5139. Perry George Spangler .....Ann Arbor. Mich.
5140. Frank Russell Tomlinson...Conway, Wash.

No. 426—MENA, ARK., 9-9-97.

5144. Winfield Scott Pryor.....Kansas City, Mo.

No. 427—WHATCOM, WASH., 9-9-97.

5145. Julius Harold Bloedel .....Bellingham, Wash.
5152. William Push McCush.....Bellingham, Wash.
5153. Archie Barnes Martin.....Bellingham, Wash.
5156. Chas. Edward Owen.....Fairhaven, Wash.
5157. George Spence.....Bellingham, Wash.

No. 428—BUFFALO, N. Y., 10-2-97.

5158. Albert James Chestnut.....Buffalo, N. Y.
5159. Frederick Charles Emrick...Buffalo, N. Y.
5161. William Fairchild Loud ...Los Angeles, Cal.
5162 John James Mossman .....Buffalo, N. Y.

No. 429—FROSTVILLE, ARK., 10-27-97.

5167. Alvie Blanchard McNutt...Noble, La.
5168. George Simion Prestridge ..Campti, La.
5170. Noah Phillip Sanderson....Texarkana, Ark.
5171. Milton Paradise Lost Winham .....Frostville, Ark.

No. 430—EL RENO, I. T., 10-22-97.

5172. Thomas Crawford Black....Chandler, O. T.
5173. William Clay McCune.....Perry, O. T.
5174. Charles Windle Myers .....Kansas City, Mo.
5176. Thomas Meriwether Richardson, Jr.....Stamford, Tex.

No. 431—CLEVELAND, OHIO, 11-12-97.

5180. Joseph Adolph Melcher ...Cleveland, O.
5181. William Howard Prescott..Cleveland, O.
5182. Charles Holden Prescott Jr. Cleveland, O.
5183. Marion Oliver Sherer .....Louisville, O.
5184. Hermann John Schlimmelpfennig.....Cleveland, O.

No. 432—TOLEDO, OHIO, 11-10-97.

5185. Norris Leonard Curtis.....Maumee, O.
5186. Fred. John Matzinger.. ....Deceased.
5187. Lorenzo Dow Price .....Swanton, O.
5188. Frederick Neverkick Schulty. Toledo, O.
5189. Sanford Bailey Stanbery...Cincinnati, O.

No. 433—INDIANAPOLIS, IND., 12-4-97.

5190. George Oliver Eldridge.....Indianapolis. Ind.
5191. James Vernon Kelley.....Greencastle, Ind.
5192. Frank Hemlock Metzger....Indianapolis, Ind.
5193. Henry Colfax Murphy .....Indianapolis, Ind.
5194. John Frank Slevin.....Indianapolis, Ind.
5195. Adna Alton Teel.....Minneapolis, Minn.

No. 434—SAN FRANCISCO, CAL., 11-12-97.

5196. William Stebbins Gage ....San Francisco, Cal.
5197. Thomas Martin Galvin .....Alameda, Cal.
5198. Harry Throckmorton Gibbs, San Francisco, Cal
5199. Joseph Cigar Box Korbel...Deceased.
5200. Lincoln Duncan MacDonald .....San Francisco, Cal.
5201. Donald Bernard MacDonald. San Francisco, Cal.
5202. Edwin Frederick Niehaus. San Francisco, Cal.
5204. Frank Jed Sime.....San Francisco. Cal
5205. George Washington Tomb-Deceased.

No. 435—DETROIT, MICH., 12-17-97.

5208. George Adelbert Dewey....Romeo, Mich.
5209. James Joseph Hurley.....Deceased.
5210. William Charles Kurth .....Detroit, Mich.

No. 436—SAVANNAH, GA., 12-21-97.

5211. Alexander St. Amand.....Charleston, S. C.
5215. Frank Xavier Douglass.....Savannah, Ga.
5217. Walter Boyer Gillican.. ....New Orleans, La.
5223. Charles Roderick McLeod..Deceased.
5225. Washington Connors Mauldin, Hampton, S. C.
5227. Benjamin Baxter Neal ..... Savannah, Ga.
5228. Thomas Edward Pelot .....Deceased.
5231. George Alexander Rice .....Savannah, Ga.
5232. John Elton Rountree .....Midville, Ga.
5233. Charles Walker Saussy. Morella, Mich., Mex.
5234. John Robert Shumate.....Thomasville, Ga.
5235. William Dennett Simkins...Deceased.
5236. George Hawes Smith.....Savannah, Ga.
5237. Henry Adams Tabb.....New York, N. Y.
5241. Richard Minor Williamson. Savannah, Ga.

No. 437—NEW CASTLE, PA., 12-27-97.

5243. Andrew Construction Dietterle, New Castle, Pa.
5245. Jesse Lone Hamilton .....Deceased.
5247. Elmer Cowden Robinson ... Lowellville, O.

No. 438—MEMPHIS, TENN., 12-30-97.

5248. Junius Davis Allen.....Selma, Ala.

No. 439—LEXINGTON, KY., 12-23-97.

5255. Frank Scribner Griffin.....Louisville, Ky.
5256. Charles Shady Groves .....Algood, Tenn.
5257. James Baker Hall.....Lexington, Ky.
5258. William Louis Kellogg.....Indianapolis, Ind.
5261. Sidney Madison Majel.....Clay City, Ky.

No. 440—PITTSBURGH, PA., 1-5-98.

5265. Joseph Felix Rodgers.....Deceased
5267. Frank Sherman Young .....Pittsburgh, Pa.

No. 441—DUBUQUE, IA., 1-13-98.

5268. Paul Andrew Aspll. ..... Davenport, Ia.
5269. Maurice LeRoy Chapman...Dubuque, Ia.
5270. Henry Calhoun Haeberle...Manchester, Ia.
5271. Mason LeRoy Hollister.....Anamosa, Ia.
5273. John Edward Lillig. .....Dubuque, Ia.
5274. John Andrew Loetscher....Dubuque, Ia.
5275. John Marcus Moeller .. Des Moines, Ia.
5276. Timothy James O'Connell ..Waterloo, Ia.
5277. Joseph John Ott.....Dubuque, Ia.
5278. Charles Moody Peaslee. ...Dubuque, Ia.
5279. Arthur Rudolph Reh ..... Dubuque, Ia.
5280. Philip Byron Reed .....Waukon, Ia.
5281. Anthony Thomas Robinson. Winthrop, Ia

No. 442—LIMA, OHIO, 1-14-98.

5284. Oliver Winslow Bloom.....Lima, O.
5286. Herbert Dixon Campbell...Lima, O.
5287. William Fen Dobbins.....Lima, O.

No. 443—ORANGE, TEXAS, 1-18-98.

5291. Walter Dill Bettis .....Orange, Tex.
5292. Emmet Beuhler. .....Alexandria, La.
5293. Hermon Hinsdale Blissell ...Deceased.
5294. John Summerfield Bonner..Houston, Tex.
5295. Stephen Thomas Edwards..Orange, Tex.
5296. Edward Log Ellingston . .. Deceased.
5297. Joseph Adam Grimaldi.... Call, Tex.
5298. Joseph Howard Labit.....Orange, Tex.
5299. Abel Clarence McClanahan..Eagle Lake, Tex
5300. Leopold Shingle Miller.....Orange, Tex.
5301. William Edward Mount.... Gibson, La.
5302. Jerome Nows Swinford .....Deceased.
5303. Benjamin Maxwell Talbot...Gibson, La.

No. 444—CLEVELAND, OHIO, 1-18-98

5305. Alfred George Carpenter.....Cleveland, O.
5308. Albertous Jay Dellenberger. Akron, O.
5310. Alexander Wesley Hawkins. Akron O.
5313. Albert Johnson Phinney...Buffalo, N. Y.
5314. John George Simon..... .. Cleveland, O.

No. 445—INDIANAPOLIS, IND., 1-18-98.

5316. Walter Herman Briggs . Deceased.
5317. Cortlandt Van Rensselaer Edgar .....Fordyce, Ark.
5318. Edwin George Washington Haynes. .....London, England.
5319. John Adam Hillenbrand.....Batesville, Ind.
5320. Chester Frederick Korn ... Cincinnati, O.
5321. George Louis Mans.....Indianapolis, Ind.
5322. James Ralph Martin.....Attica, Ind.

No. 446—COLUMBUS, OHIO, 12-98-5.

5324. Orlando Holmes Bachtel.....Canton, O.
5327. Eli Riley Dowler .....Braddock. Pa.
5329. Harry Hunkey Hankey.....Bowling Green, O.
5330. Lawrence Joseph Higgins...Pittsburgh, Pa.
5331. Charles Carroll Jenkins..... Willoughby, O.
5332. Ovid Britt Law.....Detroit, Mich.
5334. Harry Jacob Ritter .....Tippecanoe City, O
5335. Robert Milton Smith.....Parkersburg, W. Va.
5337. James Willis Taylor .... Columbus, O.
5339. Abram Demarest Terhune..Toledo, O.
5340. W. D. Walthour.....Greensburg, Pa.
5341. Edward Harmen Wean . ..Toledo, O.
5342. Charles Christopher Weybrecht .....Alliance, O.

No. 447—DENVER, COLO., 1-25-98.

5344. James Hosmer Bardwell..Salt Lake City, Utah.
5345. Burt Thinshingle Coldren...Denver, Col.
5346. Dennis Charles Donovan ...Longmont, Col.
5347. Ernest Scrapper Grill.... .Silverton, Col.
5348. George Mondy Houston.Colorado Springs,Col.
5349. Glen Wood Huntington.....Denver, Col.

No. 448—OLD POINT COMFORT, VA., 1-29-98.

5352. Benjamin McFarlane Bunker, Deceased.
5353. George Brainard Daniels, Grand Rapids, Mich.
5357. John Watts Martin ....Norfolk, Va.
5358. Silas Fulton Minter ....New York, N. Y.
5359. Eugene Austin Robertson ..Petersburg, Va.
5360. Ware Wainwright Robertson, Norfolk, Va.

No. 449—LOUISVILLE, KY., 1-29-98.

5362. Francis Joseph Fulton .... Louisville, Ky.
5365. William Patton McKee......Chicago, Ill.
5366. Andrew Jackson Asher ... Wasioto, Ky.
5367. Allan Wesley Thomas ......Louisville, Ky
5369. William Beverly Wheeler...Richmond, Va.

No. 450—ARCATA, CAL., 1-18-98.

5372. Isaac Jacob Cullberg, Jr ...Arcata, Cal.
5374. Charles August Kallstrom...Luffenholtz, Cal.
5375. James Gregg Loveren ......Eureka, Cal.
5376. Charles Emil Hansen ....Guerneville, Cal.
5378. John Shingle Harpst.........Deceased.
5379. John Paul Houda ....Arcata, Cal.
5383. John Frederick Willis ......Deceased.

No. 451—PORT ARTHUR, TEXAS, 1-29-98.

5386. Herman Dutch Bartels . ... Inman, Kas.
5388. Charles Sylvester Haggatty.Call, Tex.
5389. Andrew Louis Scott .... Bern, Kas.

No. 452—KANSAS CITY, Mo., 1-25-98.

5393. James Archer Baker.........Edna, Kas.
5394. Albert Bonesteel Bates.....Kansas City, Mo.
5396. George Wilbu DuBes.........New Orleans, La.
5397. Albert Nichols Berry.......Lincoln, Mo.
5399. John Lee Buckner...........Chicago, Ill.
5400. Ezra Rice Burkholder ....Hillsboro, Kas.
5401. William Albert Carroll ......Mena, Ark.
5402. Stanley Herbert Chatten....Kansas City, Mo.
5405. Allen Fergus Congleton .....Kansas City, Mo.
5406. William Grant Cooksey.....Deceased.
5407. Ora Choctaw Darnall........Chicago, Ill.
5408. Alfred Lumber Diems. ...Mound Valley, Kas.
5409. Francis Parvon Diems.. ... Edna, Kas.
5410. Magnus Twisterett Easley...Fairplay, Mo.
5411. John Franklin Etter ....Kansas City, Mo.
5414. Carlton Edward Friend.....Soldier, Kas.
5415. Fernando Wood Gannt.....Alton, Kas.
5416. John Frank Grealy ....Omaha, Neb.
5417. John Thompson Gunter.....Kansas City Mo.
5418. William Livius Hazen.. Los Angeles, Cal.
5419. William Frederick Ingham.Kansas City, Mo.
5421. Robert Grant Kirkwood....Whitewater, Kas.
5422. David Walter Konantz.... Arcadia, Kas.
5424. Charles Franlin Lucas......Robinson, Kas.
5425. Charles Scott McClellan....Enid, O. T.
5426. Robert Jeems McIntyre ....Van Buren, Ark.
5427. John Henry Martin...... .. Terre Haute, Ind.
5428. William Irwin Miller ....Topeka, Kas.
5430. William Springfield Noble..S. McAlester, I. T.
5431. Rollins Ames Norton........Kansas City, Mo.
5432. Lewis Lee Northrup Iola, Kas.
5436. Jeremiah Burger Remington.Ossawatomie,Kas
5438. Wiley Porter Seawell..... Kansas City, Mo.
5439. Frederick Pete Schilling....St. Louis, Mo.
5440. James Todd Small...........Scammon, Kas.
5441. Horace Rodney Southwick..New Cambria, Mo.
5442. Samuel Morgan Swartz.. .. Newton Kas.
5443. Ernest William Thiele .. .. Hanover, Kas.
5444 Charles William Tomlinson Cincinnati, O.
5447. Arthur Theodore Wilson ...Kansas City, Mo.
5449. Joseph Green Wilson.........Neosho Falls, Kas.

No. 454—DETROIT, MICH., 2-1-98.

5452. John Door Bell...............Deceased.
5456. George Walter Nichols.....Stockbridge, Mich

No. 456—CHICAGO, ILL., 2-8-98.

5463. Edward Thomas Piler ....Chicago, Ill.
5465. Francis Joseph Pike........Chicago, Ill.

No. 457—BALTIMORE, MD., 2-9-98.

5466. Daniel Belting Arbuckle.....Baltimore, Md.
5467. William James Cromwell...Baltimore, Md.
5468. John Summerfield Helfrich Baltimore, Md.
5469. Ferdinand Augustus Kirby .Philadelphia, Pa.
5470. Vernon Watson Long........Sartinoch, Miss.
5471. Emil Calvert Mantz........Baltimore, Md.
5472. Nathaniel Sherburne Rogers..Deceased.
5473. John Baltzel Wheeler........Deceased.

No. 458—MEMPHIS, TENN., 2-15-98.

5475. James Wilson Gladding .....Memphis, Tenn.
5476. Harry Clayte Spring ....St. Louis, Mo.
5477. Charles William Willett .....Tacoma, Wash.

No. 459—GREENWOOD, MISS., 2-25-98.

5478. Robt. Harrison Van Valzah Barrett ....Greenwood, Miss.
5481. George Newton Morris ......Greenwood, Miss.
5484. John Nicholson Shram......Greenwood, Miss.

No. 460—BROOKHAVEN, MISS., 3-5-98.

5486. Ralph Bradberry Butterfield Norfield, Miss.
5489. Eugene Skinny McCormick.Brookhaven, Miss.
5491. William Charles Schwem...Hammond, La.
5493. James Holmes Stevens, Jr..Picayune, Miss.
5495. John Floyd Williams......Fernwood, Miss.

No. 461—OMAHA, NEB., 3-16-98.

5498. Frederick Carl Krotter.....Palisade, Neb.
5499. Hieronymus Christian Neubert ....Des Moines, Ia.

No. 462—BILOXI, MISS., 3-18-98.

5503. John Comstock Bradford...Biloxi, Miss
5504. Andrew Paterson Cassils ...Moss Point, Miss.
5506. William Landon Covel ......Biloxi, Miss.
5508. Frederick William Fatherree,Lyman, Miss.
5510. William Scott McLeod......Moss Point, Miss.
5512. Mulford Ship Island Parker, Ellisville, Miss.
5518. John Francis Wilder.........Epps, Miss.

No. 463—AUGUSTA, GA., 3-29-98.

5520. Adam Cornelius Brinson....Deceased.
5521. Henry Steelman Frambes..Macon, Ga.
5523. Martin Joseph Logan.......Vicksburg, Miss.
5524. George Isaac Parks ....Birmingham, Ala.
5527. Thomas Henry Rennie......Graniteville, S. C.
5530. George Edward Toale.......Augusta, Ga.

No. 464—GULFPORT, MISS., 3-26-98.

5534. John Jacob Brooks ....Vinton, La.
5536. George Worthington Fairfeld, Gulfport, Miss.
5538. Butler Scotia M Clanahan .Estabuchie, Miss.
5541. Edwin Accident Shelby .....New Orleans, La.

No. 465—WOOLLEY, WASH., 4-9-98.

5542. Byron Newton Albertson ...Burlington, Wash.
5543. Henry Wheeler Bateman....Bellingham, Wash
5544. Charles Edward Bingham,Sedro-Woolley, Wash
5545. Edward Keating Bishop.....Montesano, Wash
5547. George Wesley Childs.......Stanwood, Wash.
5548. James Amasa Clock..........Portland, Ore.
5549. Thomas Henry Claffey.......Seattle, Wash.
5550. Emer Sherman Follmer......Seattle, Wash.
5553. Albert Edward Holland .Sedro-Woolley, Wash
5554. Henry Harrison Hughey.Sedro-Woolley, Wash
5556. John Canada McMaster... Seattle, Wash.
5557. Victor Alfred Marshall.....Snohomish, Wash
5559. Frederick Eugene Neahr ....Cadillac, Mich.
5560. William Thompson Odlin ...Anacortes, Wash.
5561. Walter Asa Parker...........Deceased.
5562. Homer Haddon Shrewsbury ....Sedro-Wooley, Wash.
5563. John Haddon Slipper ....Hamilton, Wash.
5564 Edward Julius Stream ......Seattle, Wash.

No. 466—BEAUMONT, TEX., 4-13-98.

5568. Frederick Dennis Brandt ...Wallis, Tex.
5569. Nathan Newkirk Crary .....Beaumont, Tex.
5570. Arthur Timberman Deffebach, Ft. Worth,Tex
5571. Daniel Vines Edwards .....Deceased.
5573. Walter Brazos Gregg........Waco, Tex.
5574. William Travis Hooker.....Call, Tex.
5575. Edward Henry Lingo ....Denison, Tex.
5579. Charles Augustus Christian Steinwer ....Brookhaven,Miss.
5580. William Betterton Turner ..Deceased.
5581. Morris Loring Womack.....Houston, Tex.
5582. George Rufus Wansbraugh, Houston, Tex.

No. 467—BUFFALO, N. Y., 4-13-98.

5584. Frederick Jones Blumenstein Buffalo, N. Y.
5585. Frank Beecher Emery ......Chicago, Ill.
5588. Angus Gibraltar McLean ..Buffalo, N. Y.
5589. John McGregor McLeod....Buffalo, N. Y.
5591. Theodore Henry Meyers.....Little Valley, N. Y.
5592. Charles Richard Shuttleworth, Buffalo, N. Y.
5593. James Blake Wall............Buffalo, N. Y.
5594. Maurice Martin Wall ....Buffalo, N. Y.
5595. Thomas Henry Wall ....Buffalo, N. Y.

No. 468—BALTIMORE, MD., 4-15-98.

5596. Louis Boxmaker Becker ....Baltimore, Md
5597. Henry Tucker Burt ....Baltimore, Md.
5598. William Lewis Rowe ....Baltimore, Md.

No. 469—CLEVELAND, OHIO, 4-18-98.

5599. Henry Egbert Lowry ....Cleveland, O.
5600. Emil Germania Prasse......Cleveland, O.
5601. Frederick William Woesner, Cleveland, O.

No. 470—CAIRO, ILL., 4-26-98.

5602. William Cornelius Blauvelt.Montgomery, Ala.
5603. Henry Safford Candee.......Cairo, Ill.
5604. William Marion Corwin......Deceased.
5606. William Parker Halliday ...Deceased.
5609. Reuben Charles Hatfield ....San Antonio, Tex.
5611. Walter Ward Herron........Mobile, Ala.
5612. John Henry Himmelberger.Morehouse, Mo.
5613. Thomas Michael Howley ... Cairo, Ill.
5615. Charles Henry Limbach.... Chicago, Ill.
5616. Albert Silo McIlvaine........Vincennes, Ind.
5618. August Illinois Central Ramar, Chicago, Ill.
5619. Henry Orville Stine.........Bryan, O.
5620. Lyman Trumbull Swarentt.Carbondale, Ill.
5621. Carl Albert Weis ....Decatur, Ala.
5622. Samuel Courtland Yeaman..Atlanta, Ga.

No. 471—PITTSBURGH, PA., 4-28-98.

5624. Lindley Tullis Morlan ......Pittsburg, Pa.
5626. Dana Rolfe Wilmarth.......Pittsburgh, Pa.

No. 472—MENA, ARK., 4-30-98.

5627. Robert Samuel Allen....... Mena, Ark.
5629. William Cliff Moore ....Deceased.

No. 473—SHREVEPORT, LA., 4-20-98.

5630. George Martin Agurs ....Shreveport, La.
5632. William Flammon Dillon....Shreveport, La.
5636. Robert Manufactory Nelson,New York, N. Y.
5637. Curtis Clinker Scovell...... Dallas, Texas.
5638. Matthew LeGrande Scovell .Shreveport, La.
5639. Frederick Grant Snyder. .. Shreveport, La.
5640. Matthew Mark Van Lear...Shreveport, La.
5641. William Taylor White ......Deceased.

No. 474—ARCATA, CAL., 4-20-98.

5642. Chauncey William Howey..Cedar Home, Wash
5644. Abraham Isaac Larsen......Trinidad, Cal.
5646. Benjamin Fish Sammons....Honolulu, H. I.
5648. Adam Hugh Stewart.........Falk, Cal.
5649. Robert Dodwell Stock.......Blue Lake, Cal.
5650. George Perry Thomas.....Santa Rosa, Cal
5651. James McDonald Moore....Arcata, Cal.

No. 475—MARION, OHIO, 5-6-98.

5652. William Joseph Gorton.....Marion, O.
5653. Michael Shaky Lawrence...Marion, O.
5654. Henry Araiza Martin ....Marion, O.
5655. Raymond Henry Martin ....Marion, O.
5656. Joseph Turney Matthews...Marion, O.
5657. Frederick Stimmel Mickey .Detroit, Mich.
5658. William Siegbert Probst ....Marion, O.
5659. Orlando Silas Rapp .. Marion, O.
5661. Samuel Sherman White..... Bucyrus, O.
5662. Oswald Pulley Wollenweber, Marion, O.

No. 476—SALINA, KAN., 5-9-98.

5663. Harry Ruthven Banks .... Kansas City, Mo.
5664. Charles McMunn Cathcart.Kingsley, Ia.
5665. Henry Herman Eberhardt..Salina, Kas.
5666. Henry Petty Larson.........Smolan, Kas.
5667. George Washington Pigg....Brookville, Kas.
5668. Frederick Harvey Quincy...Salina, Kas.
5670. Henry Herman Frederick Sudendorf..................Salina, Kas.

No. 477—SHREVEPORT, LA., 5-26-98.

5677. Hardy Bartholomew Hearn.Shreveport, La.
5678. William Huntingdon Hearne.Bienville, La.
5680. Bela Albert Kobler..........Shreveport, La.
5681. Rudolph Ernst Latzko......Shreveport, La.
5682. David Clinton McClanahan.Atkins, La.
5683. Curtis Scovell McClure......Monroe, La.
5685. William Henderson Mason, Jr.... ....Shreveport, La.
5686. Joseph Cameron Orr ....Carroll, La.
5687. George Ellison Otis..........Atlanta, Ga.
5688. Egbert Blanchard Rand.... Shreveport, La.
5690. William Lowndes Whitaker, Jr., Selma, La.

No. 478—McCOMB CITY, MISS., 6-4-98.

5692. Charles Egbert Huntoon....Springfield, Mo.
5693 Edward Sumner Nesbitt, Jr, Natalbany, La.
5694. Manly Felix Northrop.. ...Jeanerette, La.
5697. Aaron Mosaic Williams.... Deceased.

No. 479–FOSTORIA, OHIO, 6-9-98.

5698. David Noname Swartzbaugh, Marion, Ohio.

No. 480—PARAGOULD, ARK., 6-14-98.

5700. Adolph Buffalo Island Bertig, Paragould, Ark.
5701. John Frank Cardwell ......Paragould, Ark.
5702. Merton Frank Collier.......Paragould, Ark.
5703. Jasper William Dollison....Rector, Ark.
5704. Robert Miller Martin.......Paragould, Ark.
5705. Eli Sawmill Meiser ....Paragould, Ark.
5706 Robert Winston Meriwether, Paragould, Ark.
5707. Joseph Ellis Thomas........Cardwell, Mo.

No. 481—NORFOLK, VA., 6-30-98.

5709. Chester Prentice Brooks.....Owego, N. Y.
5710. Gisbourne Jerome Cherry...Charleston, S. C.
5711. James Edward Duke.........Norfolk, Va.

No. 482—FARGO, N. D., 6-7-98.

5715. Thadeus Rex Case ....Deceased.
5716. Jacob Harland Hohl.........Los Angeles, Cal.
5717. John George Miller..........Gardner, N. D.
5718. Robert James Wesley Miller.Argusville, N. D.
5720. Ole Norway Serumgard.....Devil's Lake, N. D.

No. 483—PORTLAND, ORE., 5-14-98.

5723. Albert Lincoln Bratton.....Portland, Ore.
5724. Sydney Herbert Cawston ...Portland, Ore.
5725. Leonard Manila Huff........Seattle, Wash.
5727. William Henry Moser ....Portland, Ore.
5730. Ryland Dillard Yelser.......Bonner, Mont.

No. 484—SHREVEPORT, LA., 7-12-98.

5731. Frederick Clark Buckelew..Shreveport La.
5733. Samuel Bailey Hicks........Shreveport, La.
5736. Hyman Jerusalem Levy ....Rosepine, La.
5737. Samuel Evans Moreton.....Brookhaven, Miss.
5738. William Edward Singleton, Jr., Jefferson, Tex
5739. Charles Anton Emil Sundbery..........................Napoleonville, La.
5740. Edward George Swartz .....Swartz, La.
5741. William Joseph Tipton......Deceased.

No. 485—MONROE, LA., 7-29-98.

5742. Edward Wootten Anderson.Monroe, La.
5743. Zadock Carl Bright ....Atlanta, Ga.
5748. Bailey Kerf Connelly.... ...Deceased.
5749. Andrew Jackson Herring...Monroe, La.
5750. James Sherod Hill............Deceased.
5751. Thomas Buford Hinkle.....Ft. Worth, Tex.
5755. Joshua Davis McGee ....Monroe, La.
5756. Stephen Henry Moffett......Fieldston, Ark.
5757. John Gottlieb Sanders ......Monroe, La.
5758. Dudley Jeremiah Spaulding. Deceased.

No. 486—PARAGOULD, ARK., 8-9-98.

5762. Clifford Vernon Anderson ..Fourche, Ark.
5763. Herman Tie Arndt ....Walnut Ridge, Ark.
5764. Saul Pumpkinbutter Bertig, Paragould, Ark.
5769. John Best Holman .. ..Deceased.
5770. Otis Dexter Howe ....Greenfield, Ark.
5771. Wilson Herrick Howe.......Greenfield, Ark.
5774. John Adams Morgan........Paragould, Ark.
5775. Charles Augustus Raith. ...Paragould, Ark.
5776. Harry Anderson Richards ..St. Louis, Mo.
5777. Reuben Leonidas Skaggs....Pitts, Ark.
5778. William Woodburn Wilson .Little Rock, Ark.
5779. Henry Joint Wrape ....St. Louis, Mo.

No. 487—DUBUQUE, IA., 7-26-98.

5781. Louis Herman Brede........Dubuque, Ia.
5782. Arthur John Dore...........Tacoma, Wash.
5784. Michael Henry McCarthy ...Dubuque, Ia.
5785. Samuel Vincent Martin.....Dubuque, Ia.
5787. John Iowa Freymann ....Dyersville, Ia.

No. 488—BLUE LAKE, CAL., 8-6-98.

5788. William John Barrett......San Francisco, Cal.
5789. Herman Saw-teeth Cavanagh, Fortuna, Cal.
5790. Noah Hector Falk...........Arcata, Cal.
5791. Edward Lorents Lewis ......Blue Lake, Cal.
5795. Alexander Planer McCarlie.Eureka, Cal.

No. 489—BIRMINGHAM, ALA., 8-13-98.

5804. Francis Joseph Burke.......Meridian, Miss.
5805. Louis Charles Cardinal......Montgomery, Ala.

No. 490—ALEXANDRIA, LA., 8-13-98.

5807. William Monroe Ashford ...Diboll, Tex.
5808. John Harper Brown ....Mineral Wells,Tex.
5809. Alfred Cat Cantin ....Cairo, Ill.
5810. Guy Surber Garner...........Alexandria, La.
5811. Edward Monroe Lambertson,Garland City, Ark
5812. Rory Logging McDonald.... Hot Springs, Ark.
5814. Benjamin Franklin Roberts.Alexandria, La.
5815. Frederick Fanning Rogers..Alexandria, La.
5818. John Boswell White.........New Orleans, La.

No. 491—HAZLEHURST, MISS., 8-13-98.

5820. Harry Edward Brent ......Deceased.
5822. George Warren Connely ....Boyle, Miss.
5824. Christian Viking Larsen....Brookhaven, Miss.

No. 492—MEMPHIS, TENN., 8-10-98.

5828. William Edward Cook ....Deceased.
5830. William Evert Knight.......Los Angeles, Cal.
5831. David Rockefeller Meriwether..................Jackson, Tenn.

No. 493—SHREVEPORT, LA., 8-25-98.

5832. Frederick William Bowers..Shreveport La.
5836. Richard Joseph Thompson .Shreveport, La.

No. 494—TOLEDO, OHIO, 8-26-98.

5838. John Wyman Chamberlin...Toledo, O.
5840. Charles Rathbun Lawton....Toledo, O.
5842. Howard Mandeville Smith ..Toledo, O.

No. 495—CLEVELAND, OHIO, 8-30-98.

5844. Anthony Baker Lambert .. Cleveland, O.
5845. Daniel Webster Miller.......Cleveland, O.
5846. Charles Howard Norris .... Lakewood, O.
5848. John Wesley Wagner ....Cleveland, O.
5849. Fred. Boardman Wiggins ...Cleveland, O.

No. 496—SAN FRANCISCO, CAL., 8-26-98.

5852. A. J. Kennedy................San Francisco,Cal.
5854. John Handy McCallum.... San Francisco,Cal.
5858. Henry Edward Pennell ....San Francisco, Cal.
5859. Charles Edwin Perry........Los Medanos, Cal.
5860. John Wesley Schouten .....San Francisco,Cal.
5863. Alexander Rubber Russell.San Francisco, Cal.
5865. Henry Redwood Templeman.... ... ...San Francisco, Cal
5867. Thomas Dwight Whitman..Tacoma, Wash.

No. 497—OKLAHOMA CITY, O. T., 9-2-98.

5869. Frank Lee Adams .... Havana, Ark.
5871. Roscoe Raymond Branin, Oklahoma City, O.T.
5874. Orville Calvert Gilbert...Oklahoma City, O. T.
5875. Samuel Moses Gloyd.......Oklahoma, O. T.
5877. John Canaday Holloway, Oklahoma City, O.T.
5878. Alexander Campbell Houston, Wichita, Kas.
5879. William Thomas James. Deceased.
5880. Vance Lee McCarty ......Oklahoma City, O. T.
5881. Robert Alvin Myer........Oklahoma City,O.T.
5882. George Edwin Richardson..Canadian, I. T.
5883. Guy Dobbins Rohr ....Kaw City, O T.
5884. John Thomas Scott.........Sulphur, I. T.
5885. Sanford Shannon Smith.South McAllester, I.T.
5886. Walter Elmer Stocker ......Horatio, Ark.
5887. Joseph Oklahoma Trent.....Winfield, Kas.

No. 498—NORFOLK, VA., 9-2-98.

5890. Herbert Ripley Leonard.....Norfolk, Va.
5891. Alex. M. Page................Nocatee, Fla.
5892. Aaron Harris Potter ....Portland, Ore.

No. 499—DETROIT, MICH., 9-6-98.

5893. LaMont Lonesome Briggs ..Deceased

No. 500—CLEVELAND, OHIO, 9-8-98.

5894. Alfred Jay Bigelow ....New London, O.
5895. William George Field ....Lakewood, O.
5896 George Howard Mell ....Kane, Pa.

No. 501—CHICAGO, ILL., 9-6-98.

5898. Henry Arsenal Sondheimer ... Chicago, Ill.

No. 502—OMAHA, NEB., 9-9-98.

5899. Frank Hamilton Crombie ...Spokane, Wash.
5900. Jacob Frank Dietz ....Lincoln, Neb.
5901. Charles Andrew Galloway...Holdredge, Neb.
5902. Charles Henry Guiou........Omaha, Neb.
5903. Douglas Hamilton Howe ...Chicago, Ill.
5904. William Mac Lingo...........Dallas, Tex.
5905. Thomas Francis Mahoney...Seattle, Wash.
5907. Mellen Eugene Rounds......Deceased.
5908. Daniel Green Saunders,Jr..Kansas City, Mo.
5909. Charles Albion Talcott....Oklahoma City, O. T.

No. 503—MENA, ARK., 9-9-98.

5912. Jacob Moist Brown ....De Queen, Ark.
5915. William Daniel Egolf........Kansas City, Mo.
5917. Charles Merritt Kinney.....Dayton, Miss.
5918. James Madison McDowell..Bon Ami, La.
5919. Samuel Mark Morris........Lufkin, Tex.
5921. Billie Carroll Petros........ Deceased.
5922. Clement Laird Sailor........Esau, Ark.
5923. William Gaston Strange. .. Hawthorn, La.
5924. James Floid Thompson ...De Queen, Ark.
5925. William Madison Waterman, Timpson, Tex.
5927. Leslie Livingston Woods...Wichita, Kas.

No. 504—VANCOUVER, B. C., 9-9-98.

5928. Oliver Dyer Colvin...........Seattle, Wash.
5929. Louis Victor Druce...... Seattle, Wash.
5930. Edward Virgin Laue......Wapato, Wash.

No. 505—BUFFALO, N. Y., 10-1-98.

5931. Frank Basden Barnard.....Buffalo, N. Y.
5932. Charles Walter Betts ....Buffalo, N. Y.
5933. Charles Brydges Jarvis.....Boston, Mass.
5936. Charles Darwin Strode......Deceased.
5937. John Shingle Tyler..........Buffalo, N. Y.

No. 506—EUREKA, CAL., 9-17-98.

5938. Wallace Washburn Everett, San Francisco,Cal.
5939. Jonas Logger Falk ....Fortuna, Cal.
5940. William Bishop Forman....Deceased.
5944 Reuben Woodruff Van Pelt.Chicago, Ill.
5945. William Frederick Snyder..Berkeley, Cal.

No. 507—CALERA, ALA., 9-28-98.

5948. James Beecher Adams......Longview, Ala.
5949. George Robert Burton......Ten Mile, Miss.
5950. John William Connell.......Coral, Miss.
5953 Joseph Robert Hill ....Calera, Ala.
5951. James Robert Pratt.........Ten Mile, Miss.

No. 508—PARAGOULD, ARK., 9-25-98.

5956. William Robert Cannon ....Paragould, Ark.
5957. David Wilburn Jenkins.....Philadelphia, Pa.
5958. Mark Mills McConnell......Cardwell, Mo.
5959. James Edward Parr..........Jonesboro, Ark.
5960. George Clinton Peters ......Jonesboro, Ark.
5961. William Robert Wrape ......Jonesboro, Ark.

No. 509—CINCINNATI, O., 10-3-98.

5963. Ferdinand Cincinnati Brenner..................... Norfolk, Va.
5964. James Robert Davidson .. Cincinnati, O.
5965. Benj. Franklin Dulweber ...Cincinnati, O.
5966. Archibald Rooster Fries .. Cincinnati, O.
5968. Charles Henry Ormsbee Houghton ....New York, N.
5969. Frank Warren Lawrence....Boston, Mass.
5970. Clement Ernest Lloyd, Jr...Philadelphia, Pa.
5971. Eugene Franklin Perry.....New York, N. Y.
5972. Frank Theodore Rumbarger, Philadelphia, Pa.
5973. Waldron Democrat Williams, New York, N. Y.

No. 510—WINNIPEG, MAN., 11-12-98.

5974. George Oliver Aulsebrooke... Winnipeg, Man.
5979. John Malcolm Chisholm,......Winnipeg, Man.
5980. Magnus Stockholm Espey.....St. Paul, Minn.
5981. John Campbell Graham......Winnipeg, Man.
5982. Gideon Boyd Housser, ...Portage La Prairie, Man.
5985. Arthur Federick Ernest Phillips, Deceased.
5986. Daniel Boyce Sprague.........Winnipeg, Man.
5987. Richard Dignity Vigars......Port Arthur, Ont.

No. 511—VICKSBURG, MISS., 11-30-98.

5988. Thomas Pettman Banker...Deceased.
5989. Edwin Jefferson Bomer.....Vicksburg, Miss.
5990. William Robert Haynes.....Magnolia, Ark.
5991. Edward Alfred Hill ....Selma, Ala.
5992. William Lucian Jones ......Swartz, La.
5993. Charles Thomas McManus .Memphis, Tenn.
5998. Albert Glover Wetmore.....Chicago, Ill.
5999. Thomas Joseph Wineman ..Donner, La,
6000. Hamilton Hardware Wright, Vicksburg, Miss.

No. 512—CORDELE, GA., 12-7-98.

6001. Eugene Flournoy Adams ...Atlanta, Ga.
6003. Walter Wood Cowan .. ... Worth, Ga.
6005. Frank Eli Waymer..........Lakeland, Fla.
6006. Noel Branch Wright...... Savannah, Ga.

No. 513—SHREVEPORT, LA., 12-9-98.

6007. James Oscar Black..........Shreveport, La.
6009. Robert Tinsley Connell......Deceased.
6012. James Washington Duncan, Shreveport, La.
6016. John Joseph McDearmont..Shreveport, La.
6017. John James Marshall.......Texarkana, Tex.
6019. James Allen Martin ... Sacul, Texas.
6022. Robinson Lagare Stringfellow ....Shreveport, La.

No. 514—JONESBORO, ARK., 12-9-98.

6025. Joseph Single Berger, Sr....Little Rock, Ark.
6026. Joseph Eli Culver............San Francisco,Cal.
6027. William Finley Downs......Juneau, Alaska.
6028. Otho Gregory O'Ferrall.... Deceased.
6029. Robert Emmett Forker......Dayton, Texas.
6030. Charles Henry Gillette......Indianapolis, Ind.
6033. William Marion Kennedy...Wynne, Ark.
6035. James Cassius Pulse.........Deceased.
6038. Fayette Mills Strader........Deceased.
6039. Robert Lee Stringer..........Gilkerson, Ark.

No. 515 - MEMPHIS, TENN., 12-13-98.

6040. Samuel Manhattan Cragin.London, England.
6041. Albert Irish Deutsch ....San Antonio, Tex.
6042. Cassius Fremont Frazee ....Portland, Ore.
6043. Charles Bailey Kelly ....Chicago, Ill.
6044. Max Lowy ....New Orleans, La.
6046. George Pilkington Phillips.Memphis, Tenn.
6047. George Garner Roberts.....Memphis, Tenn.
6048. Thomas Scott Roberts......Anniston, Ala.
6049. James Mitchell Thompson.Vicksburg, Miss.
6051. Richard Gordon Walker....Memphis, Tenn.
6052. Christian Leonard Wheeler Madison, Ark.
6053. Oliver Beer Worden..........Cleveland, O.
6054. George Wesley Decker......St. Louis, Mo.

No. 516—SAVANNAH, GA., 12-22-98.

6057. Arthur Franklin Boyd......Deceased.
6058. William Joseph Broadhurst. Jesup, Ga.
6060. William Theus Dixon.......Savannah, Ga.
6064. John Joseph McDonough, Jr., Savannah, Ga.
6065. Thomas Willingham Morrison, Waycross, Ga.
6068. George Rix Stafford ....Atlanta, Ga.
6069. Claude Battey Stillwell.....Savannah, Ga.
6070. Thomas Cornelius Walnman, Bainbridge, Ga.

No. 517—BOGUE CHITTO, MISS., 12-22-98.

6075. John Nathaniel Eitel........Mish, Miss.
6076. Joseph Henry Ghettie......Norfield, Miss.
6077. Hugh Fish Gill.............Brookhaven, Miss.

No. 518—PITTSBURGH, PA., 1-17-99.

6082. Samuel Biggart..............Allegheny, Pa.
6085. James Whitney Hess ....Pittsburgh, Pa.
6087. William C. Riddle....... Deceased.
6088. Frank Anze Rowland ......Deceased.
6089. Paul Keystone Terhune.... Pittsburgh, Pa.

No. 519—MINNEAPOLIS, MINN., 1-18-99.

6090. Christopher Henry Moehling. Tripoli, Ia.
6091. William Brook Tomlinson.Winnipeg, Man.

No. 520—SEATTLE, WASH., 1-14-99.

6092. William Great West Auerbach.........................San Francisco, Cal.
6095. Laurence Pike Byrne.......Bellingham, Wash.
6096. Owen Oliver Calderhead ....Olympia, Wash.
6097. George Beckley Cliff ....Deceased.
6098. Charles Alfred Dean ....Seattle, Wash.
6100. Jacob Alexander Falconer..Everett, Wash.
6102. Robert Rolston Fox ....Seattle, Wash.
6105. Frank Bernard Leach.......Seattle, Wash.
6107. William Jenkin Morgan....Deceased.
6108. G. H. Mowat.... ....Edmonds, Wash
6111. Isaac Newton Sill ....Deceased.
6112. Henry Seth Stebbins....... Chicago, Ill.
6114. Daniel Olin Teall.............Seattle, Wash.
6115. Robert Seth Wilson.........Seattle, Wash.
6116. James DeWitt Brabham.... Kentwood, La.

No. 522—DONIPHAN, MO., 1-23-99.

6121. John S. Clark ....Doniphan, Mo.
6123. Chauncey Preston Harmon.Doniphan, Mo.
6124. David Alexander Hilton ....Hiram, Ark.
6125. Warren Horace Horton.....Doniphan, Mo.
6126. William Boyd Linn...........Deceased.
6127. William Wilkerson Perkins.Deceased.
6128. Charles Dayton Sinsabaugh.Acorn, Mo.
6129. Hugh Free Stewart ....Doniphan, Mo.

No. 523—ST. LOUIS, MO., 1-27-99.

6130. George Bingham Birch......Muscatine, Ia.
6132. Berkeley Missouri Estes ...Columbia, Mo.
6133. Charles J. Flack............Kansas, City, Mo.
6134. Clarence Sherman Frantz..San Francisco,Cal.
6135. John Stewart Tritle..... Kansas City, Mo.
6137. Edward Henry Hill ....Toledo, Ohio.

6138. William Parson Hindes.....Mitchell, Kas.
6139. Edwin Ruthven Hogg.......Jefferson City, Mo.
6140. Robert Milligan Johns......Sedalia, Mo.
6142. Merritt Elmer Leming....Cape Girardeau, Mo.
6144. Lloyd McFall Megginson ...St. Louis, Mo.
6145. George Taylor Mickle.......St. Louis, Mo.
6146. James Broncho Milne........St. Louis, Mo.
6147. Walter Rialto Nichols ......St. Louis, Mo.
6148. William Pleasant Records ..Lawton, O. T.
6149. Melvin Marshall Riner .....Timber, Tex.
6151. John Baxton Thomas ....Willow Springs, Mo.
6152. Edwin Harrison Steedman..St. Louis, Mo.
6153. Charles Horace Stevens....St. Louis, Mo.
6156. Donald McKenzie Wylie....Sullivan, Ill.

No. 524—DENVER, COL., 1-24-99.

6157. Charles Edward Bullen.....Denver, Col.
6159. Albert William Derrick.....Creede, Col.
6160. John Allen Donovan ....Longmont, Col.
6162. Hanson Hoadley Jaynes....Deceased.
6163. Daniel Eldridge McAllister.Boulder, Col.
6164. Larry Joblots Maroney.....Cripple Creek, Col.
6165. Harry Eugene Nutting......Littleton, Col.
6166. Harry Pierce Robison...Colorado Springs, Col
6168. Eugene Sawdust Wilder....Marquette, Wyo.

No. 525—DENVER., COL., 1-25-99.

6169. Alexander Newcomber Faris, Denver, Col.
6170. Charles Henry Griffen ....Los Angeles, Cal.
6171. John Gibson McMurtry ....Denver, Col.
6172. William Peter McPhee.....Denver, Col.
6173. Baxter Fremont Vreeland ..Denver, Col.

No. 526—COLUMBUS, OHIO, 1-24-99.

6174. James Sherrill Hayward....Cleveland, O.
6177. Andrew Jackson Summerville, Mansfield, O.
6178. Frank Potter Sutphen ....Middletown, O.

No. 527—CAMDEN, ARK., 2-4-99.

6179. Joseph Adolph Bohnert.....Thornton, Ark.
6180. Edward Madden Brown.....Deceased.
6181. Stephen Richard Cloud.....San Antonio, Tex.
6182. Charles Herbert Craighead .Millville, Ark.
6183. Floyd Monroe Crank........Bearden, Ark.
6186. Frank Wade F.resman.....Chanute, Kas.
6187. William Baptist Johnett....Trout, La.
6189. William Henry Mitchell ....Anacortes, Wash.
6190. Charles Wesley Niehuss....Wesson, Ark.
6192. Charles Gerhard Schilling ..St. Louis, Mo.
6193. Abraham Lincoln Wilson...Thornton, Ark.

No. 528—DETROIT, MICH., 2-8-99.

6195. Samuel McElwee Armstrong. Howell, Mich.
6198. Charles Clay Covel ....Lansing, Mich.
6200. James Crapo Cristy ....Detroit, Mich.
6201. John Tilson Leitch.. ....Detroit, Mich.
6203. William Archibald Wallace.Bellville, Mich.

No. 529—TEXARKANA, ARK., 2-11-99.

6205. George Alford Kelley ....Lufkin, Tex.

No. 531—WINNIPEG, MAN., 2-9-99.

6216. John Lorne Campbell ....Melita, Man.
6217. William Cranston............Clearwater, Man.
6218. Ernest Edward Greenshaw, Shoal Lake, Man.
6222. William Arthur Morkill.....Winnipeg Man.
6223. Charles William Plummer..Boissevain, Man.
6224. William Robertson ....Kenova, Ont.

No. 532—LIMA, O., 2-16-99,

6226. Calvin Handles Balmer.....Bluffton, O.
6227. George Theodore Feist .....Lima, O.
6229 Henry Bell Hane ... . Marion, O.
6231. Barney Clarence Smith . ...Chapman, Ala.

No. 533—LINCOLN, NEB., 2-25-99.

6233. John Francis Brown ....Greeley, Neb.
6234. Charles Nelson Carpenter ..York, Neb.
6235. Peter Lyons Dierks . ... Deceased.
6236. Charles Horace Ketridge ...Evanston, Ill.
6237. Jno. W. Miller....... ....Lawrence, Kans.
6239. Jules August Sire............De Witt, Neb.
6240. George Sherman Ward .....Clay Center, Neb.
6241. Charles Wesley Wood ......Aurora, Neb.

No. 534—MOBILE, ALA., 3-1-99.

6243. William Edward England ..Mobile, Ala.
6245. Thomas Murphy McMillan.Mobile, Ala.
6246. John Funk Martin ....Jacksonville, Fla.
6247. James Stevenson Taylor ...Mobile, Ala.

No. 535—SAN FRANCISCO, CAL., 2-23-99.

6248. Frank Morris Barrett.......San Francisco, Cal.
6249. Edward Albert Boell..........Oakland. Cal.
6250. Forrest Woodnut Carey....San Francisco, Cal.
6251. Hugh McCauley Cochran..San Francisco, Cal.
6252. Joseph Swift Gill.............Portland, Ore.
6253. Robert Fisticuff MacArthur
....San Francisco, Cal.
6254. Andrew Brawley McNair..San Francisco, Cal.
6255. Daniel Peter Munthe ....San Francisco, Cal.
6256. Perry James Smith ....San Francisco, Cal.

No. 536—NORFOLK, VA., 2-23-99.

6258. Fenton Furr Priest...........Norfolk, Va.
6259. John Leo Scott...............Century, Fla
6262. Edwin Ruthven Vaughan..Newport News, Va

No. 537—TIFTON, GA., 3-8-99.

6265. John Austin Brooks ....Dallas, Tex.
6266. Nathan Massey Cameron ...Atlanta, Ga.
6267. James Thomas Ensign.......Deceased.
6268. William Pournelle Gary ....Macon, Ga.
6269. Nels Gregertsen..............Peoria, Ill.
6274. Elmer Edwin Mack.........Thomasville, Ga.
6276. Wade Wofford Peacock.....Ocilla, Ga.
6277. William Lee Proctor........Macon, Ga.
6279. Clarence Sims Roper.... ...Macon, Ga.
6281. Marshall Alonzo Sexton.....Babcock, Ga.
6282. William McDonald Wakeford, Adel, Ga.
6283. John McFarland Williams..Jacksonville, Fla.
6284. Thomas Samuel Williams ..Ocilla, Ga.

No. 538—MENA, ARK., 3-9-99.

6285. Charles Ulysses Allbaugh ..De Queen, Ark.
6286. Joel Barnes....................Timpson, Tex.
6288. Samuel Hudson Harrelson, Oklahoma City, O.T
6289. David Same Klocke..........St. Louis, Mo.
6290. William Bertram Lawton...Standard, Fla.
6291. James Lyons McCoy.........Horatio, Ark.
6292. Charles Marion McDaris ... St. Louis, Mo.
6296. Harry Walter Preston ..... Silsbee, Tex.
6300. Thomas Jefferson Warren..St. Louis, Mo.

No. 539—PINE BLUFF, ARK., 3-11-99.

6303. Frank Alonzo Carver........Pine Bluff, Ark.
6305. Arthur Lee Ferguson........Ft. Smith, Ark.

No. 540—FORT SMITH, ARK., 3-16-99.

6313. James Choctaw Brizzolara. Fort Smith, Ark.
6316. William Patton Daman..Oklahoma City, O. T.
6318. Marcus De Lafayette Harris, Waldron, Ark.
6319. James Benjamin Owen ......De Queen, Ark.
6322. W. A. Nickers..............Oklahoma City, O. T.

No. 541—BEAUMONT, TEXAS, 3-24-99.

6325. John Call Bose .. ..Beaumont, Tex.
6327. Nicholas Weeks D'Olive.....Long Leaf, La.
6330. Charles Adolphus Gunstream, Orange, Tex.
6331. Robert Miller Hallowell.....Beaumont, Tex.
6332. James Hamilton Hill.........Galveston, Tex.
6335. Benjamin Perry McDonald .Fort Scott, Kas.
6337. Claud Lawrence Nabers .....Beaumont, Tex.
6338. Milton Orange Newman....Houston, Tex.
6341. Louis Beauregard Pipkin ...Beaumont, Tex.
6343. Edwin Stanton Stone........Mobile, Tex.
6344. Hampton Abel Stone.........Beaumont, Tex.
6345. Charles Henry Swain ... ... Watertown, Fla.
6346. William Cockran Thomson..New York, N. Y.

No. 542—SEDALIA, MO., 3-31-99.

6348. John Felix Brown............Anadarko, O. T.
6349. John Bogg Gallie .. ..Sedalia, Mo.
6350. George Henry Mengel .. ...Sandy Hook, Mo.
6351. John Lien Murphy...........Sedalia, Mo.
6353. Earle Norman Wood.........Boonville, Mo.

No. 543—SHREVEPORT, LA., 4-4-99.

6355. Joseph William Dorfler ... Luxora, Ark.
6357. James Bascom Hall. ....Cleveland, O.
6358. Edward Louis Hildwein ....Cleveland, O.
6359. Nelson Christopher Houg...Patterson, La.
6360. Henry Lloyd Ilgenfritz......Deceased.
6361. Frank Dickinson Lee ....Shreveport, La.
6362. Frederick John Pagel........Detroit, Mich.

No. 544—BUFFALO, N. Y., 4-17-99.

6365. Gabriel Elastic Elias.... ...Buffalo, N. Y.
6366. Gardner Irving Jones........Boston, Mass.
6367. Henry Meech Poole..........Buffalo, N Y.
6368. Horace Frederick Taylor ...Buffalo. N. Y.
6369. Charles Henry Beever ......Pearsall, Tex.
6370. Benjamin Franklin Bonner. Houston, Tex.
6371. John Holden Brynart........Ft. Collins, Col.

No. 545—SAN ANTONIO, TEXAS, 4-12-99.

6374. William Evander Hall.......Port Arthur, Tex.
6375. Robert August Holekamp ..St. Louis, Mo.
6376. Rudolph August William
Henry Krause .. ....Westlake, La.
6378. Warren Lone Star McDaniel, Port Arthur Tex.
6379. Charles Westlake Miller....Deceased.
6380. George Samuel Parker.......Bryan, Tex.
6381 John A. Pratt ....Deceased.
6382. Edward Lazarus Roberts ...Chicago, Ill.
6384. Leonard Dexter Smith..... Oakland, Cal.
6385. Kurt Carl Stein ....San Antonio, Tex.
6386. Edward Alamo Steves.......San Antonio, Tex.
6387. John Frederick Stunkel....Beaumont, Tex.
6388. John Sullivan Sutherland ..Bay City, Tex.
6389. Wm Boyd Abner Clay ......Joplin, Mo.

No. 546—JOPLIN, MO., 4-21-99.

6390. Marcus Melvin Hissong Tulsa, I. T.
6391. Graham Arkansas Lowder-
milk.................... .. Fayetteville, Ark.
6392. Ralph Benjamin Luther....Sioux City, Ia.
6393. William Smith McKinney...Kansas City, Mo.
6394. Edward Augustus Mason, Oklahoma City, O.T.
6395. Millard Fillmore Penn.......Joplin, Mo.
6396. Melitus L. Robeson ......Galena, Kas.
6397. Fletcher McKinley Rogers.Oktaha, I. T.
6398. Foster Shields Sandford ....Joplin, Mo.
6399. Isaac Sandford.. ....Joplin, Mo.
6400. Nathaniel Reader Sandford. Joplin, Mo.
6401. Washington Alexander Sandford, Joplin, Mo.
6402. Arthur Joseph Smith........Los Angeles, Cal.
6403. James Layton Smither ......Joplin, Mo.
6404. John Calhoun Summers .. Springfield, Mo.
6405. Gilbert Louis Vertrees .....Independence, Kas.
6406. Charles Tug Wilson.........Caney, Kas.

No. 547—JACKSON, MISS., 4-18-99.

6408. Frank Singleton Council Jackson, Miss.
6409. William Gadberry Harlow..Yazoo City, Miss.
6410. Daniel I. Sutton........ ...Oxford, Miss.

No. 548—MONROE, LA., 4-28-99.

6411. John Brown Anderson.....Chihuahua, Mexico.
6412. Marshall Muscatine Chambers, Portland, Ore.
6413. Harry Stewart Foster.... ..Deceased.
6414. Edmond Patrick McKenna.Swartz, La.
6415. Samuel Reuben Maroney.....Woodville, Tex.
6417. Frederick Theodore Mensch, Monroe, La.
6419. Erie Shingle Wallinder.......Monroe, La.

No. 550—EVANSVILLE, IND., 5-9-99.

6429. Christopher Birkenhead
Bentham ....Chicago, Ill.
6432. Charles Edwin Davis.......Grand Rapids, Mich
6434. Ferdinand Edward Becker..Evansville, Ind.
6435. Frank Philip Euler ....Evansville, Ind.
6436. Karl Germany Fries ....Brunswick. Ga.
6438. Harry Rumsey Griswold....St. Louis, Mo.
6439. Quentin Young Hamilton...Evansville, Ind.
6440. Francis Joseph Haney ......Evansville, Ind.
6441. Perry Stacy Horrall..........Calhoun, Ky.
6443. Charles Joel Hubbard.......Louisville, Ky.
6444. Louis Dimension Kramer...Evansville Ind.
6445. David Bannerman MacLaren, Evansville, Ind
6448. Henry Herrmann Rietman, Evansville, Ind.
6449. Fred. William Reitz.........Evansville, Ind.
6450. Robert Hamburg Schmalmack, Evansville, Ind.
6451. George Theodore Schultze..Evansville, Ind.
6452. Frederick Charles Schwaner. St. Louis. Mo.
6454. Chauncy Lomando Storrs ..Advance, Mo.
6456. John Thomas Thompson ...Oakland City, Ind.
6460. Charles Shingle Wolflin.....Evansville, Ind.

No. 551—SNOHOMISH, WASH., 4-29-99.

6462. Alpheus Herman Buck ......Monroe, Wash.
6463. Seralpha Abel Buck ....Monroe, Wash.
6464. Frank Markoe Caldwell......Seattle, Wash.
6465. Alwyn Underweight Car-
stens.....................Woodenville, Wash.
6466. James Edward Clifton ....Tacoma, Wash.
6468. William Frederick Elwell...Seattle, Wash.
6469. William George Fowler......Arlington, Wash.
6470. Richard Insertedtooth
Hambidge. .... Robe, Wash.
6471. Calvin Elmer Hartman ......Lopez, Wash.
6472. Joseph Hooktender Irving, Snoqualmie, Wash.
6473. Ursinus Kieffer Loose .. ....Seattle, Wash.
6475. Joseph Alson Miracle.......Deceased.
6476. Alonzo Woodard Morgan...Snohomish, Wash.
6477. George Washington Russell, Machias. Wash.
6478. Frederick Sherman Buck ...Snohomish, Wash.
6479. Fordyce Howard Taber.....Tacoma, Wash.
6480. Buel Allen Terry...... . Three Lakes, Wash.
6481. John Adam Theurer.........Robe, Wash.

No. 552—GOLDSBORO, N. C., 5-16-99.

6484. George Re Bounds ....Charleston, S. C.
6485. William Charles Buhmann..Ayden, N. C.
6486. George Vernon Denny ....Savannah, Ga.
6487. Allen Howard Edgerton ....Goldsboro, N. C.
6488. Jesse Cromwell Foster......New York, N. Y.
6491. Francis Robert Hyman......New Berne, N. C.
6492. Joseph Henry Macleary.....Kinston, N. C.
6494. Edmund Brabble Norman...Plymouth, N. C.
6495. John Henry Orem, Jr........Baltimore, Md.
6496. Charles Allen Owens........Durham, N. C.
6497. Patrick Henry Sears.... Folkstone, N. C.
6499. Walter Augustus Stilley ...Goldsboro, N. C.
6500. Westley Cromwell Swift ... Deceased.

No. 553—BUFFALO, N. Y., 5-19-99.

6501. Anthony Samuel Sturtzer...Buffalo, N. Y.
6502. Frederick Matthew Sullivan, Buffalo, N. Y.

No. 554—MACON, GA., 5-12-99.

6504. James Stacy Bailey............Swannoa, N. C.
6505. Mose Wadley Garbutt.. ......Wright, Ga.
6506. Wirt Willard Hallam.........Macon, Ga.
6509. Herman Macon Schall ....Macon, Ga.

No. 555—CRIPPLE CREEK, COL., 5-27-99.

6510. John Washington Beman...Cripple Creek, Col.
6511. Elijah Lee Briggs.............Cambria, Cal.
6512. John Spraker Carman.......Franklin Park, Ill.
6513. Henry Gilbert Cunningham . Victor, Col.
6514. Stephen Golding Cunningham, Victor, Col.
6515. Frank Thomas Dickinson...Seattle, Wash.
6516. William Marion Dickinson..Marquette, Wyo.
6517. Orville Delbert Dutton-.....Colorado Spgs., Col.
6519. David William Kilpatrick .. Cripple Creek, Col.
6520. Burrwood Tally Moore.......Victor, Col.
6521. Claus Mort Mortensen.......Cripple Creek, Col.
6522. William Coridan Pochon .Denver, Col.
6523. George Walsh Sadler......Woodland Park, Col.

No. 556.—NORFOLK, VA., 5-26-99.

6524. Schuyler Crossarm Carskaddon, Buell. Va.
6525. Albert Thornton Fay........ Duluth, Minn.
6528. John Hugh Winston.........Savedge, Va.
6529. Zollicoffer Wiley White-
head..........................Wilmington, N. C.

No. 557.—CHICAGO, ILL., 5-31-99.

6532. Franklin Clarence Jocelyn ..Deceased.
6534. Charles Austin Woodruff ....Chicago, Ill.

No. 558.—ATLANTA, GA., 6-5-99.

6536. Frank Quack Eastman ......Atlanta, Ga.
6538. Frank Hurd Lichtenwalter..Atlanta, Ga.
6539. Valerius Cunningham Mason, Atlanta, Ga.
6540. William Michael Otis ....Columbia, S. C.

No. 559—INDIANAPOLIS, IND., 6-3-99.

6542. Henry Cornelius Atkins ...Indianapolis, Ind.
6543. Fred. Culver Gardner.........Indianapolis, Ind.
6544. Septemius Hazen Smith .... Indianapolis, Ind.
6545. John Nebeker Steely .... Indianapolis, Ind.

No. 560—CAIRO, ILL., 6-9-99.

6547. Frederick Howard Atwood..Cairo, Ill.
6548. Frank Thomas Byrne....... St. Louis, Mo.
6549. John Henry Crowder ....Deceased.
6551. William Frederick Ebbing...St. Louis, Mo.
6552. James Harvey Elkins.......Armorel, Ark.
6553. James Lee Hale...............Memphis, Tenn.
6554. James Heston... ---- ...Little Rock, Ark.
6555. Adolph Frederick Meyer.....St. Louis, Mo.
6556. Clainie Goodwin Miller ......Cairo, Ill.
6557. Matthew Coleman Moore ....Milwaukee, Wis.
6561. Rudolph Cull Sondheimer....Cairo, Ill.
6563. Wallace Walter Webster ... Deceased.
6564. Harvey Redman York ......Memphis, Tenn.

No. 561.—TEXARKANA, ARK., 6-10-99.

6568. Herbert James Cheesman...Beaumont, Tex.
6569. James Royal Dillon..........Galveston, Tex.
6570. Joseph Oakstave Friedlaender, Shreveport, La.
6571. Jabes B. Kitto ....Poplar Bluff, Mo.
6573. Charles Jackson Warrick. Oklahoma City. O. T.

No. 562.—SAN FRANCISCO, CAL., 6-7-99.

6574. George John Becker ....San Francisco. Cal.
6575. William Altemus Bender ...Manhatton, Nev.
6576. William Prichard Eichbaum, San Francisco, Cal.
6577. Joseph Daniels Ford ....San Francisco, Cal.
6579. Julius Michael Lebwohl.....Laurel, Miss.

No. 563.—BRUNSWICK, GA., 6-15-99.

6581. William Carrol Anderson....Brunswick, Ga.
6584. John George Conzelman.....Brunswick. Ga.
6586. James Smith Dunwody .... ..Brunswick Ga.
6587. Arthur Gregertsen.. ....Vandalia, Ill.
6588. Benito Catalan Padrosa .....Brunswick, Ga.
6590. Allan MacLaurin Ramsey...Bainbridge, Ga.
6591. Harry Howard Raymond.....New York, N. Y.
6592. Samuel Augustus Sizer.......Jacksonville, Fla.
6593. Charles Edgar Turner........Deceased.

No. 564—BRUNSWICK, GA., 6-15-99.

(At sea on board Steamer "Passport.")

6594. Franklyn Dunwody Aiken...Brunswick, Ga.
6595. William Frederick Greaves..Birmingham, Ala.

No. 565—BOSTON, MASS., 6-20-99.

6596. Horace Mann Bickford.......Boston, Mass.
6597. Charles Patrick Flatley ......Green Bay, Wis.
6598. Charles Augustus Holyoke..Boston, Mass.
6600. William Elias Litchfield......Boston, Mass.

No. 566—FARGO, N. D., 6-7-99

6603. James Franklin Foss ....Deceased.
6604. Andrew Jackson Lockman, Minneapolis, Minn.
6606. John Whitten Phillips.....Minneapolis, Minn.
6607. James Edward Watts..Lake Nebagamon, Wis.

No. 567—COLORADO SPRINGS COL., 6-24-99.

6609. John Charles Gallagher.....Reno, Nev.
6610. Thomas Henry Hudson..Salt Lake City, Utah.
6611. H. S. Percival.... ...Colorado Springs, Col.
6612. Charles Edward Shorb ..Colorado Springs, Col.

No. 568—NORFOLK, VA., 6-27-99.

6613. Clarence Eugene Branning ..Deceased.

No. 569—MAGNOLIA, MISS., 7-1-99.

6616. Lewis Zebulon Dickey..... Ramsey, La.
6617. David Piper Faust...........McComb City, Miss.
6618. Henry John Frerichs ....Chatawa, Miss.
6620. John Endres Mason..........Monroe, La.
6621. Leo Mayes Parsons....... .. Louisville, Ky.
6622. Charles Edward Smith... Deceased.
6623. John Fletcher Vest...........Fernwood, Miss.

No. 570—BLUE LAKE, CAL., 7-22-99.

6625. Charles John Anderson . ... Eureka, Cal.
6626. George Philbrook Brown Eureka, Cal.
6630. Hubert August Long.........Eureka, Cal.
6633. Jesse Elven Moore ....Fortuna, Cal.
6634. Walter Louis Perrott........Eureka, Cal.
6635. Richard Shinglebolt Pollock, Eureka, Cal.
6636. Louis Tubal-Cain Preuss ....Korbel, Cal.
6637. George Fred Roberts..........City of Napa, Cal.

No. 571.—PARAGOULD, ARK., 7-25-99.

6643. William Howard Bartle.....St. Joseph, Mo.
6644. Howard Adolphus Bennett..Malden, Mo.
6645. Jefferson Davis Block ......Paragould, Ark.
6647. Stephen Augustus Kernes...Paragould, Ark.

No. 572—BOSTON, MASS., 8-1-99.

6649. John George Church ....Boston, Mass.
6652. William Pearce Sargent ......Boston, Mass.

No. 573—TEXARKANA, ARK., 8-10-99.

6654. William Whallon Archibald.Shelbyville, Tenn.
6655. John Claude Edmonds.. St. Louis, Mo.
6656. Adolph Arkansas Goldsmith. Ashdown, Ark.
6659. Lee Frederick Signor ....Palestine, Tex.
6661. W. B. Switzer,..................Shreveport, La.

No. 574—CHATTANOOGA, TENN. 8-15-99.

6662. Frank Walker Blair ....Chattanooga, Tenn.
6663. Percy Adelbert Caldwell...Chattanooga, Tenn.
6668. Albert Erwin Keyser...... Chattanooga, Tenn.
6669. Theodore Raymond Lilly..Atlanta, Ga.
6670. James McEldowney Lyle..East End, Tenn.
6672. William Thornton Stevenson. Jackson, Mich.

No. 575.—DETROIT, MICH., 8-18-99.

6673. Guy Wench Atwood..........Mobile. Ala.

No. 576.—BROOKHAVEN, MISS., 8-29-99.

6678. Thomas Bricks McCormick, Brookhaven, Miss.
6686. Hermann Julius Spitzkeit ..Bogue Chitto, Miss.

No. 578.—SAN FRANCISCO, CAL., 8-30-99.

6694. Chandler William Burgess .Eureka, Cal.
6695. Frederick William Burgers. San Francisco, Cal.
6696. James Albert Cha.e .... San Jose, Cal.
6698. Orlando Weston Fairfield..San Francisco, Cal.
6700. Albert Edward Hatt, Jr.....Napa, Cal.
6701. Charles Theodore Littlejohn, Honolulu, H. I.

No. 579.—PINE BLUFF, ARK., 9-2-99.

6705. John Clark Ward............San Francisco, Cal.
6706. Charles Blaine De Kay..... Memphis, Tenn.
6707. Samuel Flatwheel Hardin ...Sheridan, Ark.
6708. Henry Ellsworth Helvie......Faith, Ark.
6709. Horace Chapman McGaughy, Pine Bluff, Ark.
6710. Harry Thomas Olcott.........Pine Bluff, Ark.
6711. James Irwin Ott............ Chicago, Ill.
6712. John Henry Smith............Pine Bluff, Ark.

No. 580.—PENSACOLA, FLA., 9-1-99.

6713. Gustav Eltzen.................Pensacola, Fla.
6714. Walter Cowpuncher Foster ..Gulfport, Miss.
6715. Henry Taylor Jones..........Birmingham, Ala.
6716. Lawrence Edmund Nobles ...Pensacola, Fla.
6717. Charles Walker Oliver.......Pensacola, Fla.
6719. Paul Koren Tornoe.... ...Pensacola, Fla.
6721. William Benjamin Wright....Pensacola, Fla.

No. 581.—PENSACOLA, FLA., 9-2-99.

6723. Benjamin Traveler Chandler, Noma, Fla.
6724. Albert Hoo-Hoo Jernigan...Freeport, Fla.
6725. John Cornelius Mellor.......Pensacola, Fla.

No. 582.—KANSAS CITY, MO., 9-2-99.

6726. William Aaron Anderson ...Kansas City, Mo.
6728. Harry Lindon Bliss..........Kansas City, Mo.
6729. Thomas Albert Brown ....Lenexa, Kas.
6731. Adolph August Buschow ....Rexford. Kas.
6732. Harry Sylvester Garwood, Bonner Springs, Kas.
6736. Peter Wallace Keith..........Kansas City, Mo.
6740. James Robert Moorehead....Lexington, Mo.
6741. Mack Barnebas Nelson.......Kansas City, Mo.
6742. Edward Lawbrite Page.......Kansas City, Mo.
6743. Orange Oran Russell.........Greeley. Col
6744. Theodore Clayton Sherwood. Kansas City, Mo.
6745. Edmond Brewster Wrong ..Lake Charles, La.
6746. Ferdinand Jacob Buschow .Kansas City, Mo.

No. 583.—MENA, ARK., 9-9-99.

6748. Jacob Thurston Donaldson..Mena, Ark.
6751. William Edward Humphrey. Mena, Ark.
6753. Hans Hamburg Kolbe....Hamburg, Germany.
6754. Sevier Clark Law ....Arcadia, La.
6756. Alonzo Glen White.. ....Page, I. T.
6757. Levi Joseph Witherspoon...Cove, Ark.

No. 584.—DENVER, COLO., 9-9-99.

6758. William Frederick Allen .. Denver, Col.
6760. William Henry Delleker.....Denver, Col.
6761. James Albert Edds ..Pekin, Ill.
6762. Thomas James Gardner. Las Animas, Col.
6763. David Erwin Gibson ....Canon City, Col.
6765. Charles Morton Hicklin . Denver, Col.
6766. Walter Baxter Kinkead .....New York. N. Y.
6767. William Mortimer Lampton. Denver, Col.
6768. John Maupin League ....Denver, Col.
6771. William Denver Moore .. Denver, Col.
6772. Franklin Ulysses Nofziger..Los Angeles, Cal.
6773. George Morrill Sargent.. ...Kansas City, Mo.
6775. Joseph Nellegar Woollett.. Pittsburg, Pa.

No. 585.—MOUNT VERNON, WASH., 9-9-99.

6777. Bert Pilchuck Chadbourne..Lind, Wash.
6778. Edward George English Mount Vernon, Wash.
6779. Joseph Chester Fox...... Seattle, Wash.
6782. George Edmond Hartson, Mount Vernon, Wash.
6783. Wallace Gangsaw McLain,
....Blue Canyon, Wash.
6785. Oren Menzo Robertson..Mount Vernon, Wash.
6787. George Dewey Moran...Mount Vernon, Wash.
6788. Dennis Quartz Storrs...Mount Vernon, Wash.
6789. John Keith Stewart.....Mount Vernon, Wash.

No. 586.—MACON GA., 10-11-99.

6792. William David Hammet .....Birmingham, Ala.
6793. William Warner Hardwick..Macon, Ga.
6796. Hugh Hudson Richardson...Jacksonville, Fla.

No. 587.—OKLAHOMA CITY, O. T., 9-20-99.

6798. Rollin Douglas Conklin......El Reno, O. T.
6799. George King Gibson ....Minneapolis, Minn.
6800. Thomas Bolton Hagood......Higginsville, Mo.
6801. Augustus Ward Hurley .....Pawhuska, Okla.
6802 Fred Wilson James.... .....Lexington, O. T.
6804. Wiley Porter Seawell........St. Louis, Mo.
6806. Charles Porter Walker...Oklahoma City, O. T.
6807. Peter Thomas Walton.......Guthrie, O. T.
6808. Charles Lyon Wenner ....Perry, O. T.

No. 588.—PINE BLUFF, ARK., 10-28-99.

6809. George Hawes Adams ....Pine Bluff, Ark.
6810. William Henry Bradbury....Pine Bluff, Ark.
6812. Henry Groundhog Herr ......Faith, Ark.
6813. Gus Key Jones.... ....Little Rock. Ark.
6814. William Taylor Radford.....Pine Bluff, Ark.
6816. Robert Lee Rutherford......Pine Bluff, Ark.
6817. George Austin Sauer.........Omaha, Neb.
6818. Samuel Fenner Vaulx.........Pine Bluff, Ark.

No. 589.—EVANSVILLE, IND., 11-3-99.

6820. Charles Edward Buck ....Cass, W. Va.
6821. Ellison Leonard Cory..... Vincennes, Ind.
6823. Robert Hamilton Hamilton,
.... Grand Rapids, Mich.
6824. Charles William Hebbinghaus, Evansville, Ind.
6826. Joseph Edward Kelly........Chicago, Ill.
6827. Theodore Read McPherson..Deceased.
6828. Edgar Lovale Plowman......Evansville, Ind.
6829. William Joel Skaggs..........Evansville, Ind.
6831. Horatio Warner Vedder .....Oakland City, Ind.
6832. Clark Patterson White ....Boonville, Ind.
6833. Bedna Boon Young...........Boonville, Ind.

No. 590.—BROOKVILLE, PA., 10-27-99.

6835. Jetur Riggs Branin . ...Deceased.
6836. William Asa Crossmun.......Redclyffe, Pa.
6837. Frank Clifton Deemer ....Brookville, Pa.
6838. George Washington Glenn..Ashtabula, O.
6839. Fred. Lewis Haines. .. Pittsburg, Pa.
6841. Franklin Pierce Plyler........Hallton, Pa.
6842. Robert Wheeling Schofield ..Philadelphia, Pa.
6843. John Cyrus Swartz .... Oil City, Pa.

No. 591.—GALVESTON, TEX., 11-11-99.

6849. John Edward Baily...........Galveston, Tex.
6850. Joseph Portland Clark.......Deceased.
6852. William Edward Dailey, Jr...Deceased
6854. Joseph Henry Hawley........Galveston, Tex.
6855. Cullie Eifel Hightower........San Antonio, Tex.
6857. George Dow Hunter ....Palestine, Tex.
6858. Oliver Morton Males..... .. Deceased.
6860. Albert Ashley Vanalstyne...Galveston, Tex.
6861. James Lee West .... St Louis, Mo.
6862. Diriguld Mims Wilson........Galveston, Tex.

No. 592.—MEMPHIS, TENN., 11-16-99.

6863. Allen Elbert Anderson, Jr...Deceased.
6864. John Henry Baskette .. ... Helena, Ark.
6865. George Augustus Benner.....Deceased.
6866. Dennis Elliott Chips.........Diboll, Tex.
6867. John Robinson Chisman....Kansas City, Mo.
6869. Walter Scott Darnell ....Memphis, Tenn.
6871. Arthur Robinson Davant .. Memphis, Tenn.
6873. Orlando Gilbert Gardner ... Jackson, Tenn.
6876. Henry Smith Hayden ....Chicago, Ill.
6877. Benjamin Robert Hoshall ..Memphis, Tenn.
6878. Henry Clay Hossafous. ..Dayton, O.
6883. William Ballard Preston Mattox, Memphis, Tenn.
6884. Thomas James Moffett ......Cincinnati, O.
6885. William Irving Palmer ......Boston, Mass.
6886. Max Julius Rudolf Wilhelm
Petersen........ ... ...Hamburg, Germany.
6888. William Augustus Price .....Carpenter, Miss.
6891. Frank Buford Robertson ....Memphis, Tenn.
6892. Harry Thomas Sinnott ....Nashville, Tenn.
6894. Frank Burrill Stone . ... Chicago, Ill.
6895. Eugene Overdrawn Sutcliffe. Memphis, Tenn.
6896. Albert Newton Thompson ..Memphis, Tenn.
6897. Marion Westley Waynesburg, Memphis, Tenn.

No. 593.—LITTLE ROCK, ARK., 11-18-99.

6898. Charles Tobias Abeles... Little Rock, Ark.
6900. Samuel Sylvester McHugh ..Jonesboro, Ark.
6901. Harry Edwin Miller . ....Chicago, Ill.
6902. Charles Walker Penick .....Little Rock, Ark.
6904. William Robertson Selby ....Deceased.

No. 594—CLEVELAND, OHIO, 12-8-99.

6906. John Martin Diver..........Sarnia Ont., Can.
6908. Arthur Burtis Groesbeck ..Cincinnati, O.

No. 595—JOPLIN, MO., 12-12-99.

6912. Charles Guy Atkinson.......St. Louis, Mo.
6913. Leonard Cummings Baxter. Pittsburg, Kas.
6914. James Nathaniel Burns......Golden City, Mo.
6915. James Edward Duncan......Pittsburg, Kas.
6916. Ambrose E. Elliott...... ... Independence, Mo.
6917. Homer Clare Lemon.........Pittsburg, Kas.
6919. James Beverly Robinson.....Little Rock, Ark.
6921. Milton Bowerman Wunder..Joplin, Mo.

No. 596—PARAGOULD, ARK., 12-15-99.

6972. Louis Frederick Adamson..Gardner, Kas.
6974. William Hillary Barnes.....Little Rock, Ark.
6975. Edward William Beeson.....New Orleans, La.
6977. Amos Alonzo Boon.....Greenfield, Ark.
6979. Marshall Henry Gazette.....Cross Fork, Pa.
6982. Sidney Smith May.....St. Louis, Mo.
6985. Lee Jasper Taylor.....Campbell, Mo.
6987. Arthur Elam Thomas.....Cardwell, Mo.
6989. Frank Stevenson Wrape.....Paragould, Ark.

No. 597—HOUSTON, TEXAS, 12-16-99.

6989. George Otis Bartle.....Timber, Tex.
6990. Frank Lee Berry.....Houston, Tex.
6991. Simmons Giles Blalock.....Shubuta, Miss.
6992. Aubrey Neblett Brown.....Hillsboro, Tex.
6993. Harold Charles Burtis.....Deceased.
6994. John Edward Cabaniss.....Katy, Tex.
6996. Walter Betts Clift.....New Waverly, Tex.
6997. Edward Tarbell Connelley Houston, Tex.
6998. Walker Cornelius Connor, Jr., Ft. Worth, Tex.
6999. William Munger Conroe.....Conroe, Tex.
7000. Oscar George Dupre.....New Iberia, La.
7001. Ernest James Eyres.....Houston, Tex.
7002. William Elliot Fall.....Orange, Tex.
7003. Arthur Lafayette Farmer..Beaumont, Tex.
7004. Walter Bruce Fraser.....Houston, Tex.
7005. Marion Ellis Gooding.....Durant, I. T.
7006. Noyce Clement Hoyt.....Houston, Tex.
7008. Thomas Illinois McDonell..Deceased.
7009. Clarence Duncan Oliphant, New Waverly, Tex.
7012. William Hudson Simmons..Lake Charles, La.
7013. MacFarland Hoosier Smith.Dallas, Tex.
7014. William Henry Spirks.....Wells, Tex.
7016. Elenzi Melville Johnston....Houston, Tex.
7017. Robert Withrow Wier.....Houston, Tex.
7018. Ben Sykes Woodhead.....Houston, Tex.

No. 598—PARAGOULD, ARK., 12-15-99.

7019. Michael Ross Coffman.....Paragould, Ark.

No. 599—NORFOLK, VA., 12-28-99.

7020. James Campbell Causey, Jr.Causey, S. C.
7022. Charles Dennis Loane.....Plymouth, N. C.
7023. James Scarborough Newell.Freeman, Va.
7026. Elmer Epworth Stryker....Rocky Mount,N.C.

No. 600—TIFTON, GA., 1-15-1900.

7027. Jack Eason Brantley.....Atlanta, Ga.
7028. Robert James Corbett.....Bridgeboro, Ga.
7029. Calvin Warren Dodge.....Deceased.
7032. Joseph Brown Harris.....Deceased.
7034. Pelham David Phillips.....Pinder, Ga.
7036. Isaac Bruce Vinson.....Mystic, Ga.
7037. Isaac Michael Lewis Werk..Cincinnati, O.
7038. Paul Augustus Wright.....Atlanta, Ga.

No. 601—LOUISVILLE, KY., 1-12-1900.

7039. Logan Lake Mather.....Cincinnati, O.
7043. John Calvin Mitchell.....Cincinnati, O.
7044. Hughes Kellogg Moore.....Louisville, Ky.

No. 602—JACKSONVILLE, FLA., 1-17-1900.

7046. David Ashworth Campbell..Jacksonville, Fla.
7050. Stewart Laird Chapman....Jacksonville, Fla.
7059. Lewis Charles Dawson.....Jacksonville, Fla.
7061. Charles Francis Flynn.....Jacksonville, Fla.
7063. John Paul Lynch.....Fairbanks, Fla.
7065. Harry Edward Reed.....Jacksonville, Fla.
7066. John Richard Schneider....Jacksonville, Fla.
7067. Frederick Robert Tunworth, Patterson, La.
7068. Francis Mallory Williams....Jacksonville, Fla.

No. 603—NEW IBERIA, LA., 1-20-1900.

7069. Frank Cypress Beaudieu.....Jeanerette, La.
7011. Ned Lazarus Bergman.....Kaplan, La.
7012. Frederick Johann Bertram...New Iberia, La.
7013. St. Paul Minneapolis Bourgeois.....Jeanerette, La.
7014. John Joseph Burdin.....St. Martinville, La.
7015. Sullie Napoleon Burdin.....San Antonio, Tex.
7017. George Washington Dallas, New Iberia, La.
7018. Horace Eugene Lewis.....Crowley, La.
7019. William H. Edwin Metz .. Los Angeles, Cal.
7020. John Benedict Newman.....New Iberia, La.
7021. Robert Lee Riggs.....Patterson, La.
7022. Edwin Marion Stebbins.....Abbeville, La.
7023. Luke Charles Trainor.....New Iberia, La.

No. 604—DENVER, COL., 1-23-1900.

7025. Charles Partridge Allen. ....Denver, Col.
7026. Horace Burton Chapman ...Denver, Col.
7028. Seward Marcellus Gunsaul..Denver, Col.
7029. Homer Thomas Hayward...Sterling, Col.
7030. Walter Hall Jobe.....Creston, Ia.
7031. John Adams Moore.....Deceased.

No. 605—KANSAS CITY, MO., 1-24-1900.

7032. Wallace Charles Alexander. Everest, Kas.
7035. Arthur Clarence Baird.....Jackson, Miss.
7036. Frederick Ayen Boehning..Ritchey, Mo.
7038. John Davison Collins.....St. Louis, Mo.
7039. Clark Hugus Connelly.....Kansas City, Mo.
7042. David Henry Baxter Crowell, Attica, Kas.
7043. Albert Edward Cummings..Manila, P. I.
7044. Harry L. Dierks.....Kansas City, Mo.
7045. Carey Perkins Duncan.....Victoria, La.
7047. William Clarence Fenn.....Leavenworth, Kas.
7048. Louis Billy Pifer.....Valley Falls, Kas.
7049. French Joshua Gentry.....Pond Creek, O. T.
7051. Benjamin Franklin Harrison, Kansas City, Mo.
7052. Edward Clark Hensley.....Kincaid, Kas.
7055. John Charles Light.....Nevada, Mo.
7056. William Francis McCue.....Denver, Col.
7058. James Pelatiah Marshall...Enid, O. T.
7059. Leslie Eli Mathis.....Kansas City, Mo.
7062. Clark Milton Moore.....Denver, Col.
7063. Charles Edwin Perkins.....Texarkana, Tex.
7064. John Washington Potter...Turon, Kas.
7065. William Allen Prunty.....Wamego, Kas.
7066. Edward John Rogge.....Alma, Mo.
7069. Robert Ervin Snodgrass.....Pickering, Mo.
7070. Charles Hodges Simmons...Powhattan, Kas.
7071. John Edward Thro.....Boonville, Mo.
7072. Robert Cat Walsh.....Joplin, Mo.
7074. Leaman Judson White.....Hutchinson, Kas.

No. 606—CLEVELAND, OHIO, 1-24-1900.

7075. Woodard Harlan DeVoss...Greenfield, O.
7076. Clayton Hunter Foote.....Cleveland, O.
7077. William Henry Hager.....Cleveland, O.
7078. John Walter Ketchen.....Ashland, Ky.
7079. Keating Kortue Mitchell....Detroit, Mich.
7080. William Henry Ockel.....Cleveland, O.
7081. Virgil Waite Peck.....Cardington, O.
7082. Herbert Woods Sanborn....Mobile, Ala.
7083. Howard Arthur Singletary..Cleveland, O.
7084. Thomas Townsley Swearingen, Columbus, O.

No. 607—INDIANAPOLIS, IND., 2-1-1900.

7086. Charles Howard Barnaby...Greencastle, Ind.
7087. James Hardwood Buckley..Brookville, Ind.
7091. George Mathews Waters ..New Palestine, Ind.

No. 608.—SAN FRANCISCO, CAL., 11-24-99.

7092. Stephen Andrew Born .....San Francisco, Cal.
7095. Charles Hummer Klein.....Deceased.
7096. J. A. MacDonald .....San Francisco, Cal.
7097. Eldridge Morton Moores....San Francisco,Cal.
7098. Arthur Erwin White.....San Francisco,Cal.
7099. Walter Robinson Wood .....Rockville Centre, Long Island, N. Y.

No. 609.—MEMPHIS, TENN., 2-19-1900.

7101. William Randolph Barksdale, Memphis, Tenn.
7102. Ernest James Bodman.....Little Rock, Ark.
7103. Ralph Elam Bodman .....Deceased.
7105. Newton William Calcutt....Dyersburg, Tenn.
7107. Arthur Lannes Hayes.....Nashville, Tenn.
7110. George McDaniel Lee.....Charleston, Miss.
7111. Franklin Watts McKee.....Louisville, Ky.
7113. Isaac Frank McLean.....Nashville, Tenn.
7114. John Samuel Oram.....Cleveland, O.
7117. Thos. Junction Robertson..Junction City,Ark
7118. Richard James Ryan.....New Albany, Miss.
7120. Joel Gray Webb .....Deceased.
7121. John Whitney Webb.....El Paso, Tex.

No. 610.—JONESBORO, ARK., 2-16-1900.

7123. Charles Henry Bohrer.....Jonesboro, Ark.
7125. Charles Albert Fischer.....Montrose, Col.
7126. James Samuel Fleming .....Brighton, Ark.

No. 611—CAMDEN, ARK., 2-17-1900.

7130. James William Brown.....Deceased.
7131. Leon Simpson De Bord.... Zwolle, La
7132. Franklin Marion Delukie ..Lester, Ark.
7133. Edwin James Goodwin.....Camden, Ark.
7134. Albert Sidney Grayson.....Griffin, Ark.
7136. William John Hodgins ....El Dorado, Ark.
7137. Thomas Rowe Holmes .....Cabool, Ark.
7138. Albert Charles Lange .....Blytheville, Ark.
7140. William Andrew Rowan.....Little Bay, Ark.

No. 612—WARREN, ARK., 2-19-1900.

7141. George Adren Adams .....Ruston, La.
7142. John Elmer Adams..... Eros, La.
7144. Richard Pennimore Breese Cominto, Ark.
7144. Leonidas Johnson Burbridge, Warren, Ark.
7146. Charles Clark Gates . ....Wilmar, Ark.
7147. Edgar Woodward Gates....Crossett, Ark.
7149. John Dayton Conditt McClure, Wilmar, Ark.
7150. Jacob Benjamin Pfouts ....Warren, Ark.
7151. Herbert Charles Rule.. ...Deceased.
7152. John Ezekiel Walker .....Sheridan, Ark.

No. 613—NEW ORLEANS, LA., 2-24-1900.

7156. Rawlins Albertus Atkinson-Lutcher, La.
7158. Henry Bascom Byrne .....New Orleans, La.
7159. Michael Emile Cahn.....New Orleans, La.
7160. Robert Belting Carpenter ..New Orleans, La.
7161. Walter Jonas Dreyfus.....Hattiesburg, Miss
7162. Leonard Howard Evarts ...Hasting, Mich.
7163. Jake Henry Gutmann.....New Orleans, La.
7164. Marion James Hayden .....Howison, Miss.
7165. Robert Alexander Hoyt ...New Orleans, La.
7166. William Kenross Knox.....New Orleans, La.
7169. Edward Ebert Johnson.....Hammond, La.
7170. Charles Alton Smith.....Burton, La.
7172. Willerton Pearson Young..New Orleans, La.
7173. Harry Sinclair Williams ...New Orleans, La.
7174. Jack Thayer Bullard.....Hoquiam, Wash.

No. 614—OMAHA, NEB. 2-23-1900.

7175. William Henry Cady.....Deceased.
7177. John Henry Henderson ....Pittsburgh, Pa.
7179. Harry Rooster Houston.....Lamar, Mo.
7180. Charles Watson Hull.....Omaha, Neb.
7181. Charles Frank Hulbert .....Fontanelle, Ia.
7182. James Harris Johnson.....Portland, Ore.
7185. George Murray Smith.....Shelby, Neb.

No. 615—TIFTON, GA., 3-2-1900.

7187. James Ambrose King.....Unadilla, Ga.
7188. James Ner Holloway.....Philadelphia, Pa.
7189. John Bathurst Cole Morris.Richmond, Va.
7190. Bryan Brown Taylor.....Macon, Ga.
7191. Patrick Edward Toolen .....Jacksonville, Fla.
7192. Francis Everett Vinton.....Allapaha, Ga.
7193. William Emory Williams ... Babcock, Ga.
7194. George Papps Wylly.....Mobile, Ala.

No. 616—BALTIMORE, MD., 3-7-1900.

7195. Edward Vose Babcock.....Pittsburgh, Pa.
7196. Isaac Francis Baisley.. ....Pittsburgh, Pa.
7197. Edwin Stringer Boggess.....Clarksburg,W.Va.
7198. Henry Staten Island Cape..New York, N. Y.
7199. William Stocker Harvey....Philadelphia, Pa.
7200. Benjamin Franklin Lamb...Boston, Mass.
7202. George Washington Nicola..Pittsburgh, Pa.
7203. John Jacob Rumbarger.....Philadelphia, Pa.
7204. Frederic Roswell Seeley....Ferguson, S. C.
7205. Brackett Ayers Smith .....Uniontown, Pa.
7206. Van Willard Tyler.....New York, N. Y.

No. 617—EVERETT, WASH., 1-20-1900.

7209. James Daniel Esary.....Seattle, Wash.
7212. Paul Elevator Page.....Buckley, Wash.
7214. Albert Jehosaphat Paul....Portland, Ore.
7215. Thos. Open Joint Robinson..Everett, Wash.
7216. Thomas Boyd Sumner .....Everett, Wash.
7220. Cal Tyle Welbon .....Seattle, Wash.
7222. Alfred the Great Densmore..Stanwood, Wash.
7226. Burton Augustus Manning..Everett, Wash.
7227. Fred Whiskers Sumner.....Everett, Wash.

No. 618—EUREKA, CAL., 2-10-1900.

7228. William Philip Burrill.....Eureka, Cal.
7229. John Job Carr .....Falk, Cal.
7231. Robert Lee Hart.....Falk, Cal.
7232. William Homer Haw.....Eureka, Cal.
7233. Harry Wilber Kelly..... Eureka, Cal.
7235. Fred Eureka Robinson.....Eureka, Cal.
7236. Elmer Ellsworth Rollins....Falk, Cal.
7237. Edwin Rusty Ruscoe .....Eureka, Cal.
7238. Andrew Mosquito Skero..Korbel, Cal.

No. 619—LEXINGTON, KY., 3-9-1900.

7239. John William Boland.....Burnside, Ky.
7240. Claude Maxwell Clark.....Clay City, Ky.
7241. Frank Narrow Escape Earnest. Clay City, Ky.
7244. Dudley Hambrick McDonald, Beattyville, Ky.
7247. Charles Talleyrand Snowden, Robbins, Ky.
7248. Victor Linus Stone.....Buffalo, N. Y.

No. 620—SHREVEPORT, LA., 3-9-1900.

7251. Aulevian Miniard Dodd....Bessmay, Tex.
7254. Samuel Appetite Jenkins...Deceased.
7255. Frank Shippingdry Jones...Texarkana,Tex.
7256. Malphus Morris Morgan....Clyde, La.
7257. John McHenry Nabors.....Mansfield, La.
7259. Judson Claudius Rives.....Montrose, La.
7261. Horace Jewelle Sheppard..Mansfield, La.
7262. Edward Orestus Smith. .. Loring, La.
7263. Stefan Slideout Szueber....Memphis, Tenn.
7264. Thomas Elbert Smith.....Kingston, La.
7265. Edward Augustus Thomas.Shreveport, La.
7266. Eugene Allen Watson.....Athens, La.
7267. John Nathaniel Wetherill..Lake Charles, La.
7268. Samuel Wiener. Jr.....Shreveport, La.
7269. John Thomas Wurtsbaugh..Lodwick, Tex.

No. 621—MENA, ARK., 3-9-1900.

7270. William Thomas Blackburn Danville, Ark.
7271. George Washington Case...Meskill, Wash.
7273. Herbert DeQueen Dierks...DeQueen, Ark.
7274. Harry Jackson Large.....DeQueen, Ark.
7275. Rufus Stephen Pace..... Wilburton, I. T.
7276. George Lafayette Rector...Mena, Ark.
7278. Christopher Columbus Summers.....De Queen, Ark.

No. 622—CINCINNATI, O., 3-21-1900.

7279. Isaac Madison Asher.....Cincinnati, O.
7282. John Davis Morgan.... ...Cincinnati, O.
7284. Allen Barrett Peters.....Cincinnati, O.
7285. Joshua Lathrop Pierson ..Cincinnati, O.
7286. Newbold Leroy Pierson . Cincinnati, O.
7287. Harold Ohio River Robinson, Chicago, Ill.
7288. Eugene Montgomery Sprague, Cincinnati, O.
7289. George Rollin Stuntz.....Sheffield, Ala.
7290. James Ernest Tuthill.....Cincinnati, O.

No. 623—BEAUMONT, TEX., 3-17-1900.

7292. Charles Haswell Adams..Grand Haven, Mich.
7293. James Thomas Bertrand....Temple, Tex.
7294. George Washington Caswell, Beaumont, Tex.
7295. William Silent Earnest.....Beaumont, Tex.
7297. Clyde William Fletcher ....Beaumont, Tex.
7299. David Robert Swift.....Lake Charles, La.
7300. Charles Elijah Walden.....Beaumont, Tex.
7302. Thomas Charles Young.....Clear Lake, Tex.

No. 624—CHICAGO, ILL., 3-24-1900.

7303. William Brownlee Beckman.Blytheville, Ark.
7304. Albert Benjamin Cone.....Chicago, Ill.
7305. Frank Felloe Flickinger ...Galion, O.
7307. Frederick Adolph Hemrich Klapproth..... .....Chicago, Ill.
7309. Louis Ernest Rodgers.....Chicago, Ill.

No. 625—THOMASVILLE, ARK., 3-30-1900.

7311. Charles Henry Caldwell....Bainbridge, Ga.
7312. Abner Young Jones .....Brinson, Ga.
7313. Sidney Johnson Warren....Brinson, Ga.
7314. William Alfred Wheeler ...Bainbridge, Ga.

No. 626—SPRINGFIELD, MO., 4-5-1900.

7315. Clarence Knight Gould ....Kansas City, Mo.
7316. James Franklin Sawyer....Springfield, Mo.

No. 627—POPLAR BLUFF, MO., 4-11-1900.

7321. Victor Colvin Cadwell.....Poplar Bluff, Mo.
7322. Ingram Deloss Hill..... ..Blissville, Ark.
7323. William Corning Ferguson,Poplar Bluff, Mo.
7324. Ray Dickinson Foley.....Poplar Bluff, Mo.
7325. William Reuben Foley.....Poplar Bluff, Mo.
7329. James Franklin Higgins,...Poplar Bluff, Mo.
7330. John Bishop Marshall.....Quin, Mo.
7331. Harry Yocum Mengel.....Poplar Bluff, Mo.
7332. William Washee Mohnkern, Poplar Bluff, Mo.
7333. John Van Buren Porter....Marianna, Ark.
7334. Franklin McKinley Skinner, Benton, Ark.
7335. George Newman Vaden.....Neelysville, Mo.
7336. Frank Evansville Wheeler.Poplar Bluff, Mo.
7337. George Bennett Wheeler ...Poplar Bluff, Mo.
7338. Sterling Eugene Whiteside.Texarkana, Ark.
7339. Albert Alonzo Allen.....Mount Morris, N. Y.
7341. Peter Tonawanda Baillie, N. Tonawanda N. Y.
7342. John James Boland .....Buffalo, N. Y.
7343. Albert Henry Bradford ....Buffalo, N. Y.
7344. John Willsey Chamberlin...Buffalo, N. Y.
7345. Joseph Erie Canal Deuel....Buffalo, N. Y.
7346. George Joseph Hager.....Buffalo, N. Y.
7347. George Edmond Jackson...Buffalo, N. Y.
7348. William Edward Kelsey, N. Tonawanda, N. Y.
7349. Arthur William Kreinheder, Buffalo, N. Y.
7350. Charles Hurd Seymour .....Buffalo, N. Y.
7351. Francis Timothy Sullivan..Tacoma, Wash.
7352. John Feist .....Deceased.
7353. Curtiss Mortimer Treat.... Chicago, Ill.
7354. Orson Ellsworth Yeager....Buffalo, N. Y.

No. 629—WACO, TEX., 4-11-1900.

7355. William Waldo Cameron...Waco, Tex.
7356. Alexis Cornelius Ford.....Fort Worth, Tex.
7359. Ernest Vaugh Mumpower..Denison, Tex.
7360. Walter Shelley Phillips. .. Seattle Wash.
7361. John Bunyan Seeger .....Dallas, Tex.
7362. Liggett Nicholas Thompson, Houston, Tex.
7363. Arthur Curtis Upchurch.....Gilmer, Tex.
7364. Earle Henry Williamson ...De Queen, Ark.

No. 631—MOBILE, ALA., 4-7-1900.

7367. James Miller Armstrong....Deceased.
7368. George Log Cart Beckner..Deceased.
7370. Lucien Clarence Day .....Prestwick, Ala.
7372. Benjamin Mack Flippin...St. Louis, Mo.
7373. George Girvan Griffith.....Raber, Mich.
7374. Andrew Sigfrid Gustafson.Chattanooga, Tenn
7376. Noel Ebenezer Turner.....Vinegar Bend, Ala.
7377. Robert Wayne Wayne.....Mobile, Ala.

No. 632—CAIRO, ILL., 4-20-1900.

7379. William Wilhelm Busbey ..Chicago, Ill.
7380. Walter Horace Croom.....Memphis, Tenn.
7381. Thomas Benjamin Farris..Cairo, Ill.
7382. John Abbott Haynes.....Deceased.
7384. Charles Sewell Musson.....Chicago, Ill.
7385. Haywood Ingraham Norvell, Charleston, S. C.
7386. John Charles Perry.....Little Rock, Ark.
7387. Charles Garrace Powell.....South Bend, Ind.
7388. Maurice Hall Tripp. .....Cairo, Ill.

No. 633—BROOKVILLE, PA., 4-19-1900.

7389. John Clark Kepler.....Brookville, Pa.
7391. George Reynolds Matson...Brookville, Pa.

No. 628—BUFFALO, N. Y., 4-12-1900.

7392. Robert Milton Morrison....Elkins, W. Va.
7393. Daniel Murray Nupp..... Doty, Wash.
7394. Charles Cooper Payne.....Cartwright, Pa.
7395. William Norman Vanleer..Brookville, Pa.

No. 634—CHICAGO, ILL., 4-23-1900.

7396. Albert Edward Brown.....Chicago, Ill.
7398. Albert Wite Coxe.....Lima, Ohio.
7399. Lars Larsen Filstrup.....Chicago, Ill.

No. 635—MONROE, LA., 4-25-1900.

7400. Jacob Smyser Allison.....Burton, La.
7401. Albert Herman Cook.....Deceased.
7402. Eugene Humphrey Crain...Columbus, O.
7403. Frederick Kramer Darragh-Little Rock, Ark.
7404. Benjamin Franklin Tatum.Moro Bay, Ark.
7405. Nicholas Dewitt Mitchell..Vinton, La.
7407. Eldred Drystaves Wheatley,Greenville, Miss.

No. 636—BAINBRIDGE, GA., 4-27-1900.

7408. John Wesley Callahan.....Bainbridge, Ga.
7409. Edward Hanover Hammond, Boykin, Ga.
7412. Joseph Matthew Young Sellers, Bainbridge,Ga
7413. Benjamin Underhill Taylor.Olean, N. Y.

No. 637—BIRMINGHAM, ALA., 4-28-1900.

7415. John Valentine Coe. .....Birmingham, Ala.
7416. William Albert Couse.....St. Mary's, Pa.
7417. David Snipe Fellows .. . Birmingham, Ala.
7419. Ernest Leonard Marbury...Gordon, Ala.
7420. John Grundy Marbury.....Riverside, Ala.
7423. Josiah Hubert Scruggs.....Birmingham, Ala.
7425. Joseph Christopher Uhl....Bush, Miss.
7426. Richard Cross Wilmarth....Pittsburg, Pa.

No. 638—CINCINNATI, O., 5-3-1900.

7428. Albert Spencer Bliss.....Cleveland, O.
7431. Harry Bollinger Curtin.....Clarksburg, W. Va.
7432. Harry Hardwood Donnelly.Loveland, O.
7433. William Fred. Duhlmeier,. Cincinnati, O.
7434. Hutington Dust Fitch.....Columbus, O
7436. George Edward Hentz.....Peebles, O.
7437. Clarence Chase Hewitt.....London, O.
7438. Oliver Perry Hurd, Jr.....Cairo, Ill.
7439. Leonidas Elliott James....Durham, N. C.
7442. Frederick Wilbur Mowbray,Cincinnati, O.
7443. William Expenseaccount Pearson,Cincinnati,O
7444. Frank Joseph Puttman.....Cincinnati, O.
7446. Charles Francis Shiels.....Cincinnati, O.
7447. Burton Warren Stadden....Chicago, Ill
7448. Richard Russell Stone.....Chicago, Ill.
7450. William Henry Wells.....Charleston, W. Va

No. 639—CLEVELAND, O., 5-2-1900.

7452. August Nicholas Dietz.....Cleveland, O.
7453. Robert Allan Forsyth.....Cincinnati, O.
7454. Simon Dayton Johnson.....Cleveland, O.

No. 640—CHATTANOOGA, TENN., 5-6-1900.

7456. William Frederick Best....Norfolk, Va.
7457. Philo Franklin Bond.....Kansas City, Mo.
7459. Levi James Snodgrass.....Chattanooga, Tenn
7460. Jonathan Arrow Tipton...Deceased.

No. 641—PHILADELPHIA, PA., 5-8-1900.

7461. George Herbert Ashley.....Philadelphia, Pa.
7462. St. George Bond..... Swarthmore, Pa.
7463. Samuel Haley Dyer.....Philadelphia, Pa.
7465. John Frank Holloway.....Philadelphia, Pa.
7466. Jeremiah Teter Robinhold Philadelphia, Pa.

No. 642—JACKSON, MISS., 4-4-1900.

7467. Frank Reed Adams..... .. Rankin, Miss.
7468. Andrew Jackson Alexander, Clarksdale, Miss.
7469. George Wooden Banks. .. Hernando, Miss.
7470. Robert Wentworth Barrick.St. Louis. Mo.
7471. David William Evans.....Jackson, Miss.
7473. Benjamin Archer Tucker ..Senatobia, Miss.
7474. Thomas Read Winfield .... Memphis, Tenn.

No. 643—ORANGE, TEX., 5-12-1900.

7475. George Cow Creek Adams..Call, Tex.
7476. John Crawford Arbogast...Lake Charles, La.
7477. Joseph Edward Craddock,.Laurelia, Tex.
7478. Hugh Bradner Curry.....Lemonville, Tex.
7480. Joseph Dupuy Durel.....Deceased.
7481. Robert Belt Eikel.....Houston, Tex.
7482. Oscar Edmund Eckardt....Mermentau, La.
7483. Arthur Lee Ford ..... Orange, Tex.
7484 Wakefield Alexander Johns, Parlier, Cal.
7485. Nelson Joseph Kavanaugh..Houston, Texas.
7486. Charles Walter McFarlane Orange Tex.
7487. Frederick Edwin Howard Newcombe ... .Lake Charles, La
7488. William Walter Parr,.....Evadale, Tex.

No. 644—ORANGE, TEX., 5-13-1900.

7490. Robert Postal Morgan, Jr..Orange Tex.

No. 645—SHREVEPORT, LA., 5-12-1900.

7492. James Stamps Crowell.....Long Leaf, La.
7493. John Calhoun Douglass ...Deceased.
7494. Francis Joseph Hortig.....Pineville, La.
7495. Emmett LeRoy Kidd .....Ruston La.
7496. John Jacob Kingsmore.....Shreveport, La.
7497. Leo Leatherbelting Loeb...New York, N. Y.

No. 646—PARKERSBURG, W. Va., 5-30-1900.

7499. William Edwin Douglass...Columbus, O.
7501. Frederick Hagerstown Fowler .....Parkersburg, W. Va.
7502. Archibald Henry Goad.....Kilmarnock, Va.
7503. John Riley Goad..... ...Amelia, Va.
7505. John Feamster Johnson ...Pickens, W. Va.
7506. Clarence Edwin Latimer Parr.. .....Clarksburg, W. Va.
7507. Raphael Herbert Ross.. ... Murray, Okla.
7508. William Thomas Schnaufer.Marietta, O.
7509. John Huss Parry Smith, Parker-burg, W. Va.
7510. William Dixon Smith ....Parkersburg, W. Va.

No. 647—PHILADELPHIA, PA., 5-28-1900.

7512. John Miller Burns .....Asheville, N. C.
7514. Frederick Justin Cronin....Utica, N. Y.
7515. Joseph Penrose Dunwoody.Philadelphia, Pa.
7516. John Burket Watson... . Deceased.

No. 648—MACON, GA., 5-31-1900.

7517. Milus Richard Meadows....Atlanta, Ga.
7518. Robert Steven Morris .. ...Albany, Ga.

No. 649—BAINBRIDGE, GA., 6-24-1900.

7519. Henry Colton Allen.....Bainbridge, Ga.
7521. Robert Bruce Coleman.....Apalachicola, Fla.

No. 650—LITTLE ROCK ARK., 7-4-19.

7526. Frank Daniel Billington -- New Orleans, La.
7527. Robert Lee Block.....Wynne, Ark.
7528. John Martin Boyce. ....Little Rock, Ark.
7529. Benjamin Hamilton Cunningham .....Traskwood, Ark.
7530. Edward Babbit Elson.....St. Louis, Mo.
7531. Edwin Railroad Fitzgerald, Jr.....Mobile, Ala.
7532. Walter Wabash Ford.....St. Louis. Mo.
7537. Edward Christopher Murray, Little Rock, Ark.
7539. Rufus Walter Polk.....Little Rock, Ark.
7541. John Houston Smith .....Memphis, Tenn.
7542. Thomas Franklin Tillar....Tillar, Ark.
7543. Thomas Callaway Tipton ...Atlanta, Ga.
7544. Frank Stewart Wellman....Pine Bluff, Ark.
7545. Levi Norman Whitcomb.... Little Rock, Ark.

No. 651—BRUNSWICK, GA., 6-29-1900.

7547. Green Floyd Alford.....Sylvester, Ga.
7549. Solomon Kline Brown.. .. Brunswick, Ga.
7550. Walter Bellows Cook.....Brunswick, Ga.
7551. Benjamin William Gray.....Pine Bloom, Ga.
7552. William Andre Hayes .....Offerman, Ga.
7554. John Gilchrist McPhaul .. Poulan, Ga.
7555. George Wilson Mershon....Jacksonville, Fla.
7556. Joseph Samuel Raymond...Mobile, Ala.
7557. William Napoleon Satterthwaite, Deceased.
7558. Irving Livingston Schuyler,Brunswick, Ga.

No. 652—ALEXANDRIA, LA., 7-21-1900.

7560. James Wade Bolton .....Alexandria, La.
7561. William Wallace Brough, Jr..... .....Deceased.
7563. Herbert Thomas Clark.....Baton Rouge, La.
7564. John Parnell Finley.....Wiggins, Miss.
7565. Robert Buckingham Loveland.....Hattiesburg, Miss.
7566. James Aloysius O'Shee. .. Alexandria, La.
7568. William White Whittington,Jr., Alexandria,La

No. 653—MOBILE, ALA., 8-1-1900.

7569. Robert Wainwright Child..Mobile, Ala.
7570. Silas Tam Holmes.....New Orleans, La.

No. 654—CHEHALIS, WASH., 8-3-1900.

7571. Everett Stanton Collins.....Ostrander, Wash.
7572. Chauncey Albert Doty.....Doty, Wash.
7573. Charles Russell Fowler.....Centralia, Wash.
7574. Harry William McCormick .....McCormick, Wash.
7575. Frank Andrews Martin.....Centralia, Wash.
7576. William Clarence Miles.....Globe, Wash.
7577. Lynn Holmes Miller . ....Tacoma, Wash.
7578. Henry Lincoln Sisler.....Seattle, Wash.
7580. Washington Charles Yeomans,..Pe Ell, Wash.

No. 655—MILWAUKEE, WIS., 8-20-1900.

7581. Rudolph Black Bass Hilly.Deceased.
7582. George Fred Luehring.....Milwaukee, Wis.
7583. Albert Polly Mueller.....Milwaukee, Wis.

No. 656—TYBEE ISLAND, GA., 8-28-1900.

7584. Eugene Edwin Behnken....Savannah, Ga.
7586. John Edwin Burgess .....Savannah, Ga.
7588. Wilber Walton Davis.....Fernandina, Fla.
7590. Nathan Tybee Godley .....Savannah, Ga.
7595. John William Newman, Jr,Savannah, Ga.
7598. Wallace Joshua Pierpont...Savannah, Ga.
7599. George Marion Shearouse..Sherwood, Ga.
7600. Frank Buchanan Trent .... Waycross, Ga.
7601. Henry Davis Weed.....Savannah, Ga.
7602. Charles Addison Williams .Hardeeville, S. C.

No. 657—PARAGOULD, ARK., 8-29-1900.

7604. Jacob Shortscaler Emigh ..McGehee, Ark.
7605. Joseph Henry Huggins.... Campbell, Mo.
7606. Emanuel Lewis Paul..... Cardwell, Mo.
7607. Louis Napoleon Pollock....Campbell, Mo.
7608. Ewin Sylvester Swihart. ... Paragould, Ark.

No. 658—CLEVELAND, O., 8-30-1900.

7610. Charles Livery Dietz.....East Akron, O.

No. 659—BROOKHAVEN, MISS., 9-1-1900.

7613. George Miles Blake.....Norfield, Miss.
7614. Henry Machine Converse...Apalachicola,Miss
7616. Walter Shanks Dollahite...Brookhaven, Miss.
7618. John Garnett Duncan.....Deweyville, Tex.
7619. Fred. William Fischer.....Norfield, Miss.
7621. Albert Wight Hanford.....Kentwood, La.
7622. Charles Leon Jackson.....Bogue Chitto,Miss
7623. William Taylor Moore .... Taylorsville, Miss.
7627. Leon St. Charles Pfeifer... New Orleans, La.
7629. William Saltry Ryalls .....Norfield, Miss.
7630. James Alphonzo Tarpley...New Orleans, La.
7631. Jamer Mill Thompson.. ... Brookhaven, Miss.
7632. Oscar Herman Thorsson....Norfield, Miss.
7633. Charles Henry Williams.....Houston Heights, Tex

No. 660—JACKSONVILLE, FLA., 9-7-1900.

7635. Franklin Harper Elmore...Jacksonville, Fla.
7636. Albert Edward Frost .....Deceased.
7638. George William Mead ..... Jacksonville, Fla.

No. 661—CINCINNATI, O., 9-28-1900.

7640. John Martin Powers.....Cincinnati, O.
7641. Louis William Radina.....Cincinnati, O.
7642. August Workum Richter...Cincinnati, O.
7643. Edward Oren Joseph Robinson, Cincinnati, O.

No. 662—PORTLAND, ORE., 8-17-1900.

7645. Walter Cornelius Barnhart, Warrenton, Ore.
7646. George Mackay Cornwall...Portland, Ore.
7647. Raymond Reuben Dingle....Portland, Ore.
7649. Charles Edward Grigg.....Tacoma, Wash.
7651. Harry Emil Jaeckel.....Portland, Ore.
7652. James Anchase Haseltine..Portland, Ore.
7653. Edward Noble Wheeler.....Portland, Ore.
7654. Watson Howard Wyman...Seattle, Wash

No. 663—ATLANTA, GA., 8-8-1900.

7655. Philip Bowlegged Alexander..Atlanta, Ga.
7656. William Lane Randall.....Atlanta, Ga.
7657. John Cleveland Wilson.....Los Angeles, Cal.

No. 664—MARSHALLTOWN, IA., 8-8-1900.

7658. John West Brown.....Waterloo, Ia.
7659. John Henry Finger.....Sumner, Ia.
7661. Guy Webster Talbot.....Peoria, Ill.
7662. Theodore Lincoln Van Arsdalen.....Deceased.

No. 665—PORTLAND, ORE., 8-6-1900.

7663. Frederick August Ballin....Portland, Ore.
7664. Lynn Hazeltine Briggs.....Saginaw, Mich.
7665. John Peter Christenson.....Portland, Ore.
7666. Robert Lycurgus Durham..Portland, Ore.
7667. Henry Washburn Goddard.Portland, Ore.
7668. Harry Deadhead Gray.....Astoria, Ore.
7669. Howard Handsome Holland..Portland, Ore.
7670. Richard James Archbold O'Reilly.....Portland, Ore.
7671. Nils Peters Sorensen.....Astoria, Ore.
7672. Bernard Hughes Trumbull...Portland, Ore.
7673. Frank Lee Zimmerman.....Portland, Ore.

No. 666—VICKSBURG, MISS., 8-18-1900.

7674. Darden "Sunset" Asbury..St. Louis, Mo.
7675. William Thomas Burnett...Vicksburg, Miss
7677. John Thompson Green.....Water Valley, Miss
7678. John Joseph Harty.....Greenville, Miss.
7681. William John Shepard.....Vicksburg, Miss.

No. 667—MILWAUKEE, WIS., 8-29-1900.

7683. William Short End Kuemmerlein.....Milwaukee, Wis.
7684. Charles Henry Mueller.....Milwaukee, Wis.

No. 668—BUFFALO, N. Y., 9-3-1900.

7686. Ernest Vivian Dunlevie....Buffalo, N. Y.
7687. William S. Hollister.....Maplesville, Ala.
7688. Herbert Sanrin James.....Buffalo, N. Y.
7689. Anthony Mixed Miller.....Buffalo, N. Y.
7690. Wallace Groom Palmer...N. Tonawanda, N. Y.
7691. George Judson B. Rose.....Buffalo, N. Y.
7692. Charles Albert Yeager.....Buffalo, N. Y.

No. 669—KNOXVILLE, TENN., 9-11-1900.

7695. Joseph Meek Logan.....Knoxville, Tenn.
7696. John Henry McWilliams...Knoxville, Tenn.
7697. Edward James Maphet.....Knoxville, Tenn.

No. 670—ARLINGTON, WASH., 9-9-1900.

7699. Joseph Shake Ferguson.....Seattle, Wash.
7700. George Kemp Hiatt.....Deceased.
7703. George William Kunze.....Arlington, Wash.
7705. Louis Ignatius Martin.....Seattle, Wash.

No. 671—DALLAS, TEXAS, 9-6-1900

7706. James Wallace Alexander...Alexandria, La.
7708. Charles Lallue Beech.....Clarinda, Ia.
7709. Augustus Lee Black.....Oakhurst, Tex.
7710. John Kibby Blackstone.....Dallas, Tex.
7715. Randolph Dallas Daniels....Dallas, Tex.
7716. James Thomas Elliott, Jr..Dallas, Tex.
7717. Samuel Randall Ely.....New Orleans, La.
7718. James Cornell Finch.....Oklahoma City, O. T.
7719. Edgar Victor Godley.....Dallas, Tex.
7720. Thomas William Griffiths, Jr..Dallas, Tex.
7721. William Lawrence Godley..Parsons, Kan.
7722. Harry Aldehoff Hurt.....Dallas, Tex.
7723. David William Ingersoll.....Madill, I. T.
7724. John Francis Lehane.....Tyler, Tex.
7725. Hiram Clay Manning.....Fort Worth, Tex.
7726. Morgan Montgomery Mayfield, Dallas, Tex.
7727. Bernard G. Milmo.....Beaumont, Tex.
7728. Ira Thomas Moore.....Dallas, Tex.
7729. Parry Wayland Morris.....Snyder, O. T.
7731. Frank Williams Murphy....Houston, Tex.
7734. Frank Towner Reynolds....Ft. Worth, Tex.

No. 672—CLARKSBURG, W. VA., 10-19-1900.

7737. Patrick Francis Caufield....Clarksburg, W. Va
7738. Charles Thomas Howard...Levi, W. Va.
7739. Ransel Ninehundredfeet Johnson.....Clarksburg, W. Va
7740. Harry Randall Faulkauns..Centralia, W. Va.
7741. Lee Pinworm Stout.....Tellico Plains, Tenn.
7742. Ira Emerson Travis.....Buckhannon, W. Va.

No. 673—MEXICO, D. F., 10-17-1900.

7743 William Logan Jackson Crittenden.....Mexico City, Mex.
7744. Charles Richard Hudson...Mexico City, Mex.

No. 674 SAVANNAH, GA., 11-9-1900.

7746. Presley Lowther Bailey.....Way's Station, Ga.
7747. Harry Taylor Barker.....Jacksonville, Fla.
7748. Henry Bum Blun, Jr.....Savannah, Ga.
7750. Paul Martin Bryan.....Washington, D. C.
7751. Newton Anthony Callison...Dutton, Fla.
7752. Ernest Edgar Davis.....Savannah, Ga.
7754. Gustave Lumber Middlebrooks.....Nicholls, Ga.
7755. Francis McDonald Oliver...Savannah, Ga.
7756. William Henry Quinan.....Deceased.
7757. William Frew Train.....Savannah, Ga.
7758. John Machinery Rourke....Savannah, Ga.
7759. Charles Thomas Sheldon Sylan.....Deceased.
7760. Daniel Edward Williams, Jr., Jacksonville, Fla.
7761. Hyman Wallace Witcover..Savannah, Ga.

No. 675—JACKSONVILLE, FLA., 11-29-1900.

7762. Nathaniel Barnett Borden.Fernandina, Fla.
7764. Robert Lee Hilliard.....Offerman, Ga.
7765. Charles Herbert Leggett...Fernandina, Fla.
7766. Olin Percy Love.....Deceased.
7767. Henry Claus Oltrogge.....Jacksonville, Fla.
7768. Frank Hoke Owen.....Jacksonville, Fla.
7770. Charles Edmund Tufts.....Harney, Fla.
7771. George Washington Witham.....Apalachicola, Fla.

No. 676—HOUSTON, TEXAS, 12-15-1900.

7773. Lynch Empolia Davidson.Houston, Tex.
7774. Edwin Kirke Dillingham..Houston, Tex.
7775. Marcellus Elliott Foster...Houston, Tex.
7776. Charles Katy Hammond...Trinity, Tex.
7778. John Henry Kirby.....Goliad, Tex.
7779. John Thomas Lacy.....Jacksboro, Tex.
7781. Augustus Judson Ross.....El Paso, Tex.

No. 677—CLEVELAND, O., 12-29-1900.

7783. Willis Edward Bonesteel..Cleveland, O.
7784. William Ernest Caldwell...Cleveland, O.
7786. John Casimer King.....Cleveland, O.
7787. Frederick William Janke.Collinwood, O.
7788. Frederick Parmenter Potter, Cleveland, O.

No. 678—WASHINGTON, N. C., 12-28-1900.

7789. Charles Michael Brown, Jr., Washington, N.C.
7790. Frederick Gustavus Buhmann, Ayden, N. C.
7791. Arthur Franklin Ellsworth, Deceased.
7795. Enoch Arden Ludford, Jr., Elizabeth City, N.C.
7796. Hughes Sap Pine Mayo.....Charleston, S. C.
7798. James Allison Temple.....Wilmington, N. C.

No. 679—NORFOLK, VA., 1-9-1901.

7801. William Chilton Day, Jr.....Danville, Va.
7804. Nathan Strong Smith.....Berkley, Va.
7805. Joseph Eldrige Smith.....Dendron, Va.
7806. John Drewry Westbrook..Norfolk, Va.

No. 680—MEMPHIS, TENN., 1-16-1901.

7807. Isaac Banes Bennett.....Memphis, Tenn.
7808. Guy Marshall Davis.....Manistee, Mich.
7810. Gano Chapman Grissam...Deceased.
7811. Hermann Swartz Katz.....Memphis, Tenn.
7812. Kosciusko Yellow Kimberlin.....Union City, Tenn.
7813. Abraham Moulder Love....Leland, Miss.
7814. John Ralph McFadden.....Bristol, Tenn.
7815. John Joseph Monahan.....Milwaukee, Wis.
7816. Robert Webster Neighbor.Portland, Ore.
7817. George Conrad Russe.....Baton Rouge, La.
7818. Edward Earl Sweet.....Memphis, Tenn.
7819. Henry Burdett Sweet.....Memphis, Tenn.
7820. Fredric Carl Arnold Zupke, Memphis, Tenn.

No. 681—INDIANAPOLIS, IND., 1-16-1901.

7821. Eldon Lowell Dynes.....Indianapolis, Ind.
7822. Frederick William Frank..Malden, Mo.
7824. Wallace Percy Hubbard...Brazil, Ind.
7825. Horace Mitchell Kramer..Richmond, Ind.
7826. Charles Henry Morrison...Indianapolis, Ind.
7827. John Robert Walls.....Delko, Ga.

No. 682—EL PASO, TEXAS, 1-18-1901.

7828. Rowland Mexico Anderson, Chihuahua, Mex.
7829. John Bardelle Waples Burton..El Paso, Tex.
7830. Richard Mayor Caples.....El Paso, Tex
7833. John Alexander Lee.....Albuquerque, N.M.
7834. Samuel Edward Pelphrey..Cimarron, N. M.
7835. Thomas Benton Pruett.....Pecos, Tex.
7836. Harwood Jones Simmons..El Paso, Tex.

No. 683—TOLEDO, OHIO, 1-23-1901.

7837. Hugh Garrison Burns.....Mahan, W. Va.
7838. Lawrence McElhiney Clark.Dayton, O.
7839. Laurel Delgrado Gotshall.Archbold, O.
7840. Franklin Emmett Snyder..Lodi, O.

No. 684—KANSAS CITY, MO., 1-22-1901.

7841. Archie Stewart Alexander.Ft. Smith, Ark.
7842. Walter Anderson Archer..Helena, Ark.
7843. William Adelbert Barry...Nashville, Tenn.
7844. Ernest Farnsworth Bisbee, Kansas City, Mo.
7845. Frank Blair Clark.....Clarksburg, Mo.
7846. Charles Danforth Crane....Kansas City, Mo.
7847. George Washington Funck, St. Louis, Mo.
7848. William Henry Gallaher..Warsaw, Mo.
7849. Richard Charles Geck.....Seneca, Mo.
7851. David Frederick Hurd.....New York, N. Y.
7852. Louis Asphalt Hector.....Kansas City, Mo.
7854. Carroll Edward Hutchins.Tonkawa, O. T.
7855. Benjamin Lafferty Kiser..Chanute, Kas.
7856. Arthur Spindles McGavic.Kirksville, Mo.
7857. Hamilton Stafford McGavic, St. Louis, Mo.
7859. William Nassau Marshall.Deceased.
7861. Thomas Henry Newell.....St. Louis, Mo.
7862. James Bernard O'Malley...Albany, Mo.
7863. Samuel Drew Pine.....Los Angeles, Cal.
7864. Victor Emanuel Schutte..Kansas City, Mo.
7865. Charles Hollen Terry.....Kansas City, Mo.
7867. Herson Dominicus White.Enid, O. T.

No. 685—BLUEFIELD, W. VA., 1-26-1901.

7868. Emmet Lee Bailey.....Bluefield, W. Va.
7869. Richard Williams Cubbedge, Bluefield, W. Va.
7871. Theo. Watkins Fugate.....Richlands, Va.
7872. Clarence Elmore Gordon..Asheville, N. C.
7873. Ralph Ferguson Holden...Elkins, W. Va.
7875. Forby James McBride.....Ironton, O.
7877. Matthew Neely Offutt.....Bristol, Va.
7878. James Ernest Walker.....Herndon, W. Va.
7879. James Albert Wood.....Huntington, W. Va.

No. 686—SEATTLE, WASH., 1-19-1901.

7881. Kenneth Jardine Burns...Vancouver, B. C.
7884. Allen Daniel McAdams....Everett, Wash.
7886. Darwin Dudley Olds.....Billings, Mont.
7887. Louis Knut Olson.....Enumclaw, Wash.
7888. Ed Corncob Sievers.....Everett, Wash.

No. 687—DETROIT, MICH., 2-12-1901.

7890. Arthur Samuel Dennis.....Detroit, Mich.
7891. Carl Peter Mickelson.....Mason, Mich.
7892. Harvey Leander Mellen....Detroit, Mich.

No. 688—OMAHA, NEB., 2-16-1901.

7894. Robert Lee Andres.....Chicago, Ill.
7895. Abner Austin Buchanan...Omaha, Neb.
7896. Henry Francis Cady.....Omaha, Neb.
7897. Edwin Tuttle Chapin.....Omaha, Neb.
7898. Maynard Copeland Cole...Omaha, Neb.
7899. Adolph Frederick Diels....Scribner, Neb.
7900. Bern Holbrook Freeland...Onawa, Ia.
7901. John Harrison Hatcher...Omaha, Neb.
7902. Harry David Helges.....Springview, Neb.
7903. Martin Barnard Holland..Orleans Neb.
7905. Bat Geneva Koehler.....Geneva, Neb.
7907. Walter Lowrey Minor.....Morrill, Neb.
7908. William Carlton Moore....Ohlowa Neb.
7909. Abraham Lincoln Patrick.Omaha, Neb.
7910. Ernest French Peck.....Cedar Bluffs, Neb
7911. William Spencer Perrin...Lincoln, Neb.
7913. Sherman Sherwood Sears..Hyannas, Neb.
7914. Lester Thomas Sunderland, Omaha, Neb.
7915. Herbert Colorado Sutherland.....Holyoke, Col.
7916. Charles Clarence Maryott.Pender, Neb.

No. 689—ASTORIA, ORE., 2-2-1901.

7917. Chandler Rust Bloom.....Portland, Ore.
7918. Albert Bay Brix.....Portland, Ore.
7920. Frederick William Hardy..Hoquiam, Wash.
7921. Oliver Greeley Hughson...Portland, Ore.
7922. Theodore Stabwood Lindis.Detroit, Ore.
7923. Mark Hartfield McCall....Spokane, Wash.
7924. William Farquhar McGregor, Detroit, Ore.
7925. Leonard Abram Mansur...Astoria, Ore.
7926. Charles Cat Masten.....Svenson, Ore.
7928. Matthew Edward Murphy.Deceased.
7929. Herman Franz Prael.....Astoria, Ore.
7930. Perry Alexis Trullinger....Astoria, Ore.

No. 690—WINNIPEG, MAN., 2-16-1901.

7932. Thomas Alfred Cuddy.....Winnipeg, Man.
7934. James Alexander Ovas....Winnipeg, Man.
7935. John Ellsworth Parrott.....Salt Coats, N. W. T., Canada
7937. Harold Champion Hawkins Sprague.....Winnipeg, Man.
7938. Oscar Dudley Berwick, Jr., Patterson, La.
7939. Clifton Caladay Burgess...Jeanerette, La.
7941. Junius Ernest Cropper...Jeanerette, La.
7942. Thomas Cheney Lawless..Garden City, La.
7943. Neal McCann Leach.....New Orleans, La.
7944. Joseph Warren Lyman.....Garden City, La.
7945. Edward Joseph Marks.....New Orleans, La.
7946. James Andrew Peterman..Franklin, La.
7948. Gerrard Miller Reddy.....Bowie, La.
7949. Albert Florens Storm.....Morgan City, La.
7950. Herndon Jennings Williams, Patterson, La.

No. 692—MACON. GA., 2-26-1901.

7952. John Lovick Turner.....Thomasville, Ga.

No. 693—SUMTER, N. C., 2-22-1901.

7953. Charles Holmes Evans.....Columbia, S. C.
7954. William Hooper Haigh....Mar's Bluff, S. C.
7955. Henry James McLaurin, Jr., Sumter, S. C.
7956. Walter Lacy Rankin.....Mar's Bluff, S. C.

No. 694—SUMTER, S. C., 2-22-1901.

7957. Robert Joseph Alderman..Alcolu, S. C.
7959. Lawrence Ward Gorball...Parlers, S. C
7960. Joseph Gordon Granbery.Apalachicola, Fla.
7961. Robert Coffin Shand.....Columbia, S. C.

No. 695—PADUCAH, KY., 3-9-1901.

7962. Bertram Reynolds Baker..Cincinnati, O.
7963. John Westly Bransford...Union City, Tenn.
7964. John Walthat Little.....Paducah, Ky.
7965. George Joseph Moore.....Paducah, Ky.
7967. Robert Ernest Orff.....Louisville, Ky.
7968. Henry Adolph Petter.....Paducah, Ky.
7970. Roberts Strowan Robertson, Paducah, Ky.
7972. Hugh Virgil Sherrill.....Paducah, Ky.

No. 696—PITTSBURG, PA., 3-6-1901.

7973. Charles Henry Bruckman.Allegheny, Pa.
7974. Alfred John Diebold.....Pittsburg, Pa.
7975. George Leamon Gearing...Pittsburg, Pa.
7976. Louis Patterson Gearing..Pittsburg, Pa.
7978. Harry Earl Hill.....Pittsburg, Pa
7979. William Thomas Hunter..Baltimore, Md.
7980. Charles Mudlake Miller....Pittsburg, Pa.
7981. Robert West Moorhead....Kittanning, Pa.
7984. Charles Corset Shriver....Massillon, O.
7985. George Albert Stacy.....Cleveland, O.
7986. Alexander John Swan.....Springfield, Ohio.
7987. Henry Moyer Wise.....Harmony, Pa.

No. 697—KANSAS CITY, MO., 1-22-1901.

7988. Charles Roser Berry.....St. Joseph, Mo.

No. 698—BEAUMONT, TEX., 3-9-1901.

7989. George Sydney Adams, Jr..Beaumont, Tex.
7990. Charles James Chalson....Beaumont, Tex.
7991. George Warren Garrett....Beaumont, Tex.
7992. Charles Whole Hole.....Orange, Tex.
7994. Thomas Adams Stone.....Call, Tex.
7995. Adolph Pipe Weidmann....Deceased.
7996. William Germany Wilms..Chicago, Ill.

No. 699—MARIENVILLE, PA., 3-12-1901.

7997. Cornelius Washington Amsler.....Clarion, Pa.
7998. George Washington Appleby.....Jamestown, N. Y.
7999. J. Scott Bell.....Elkins, W. Va.
8000. Joseph Cameron Campbell.Loleta, Pa.
8001. Urban Liberty Bell.....Glady, W. Va.
8003. Silas Ralph Croasmun.....Red Clyffe, Pa.
8006. Milton Ephraim Graybill..Bartlesville, I. T.
8008. John Harvey Hassinger...Lamona, Pa.
8011. Norman Daniel Matson....Brookville, Pa.
8012. Urian Julian Matson.....Falls Creek, Pa.
8013. William Jenks Matson.....Marion, Va.
8014. Lewis Henry Mensch.....Marienville, Pa.
8015. John William Miller.....Nansen, Pa.
8016. Alfred Davidson Neill.....Marienville, Pa.
8018. David Beech Shields.....Marienville, Pa.
8020. Edward Casper Shields....Warren, Pa.
8022. George Tannhauser Wagner.....Marienville, Pa.
8023. Eugene Augustus Yetter...Lynch, Pa.

No. 700—RUSTON, LA., 3-16-1901.

8024. William Frank Ashley.....Ruston, La.
8025. Richard Eugene Carter....Laurell, Miss.
8026. John Ernest Crawford.....Oklahoma City, O.T
8028. William Jay Lewis.....Ruston, La.
8029. Jimerson Marvin LaGrone.Quitman, La.
8032. John Lawrence Pitts.....Ruston, La.
8034. William Joseph Raef.....Diboll, Tex.
8035. John Lillie Ryan.....Lillie, La.
8037. Benjamin Franklin Thompson.....Ruston, La.

No. 701—PINE BLUFF, ARK., 2-2-1901.

8038. William Archibald Blue...Atlanta, Ga.
8039. Duncan James Campbell..Mishawaka, Ind.
8040. Lucien Livingston Campbell, Dexter, Ark.
8041. John Hugh Carmichael...Little Rock, Ark.
8042. Stith Paul Davenport.....Waco, Tex.
8043. John Willis Dutton.....Pine Bluff, Ark.
8044. John Henry Freeman.....Thornton, Ark.
8045. Louis Gooberpea Gialie....Deceased.
8046. John Thomas Herr.....Faith, Ark.
8047. John Albert Hopper.....Stay, La.
8048. William Fleet Jones.....Pine Bluff Ark.
8050. Henry Donaldson Lefever.Little Rock, Ark.
8051. Perry James Luke.....Deceased.
8052. Frank Owen McGehee.....Pine Bluff, Ark.
8053. Frank James Murray.....Little Rock, Ark.
8054. Charles William Pierson...Centreville, Ala.
8056. Orlando Willard Selby....Hot Springs, Ark.
8057. Thomas Oscar Wilson.....Little Rock, Ark
8058. Lee Wallace Young.....Thornton, Ark.

No. 702—NORFOLK, VA., 3-22-1901.

8062. Joseph Du Bretz McCarrick, Norfolk, Va.
8063. John Marshall Locknane..Richmond, Va.
8064. Ernest Churchill Trower..Norfolk, Va.

No. 703—GALVESTON, TEX., 3-23-1901.

8067. James Thaddeus Beall.....Willard, Tex.
8068. Charles Anthony BoddekerGalveston, Tex.
8069. Charles Fredrick Hildenbrand.....Galveston, Tex.
8070. Newton Squire Lufkin....Galveston, Tex.
8071. Matthew Moore Murray...Galveston, Tex.
8072. William Allen Nesbitt.....Willard, Tex
8073. Thomas Henry Phillips Galveston, Tex.
8074. William Jacob Steinbrink..Galveston Tex.
8075. Hoxie Harry Thompson...Ithaca, N. Y.
8076. William Parker Wallace..Willard, Tex.

No. 704—DENVER, COL., 3-26-1901.

8077. Martin Joseph Allen.....Kansas City, Mo.
8078. John Thomas Brown.....Denver, Col.
8079. Harry Charles Bush.....Denver, Col.
8081. Gustav Louis Cobb.....Kansas City, Mo.
8082. Charles William Steeves Dow.Rawlins, Wyo.
8083. Isaac Francis Downer.....Denver, Col.
8084. Edward Woodhull Garretson.Salida, Col.
8085. Herbert Rothchilds George, Denver, Col.
8086. Joseph Randolph Goff.....Boulder, Col.
8088. Charles William Kirchner.Denver, Col.
8089. Clarence Milo McAllister..Boulder, Col.
8091. Woodford Absalom Matlock.....Cripple Creek, Col.
8092. William Clement Metzger..Denver, Col.
8093. Elwood Marsh Moscript....Idaho Springs, Col.
8095. Chester Henry Speers.....Denver, Col.
8096. Alfred Sorter Stoops.....Deceased.
8097. Chrestus Ancellus Tripp...St. Louis, Mo.
8098. William Milo Williams....Trinidad, Col.

No. 705—JACKSONVILLE, FLA., 3-29-1901.

8099. Frank Eber Bond.....Deceased.
8100. Jacob Board Conrad.....Glenwood, Fla.
8102. Shelton Joseph Gunn.....Otter Creek, Fla.
8103. Mathews Hanes Haughton.Jacksonville, Fla.
8104. Henry Austin Hodges.....Jacksonville, Fla.
8105. Frederick Scantling Larkins.....Birmingham, Ala.
8106. Calvin James McGehee.....Live Oak, Fla.
8107. Francis John O'Hara.....Jacksonville, Fla.
8110. Henry Seth Wilson.....Palatka, Fla.

No. 706—COLUMBIA, S. C., 3-27-1901.

8112. Joseph Mill Stone.....Mobile, Ala.

No. 707—TIFTON, GA., 4-8-1901.

8115. James Hamilton Alison....Micanopy, Fla.
8116. Thomas Joseph Aycock...Aycock, Fla.
8117. Frederick Grant Boatright.Tallahassee, Fla.
8118. Joseph Young Bridges.....Rochelle, Ga.
8119. McDuffie Blanchard Bruce.Alton, Fla.
8121. Samuel Conen Clegg.....Cordele, Ga.
8122. Henry Alonzo Dickey.....Tifton, Ga.
8123. Lamarcus Colquitt Edwards, Dothan, Ala.
8126. Frederick Cordee Harder, Cordele, Ga.
8129. William Butler Hutchinson, Jr., ...Michigan City, Ind.
8130. Ernest Alfred Hyde.....Hattiesburg, Miss.
8131. George Whitfield Hyde....Crystal River, Fla.
8134. Walter Benjamin Perry....Hattiesburg, Miss.
8135. John Lewis Phillips.....Thomasville, Ga.
8136. Jefferson James Walsh, Jr., McKees Rocks, Pa.

No. 708—DALLAS, TEXAS, 4-9-1901.

8138. Samuel Houston Amsler..McGregor, Tex.
8139. Edward Alexander Barnes.New York City, N.Y.
8141. John Argyle Boone.....Paradise, Tex.
8142. Frank Beverly Brown.....Longview, Tex.
8143. Hardy Hooker Bryan.....Granbury, Tex.
8144. John Byron Burke.....Haskel, Tex.
8146. Edward Alfred Christian..San Marcos, Tex.
8147. Thomas Pulaski Cowan....Abbott, Tex.
8148. Isaac Stone Curtis.....Sherman, Tex.
8149. Fielding Yeager Doke.....Corsicana, Tex.
8150. George Macajah Duncan..Houston, Tex.
8151. John Hiram Griffith.....Taylor, Tex.
8153. Enoch Samuel Hooper.....Jefferson, Tex.
8154. Joseph Hubert Kurth.....Kettys, Tex.
8155. Franklin Mustard Lindsay.Fort Smith, Ark.
8156. Louis Stipwitz Lipschitz....Tyler, Tex.
8157. Adolphus Green McAdams, Plano, Tex.
8158. William Wightman Mayor.Midlothian, Tex.
8159. William Henry Matagan..Westlake, La.
8161. Corydan Gamaliel Mead...San Marcos, Tex.
8163. Charles Holwadt Mullen...St. Louis, Mo.
8164. Benjamin M Musser.....Seymour, Tex.
8166. Thomas Douglass Phillips.Kansas City, Mo.
8167. James Lee Rich.....New York, N. Y.
8169. John Campbell Roberts....Houston, Tex.
8170. Louis Simpson.....Quanah, Tex.
8171. Arthur Baker Welch.....Bartlett, Tex.
8173. Oscar Lee Wilkerson.....Grandview, Tex.
8174. Dryden Lockwood Williams, New Orleans, La.

No. 709—GULFPORT, MISS., 4-17-1901.

8175. Sylvester Landin Benz....Pittsburgh, Pa.
8176. Charles William Eakin....Deceased.
8177. William Cofield Ellis.....Florence, Miss.
8178. William Gunn Gillespie....Hattiesburg, Miss
8179. Jacob Judah Goldman.....New Orleans, La.
8180. David McLendon Hand....Bay Minette, Ala.
8181. William Hughlett Hubbard, Hattiesburg, Miss
8182. Thomas Norbert Jordan..White Harbor, Miss.
8184. John Ridway Nevers.....Cates, Ala.
8185. Joseph Edward North.....Bond, Miss
8186. Charles Albert Patterson..Gulfport, Miss.
8189. John Holcombe Quill.....Mobile, Ala.
8190. Curtis Royal Russ.....Ten Mile, Miss.
8191. Warren Brown Stevenson.Deceased.
8192. Stephen Douglas Thayer..Bond, Miss.

No. 710—BLUEFIELD, W. VA., 4-20-1901.

8193. Henry Chirography Fugate, Richlands, Va.
8194. Joseph Tight Keys.....Welch, W. Va.
8195. Thomas Chamlain Kreamer. Clay, W. Va.
8196. Robert Scott Ord.....Bluefield, W. Va.
8197. John Swivel Swan, Jr.....Clay, W. Va.

No. 711—CRIPPLE CREEK, COL., 4-19-1901.

8198. William Maurice Arkins...Denver, Col.
8199. Charles Willard Bowman. Denver, Col.
8200. Frank Newton Briggs...Sulphur Springs, Col.
8201. John Calhoun Carroll, Woodland Park Col.
8202. Carey Orville Eyler....Colorado Springs, Col.
8203. Benjamin Marsh Frees....Chicago, Ill.
8204. William Winford Harvey..Pueblo, Col
8205. George Clayton Hill.....Cripple Creek, Col.
8206. Andrew Hogarth Lefler..Salt Lake City, Utah
8207. John Morgan Martin.....Pueblo, Mo.
8208. Aaron Freeborne Nelson..Independence, Col.
8209. Andrew Pitcher Niles....Cripple Creek, Col.
8210. George Washington Shepherd.....Cripple Creek, Col.
8211. Charles Maroney Shultis...Amethyst, Col.

No. 712—TACOMA, WASH., 4-20-1901.

8212. Nathan Atna Coleman..Leavenworth, Wash.
8213. Joseph Wade Draper.....Seattle, Wash.
8214. John Mac Omber Ferriss, Jr..Tacoma, Wash.
8215. Edward Walker Foster....Tacoma, Wash.
8216. John Lancaster Hammer..Tacoma, Wash.
8217. Thomas Jefferson Handforth, Tacoma, Wash.
8218. Thomas Miller Shields.....Seattle, Wash.
8220. Enoch Arthur Wood.....Tacoma, Wash.

No. 713—KANE, PA. 4-23-1901.

8221. Alvins H. Bailey.....Sheffield, Pa.
8222. Marion Aubrey Carringer..Tionesta, Pa.
8223. Arnold Alan Dunlap.....Warren, Pa.
8224. Elliott Arnold Dunlap.....Warren, Pa.
8226. William Allen Hassinger..Abingdon, Va.
8228. Seymour Rope Hood.....Spokane, Wash.
8229. Bemis Elijah Miller.....Nansen, Pa.
8231. Charles Grant Odell.....Kane, Pa.
8232. Leroy Eugene Parrish.....Kane, Pa.
8234. Harry L. Swain.....Nansen, Pa.
8235. Edmund Howell Watkins..Kane, Pa.
8236. George Albert Watson.....Pittsburg, Pa.
8237. Harry Herbert Watson..Gollnza, Pa.
8239. James Burdette Wright....Kane, Pa.

No. 714—ATLANTA, GA., 4-13-1901.

8240. Anthony Stoddard Byers..Atlanta, Ga.
8241. Merian Haines Dickinson..Seattle, Wash.
8242. John Coffin Harrington....Deceased.
8243. Edward Simpson Miller...Murphy, N. C.

No. 715—EVANSVILLE, IND., 5-9-1901.

8244. William Andrew Castlen...Indianapolis, Ind.
8246. Robert Wellman Hunter...Crider, Ky.
8247. Christian Hardwood Kratz, Shawneetown, Ill.

No. 716—SAVANNAH, GA., 4-18-1901.

8249. William Powell Baldwin...Savannah, Ga.
8251. Edward Frederick Hartfelder. Savannah, Ga.
8254. John Washington Parker.Savannah, Ga.
8255. Porter Gilman Pierpont...Savannah, Ga.
8257. Edward Soullard Stoddard.Savannah, Ga.
8258. Walter Dulin Thomas.....Richmond, Va.
8259. Benjamin Franklin Ulmer.Atlanta, Ga.
8261. George Percy Williams....Fernandina, Fla

No. 717—NEWBERN, N. C., 5-16-1901.

8264. Paul Jones DeLamar.....Lukens, N. C.
8268. Thomas Gardner Hyman..New Bern, N. C.
8269. Orville Devile Gibson.....Riley Park, Pa.
8271. Edward Seward Rockwood. Westfield, Mass.
8272. Daniel White Richardson..Dover, N. C.

No. 718—MILWAUKEE, WIS., 5-22-1901.

8274. Frederick Davidson Clinton.....North Milwaukee, Wis.
8275. Chester Wright Dewey.....Minneapolis, Minn
8276. Donald Chalmbelt Fraser..Milwaukee, Wis.
8277. George Parker Noble.....Milwaukee, Wis.

No. 719—CHICAGO, ILL., 5-23-1901.

8280. Oliver Oscar Agler.....Chicago, Ill.
8281. Peter Indiana Benson.....Fort Wayne, Ind.
8283. Willard Eugene Clegg.....Chicago, Ill.
8284. Sydney Lee Dodds.....Doddsville, Miss.
8285. Jacob John Finck.....Chicago, Ill.
8286. Carl Robert Knittel.....Quincy, Ill.
8287. Thomas Scotland McFarland, Cairo, Ill.
8288. Peter Jerome Meyers.....Chicago, Ill.
8290. Earl Paducah Palmer.....Paducah, Ky.
8291. Van Buren Perrine.....Fort Wayne, Ind.
8293. Mark Sibley Porter.....Chicago, Ill.
8294. Walter Harvey Simpson...Chicago, Ill.
8295. George W. Stoneman..Chicago, Ill.

No. 720—ST. LOUIS, MO., 5-28-1901.

8297. Theodor William Budde...St. Louis, Mo.
8299. Donald Roy Fitzroy.....St. Louis, Mo.
8301. Arthur Gareschi Fran is..St. Louis, Mo.
8303. Frank Warren Greene.....Cairo, Ill.
8304. Richmond Ellis Gulledge..Collins, Ark.
8305. William Henry Henslik....St. Louis, Mo.
8306. Leon Elk Herrick.....De Soto, Mo
8307. John Albert Michel.....St. Louis, Mo.
8308. Thomas Anthony Moore...St. Louis, Mo.
8309. Louis Henry Mussman...St. Louis, Mo.
8311. John Balthaser Strauch...St. Louis Mo.
8312. Harry William Teckemeyer, St. Louis, Mo.
8313. Harvey Culter Tickey.....Ballard, Wash.

No. 721—BAINBRIDGE, GA., 5-29-1901.

8316. John Moultrie Fleming....Bainbridge, Ga
8317. Edward Pickney Flowers..Montgomery, Ala.
8320. Erasmus Billington Jones.Babcock, Ga.

No. 722—CAIRO, ILL., 6-14-1901.

8322. George Hamilton Fyler....St. Louis, Mo.
8325. Ralph Hiram Johnson.....Marion, Ind.
8326. Daniel Marcarius Kelly....Cairo, Ill.
8327. Martin Turner Link.....Bentonia, Miss.
8328. William Samuel Stuckenberg.....Indianapolis, Ind.
8329. Emil William Tedbody...Hollywood, Miss.

No. 723—BIRMINGHAM, ALA., 6-14-1901.

8330. Thomas Benjamin Gwin...Gadsden, Ala.
8331. William Nate McLemore..Hickory, Miss.
8332. John Murray Morrison ....Ensley, Ala.

No. 724—CLARKSBURG, W. VA., 7-4-1901.

8333. Clarence Dee Howard.....Cowen, W. Va.
8334. Xillo Yeamer McCann.....West Lake, Ga.
8335. James Jennings Mead.....Pittsburg, Pa.

No. 725—VANDERVOORT, ARK., 7-4-1901.

8336. Alfred Millowner Bissell...Deceased.
8337. Foster Moore Covey.....Vandervoort, Ark.

No. 726—SAN FRANCISCO, CAL., 5-2-1901.

8339. Burt Lincoln Davis .....San Francisco, Cal.
8340. Maurice William Davis....San Francisco, Cal.
8341. Robert Armstrong Dean...San Francisco, Cal.
8342. William Luther Eaton.....Oakland, Cal.
8343. Frederick William Norberry.....Tacoma, Wash.
8344. Henry Charles Norton....San Francisco, Cal.

No. 727—COLUMBIA, S. C., 7-19-1901.

8346. William Samuel Brown....Columbia, S. C.
8348. John May Fewell .....Rock Hill, S. C.
8349. Alexander Mason Gibbes Columbia, S. C.
8351. Edgar Perry Guptill.....Rockland, Me.
8353. Welcome Collingsworth Lovejoy .....Charlotte, N. C.
8354. Frank Littleton Outlaw...Columbia, S. C.
8357. James Henry Smith .....Willacoochee, Ga.
8358. John Cunningham Stone..New Orleans, La.

No. 728—PARAGOULD, ARK., 7-23-1901.

8360. Herman Addison Block....Vanndale, Ark.
8362. William Henry Cook.....Pekin, Ark.
8363. Isaac Newton Gideon .....Deceased.
8364. Claremont Eugene Smith..Binghamton, N. Y.
8365. John Lawrence Wrape....Jonesboro, Ark.

No. 729—CHATTANOOGA, TENN., 8-9-1901.

8366. Abel Delaucey Catlin.....Chattanooga, Tenn.
8367. William Lyle Catlin .....Chattanooga, Tenn.
8368. Andrew Jackson Gahagan .....Chattanooga, Tenn.
8370. Christian Shultz Leach, Jr., Montgomery, Ala.
8371. Edward Percy Loomis....Tellico Plains, Tenn
8372. Edward Stone Stephens...Algood, Tenn.

No. 730—TERRE HAUTE, IND., 8-9-1901.

8373. August Henry Fromme ...Terre Haute, Ind.
8375. Adelbert Dale Houff ...Terre Haute, Ind.
8376. John Louis Kleymeyer.....Alden Bridge, La.
8377. Henry Splinter Knoplasch..Terre Haute, Ind.
8378. Charles Franklin McCabe..Terre Haute, Ind.
8379. Frank Corbett Nelmeyer...Little Rock, Ark.
8381. Charles Clinton Sheppard..Grandin, Mo.
8382. Robert Drawpoker Snider..Terre Haute, Ind.
8383. Worth Dunlin Steele .....Terre Haute, Ind.
8384. Alva Barton Tresslar ....Bedford, Ind.

No. 731—COLUMBIA, S. C., 8-20-1901.

8386. William Otherend Godfrey..Cheraw, S. C.
8388. Daniel William Kinsler....Deceased.
8390. George McCrary Stone....New Orleans, La.
8391. John Irwin Sulphen.....Columbia, S. C.

No. 732—ROCHESTER, N. Y., 8-21-1901.

8392. Alton Barrows Atwood .. Chelsea, Mass.
8393. Harmon Chamberlain Clark, Chicago, Ill.
8394. Francis Xavier Hooper .. Glenarm, Md.
8395. James Southland Innes....Chatham, Ont
8396. Charles Penny Knupfer...Rochester, N. Y.
8397. Frederick Joseph Kress...Pittsburg, Pa.
8398. Elmer Lloys Morrison.....Rochester, N. Y.
8404. Frank Milton West .....Springfield, Mass.

No. 733—BUFFALO, N. Y. 8-28-1901.

8405. Edward Bandsaw Christiansen.....Brooklyn, N. Y.
8406. John William Henrich.....Buffalo, N. Y.
8407. John Henry Reimann.....Buffalo, N. Y.
8408. Isaac Newton Stewart.....Buffalo, N. Y.

No. 734—CLEVELAND, OHIO, 8-31-1901.

8410. Paul Baldwin Knowles .. Deceased
8411. Hunter Tiger Savidge.....Cleveland, O.
8412. Elmer Ellsworth Teare....Cleveland, O.

No. 735—JACKSON, MISS., 9-3-1901.

8414. George Hatton Beckman..Bastrop, La.
8415. Richard Wesley Bonds....Meridian, Miss.
8416. William Scott Dolton.....Vazoo City, Miss.
8417. Harry Jared Hammet .....Ruston, La.
8418. Eugene Fisher Jones ....Jackson, Miss.

No. 736—NORFOLK, VA., 9-9-1901.

8421. William Patrick Baugham..Washington, N. C.
8422. George Stuart Briggs.....Norfolk, Va.
8423. Andrew Johnson Brown...Baltimore, Md.
8424. Edmund Christmas Christian..Buell, Va.
8425. James Bradford Curtis... Deceased.
8426. Harry Lyman Daw.....Columbus, O.
8427. Charles Harden Denny....Jacksonville, Fla.
8429. Ernest Guy Hoke.....Wilmar, Ark.
8430. Karl Boston Isburgh.....Amsterdam, N. Y.
8432. Joseph Louis Keene, Jr.,..Grifton N. C.
8438. Ezra Bert Olson.....Fitchburg, Mass.
8439. Edward Andres Parmele...Deceased.
8441. George Maxwell Robeson..Farmville, Va.
8442. William Thomas Sears....Wilmington, N. C.
8443. De Los Thomas, Winston-Salem, N. C.
8446. William Scotia Tison.....Savannah, Ga.
8445. Isaac Walke Truxtun .....Norfolk, Va.
8447. William James Woodward, Norfolk, Va.

No. 737—HOQUIAM, WASH., 8-20-1901.

8448. Grove Morgan Antrim.....Deceased.
8449. William Walker Gordon...Portland, Ore.
8450. James McClelland Hackett, Aberdeen. Wash.
8451. Harry Brewer Hewitt.....Hoquiam, Wash.
8453. Philip Stanley Locke.....Aberdeen, Wash.
8454. George Woodbury Sherwood, Tacoma, Wash.
8455. Marc Raymond Sherwood..Aberdeen, Wash.

No. 738—DES MOINES, IOWA, 9-27-1901.

8457. Benjamin Allen Brown....Colfax, Ia.
8459. William Bell Clapper.....Des Moines, Ia.
8460. Ellis Hamald Engelbeck....Des Moines, Ia.
8461. George Nickol Fairchild...Sioux City, Ia.
8462. Joseph Murray Harlan....Indianola, Ia.
8464. Thomas Nash Hooper, Jr., Deceased.
8466. John William Lloyd .....St. Paul, Minn.
8467. Benjamin Aushutz Lockwood, Des Moines, Ia.
8469. Simpson Grant Magden....Des Moines, Ia.
8471. Alfred Herschell Munn....Ames, Ia.
8473. Edward Cameron Roberts, Oklahoma City, O.T.
8474. William Henry Rudd.....Corydon, Ia.
8475. William Preston Steele...Corydon, Ia.
8477. James Rolin Veitch .....Chicago, Ill.
8478. Burton Stewart Walker....Des Moines, Ia.
8479. Charles Henry Weltz.....Des Moines, Ia.
8480. Frederick Shearer Whiting, Waukee, Ia.

No. 739—EVERETT, WASH., 9-9-1901.

8481. John LeValley Chaddock San Jose, Cal.
8482. George Freeman Hardy...Mt. Vernon, Wash.
8483. William Elmer Hightower. Hamilton, Wash.
8484. Elmer Harold Jackson.....Seattle, Wash.
8485. William Adams Kennedy Index, Wash.
8488. Benjamin Franklin Mudgett .....Snohomish, Wash.
8489. James Tallless Neally.....Everett, Wash.
8490. David Percy Oswald .....Everett, Wash.
8491. Frank Joseph Reichmann Deceased.
8492. William Alfred Russell....Lowell, Wash.
8493. William Henry Sievers ...Everett, Wash.

No. 740—NEW ORLEANS, LA., 10-18-1901.

8495. James West Callahan.....Midland, La.
8497. Otho Giotto Yeaman.....Indianapolis Ind.
8498. Oliver Sylvester Lesh .....Nicholson, Miss,
8499. John Barbour Mendenhall. St. Louis, Mo.
8500. Harry Torrence Monroe...New Orleans, La.
8501. Harry Buford Moore.....Glade, Miss
8504. Walter Bernard Schwartz. New Orleans, La.
8505. Robert Hunter Tate.....New Orleans, La.

No. 741—AMARILLO, TEXAS, 10-19-1901.

8506. Charles Richard Burrow..Canyon City, Tex.
8507. Francis Charlotte Cochran. Sedalia, Mo.
8509. Walter Lenoir Foxworth..Dalhart, Tex.
8510. Robert Duke Gambill .....Houston, Tex.
8511. Neil Sunset Griggs .....Amarillo, Tex.
8512. Charles Matlock Hardin...Amarillo, Tex.
8513. Frank Fielder Hardin ....Mineral Wells, Tex.
8514. William Wallace Hunt ....Point Tex.
8515. James Cyrus Newman.....Orange, Tex.
8516. William Preston Pitts... Portales, N. M.

No. 742—GALVESTON, TEXAS, 11-2-1901.

8519. Joseph Babcock Denison..Galveston, Tex.
8520. Frank Faithorn.....New Orleans, La.
8522. Thomas Minnehaha Noel..New Orleans, La.
8523. Homer Wright Sloan ....New Orleans, La.

No. 743—BOSTON, MASS., 11-23-1901.

8524. Herbert Ariel Cain.....Deceased.
8525. Jeduthan Russell Champlin..Providence, R.I
8526. George Elijah Fisher .....Boston, Mass.
8527. Frederick Strong Kingsley. Boston, Mass.
8528. Edward Stanford Loomis..New York, N Y
8529. Archibald Edward Noble..Watertown, Mass.
8530. Cartyle Peddlar Patterson. Boston, Mass.
8531. Warren Cleveland Buck Robbins.....Boston, Mass.
8532. Edgar Avery Smith.....Boston, Mass.
8533. Edgar Valentine Smith....Birmingham, Ala.

No. 744—SAVANNAH, GA., 11-12-1901.

8534. Edward James Allen.....Hattiesburg, Miss.
8536. Thomas Smith Bowles.....Richmond, Va.
8537. Charles Perry Brown .....Waynesboro, Ga.
8538. William James Dunlap Pittsburg, Pa.
8539. John James Earle.....Paxton, Fla.
8540. John Edward Franks.....Atlanta, Ga.
8541. Arthur Small Harris.....Valdo-ta, Ga.
8542. James Madison Harris.....Lumber City, Ga.
8543. William James Harty.....Savannah, Ga.
8546. Malcom Nightingale McCullough .....Lumber City, Ga.
8548. Harry Washington Perkins, Hagan, Ga.
8550. Edward Pierce Rentz .....Swainsboro, Ga.

No. 745—CENTRALIA, WASH., 12-6-1901.

8551. William Francis Clarke....Lind, Wash.
8553. Frank Googoo Gougar.....Frances, Wash.
8554. James Thomas Gilchrist...Centralia, Wash.
8555. John Pierce Guerrier.....Centralia, Wash
8556. George McCoy.....Napavine, Wash.
8557. George Reed Martin .....Centralia, Wash
8558. Albert Westbrook Middleton .....Aberdeen, Wash.
8559. Charles D. Ross.....Portland, Ore.
8560. Edwin Scribble Sharpe.....Tacoma, Wash.
8561. Samuel Spence Somerville..Napavine, Wash.
8562. Howard Carbolineum Whiting, Portland, Ore.
8563. William Joshua Zimmerman, Portland, Ore.

No. 746—WHEELING, W. VA., 12-13-1901.

8565. Jethro Manning Marshall. Deceased.
8566. George Porterfield Morgan Parkersburg, W. Va
8567. William Wales Watterson .....Parkersburg, W. Va.
8568. William Dilks White.....Richmond, Ind.
8569. George Combs Whitehead..Wellsburg, W. Va.
8570. Archibald Arndt Wilson..Wheeling, W. Va.

No. 747—OMAHA, NEB., 12-12-1901.

8572. Graham Lincoln Bradley..South Omaha, Neb.
8573. William Wilford Carmichael, Omaha, Neb.
8575. Paul Ingalls Hoagland....Omaha, Neb.
8576. Charles Forrest Iddings...North Platte, Neb.
8577. John Joseph Marischal....Spokane, Wash.

No. 748—OKLAHOMA CITY, OKLA., 12-14-'01

8580. Frank Hotfoot Anderson ..... St. Louis, Mo.
8581. John Lee Barwick.....Deceased.
8582. Louis Ikey Beland.....Guthrie, Okla.
8583. Cyrus Melville Blanchard.....Oklahoma City, Okla.
8585. Frederick LeGrand Botsford..Portland, Ore.
8586. Charles William Brown ..Bates, Ark.
8587. Earl Alden Butt.....Wynnewood, I. T.
8588. Warren Elwin Campbell...Porter, I. T.
8589. Harry Wilson Constant....Wichita, Kas.
8590. Samuel Freemont Donaldson, Deceased.
8591. George Jacob Enrick ..Enid, Okla
8592. Robert Aden Finley, Oklahoma City, Okla.
8593. Glen Thomas Garner. .Shawnee, Okla.
8594. John Edward Gormley....Chandler, Okla.
8595. William Otis Hill.....Altus, Okla.
8596. Samuel Jay Hawker Houston.. Wichita, Kas.
8597. John Franklin Huffbauer..Newkirk, Okla.
8599. Charles H Lund.....Oklahoma City, Okla.
8601. Walter Otis Mercer.....Oklahoma City, Okla.
8604. Alson Andrew Rogers.....Fisher, La.
8605. George Matthew Scott.....Deceased.
8606. Willis Cruse Shippee.....Ft. Worth, Tex.
8608. Albert Barnum Storm, Oklahoma City, Okla.
8609. Emery Mengo Strawn.....Kansas City, Mo.
8610. Frank Benjamin Swayze...Hermiston, Ore.
8611. George Alexander Todd, Oklahoma City, Okla.
8612. Isaac Noah Wellman.....Mangum, Okla.
8613. George Washington Whitten.....Oklahoma City, Okla.
8614. Edward Wesley Wilcox ...Rosalia, Kas.

No. 749—LEADVILLE, COL., 12-12-1901.

8615. Richard Daniel Allison....Leadville, Col.
8616. William Beauregard Anderson, Leadville, Col
8618. Charles Elphalet Dickinson, Leadville, Col.
8619. Patrick Francis Comerford. Loveland, Col.
8620. John Franklin Fleming....Red Cliff, Col.
8621. Raymond Mneely Hanks. Salida, Col.
8622. Jacob Oppenheim Heimberger, Deceased.
8623. Silas Mitchell Jackson.....Salida, Col.
8624. Herman Wilhelm Loehr...Canon City, Col.
8625. Winters Morrell .....Leadville, Col.
8626. John Franklin Owings.....Red Cliff, Col.
8627. Robert Francis Roberts....Leadville, Col.
8629. Paul Frank Schlansky ....Leadville, Col.
8630. Albert Edward Sherwin ....Deceased.
8631. Shadrack Lewis Smith ...Deceased.
8632. Thomas Patrick Tobin....Shawnee, O. T.
8633. Justin Riley Crawford Tyler, Leadville, Col.

No. 750—HOUSTON, TEX., 12-14-1901.

8634. Thomas Finnie Brashear..Hearne, Tex.
8635. Harold Lincoln Broadwell. Cisco, Tex.
8636. Frank Nowland Daniels...Kansas City, Mo.
8637. John Newton Daniels.....Kansas City, Mo.
8638. George Washington Fowler Kansas City, Mo.
8639. John Hall Hagerman.....Galveston, Tex.
8641. Robert Bates Landram....Houston Tex.
8642. William Charles Preston...Ft. Worth, Tex.
8643. Frank August Reichardt...Houston, Tex.
8644. Thomas Richardson.....Portland, Ore.
8645. Alonzo Jacob Wheeler.....Houston, Tex.

No. 751—PINE BLUFF, ARK., 12-14-1901.

8646. Robert Sidney Anderson...Little Rock, Ark.
8647. Jules Theodore Borresen..Pine Bluff, Ark.
8648. Thomas David Crawford...Pine Bluff, Ark.
8649. Bartholomew Edward Halpin, Thornton, Ark.
8650. Adam Elisha Hartsell.....Draughon, Ark.
8651. Charles Ellis Hearn .....Yazoo City, Miss.
8652. Frank William Kabbes....Jackson, Miss.
8654. Arthur Walker Mills.....Pine Bluff, Ark.
8656. Edward Walden Shackelford..... Oklahoma City, O. T.
8657. Jesse Guy Smith.....Pine Bluff, Ark.
8658. John Hellums Tucker.....Pastoria, Ark.

No. 752—DANVILLE, ARK., 12-28-1901.

8660. Cecil Stafford Choate.....Magazine, Ark.
8661. James Trisvand Crownover, Danville, Ark.
8662. William Wheeler Gardner. Ola, Ark.
8665. William Henry Patrick ...Ola Ark.
8666. Eugene Edwin Pendergrass.....Ft. Smith, Ark.
8667. Samuel Thomas Poe.....Little Rock, Ark.
8668. Wilber Ferdinan Southard, Casa Ark.

No. 753—LOUISVILLE, KY., 1-11-1902.

8671. William Cartmell Ballard..Louisville, Ky.
8672. John Henry Barrickman..Louisville, Ky.
8674. John Craig Miller, Huntington, W. Va
8676. Charles Henry Stotz.....Louisville, Ky.
8677. James Crow Taylor .....Louisville, Ky.

No. 754—MEMPHIS, TENN., 1-14-1902.

8678. William Leonard Crenshaw, Memphis, Tenn.
8679. George Washington Graves, Memphis, Tenn.

No. 755—COLUMBIA, S. C., 1-10-1902.

8681. George Perry Caughman..Columbia, S. C.
8682. Olin Arnold Dozier.....Dallas, Tex.
8683. James Edward Fitzwilson Boston, Mass.
8684. James Winfield Henderson. Deceased.
8685. Frank Farrah Hough.....Columbia, S. C.

No. 756—CLEVELAND, O., 1-4-1902.

8687. Lucien Dorrance Coman...Cleveland, O.
8688. Mark Baker Meade .....Cleveland, O.
8690. Lanchlin McCallum Secord. Cleveland, O.
8691. Harry Edward Walbank ...Duluth, Minn.

No. 757—MINNEAPOLIS, MINN., 1-4-1902.

8692. Mark Muscatine Anson...Muscatine, Ia.
8693. Harry Adams Atkinson..Minneapolis, Minn.
8694. Ernest Lee Connor .....Seattle, Wash.
8695. William Albin Dahlgren..Minneapolis, Minn.
8696. William John Dean.....St. Paul Minn.
8697. William Phillips Hartman. Minneapolis, Minn.
8698. Griffith Albert Jones.....Fargo, N. D.
8699. Al. W. King.....Minneapolis, Minn.
8700. James Webster Parker...Sioux Falls, S. D.
8702. William Alley Smith.....Minneapolis, Minn.
8703. Charles Wisconsin Van Pelt.....Minneapolis, Minn
8704. Walter Wright Vawter...Minneapolis, Minn
8705. Charles Samuel Weller....Sioux City, Ia.
8706. Myron Chester Woodard..Tower, Minn.

No. 758—PADUCAH, KY., 1-18-1902.

8707. Robert Irving Arnold... ..Mound City, Ill,
8708. Esquire Lewis Bledsoe.....Salem, Ill.
8709. John King Ferguson.....Paducah, Ky.
8710. Franklin Samuel Johnston. Paducah, Ky.
8711. Willett Jackson McFaul...St. Louis, Mo.
8713. Joel Robert Shoffner.....Paducah, Ky.
8714. Hubbard Sells Wells.....Paducah, Ky.

No. 759—SEATTLE, WASH., 1-14-1902.

8715. Henry Neff Anderson.....Aberdeen, Wash.
8716. Samuel Miles Anderson....Aberdeen, Wash.
8717. William Henry Boner.....South Bend, Wash
8718. Richard Methodist Church. Spokane, Wash.
8720. Frank Kloochman Hergert. Seattle, Wash.
8721. David Edward Kellogg....Startupp, Wash.
8722. Frank Joseph King.....Ballard, Wash.
8723. Toney John King..... ..Snoqualmie, Wash.
8724. Henry Pancybutts Langenbacher .....Ballard, Wash.
8726. Andrew Weal Mackie.....Ballard, Wash.
8727. Frank Willis Morse .....Puyallup, Wash.
8728. Walter Birney Nettleton...Seattle, Wash.
8729. David Frieze Thomson.....Lester, Wash.

No. 760—INDIANAPOLIS, IND., 1-22-1902.

8731. John Henry Campbell.....Chicago, Ill.
8732. Harlow Leslie Hart .....Mason. Ind.
8733. Scott Preston Matthews..Indianapolis, Ind.
8735. Arch Pearl Waterfield.....Scranton, Pa.

No. 761—CENTRALIA, ILL., 1-28-1902.

8736. William Eugene Beal .....Vienna, Ill.
8737. Arthur Moore Beare .....Chester, Ill.
8738. Grant William Bright.....St. Louis Mo.
8739. Sigmund Zacarias Brinkman, Deceased.
8741. Edward Bernard Eckhart..Carbondale, Ill.
8742. Charles Alonzo Glore .....Centralia, Ill.
8743. Alexander Burr Hamilton. Indianapolis, Ind.
8744. Frank George Hanley.....St. Louis, Mo.
8745. Edward Ferdinand Heiss...Centralia, Ill.
8746. George Chase Huthmacher. Murphysboro, Ill.
8747. Edwin Metcalf Jones.....Louisville, Ky.
8748. Henry Justice Charles Kauffeld, Jr.,.....St. Louis, Mo.
8750. Elbert Willken Peters.....Mt. Vernon. Ill.
8751. Louis Beman Rapp.....Las Vegas, N. Mex
8752. Charles Edmund Rittenhouse, Springfield, Ill
8753. Edward Allen Roof.....Hutchinson, Kan.
8754. John Beetle Samuel.....Carterville, Ill.
8755. Henry Rudolph Schulze...Pickneyville, Ill.
8756. Albert Balwin Simonson...Springfield, Ill.
8758. Joseph Wooters Tate....Centralia, Ill.
8759. William Oscar Welhe.....Nashville, Ill.
8760. Charles Highams Wiley....Anna, Ill.
8761. Thomas Benton Wright, Jr., Mt. Carmel, Ill

No. 762—CINCINNATI, O., 1-30-1902.

8762. Harry Russell Allen.....Columbus, O.
8763. Lewis Gaston Anderson...Franklin, O.
8764. Charles Williamson Blair..Toledo, O.
8765. James Knaul Buckingham. Milford, O.
8766. Charles Kit Carson.....Cincinnati, O.
8767. Joseph Rodyne Cochran...Cincinnati, O.
8768. Thomas Newton Fannin...Ashland, Ky.
8769. William Henry Hendy.....Cincinnati, O.
8770. William Frederick Galle...Cincinnati, O.
8771. Hall Henry Hagemeyer....Covington, Ky.
8773. Carlisle Garrard Johnston. Cincinnati, O.
8774. Benjamin Chapman Keator. Chicago, Ill.
8775. Samuel Harsh Loew.....Massillon, O.
8776. John Cleve Magness... ...Cincinnati, O.
8777. Henry William Meier, Jr.,. Cincinnati, O.
8778. August Wallahalla Nielson. Deceased.
8779. William Crossman Otte, Jr., Cincinnati, O.
8780. John Nelson Quinn ..... Cincinnati, O.
8781. Thomas Hotel Riley.....Brooklyn, N. Y.
8783. Howard Marshall Rowe...Dayton, O.
8784. John Edwin Scott.....Cincinnati, O.
8785. William Joseph Sweney...Cincinnati, O.
8786. Gerald William Willis.....Cincinnati, O.
8787. Wesley Alonzo Zell.....Newport, Ky.

No. 763—KANSAS CITY, MO., 1-28-1902.

8792. Wilbur Eugene Campe.....Babcock, Ga.
8793. James Liberty Costello....Liberty, Mo.
8794. Frederick Henry Church..Altoona, Kas.
8795. John Nathan Clark .....Wichita, Kas.
8796. Addie Nigha Nuton Cole..Winslow, Ark.
8797. Henry England Comley....Wichita, Kas.
8799. Joseph William Deal.....Kansas City, Mo.
8800. Charles Albert Dunham...Kansas City, Kas.
8801. Ezra Hunt Dyer.....St. Louis. Mo.
8802. Edgar Emmer Ennis.....Springfield, Mo.
8804. Lawrence Virgil Field.....Vermillion, Kas.
8805. Joseph Masten Furlong...Keokuk, Ia.
8806. William Douglas Gault, Oklahoma City, O. T.
8809. Albert Edmund Hart ....Kansas City, Mo.
8810. Frederick Hosea Hawley..Kansas City, Mo.
8812. George Simpson Hill.....Caldwell, Kas.
8813. William Robert Holland...Agency, Mo.
8814. Harris Sturgeon Hulen.....Kansas City, Mo.
8815. Henry Frank Kinderdick. Petrolia, Kas.
8817. Charles Riley Leland ...Manchester, O. T.
8818. William Derrough Mackey. Kiowa, Kas.
8820. William Avery Miner.....Ridgeway, Mo.
8822. Alfred Jacob Neuerburg...Kansas City, Mo.
8823. Jesse Taylor Nicolay.....Abilene, Kas.
8825. James Henry Phipps.....Fayetteville, Ark.
8828. Hugh Nathan Roberts.....Wichita, Kas.
8829. Leonard Lee Russell.....Marionville, Mo.
8830. Josiah Leroy Waite, Jr.. Cherryvale, Kas.
8831. James Theaker Whitehead. Kansas City, Mo.

No. 764—FORT WORTH, TEX., 1-28-1902.

8832. Walter Hogan Annis.....Fort Worth, Tex.
8833. Henry Thomas Chiles .....Caddo, I. T.
8834. Jerome Drew Cowley.....Fort Worth, Tex.
8836. Frederick Joseph Engman. Durant, I T.
8837. Ephraim Edward Griffin...Itasca. Tex.
8838. Patrick Mark Hanna .....Denison, Tex.
8839. Jack Vaughan Hardin.....Houston, Tex.
8840. Ernest Morehead Napier...Davidson, O. T.
8841. John Emmerson Quarles..Fort Worth, Tex.
8844. Samuel Martin Wheat.....Ft. Worth, Tex.

No. 765—MOBILE, ALA., 2-8-1902.

8845. Edward Hattfield Barton...London, Eng.
8846. Mark Huntis Lyons.....Mobile, Ala.
8847. William Blake McDavid...Mobile, Ala.
8848. Edward McLemore Martin. Meridian, Miss.
8849. Louis Marty Moragues.....Mobile, Ala.

No. 766—MUSCATINE, IA., 2-3-1802.

8850. Thomas Fletcher Arnold..Wichita, Kas.
8851. Jerome Baxter Burbanks..Lincoln, Neb.
8853. William John Hobson.....Davenport, Ia.
8854. Charles Henry Jasper.....Newton, Ia.
8855. Albert Charles Lumpe.....Muscatine, Ia.
8858. Harry Adam Mellenger...Kalona, Ia.
8859. Elmer Ellsworth Thompson, Deceased.

No. 767—LINCOLN, NEB., 2-12-1902.

8860. Walter Shead Adams.....Chicago, Ill.
8861. Elbert Louis Brown.....Chester, Neb.
8862. Albert Charles Caughey...Deshler, Neb.
8863. Clarence Llywellen Chalfee, Omaha, Neb.
8864. Moshier Greene Colpetzer. Grand Island, Neb.
8865. Lincoln William Cox.....Scott's Bluff, Neb.
8866. Lewis Edward Dewey.....Ong, Neb.
8868. Howard Dunn Enslow.....Lincoln, Neb.
8869. James Spencer Hatcher...Elwood, Neb.
8870. Charles Elmer Kerr.....Bruning, Neb.
8871. Demain Harry Ledwich...Omaha, Neb.
8872. Nathan Simpson McLean..Deceased.
8873. Leon James Millard ....Omaha, Neb.
8874. Frederick Henry Parks....Tacoma, Wash.
8875. Edgar Hovey Polleys .....Lincoln, Neb.
8876. George Lincoln Rasmussen, Omaha, Neb.
8877. Ira Fletcher Searle .....Lincoln, Neb.
8878. Charles Oscar Shumway...Lyons, Neb.
8879. Frank Edward Smith ....Shelby, Neb.
8880. Rollin Myron Trumbull...Hildreth, Neb.
8881. Orra Henry Wertz .....Creighton, Neb.
8882. Charles Vernon Whiffen...Maywood, Neb.
8883. William Warner Yale .....Holdrege Neb.

No. 768—KANSAS CITY, MO., 1-28-1902.

8884. Charles King Nicoll.....Coffeyville, Kan.

No. 769—MILWAUKEE, WIS., 2-18-1902.

8885. Albert Edward Ahrens....Decatur, Ill.
8886. John Christopher Ahrens..Chicago, Ill.
8887. Edward Gay Clark.....Milwaukee, Wis.
8888. Halbert Armlen Coleman..New York, N. Y.
8889. William Clinton Frye.....Milwaukee, Wis.
8890. Walter Scott Johnson.....Milwaukee, Wis.
8892. Herman Gustave Meyer...Milwaukee, Wis.
8893. James Clark Pond.....Milwaukee, Wis.
8894. James Roe Roper.....Menominee, Mich.
8895. Francis Marion Snavely...Milwaukee, Wis.
8896. Richard Herman Waltrath. Milwaukee, Wis.
8897. Edward John Young.....Madison, Wis.

No. 770—SPOKANE, WASH., 2-13-1902.

8898. Charles Freeland Allen....Clarkston. Wash.
8899. John Calvin Byrd .....Spokane, Wash.
8900. Gustav Herrmann Dietrich. Spokane, Wash.
8902. George Howard Curtice....Deceased.
8903. Marion E. Hay.....Wilbur, Wash.
8904. James Dysart Hagnewood Spokane, Wash.
8905. Harry White Hollis.....Spokane, Wash.
8906. Thomas William McGowan, Spokane, Wash.
8907. George Washington Mason, Jr.,.....Cour d'Alene, Idaho.
8908. John Lansing Mercer.....Spokane, Wash.
8909. Thomas Waldo Murphy...Spokane, Wash.
8910. Oswald Charles Rice.....Spokane, Wash.
8911. Sidney Nobody Tefft ....Spokane, Wash.
8912. Arnold Enough Voelker....Iola, Idaho.
8913. Elie Francois Cartier Von Dissel .....Spokane, Wash.
8914. Ebenezer Erskin Williams. Spokane, Wash.

No. 771—MISSOULA, MONT., 2-15-1902.

8916. James Henry Dunbar.....Hamilton, Mont.
8917. Robert Henry Frazier.....Missoula, Mont.
8918. John Owen Hanratty.....Granite, Idaho
8919. George Bancroft Hopkins. Helena, Mont.
8920. Edward Anderson Johnson, Hamilton, Mont.
8922. Nathaniel Stanton Little..Missoula, Mont.
8923. Oliver James McConnell...Butte, Mont.
8924. George Oral McFarland...Butte, Mont.
8925. John Monroe Markie .....Hamilton, Mont.
8926. Eugene Crandall Price.....Samoa, Cal.
8927. John Fishercck Purtle.....Fish Creek, Mont.
8929. Edward Augustine Sherman, Missoula, Mont.
8930. Perry Snake Steffee .....Missoula, Mont.
8931. Frederick Thorne Sterling, Missoula. Mont.
8932. Burt Edward Storr.....Northwestern, Cal.
8933. Derland Eulysses Swinehart, Helena, Mont.
8934. Tylar Blanchard Thompson, Missoula, Mont.
8936. Joseph Blackfoot Whitworth.....Deer Lodge, Mon.

No. 772—JACKSONVILLE, FLA., 2-21-1902.

8940. Frederick William Bucky...Jacksonville, Fla.
8941. George Lafayette Drew....Jacksonville, Fla.
8942. Richard Daniel Drysdale..Jacksonville, Fla.
8943. Clarence Sherman Hammatt.....Jacksonville, Fla.
8944. Thomas Gouverneur Hutchinson .....Jacksonville, Fla.
8945. Norman Parshley Ives....White Springs, Fla.
8946. William Albert Jones.....Jacksonville, Fla.
8949. James William White.....Jacksonville, Fla.

No. 773—NASHVILLE, TENN., 2-23-1902.

8950. Charles Truman Benedict. Monterey, Tenn.
8951. William Alexander Binkley, Nashville, Tenn.
8952. Daniel Haskell Caswell ....Austin, Tex.
8953. Clarence Lee Chase .....Nashville, Tenn.
8954. Charles Lee Davison.....Nashville, Tenn.
8955. Richard Houston Dudley, Jr,. Nashville, Tenn.
8956. Thomas Howard Estes.....Nashville, Tenn.
8957. Clarence Clyde Grissum...McKenzie, Tenn.
8958. William Henry Holland...Nashville, Tenn.
8959. Burgess Wade Kirkpatrick, Nashville, Tenn.
8960. Harry Hill McAlister.....Nashville, Tenn.
8962. William Preston McGinnis. Nashville, Tenn.
8963. William Cowles Pollard...Nashville, Tenn.
8965. Charles Frederick Rhea....Nashville, Tenn.
8966. Ewing Fertilizer Thompson, Deceased.

No. 774—DANVILLE, ARK., 2-20-1902.

8967. Charles Clifford Byrn.....Birta, Ark.
8968. Benjamin Franklin Coleman .....Booneville, Ark.
8969. Lee Boom Elliott.....Ft. Smith, Ark.
8970. Josiah William Grady.....Beeraville, Ark.
8971. William Henry Johnson...Ft. Smith, Ark.
8973. Martin Luther Sigman.....Little Rock, Ark.
8974. Edward Bloomfield Wall...Fayetteville, Ark.
8975. William Francis West.....Abbott, Ark.
8976. Robert Cattlepuncher Yount, Pettygrew, Ark.

No. 775—RUSTON, LA., 2-21-1902.

8977. Thomas Vanhook Colvin..Ellisville, Miss.
8978. William Franklin Cooper..Winfield, La.
8979. Moses Augustus Davis....Ruston, La.
8980. James Robert Eakin.....Wesson, Ark.
8982. Charles Frederick Fleishel. Shamrock, La.
8983. George Washington Garrett.....Jonesboro, La.
8984. Charles Dean Gould.....Minden, La.
8985. George Martin Hardy.....Ruston, La.
8986. William Kennon Henderson, Jr.....Shrepeport, La.
8987. George William James.....Bernice, La.
8988. Ibery Willis Kidd .....Ruston, La.
8990. Marion Maxwell McLeod..Ruston, La.
8991. James Hampton Meek.....Ruston, La.
8992. John Wilkinson Parker....Elkhart, Ind.

8993. Samuel Dunington Price ..Ruston, La.
8994. James Chesley Place... ...Boston, Mass.
8995. Aubrey Henry Proctor ..Junction City, Ark.
8996. Munford Monroe Robertson .....Vicksburg, Miss.

No. 776—NORFOLK, VA., 3-7-1902.

8997. Moultrie Redcedar Bowen..Dover, N. C.
8998. Eugene Whitworth Lipscomb, Richmond, Va.
8999. Gaylord Herbert Miles ....Greensboro, N. C.
9002. William Robertson Tolleth..Norfolk, Va.

No. 777—ST. LOUIS, MO., 3-22-1902.

9003. Hiram Bethel Allen.....Deceased.
9004. Jacob Louis Benas.....St. Louis, Mo.
9005. Truman Claude Bledsoe...St. Louis, Mo.
9006. Charles Albert Bowman...St. Louis, Mo.
9007. Joseph Carey Davenport..Oklahoma City, O. T.
9008. Walter Lynden Goodnow..St. Louis, Mo.
9009. Charles King McClure.....St. Louis, Mo.
9010. Alfred Summers Mitchell..Dayton, Miss.
9012. Charles Robert William Stephan .....St. Louis, Mo.

No. 778—NASHVILLE, TENN., 3-26-1902.

9013. Henderson Bread Baker...Nashville, Tenn.
9014. Nathaniel Weems Gennett..Fort Madison, S. C.
9015. William Wallace Northern..Nashville, Tenn.
9016. Arthur Bowman Ransom..Nashville, Tenn.
9018. Samuel Marion Wene.....Nashville, Tenn.

No. 779—NEW CASTLE, PA., 4-4-1902.

9019. John Montgomery English..New Castle, Pa
9020. John Adam Haller.....Ambridge, Pa.
9021. Joseph Wood Hays.....New Castle, Pa
9022. Angus Elwin Kerr.....New Castle, Pa.
9023. William Hustler McConahy New Castle, Pa.
9024. Charles Strittmaters Paisley New Castle, Pa.
9026. Harvey Evans Seaton.....Zelienople, Pa.
9027. Elmer Hubert Thomas.....New Castle, Pa.

No. 780—CHARLESTON, S. C., 3-29-1902.

9028. John Matthias Bernhardt..Lenoir, N. C.
9029. Alfred Addison Janney, Jr., Montgomery, Ala.
9031. Edwin Ralph Wilson.....Cades, S. C.
9032. Harold Cypress Varcoe....Jacksonville, Fla.

No. 781—FARGO, N. D., 4-12-1902.

9034. Frank Campbell Hogan....Grand Forks, N. D.
9035. Frederick Guitar Gordon..Fargo, N. D.
9036. Lester Charles McCoy.....Minneapolis, Minn
9037. Ernest Reed Orchard.....Fargo, N. D.
9038. William Chambers Poulson .....Mayville, N. D.
9039. Jesse Mennette Sarles.....Hillsboro, N. D.
9040. Herbert Stanley Thompson..Minneapolis, Minn

No. 782—HOUSTON, TEXAS, 4-9-1902.

9041. Thomas Waco Aldredge...Dublin, Tex
9042. Louis Jethro Barnes.....Houston, Texas.
9043. Albert David Barrow.....Iredell, Texas.
9044. August Charles Bering....Houston, Texas.
9045. Frank Conrad Bering.....Houston, Texas.
9046. Jules Bate Bertrand.....Houston, Texas.
9047. John Taylor Berry.....Cisco, Texas.
9048. Luke Saraphin Bondreaux..Chocahoula, La.
9050. George Washington Burkett .....Houston, Texas.
9051. Roy Robert Campbell.....Temple, Texas..
9052. Adrien Arnaud Canet.....Houston, Texas.
9053. Joseph John Carter.....Speer, Texas.
9054. Samuel Houston Caruthers, St. Louis, Mo.
9056. Frederick Ira Clark.....Jefferson, Texas.
9058. George Boozer Doubleday..Hico, Texas.
9059. Elijah Julius Deupree.....Oakhurst, Texas.
9060. James Daniel Deupree.....Oakhurst, Texas.
9061. Emmett Connerly Everitt..Shubuta, Miss.
9062. Charles Everett Fisher.....Temple, Texas.
9063. Henry Aztec Grandjean...Monterey, Mexico.
9064. Flavilius Nathaniel Gray..Houston, Texas.
9065. George William Gray.....Pine Ridge, Texas
9067. Harry Woodsaw Harris....New Orleans, La.
9068. Carey Coleman Hinds.....Big Spring, Texas
9069. Elton Pope Hunter.....Waco, Texas.
9070. Henry Nicholas Jageman..Houston, Texas.
9071. Robert Hart Kemp.....Roswell, N. M.
9072. Charles Hastings King.....Houston, Texas.
9073. Edward Grove King.....Houston, Texas.
9074. Jesse Garnett Landram....Valda, Texas.
9075. John David Larkin.....Saron, Texas.
9078. Joseph Patrick O'Donnell..Guthrie, O. T.
9079. Julian Gum Ranger.....Big Creek, Texas.
9080. Clement Henry Roberts....Tyler, Texas.
9081. George Manly Seaman.....Houston, Texas.
9083. A. D. Timmons.....Houston, Texas.
9084. Alexander Willard Thompson .....Willard, Texas.
9085. James Lafayette Todd.....Muskogee, I. T.
9086. John Boyd Trimble.....Pueblo, Col.
9089. Thomas Carmona Watles..Carmona, Texas.
9090. John Edward West.....Rockland, Texas
9091. James Marion West.....Westville, Texas.
9092. Benjamin Franklin Wolfe, Jr .....Jefferson, Tex.

No. 783—CHARLESTON, S. C., 4-18-1902.

9094. Ransom Van Ness Burke..Montpelier, Vt.
9096. Daniel Taylor McKeithan ..Lumber, S. C.
9098. Frank Hisdon Moore.....Detroit, Mich.
9099. George Alvin Smith.....Richmond, Va.

No. 784—ATLANTA, GA., 4-23-1902.

9101. Richard Andrew Burnett..Atlanta, Ga.
9102. Thomas Leroy Hackett....Montgomery, Ala.
9103. Ray Twelfth Knight.....Atlanta, Ga.
9105. Emmett Daniel Walsh.....Atlanta, Ga.

No. 785—MERIDIAN, MISS., 4-19-1902.

9107. Charles Henry Barr.....Meridian, Miss.
9108. Thomas Edward Eve Bartlett .....Birmingham, Ala.
9109. Alfred Cull Bennett.... .. St. Louis, Mo.
9110. John May Broach.....Meridian, Miss.
9114. John Brainerd Chipman...Shreveport, La.
9115. William Oliver Chipman...Meridian, Miss.
9117. Elbert Marvin Culpepper..Meridian, Miss.
9119. John Cliff Elgin.....Meridian, Miss.
9121. Albert Thomas Gamble....Shaw, Miss.
9123. Victor Hugo Huber.....Huttig, Ark.
9124. Charles Jefferson Hyde....Meridian, Miss.
9126. Irenaeus Prune Lloyd.....Meridian, Miss.
9127. Kimball McKenzie Morrison .....Birmingham, Ala.
9130. James White Shoemaker..Meridian, Miss.
9131. Neil McMellon Smiley.....Meridian, Miss.
9132. Clyde Wilson Sonle.....Meridian, Miss.
9134. Edward McMillan Vestal..Knoxville, Tenn.

No. 786—RUSTON, LA., 4-18-1902.

9137. Cyrus Walker Edmonds....Bernice, La.
9138. John Cain Evans.....Sayer, Ark.
9139. Rufus Napoleon Garrett...Eldorado, Ark.
9140. Alexander Brown Hall.....Winnfield, La.
9141. Joseph Ruffin Heard.....Winnfield., La.
9142. John Henry James.....Smackover, Ark.
9143. Charles Lucius Jones.....Winnfield, La.
9145. Herschel Health Invigorator McGinty.....Wyatt, La.
9146. William Henry Mann.....Dodson, La.
9148. John Bood Millan.....Dodson, La.
9149. William Jordan Risinger...Jonesboro, La.
9150. Louis Thomas Rucks.....Pine Bluff, Ark.
9152. Henry Jacob Veith.....New Orleans, La.

No. 787—BUCKLEY, WASH., 4-22-1902.

9154. Orville Rankin Biggs.....Deceased.
9156. Edward Ireland Collins....Buckley, Wash.
9157. Chester Culls Doud.....Buckley, Wash.
9158. Leslie Levis Doud.....Tacoma, Wash.
9159. Willard Harvey Doud.....Pittsburg, Wash.
9160. William Pimpernickel Fettig .....Tacoma, Wash.
9162. Edward The Seventh Gowdy .....Everett, Wash.
9163. Alexander George Hanson..Enumclaw, Wash.
9164. Frank Gilhard Hanson...Enumclaw, Wash.
9165. John Deuteronomy Jones..Buckley, Wash.
9166. Hugh Charles Knowles....Ballard, Wash.
9167. Joseph Bunion Knowles...Edmonds, Wash.
9168. John Archibald McKinnon Enumclaw, Wash.
9169. James Mapleleaf McNeely..Buckley, Wash.
9170. Harvey George Richardson Olympia, Wash.

No. 788—FAYETTEVILLE, ARK., 5-2-1902.

9171. Gustavus Adolphus Barron .....Combs, Ark.
9172. William Ellsworth Bayles..St. Paul, Ark.
9173. Seth Walter Beals.....Wyman, Ark.
9174. Joseph Motier Bibb.....Booneville, Ark.
9175. John Franklin Bretz.....Pettigrew, Ark.
9176. Frank Decker Field.....Wagoner, I. T.
9177. Willard Indiana French...Green Forest, Ark.
9178. Samuel Lankford Gill.....Fayetteville, Ark.
9179. Walter Columbus Gilstrap..St. Paul, Ark.
9180. William Arthur Gray.....St. Paul, Ark.
9181. Charles Longleaf Gregg..Eureka Springs, Ark.
9182. Frank Oak Gutley.....Fayetteville, Ark.
9183. Joseph Carl Harrison.....Fayetteville, Ark.
9184. George Hubert Johnson...Fort Smith, Ark.
9185. Albert Morgan Kelly.....Dutton, Ark.
9186. Harvey Oak Kelly.....Dutton, Ark
9187. Emmett William Lucas....Fayetteville, Ark.
9188. John Franklin Mayes.....Fort Smith, Ark.
9189. Charles Wesley Phillips...Fayetteville, Ark.
9191. Leigh Reding Putman.....Fayetteville, Ark.
9192. William Jerome Reynolds..Fayetteville, Ark.
9193. Leslie Horace Weston.....Fayetteville, Ark.
9194. James Monroe Williams...Fayetteville, Ark.

No. 789—CAIRO, ILL., 5-22-1902.

9195. Orlando Everett Baldwin..Cobden, Ill.
9196. Oscar Leroy Bartlett.....Mound City, Ill.
9197. George William Boogher..St. Louis, Mo.
9198. John Patrick Brazill.....St. Louis, Mo.
9199. James Isaac Brown.....St. Louis, Mo.
9200. Walter Buddington Burke..Charleston, Miss.
9201. William Ashley Chittenden..Proctor, Ark.
9202. John Henry Cronan.....Cairo, Ill.
9203. Lorenzo Lee Harrison.....Cairo, Ill.
9204. John George Knebel.....St. Louis, Mo.
9205. Edgar Benedict Moore.....St. Louis, Mo.
9206. Herman Packingbox Paepcke .....Chicago, Ill.
9207. Charles Frederick Yegge..Chicago, Ill.

No. 790—SPOKANE, WASH., 4-10-1902.

9208. George M. Barline.....Buffalo, N. Y.
9209. William Silver Dollar...Cour D'Alene, Idaho.
9211. Julius Oregon Galland.....Spokane, Wash.
9212. Samuel Farwest Galland...Spokane, Wash.
9213. John Caine Harveroad....Spokane, Wash.
9214. William Thomas Hon..... Spokane, Wash.
9215. Thomas Alexander Murray .....Sand Point, Idaho.
9216. William Russell Roy.....Spokane, Wash.
9217. Hugh McMillan Strathern..Post Falls, Idaho.
9218. Edward W. Talbott.....Spokane, Wash.
9219. Frederic L. C. Westphal...Spokane, Wash.

No. 791—BUFFALO, N. Y., 5-26-1902.

9221. Henry Martin Feist.....Buffalo, N. Y.
9222. Robert Donald McLean....Buffalo, N. Y.
9224. Hugh Alderwood Stewart..Buffalo, N. Y.
9225. Daniel Ash Sullivan.....Deceased.

No. 792—SEDRO-WOOLLEY, WASH., 5-23-02

9226. Albert Dubuque Arper..South Tacoma, Wash.
9228. Jason Douglas Butler.....Seattle, Wash.
9229. Harris Maynard Casey.....Milltown, Wash.
9231. Ransom Stubshot Eckels...Arlington, Wash.
9232. Ulysses Eugene Foster..Sedro-Woolley, Wash.
9233. William Hochderkaiser Haltz .....Seattle, Wash.
9234. William Lawrence O'Connell .....Pitchuck, Wash.
9235. Harvey Putnam Pond.....Milltown, Wash.
9236. Benjamin Franklin Schaffer .....Seattle, Wash.

No. 793—CLARKSBURG, W. VA., 5-30-1902.

9237. Bert Walker Ackles.....Buckhannon, W. Va.
9238. Edward Special Barber....Cincinnati, O.
9239. James Henry Brewster....Weston, W. Va.
9240. John Henry Chapman.....Diana, W. Va.
9241. Claude Burr Cutright.....Clarksburg, W. Va.
9242. Ishmael Guy Cutright.....Buckhannon, W. Va.
9243. Oron Lee Floyd.....Flatwoods, W. Va
9244. William David Floyd.....Flatwoods, W. Va
9246. William Thayer Latham..Buckhannon, W. Va
9248. Otto Henry Reetanus....Pittsburg, Pa.
9249. Gustave Francis Stockert..Buckhannon, W. Va
9250. Arthur Madison Wetzel..Buckhannon, W. Va
9251. John Parks White..Webster Springs, W. Va.

No. 794—TERRE HAUTE, IND., 6-13-1902.

9252. James Lincoln Armstrong..Terre Haute, Ind.
9253. John Alan Kendall.....Kansas City, Mo.
9254. Leo Porter Miller.....Danville, Ill.
9255. Charles Thomas Warfield..Deceased.
9257. Elias Dudley Wilder.....Brazil, Ind.

No. 795—TIFTON, GA., 6-17-1902.

9258. Thomas Newton Baker....Higgston, Ga.
9259. William Walter Banks.....Tifton, Ga.
9260. John William Bruce.....Ashburn, Ga.
9263. Waring Hudson Delph.....Deceased.
9265. Elwood Charles Harrell....Tifton, Ga.
9266. Robert John Myers.....Montgomery, Ala.
9267. James Jasper O'Neill.....Rome, Ga.
9268. Oscar Edward Paradice....Sunset, Ga.
9269. Charles Lee Parker.....Tifton, Ga.
9271. John Joseph Love Phillips..Tifton, Ga.
9273. Thomas Brandon Puckett..Perry, Fla.
9275. Charles Edwin Schofield, Jr .....Birmingham, Ala.
9276. Edwin Herman Vrieze.. Jacksonville, Fla.
9277. Arthur Murray Whaley....Atlanta, Ga.

No. 796—COLUMBIA, S. C., 6-24-1902.

9278. Christopher Quickdelivery Atkinson.....Columbia, S. C.
9279. Alfred Joshua Fox.....Lexington, S. C.

No. 797—OLYMPIA, WASH., 6-24-1902.

9280. George Smith Allen.....Olympia, Wash.
9281. Thomas Logger Bordeaux..Olympia, Wash.
9282. John Sutphen Clark.....Portland, Ore.
9283. Mark Henry Draham.....Shelton, Wash.
9284. Frank Allen Hamilton.....Eureka, Cal.
9285. William Henry Kneeland..Shelton, Wash.
9286. Arthur Showine Morton...Seattle, Wash.
9287. William Blow Powe.....Deceased.

No. 798—ALVA, O. T., 6-28-1902.

9289. George Elijah Bacon.....Capron, O. T.
9290. George Washington Crowell.....Alva, O. T.
9292. Robert Henry Drennan..Oklahoma City, O. T
9293. Merritt George Emmert....Altus, O. T.
9294. Andrew Biggerstaff Everly..Smithville, Mo.
9295. Lester Arthur Hockard....Wichita, Kan.
9296. George Albert Hunt.....Perry, O. T.
9297. James Dexter Hunter.....Alva, O. T.
9298. Brewer Woodward Key....Woodward, O. T.
9299. Eugene Walter Kroff.....Eutaw, Ala.
9300. Henry Edwards Leonhardt..Ingersoll, O. T.
9301. Joseph William Metz.....Kiowa, Kan.
9302. Charles Eugene Sharp.....Woodward, O. T.
9303. Charles Edward Starmer...Arcadia, Kas.
9304. Patrick Henry Wimpey....Alva, O. T.

No. 799—NEW ORLEANS, LA., 7-18-1902.

9305. Reginald Croston Butler...Port Arthur, Tex.
9306. Morris Barnette DePass...New Orleans, La.
9307. Lionel John Fleury.....Gibson, La.
9308. Charles Philip Gable.....Donner, La.
9309. Robert Alexander Hamilton.....Big Run, Pa.
9310. Frederick Henry Koretke..New Orleans, La.
9311. Thomas Richard McDonnell .....New Orleans, La.
9313. William Ewart Stewart....Kenner, La.

No. 800—DENVER, COL., 7-16-1902.

9314. James Burt Autrey.....Boulder, Col.
9315. Otis Herbert Barr.....Hastings, Neb.
9316. John August Behrens.....Evans, Col.
9317. Clinton Arthur Biggs.....Canon City, Col.
9318. Lafayette Mark Bullis.....Deceased.
9319. Homer Aaron Gibson.....Akron, Col.
9320. James Grant Gillen.....Lamar, Col.
9321. Roy Elwood Harris.....Berthoud, Col.
9322. Reed Howard Hayward....Loveland, Col.
9323. Henry Christian Hoch.....Yuma, Col.
9324. William Cullen Huntoon..Canon City, Col.
9326. George Edmond Merrill..Salt Lake City, Utah
9327. Henry Weishman Riddiford .....Fort Collins, Col.
9328. Harry James Rogers.....Deceased.
9329. James Oddwork Silver.....Denver, Col.
9330. John Tagart Wallace.....Denver, Col.
9331. Christian San Juan Wallrich.....Almosa, Col.
9332. Uriah Johnson Warren....Fort Morgan, Col.

No. 801—LITTLE ROCK, ARK., 7-18-1902.

9333. Harry Joseph Blakeslee...Little Rock, Ark.
9334. James Arthur Bowman....Little Rock, Ark.
9335. John Andrew Cramer.....Little Rock, Ark.
9337. John Rison Fordyce.....Little Rock, Ark.
9340. Lucius Eugene Polk.....Little Rock, Ark.
9341. Carl Ault Reynolds.....Little Rock, Ark.
9343. Hiram Fenelon Rieff.....Little Rock, Ark.
9344. Benjamin Dickinson Schaad.....Little Rock, Ark.
9345. Bert Carl Simon.....Little Rock, Ark.
9346. George Henry Wood.....Wallisville, Tex.

No. 802—LONG BEACH, WASH., 7-26-1902.

9347. Robert Bruce Campbell....Astoria, Ore.
9348. George Washington Collins Portland, Ore.
9349. Clarence Eastman DeCamp ..Los Angeles, Cal.
9350. Jacob Culbertson Hamilton .....South Bend, Wash.
9351. Carl Henry Jackson.....Portland, Ore.
9354. Joseph William Surprenant .....Astoria, Ore.
9355. James Thomas Winter....Astoria, Ore.

No. 803—TIFTON, GA., 7-22-1902.

9356. Frank Darrow Bond.....Fort Wayne, Ind.
9357. Charles Riley DeLoach ....Greer, Fla.
9358. Howard Walker Dexter....Atlanta, Ga.
9359. James Sawdust Gordon....Tifton, Ga.
9360. George Anderson Greenfield .....Moultrie, Ga.
9361. Walter Benjamin Hamby..Atlanta, Ga.
9363. Carl Ernest Hurst.....Atlanta, Ga.
9364. Walker Frazier Jones.....Jacksonville, Fla.
9366. John Andrew Schaeffer ....Deceased.
9367. Chapman Hardee Tedder..Fenholloway, Fla.
9368. William Stanley West.....Valdosta, Ga.
9369. Thomas Jennings Wood...Montgomery, Ala.

No. 804—FAYETTEVILLE, ARK., 8-8-1902.

9371. Walter Grey Barron.....Crosses, Ark.
9372. Frank Edwin Bixler.....Pettigrew, Ark.
9374. William George McCoy....St. Paul, Ark.
9375. John Edward McClendon..Johnson, Ark.
9377. Albert Danger Phipps.....Crosses, Ark.
9378. Frank Regnier.....Delaney, Ark.
9379. Nathan Cutoff Shanklin...Pettigrew, Ark.
9380. George Benjamin Spencer .....Osage, Carroll Co., Ark.
9381. George Washington Watkins .....Delaney, Ark.

No. 805—LAKE CHARLES, LA., 8-9-1902.

9383. Henry Newton Ashby.....Kansas City, Mo.
9384. Ernest Frutruelio Bel.....Lake Charles, La.
9385. Elias Everlasting Broussard .....Gueydan, La.
9386. George William Brown....Williams, Tex.
9387. Sidney Brant Corby.....New York, N. Y.
9388. Charles Carroll Curley.....Westlake, La.
9389. Gordon Hunt Ferguson....Orange, La.
9390. William Seymour Ferguson .....Leesville, La.
9391. John Louis Fouts.....Dayton, Tex.
9392. John Job Goss.....Westlake, La.
9393. Edward Hartman Green, Jr..Beaumont, Tex.
9394. Ayrton Leigh Harris.....Beaumont, Texas.
9395. Lee Franklin Haslam.....Pickering, La.
9396. Lewis Edward Ingram.....Benford, Texas.
9397. Edgar Lonestar Irvine.....Lake Charles, La.
9398. Charles Percy King.....Baxter Spgs., Kan.
9399. Andrew James Leithead...Lake Charles, La.
9400. Frederick Lee Lewis.....Deceased.
9402. John Lindsey Lyons.....Canton, La.
9403. William Arch McKennon..Shreveport, La.
9405. Charles Wilmer Patterson..Oakdale, La.
9408. William Felix Perkins.....Lake Charles, La.
9409. Edward Elias Richards....Forest Hill, La.
9410. Lycoulgus Frank Russell...Billings, Mont.
9412. Chiron B. Spooner.....Westlake, La.
9413. Jesse Irwin Thorn.....Lake Charles, La.
9414. Isaac Biloxi Toomer.....Lyman, Miss.
9415. George Edward Wehrt.....Westlake, La.
9416. Chester Bradley Wilcox....Lake Charles, La.
9417. Charles Henry Winterhalter Lake Charles La.,

No. 806—PUEBLO, COL., 8-16-1902.

9418. Louis Wilhelm Biele.....Pueblo, Col.
9419. Alexander Sumner Cuthbertson.....Pueblo, Col.
9420. George Lewis Glunzel.....Divide, Col.
9421. John Lidey Hollinger.....Otay, Cal.
9423. John Wesley Lewis.....Pueblo, Col.
9424. George James Lohmiller...Pueblo, Col.
9426. George Addison Newton...Pueblo, Col.
9427. Frank Nusser Rasor.....Santa Cruz, Cal.
9429. William Kingdom Wagner..Denver, Col.
9430. Charles Lewis Walker.....Pueblo, Col.
9431. Granville Gustavus Withers..Pueblo, Col.

No. 807—CHARLESTON, W. VA., 8-22-1902.

9432. Augustus Charleston Baird Charleston, W. Va.
9433. Leonia Edgar Burdette....Deceased.
9434. Adam Porter Conaway.....Porter, W. Va.
9435. Rolfe Clay Gerhardt.....Avoca, W. Va.
9436. John Edward Meadows....Memphis, Tenn.
9437. Whitney Lee Savage.....Charleston, W. Va.
9438. Samuel Longrule Stephenson .....Charleston, W. Va.

No. 808—MILWAUKEE, WIS., 8-21-1902.

9439. Clarence Woodford Bill....Rockford, Ill.
9441. Edgar Northrope Dickson..Milwaukee, Wis.
9442. Charles George Forster....Milwaukee, Wis.
9443. Daniel Martin Gulbert.....Milwaukee, Wis.
9444. William Jenkins.....Pittsburg, Pa.
9445. Charles Henry Johnson....Chicago, Ill.
9446. Thomas F. Neville.....Milwaukee, Wis.
9447. Willard Sheridan Paden...Evanston, Ill.
9448. George William Whitehouse.....Milwaukee, Wis.
9449. Charles Tudor Williams...Cleveland, O.
9450. Wilmer Busy Sieg.....Milwaukee, Wis.
9451. John Teuton Schulte.....Cincinnati, O.

No. 809—SEATTLE, WASH., 8-21-1902.

9452. Bernard Francis Bird.....Monroe, Wash.
9454. Alson Lannon Brown.....Seattle, Wash.
9455. Lyman Walter Brundage..Seattle, Wash.
9456. Lester William David.....Seattle, Wash.
9458. Alfred Curtis Finney.....Tacoma, Wash.
9459. Frank Howard Folsom.....Seattle, Wash.
9461. Edward Reed Ingersoll....Seattle, Wash.
9462. Charles Wilson Jennings..New York, N. Y.
9463. Samuel Lester Laing.....Seattle, Wash.
9464. Hugh Wilson McCreery... Seattle, Wash.
9465. John R. McGlauflin.....Seattle, Wash.
9466. Frederick Winfield Newell..Seattle, Wash.
9467. Edwin Fuller Nudd.....Centralia, Wash.
9468. Francis William Pinches..Tacoma, Wash.
9469. Hal. Harlow Philbrick.....Seattle, Wash.
9470. Harry Weed Rowley.....Seattle, Wash.
9471. James Hotair Sobey.....Ballard, Wash.
9472. Jesse Ovid Rion Stuart.....Seattle, Wash.
9473. Charles Richard Wilcox...Seattle, Wash.
9474. Thomas Harrison Williams Snohomish, Wash.

No. 810—JACKSONVILLE, FLA, 8-26-1902.

9475. Alfred Tredwell Borden ....Jacksonville, Fla.
9476. Eugene Castoria De Bogory.....Lufkin, Tex.
9478. Louis Fleming Drysdale....Jacksonville, Fla.
9479. Arthur Clement Harris....New York, N. Y.
9481. John Herbert Rafftery.....Jacksonville, Fla.
9482. Frank F. Waller .....Lexington, Ky.
9483. Harry Suwannee Watters..Seminary, Miss.
9484. James Richmond Walsh...Jacksonville, Fla.

No. 811—ORANGE, TEXAS, 8-23-1902.

9485. Adolph Planer Balersky...Los Angeles, Cal.
9486. Albert Sizer Bischoff.....Orange, Texas.
9487. John Hilliary Campbell....Deceased.
9488. Anthony Everett Garland..Beaumont, Texas
9489. Henry Abraham Crager...Orange, Texas.
9490. James Kennard Crawford..Kennard, Texas.
9491. John Redheart Davidson..Orange, Texas.
9492. Morgan Gwalchmai Davies..Sabine Pass, Tex.
9493. Nicholas Amos Dawson...Orange, Texas.
9494. Ewell Vernon Folsom.....Orange, Texas.
9495. Ewell Price Gardner.....Juanita, La.
9496. John Edward Hockey.....Lake Charles, La.
9497. George Dennis Jones.....Orange, Texas.
9498. Charles May Hunt.....Orange, Texas.
9499. Archibald Watson Looney..Alexandria, La.
9500. Archibald Stewart McNeill..Orange, Texas.
9501. Patrick Henry O'Day .....Deceased.
9502. Iredell Drew Polk.....Beaumont, Texas.
9503. Joseph O. Shelby Russell..Timber, Texas.
9504. Percy Vaughn Scastrunk..Orange, Texas.
9506. Charles Evert Slade.....Orange, Texas.
9508. Lovelace Lovelady Wall...Orange, Texas.

No. 812—LUFKIN, TEXAS, 8-30-1902.

9509. William Allen Baber.....Brookhaven, Miss.
9510. Charles Ross Ball.....Rockland, Texas.
9511. Norman Lufkin Belk.....Lufkin, Texas.
9513. Charles Louis Bonner.....Lufkin, Texas.
9515. John Hiram Buchanan.....Lufkin, Texas.
9516. James Franklin Butts.....Bessmay, Texas.
9517. John Washington Chandler .....Groveton, Texas.
9518. Peter Joseph Dunne.....Lufkin, Texas.
9519. Charles Sweden Fredreck..Diboll, Texas.
9521. Charles Goodrich Gribble..Manning, Texas.
9522. Samuel Elisha Lingard....Diboll, Texas.
9523. Patrick Cleburne Lipscomb .....Carmona, Texas.
9524. James Bonham McConico..Lufkin, Texas.
9525. Bailey Crooks Peyton.....Campti, La.
9526. Frank Woolfolk Scott.....Huttig, Ark.
9527. Thomas John Siddall.....Addington, I. T.
9528. Joseph Alonzo Smith.....Jackson, Tenn.
9529. Robert Bradshaw Tucker..Diboll, Texas.
9530. Milbourn Palmer Walker..Huntington, Tex.
9531. Watson Auburn Walker...Diboll, Texas.

No. 813—ST. LOUIS, MO., 9-4-1902.

9532. Frank Carman Brewer.....St. Louis, Mo.
9533. Thomas Walker Fry.....St. Louis, Mo.
9534. Nelson Wesley McLeod....St. Louis, Mo.
9535. Charles Ezra Neeley.....St. Louis, Mo.
9536. Benton Hall Pollock.....St. Louis, Mo.
9537. Calvin Leslie Robinson....St. Louis, Mo.
9538. Thomas Calvin Whitmarsh St. Louis, Mo.

No. 814—BUFFALO, N. Y., 9-2-1902.

9539. Philip Ray Allen.....East Walpole, Mass.
9540. Julius Cæsar Dietz.....Buffalo, N. Y.
9541. James Knox Polk Gardner..Ridgway, Pa.
9542. Henry William Kalt.....New York, N. Y.
9543. Robert Frederick Kreinheder .....Buffalo, N. Y.
9544. Charles Edward Lockhart..Ridgway, Pa.
9545. Albert Andrew Mason.....Buffalo, N. Y.
9546. Gilbert Vaughan Oldham..Brooklyn, N. Y.
9547. Douglas Rapelje Park.....Jamestown, N. Y.
9548. Milton Dry Stone.....Deceased.
9550. Carlton Ephraim Yates....Buffalo, N. Y.

No. 815—DES MOINES, IA., 9-5-1902.

9551. Ira Gibson Dewel.....Des Moines, Ia.
9553. Henry Frank Getchel.....Des Moines, Ia.
9555. Otto Ludwig Hedlund.....Rockwell City, Ia.
9557. Charles Wesley Laughlin..Sidney, Ia.
9559. Frederick Charles McMillan.....Des Moines, Ia.
9560. Guy Eldred Martin.....Denver, Col.
9562. Horace Henry Reynolds...Des Moines, Ia.
9565. Elbert William Stone.....Des Moines, Ia.
9566. Edward Hawkeye Weitz...Des Moines, Ia.

No. 816—MILWAUKEE, WIS., 9-9-1902.

9567. David Edgar Crawford...Cedar River, Mich.
9568. Earle Hays Crawford.....Cedar River, Mich.
9569. George Slugger Dennis ....Kalamazoo, Mich.
9570. Arthur Garfield Ellis .....Milwaukee, Wis.
9571. Frederick John Erfert.....Missoula, Mont.
9572. George Decatur Fellows...Racine, Wis.
9573. Harlan Page Hubbard.....Indianapolis, Ind.
9574. Nye Corbett Jordan.....Traverse City, Mich.
9577. Frederick Goodbelt Mahler .....Milwaukee, Wis.
9578. Martin Joseph Ragley.....Ragley, Texas.
9579. Joseph Siegmund Reik.....Deceased.
9580. Frederick William Rockwell .....Pittsburg, Pa.
9581. William Cooper Sargent....Milwaukee, Wis.
9582. William Alva Whitman.....Hiles, Wis.
9583. Walter Thomas Wright....Duluth, Minn.

No. 817—WHATCOM, WASH., 9-9-1902.

9584. Charles Upright Barnett.. Marysville, Wash.
9585. R. Leopold Barr.....Bellingham, Wash.
9586. George Casualty Fisher....Bellingham, Wash.
9587. Oscar Leslie Foss.....Blaine, Wash.
9588. Nathaniel O. Hughey.....Bellingham, Wash.
9591. John Anton Neher.....Bellingham, Wash.
9592. Thomas Oren Meicalf.....Carson, La.
9593. William Numbertwoandbetter Morrison .....Bellingham, Wash.
9594. Edward Terrill Nobles.....Bellingham, Wash.
9595. Lewis Knothole Schwager..Seattle, Wash.
9596. Herbert Kirkland Selby....San Francisco, Cal.
9597. Ernest Cull Walker.....Millside, B. C.
9598. Carl Oscar Walters..... Cedar Home, Wash.
9599. Joseph Frank Weber.....Inglewood, Wash.

No. 818—GREENVILLE, MISS., 9-24-1902.

9600. James Porter Bailey.....Greenville, Miss.
9601. Malcolm Farinfold Green..Memphis, Tenn.
9602. Edward Joseph Nott.....Cleveland, Miss.
9603. George F. Riel.....Memphis, Tenn.
9604. Thomas Walton Starnes...Mathiston, Miss.
9605. Jacob Leonidas Strickland..Greenville, Miss.
9606. William Alton Tridle.....Deceased.
9607. Henry Willis Watson.....Lexington, Miss.

No. 819—CRESTON, IA., 9-24-02.

9608. Sebastian Joseph Boesen..Creston, Ia.
9609. John Henry Byrnes.....Creston, Ia.
9610. Jesse Grant Cook..... ...Alba, Ia.
9611. Ernest Hamilton Dalbey...Chicago, Ill.
9612. Harry Albert Dalby.....Hopkins, Mo.
9613. Shelton Bacon Jackson ...Creston, Ia.
9614. John Scotch McDermott...Bridgewater, Ia.
9615. James Augustin Myers....Greenfield, Ia.
9616. Charles Sherman Rex .....Creston, Ia.
9617. Henry Leander Royce.....Creston, Ia.

No. 820—SAN ANTONIO, TEX., 9-25-02.

9619. Ellis Always Albaugh.....San Antonio, Tex.
9620. John Thomas Bate.....Los Angeles, Cal.
9621. Albert Square Beitel.....San Antonio, Tex.
9622. Roy Marcos Beitel.....San Antonio, Tex.
9623. Joseph Fleming Dolard, Jr. San Antonio, Tex.
9624. Joseph Eugene Johnson...Waco, Tex.
9625. Edward Jones Martin.....Deceased.
9626. Joseph Weltz Maxwell ....St. Louis, Mo.
9627. Albert Arkansas Rine.....Kennedy, Tex.
9628. Gus Salamander Zalmanzig .....San Antonio, Tex.

No. 821—COLUMBIA, S. C., 9-31-02.

9629. Louis McCabe Badham.....Badham, S. C.
9630. John Monteith Bates.....Gadsden, S. C.
9631. John William Maynard...Cheraw, S. C.
9632. Thomas Henry Ryan.....Columbia, S. C.

No. 822—VALDOSTA, GA., 10-4-02.

9633. Francis Jesse Ansley, Jr..Thomasville, Ga.
9634. Alfred Livingston Attwood.....Bridgeport, Ala.
9635. William Edwin Aycock....Aycock, Fla.
9637. Michael Philip Brogan....Fivay, Fla.
9638. Timothy Barnard Chisholm.....Thomasville, Ga.
9639. Hurlbut Ozias Clement....Faribault, Minn.
9640. George Thomas DeLoach..Leslie, Ga.
9641. Daniel Arrington Denmark.....Valdosta, Ga.
9642. Louis Frazer Driver.....Thomasville, Ga.
9646. Frank Arthur Douglas Hancock.....Savannah, Ga.
9647. Irving Bennett Lamson....Lowell, Mass.
9648. Ferdinand Dallas McMillan.....Atlanta, Ga.
9650. Thomas Jefferson Peterson.....Savannah, Ga.
9651. Harry Holcomb Searboro..Tifton, Ga.
9652. James Henry Tharp.....Franklinville, N. J.
9654. Thomas Ezekiel Williams..Moultrie, Ga.

No. 823—MEMPHIS, TENN., 11-4-02.

9655. Arthur Donald Munro ....Liverpool, England
9656. Herbert John Munro .....Liverpool, England

No. 824—SUTTON, W. VA., 11-13-02.

9657. William Harvey Bailey....Grafton, W. Va.
9658. Lee Lewis Bennett.....Belington, W. Va.
9659. Andy Wirt Berry .....Flatwoods, W. Va.
9660. George Washington Bock .....Worthington, W.Va.
9662. John Lawrence Bright ....Baltimore, Md.
9663. William Ernest Dietz.....Clarksburg, W. Va.
9664. Erastus Alexander Duncan .....Sutton, W. Va.
9665. John Luther Fisher.....Sutton, W. Va.
9666. Lee Adams Gorrell.....Sutton, W. Va.
9667. William Edward Hammer..Buckhannon, W.Va
9668. Camden Hall Holden .....Wheeling, W. Va.
9669. James Lincoln Henry ....Buckhannon, W.Va
9670. William Wallace Irwin....Flatwoods, W.Va.
9671. Robert Bruce Lynn.....Sutton, W. Va.
9672. Charles Alfred Miller.....Heater, W. Va.
9673. Charles Jackson Snodgrass .....Diana, W. Va.
9674. Melvin Burr Sprigg.....Weston, W. Va.
9675. Henry Josiah Waggy.....Sutton, W. Va.

No. 825—OKLAHOMA CITY, OKLA., 11-22-02.

9677. Frederick Centennial Abbott.....Fayetteville, Ark.
9678. Charles Samuel Ash.....Lathrop, Mo.
9679. William M. Ash.....Hitchcock, Okla
9680. Weston Southwest Atwood.....Oklahoma City, Okla.
9681. Robert L. Bayless.....Samoa, Cal.
9682. Clarence B. Billington.....Maud, Okla.
9684. Roscoe Warren Blanchard .....Longmont, Colo.
9685. Bunn Door Booth.....Oklahoma City, Okla.
9686. Gilbert Hayzlett Boston. Oklahoma City, Okla.
9687. Berne Bunyan Boylan....Byars, I. T.
9688. Dennis Thomas Brown....Norman, Okla.
9689. James Emeraldisle Brown. Edmond, Okla.
9690. Jennings Garland Brown..Carnegie, I. T.
9691. John Spencer Browne.....Chickasha, I. T.
9692. Joseph R. Chambers.....Sayre, Okla.
9694. Homer Barnette Crawford.....Oklahoma, City, Okla.
9695. Henry James Cullen.....Wellston, Okla.
9696. David Washington Drennan .....Thomas, Okla.
9697. Ellis Leon Erwin.....Deceased.
9698. Adelbert Benson Flickinger.....Greeley, Col.
9699. Albert Lincoln Gartside. Oklahoma City, Okla.
9701. William Temple Graves..Trawick, Tex.
9702. William Ellsworth Grimes..Holdenville, I. T.
9704. Charles Anton Huber.....Weatherford, Okla.
9705. Frederick Peru Huber.....Lone Wolf, Okla.
9706. Albert Mason Kelsay.....Portland, Ore.
9707. Albert Edwin Leech.....Kansas City, Mo.
9708. John Graves Leeper.....Oklahoma City, Okla.
9709. John Landon Lucas.....Oklahoma City, Okla.
9710. Thomas Watts McGahan, Oklahoma City, Okla.
9711. Lee McReynolds.....Chickasha, I. T.
9712. Bradford Harry Miller ....Lawton, Okla.
9713. Robert Augusta Owen Montgomery.....Carmen, Okla.
9714. Joseph Wren Moores.....Bridgeport, Okla.
9716. Augustus Crawford Morgan .....Clarendon, Tex.
9718. Daniel Boone Myers.....Hydro, Okla.
9719. Albert Hiram Niles.....Oklahoma City, Okla.
9720. James Moffitt Phillips...Oklahoma City, Okla.
9721. Warren Lawrence Prickett.....Independence, Kas
9723. Eugene Lawrence Reeder..Melrose, N. M.
9724. Davenport Brown Richardson .....Sayre, Okla.
9726. Harry Granville Sargent...Indianapolis, Ind.
9727. Frederick Iowa Septer ....Belleville, Ark.
9729. Schuyler Leroy Spurrier..Guthrie, Okla.
9730. Jasen Clark Swayze.....Sunnyside, Wash.
9731. Bert Warren.....Thomas, Okla.
9732. Don Shawnee Warren.....Enid, Okla.
9733. Royal Seneca Williams..Oklahoma City, Okla.

No. 826—HOUSTON, TEX., 11-21-02.

9734. James Oscar Henry Bennette.....Conroe, Tex.
9735. Theo. Charles Bering.....Houston, Tex.
9736. William Crager Bevan.....Houston, Tex.
9737. John Clarence Beuhler ....Alexandria, La.
9738. Merle E. Carothers .....Waukegan, Tex.
9739. Allen Bell Conner.....Temple, Tex.
9740. Charles Dewitt Dickensheets.....New York, N. Y.
9741. Andrew Knickerbocker Van Dykenhoven.....Orange, Tex.
9743. William Charles Froemke. New York, N. Y.
9744. Joseph Benjamin Gibbs...Keese, Tex.
9745. Alexander Preston Stewart, Deceased.
9746. James Bates Thomas.....Houston, Tex.
9747. Charles Shelton Vidor.....Galveston, Tex.
9748. Dabney Judson Womble..New Waverly, Tex

No. 827—BIRMINGHAM, ALA., 11-22-02.

9749. M. J. Boots..... .....Bessemer, Ala.
9750. Berry Gideon Boaz, Jr....Weogufka, Ala.
9751. Winning Anson Currie....Birmingham, Ala.
9752. William Andrew Hammond. Vereen, Fla.
9753. John James Laumer.....Hollins, Ala.
9754. Henry Hiram Snell .....Birmingham, Ala.

No. 828—ABERDEEN, WASH., 11-20-02.

9755. Henry Neff Anderson, Jr..Aberdeen, Wash.
9756. Benjamin Butler Averill ..Aberdeen Wash.
9757. John W. Balcom.....Markham, Wash.
9758. John Rossman Berthoff...Aberdeen, Wash.
9759. Matthew Clarke Blake.....Westport, Wash.
9760. Lindon Henry Born .....Portland, Ore.
9761. Jesse Blake Bridges.....Aberdeen, Wash.
9762. Albert Jacob Buhtz .....Seattle, Wash.
9764. Albert Sprey Coats .....Aberdeen, Wash.
9765. Alfred Freeman Coats .....Aberdeen, Wash.
9766. Robert Over Coats.....Aberdeen, Wash.
9767. Charles Reese Davis.....Portland, Ore.
9769. Watson Bunghole Eastman, Aberdeen, Wash.
9770. Danforth Boxcar Ellery...Portland, Ore.
9771. Hiram Gould Ellis..... .. Aberdeen, Wash.
9772. Frederick Almore Hart....Aberdeen, Wash.
9773. George David Hauptman..San Francisco, Cal.
9774. James Baker Haynes.....Aberdeen, Wash.
9775. James Alexander Hood....Aberdeen, Wash.
9776. Willis Gorham Hopkins....Aberdeen, Wash.
9777. Benjamin Franklin Johnson .....Aberdeen, Wash.
9778. John Alexander McPherson.....Andersonia, Cal.
9779. William Bautius Mack....Aberdeen, Wash.
9780. Alexander Leon Matheson, Hoquiam, Wash.
9781. George Alexander Murray.....San Francisco, Cal
9782. Robert Caldwell Polk.....Tacoma, Wash.
9783. Louis Martin Roser.....Cosmopolis, Wash
9784. Edward Germain Sherrey..Kalamazoo, Mich.
9785. Frederick Forest Smith....Tumalo, Ore.
9786. Almerion Page Stockwell..Aberdeen, Wash.

No. 829 -WICHITA, KAS., 11-29-02.

9787. Jackson Kemper Adams..Wichita, Kas.
9788. Lee Orr Allen.....Peckham, Okla.
9789. Robert Philip Baughman..Ponca City, Okla.
9790. William Thorp Brown.....Mayfield, Kas.
9792. Lewis Manford Conwell ...Hamilton, Kas.
9793. Thomas Edward Crans.....Eureka, Kas.
9794. William Edward Doughty. Harper, Kas.
9795. Howard Enos Davis.....Tonkawa, Okla.
9796. Seward Buckman Davis...Sedan, Kas.
9797. William Weaver Davis.....Joplin, Mo.
9798. Thomas Moore Deal.....Wichita, Kas.
9799. John Harry Engstrom ....Wichita, Kas.
9800. Thomas Jefferson Grimes, ...South McAlester, I. T.
9801. Edward Benjamin Humphreys.....Kingman, Kas.
9803. William Craver Maxey....Deceased.
9804. James Morgan Nichols....Newkirk, Okla.
9805. John Olinger .....Newton, Kas.
9806. Charles Brainerd Paddock.....Wichita, Kas.
9807. Walter Elmer Pond.....Wichita, Kas.
9808. Thomas Whitaker Roshorough .....Kansas City, Mo.
9809. Charles Augustus Schwartz, Wichita, Kas.
9810. Ortho Vorhees Stevens....Caney, Kas.
9811. James Floyd Thomson....Belle Plaine, Kas.
9812. William Burns Throckmorton .....Wichita, Kas.
9813. Charles Almont Truskett..Niotaze, Kas.
9814. Salmon T. Tuttle.....Wichita, Kas.
9815. George Walter Ulich.....Wichita, Kas.
9816. George Frank Washburn..Norwich, Kas.

No. 830—MEMPHIS, TENN., 11-29-02.

9817. Harry Lawrence Allbaugh. Cincinnati, O.
9818. Leland Prince Arthur.....Memphis, Tenn.
9819. William Anderson Beasly. Tyronza, Ark.
9821. James Gilbert Blankinship, Memphis, Tenn.
9822. Ernest Y. English .....Little Rock, Ark.
9823. Berkley St. John Green ...Memphis, Tenn.
9824. Ennis Johnston Hughes...Memphis, Tenn.
9825. John William McClure....Memphis, Tenn.
9826. Charles Preston Miller ....Memphis, Tenn.
9827. Harold Elnar Valfrid Petri. Antwerp, Belgium.
9829. George Franklin Sherwood. New Orleans, La.
9830. Carl Henry Thomsen.....Memphis, Tenn.

No. 831—NASHVILLE, TENN., 12-5-02.

9832. John Henry Arns.....Cincinnati, O.
9833. Leonard Buckner Button. Chicago, Ill.
9834. Omar Horse Chesnutt.....Montgomery, Ala.
9835. Robert Woodham Daniel..Memphis, Tenn.
9836. Lewis Association Doster. Chicago, Ill.
9837. William Harrison Gleaves. Nashville, Tenn.
9838. John Learned Holmes.....Pine Bluff, Ark.
9839. John Ellis Isbell.....Nashville, Tenn.
9840. Walter Hardware Keith...Nashville, Tenn.
9841. Edward Barnard Marlin...New York, N. Y.
9844. Woods Upcountry Thomas, Calico Rock, Ark.

No. 832—PINE BLUFF, ARK., 11-29-02.

9846. Theron Oswell Anders.....Deceased.
9847. Henry Clay Black.....Thornton, Ark.
9848. Oscar Frederick Brewster. Pine Bluff, Ark.
9849. John Ed. Cavanaugh.....Davenport, Ia.
9850. John Pinckney Harper....Minaca Chia, Mex.
9851. George Chapman Mitchell..Allentown, La.
9852. Joseph Alexander Paulette. Galveston, Tex.
9853. James Henry Stone.....Winona, La.
9854. Erich Clements Strube ....Pine Bluff, Ark.
9855. William Marley Taylor....Thornton, Ark.
9856. John Blake Trescott.....Pine Bluff, Ark.
9857. John Charles Wilson .....Thornton, Ark.

No. 833—JACKSONVILLE, FLA., 11-23-02.

9858. Edgar Daniel Abernathy..Graham, Fla.
9859. Frederick Dent Cavanaugh, Jacksonville, Fla.
9860. Edward A. Gilbert.....Jacksonville, Fla.
9861. Julian Clement Haisema...Jacksonville, Fla.
9862. Zeddy Clarence Herlong ...Manistee, Ala,
9863. Pharos Rufus Lester .....Edenfield, Fla.
9864. Franklin Archibald Love..Jacksonville, Fla.
9865. Thomas Edward Owen ....Chaseville, Fla.
9866. Walter Charles Richards ..Tampa, Fla.
9868. George Emmanuel Songer. Hood River, Ore.
9869. Walter Curtis Warrington. Jacksonville, Fla.

No. 834—WINFIELD, LA., 11-29-02.

9871. George Peabody Darby ....Pine Bluff, Ark.
9872. William Edward Heard.....Winnfield, La.
9873. Thomas Lewis James.....Blackman, La.
9874. John Henry Matthews.....Winnfield, La.

No. 835—TERRELL, TEX., 12-6-02.

9875. Alfred Harrison Ables.....Terrell, Tex.
8876. Henry Richard Bone .....Greenville, Tex.
9877. Joseph Edward DeWitt....Dallas, Tex.
9878. John Paul Elliott.....Terrell, Tex.
9879. Claud Taylor Fuqua.....Houston, Tex.
9880. Washington Leander Gibbs, Hugo, I. T.
9881. Henry Hurrah Hay .....Dallas, Tex.
9886. Arthur James Weir.....Hugo, I. T.
9887. John Luther Welborn .....Terrell, Tex.

No. 836—SHREVEPORT, LA., 12-9-02.

9888. George Harold Byrnes.....Mansfield, La.
9889. Frank Horton Campbell...Houston, Texas.
9890. Robert Eldridge Davis.....Leesville, La.
9891. Herman Mapes Houston ..Cincinnati, O.
9892. Charles Wilkinson Page...Montrose, La.
9893. Frank Mayrout Smith.....Dallas, Tex.
9894. William Bartholeme Wedemeyer.....Shreveport, La.
9895. Noble Wellington Williams .....Montrose, La.
9896. James Ferdinand Utz .....Shreveport, La.

No. 837—LAWTON, OKLA., 12-13-02.

9897. Albert Buillon Bissell ...Oklanoma City, Okla.
9898. John James Brown.....Anadarko, Okla.
9899. Guy H. Calhoun.....Walter, Okla.
9900. Charles David Canaday....Mulvane, Kas.
9901. Wallace Robert Canfield...Holton, Kan.
9902. Roy Frank Champlin.....Holton, Kas.
9903. Thomas Alfred Church....Perry, Okla.
9905. James Franklin Gibson....Enterprise, Kas.
9906. Samuel Dee Howell.....Hobart, Okla.
9907. B. Frank Karr.....Chattanooga, Okla.
9908. William Kay Miller .....Moscow, Idaho.
9909. Claude Jake Musselman...Texhoma, Okla.
9910. Turner Braxton Page.....Muskogee, I. T.
9911. Charles Warren Payne ....Lawton, Okla.
9912. Walter Sloan Robinson....Thomas, Okla.
9913. Jarratt Wesley Stabler....Anadarko, Okla.
9914. James Franklin Tedford...Lawton, Okla.
9915. Robert Clarke Temple.....Wichita, Kas.
9917. L. Andrew Williams.....Cement, Okla.

No. 838—CLAY CITY, KY., 12-10-02.

9918. William Edward Belford ..Houlton, Ore.
9919. John Walter Chalfin.....Clay City, Ky.
9920. Bill Collector Combs.....Lexington, Ky.
9921. George Lee Congleton .....Paris, Ky.
9922. Albert Crittendon Day ....Bright Shade, Ky.
9923. Patton Y. Drake.....Winchester, Ky.
9924. James S. Duff.....Jackson, Ky.
9925. Peter Presbyterian Duffus. Earle, Ark.
9926. George Volney Frazier....Oil Center, Ky
9928. Victor Conqueror Nobeck..Butler, Tenn.
9929. Patrick Henry Olwell.....Raymond, Wash.
9931. Joseph Morris Ramsey....Bowling Green, Ky.
9932. James Crews Rash.....Clay City, Ky.
9933. Samuel Ross Russell.....Harriman, Tenn.
9934. A. Porter Steele.....Sardis, Miss.
9935. Albert Martinius C. Stiles..Winchester, Tenn.
9936. John Henry Strickling.....Inska, Ky.
9937. Charles Butler Waller.....Athol, Ky.
9938. Hiram Henry Warmouth..Clay City, Ky.
9939. Edward John Wilson.....Cincinnati, O.

No. 839—NEW ORLEANS, LA., 12-27-02.

9940. Charles Lemuel Campbell..Shreveport, La.
9941. Robert Emmert Duffy.....New Orleans, La.
9943. William Jackson Edwards. Chicago, Ill.
9944. Rudolph Louisiana Giefers. New Orleans, La.
9945. Frederick Hagen.....Century, Fla.
9946. William Byrd Harbison...Carriere, Miss.
9947. Paul Gregory LeBourgeois. New Iberia, La.
9949. Chester Farley Morrison...Franklin, La.
9950. Edgar Albion Roberts. Hammersley Fork, Pa.
9951. Paul Frank Strieman.....New Orleans, La.
9952. James Marion Swetman...Ora, Miss.
9953. Samuel Byrd Swetman ....Jackson, Tenn.

No. 840—MINNEAPOLIS, MINN., 1-13-03.

9955. John William Anderson...Pittsburgh, Pa.
9956. Ben Adhem Brainerd.....Minneapolis, Minn.
9957. Charles Baker Brooks .....Minneapolis, Minn.
9958. John Mitchell Butler.....Muscatine, Ia.
9959. Harry Lindsay Call.....Minneapolis, Minn.
9960. Burt John Clark.....Minneapolis, Minn.
9961. Benjamin Brown Cliver....Waterloo, Ia.
9962. James Homer Coloton.....Minneapolis, Minn.
9963. Marshall Harvey Coolidge. Minneapolis, Minn.
9964. Francis Manning Crowley. Madison, Wis.
9965. Arthur Edson Darling.....Big Rapids, Mich.
9966. H. W. Day, Jr. .....Dubuque, Ia.
9967. George William Dulany, Jr. Minneapolis, Minn
9968. Frank Brock Faries.....Minneapolis, Minn.
9969. Percival Lawrence Edward Godwin .....Fargo, N. D.
9970. Frank Bruce Grimshaw ...Clark, S. D.
9971. Walter Earl Grove.....Boston, Mass.
9972. Edwin Frost Heisser.....Seattle, Wash.
9973. Frederick Howard Henry..Belle Plain, Ia.
9974. LeRoy Harding Huddleston. Minneapolis, Minn.
9975. George Crook Ingram.....Sauk Center, Minn.
9976. Samuel C. Jackson .....Albuquerque, N. Mex.
9977. Hans Severin Jounson.....Minneapolis, Minn.
9978. James Russell Jordan.....Sioux City, Ia.
9979. Alvin Calmar Lauren.....Minneapolis, Minn.
9980. Dan Lewis Lincoln .....Deceased.
9981. Thos. Alfred Matthews, Jr. Minneapolis, Minn.
9982. James Condit Melville.....Minneapolis, Minn.
9983. Ralph Orlando Miracle....Minneapolis, Minn.
9984. Mark Robinson Moulton ..Minneapolis, Minn.
9985. Otto Paul Neumann .....Minneapolis, Minn.
9986. Ernest H. Nolan.....St. Paul, Minn.
9987. Louis Charles Nolan.....St. Paul, Minn.
9988. John Enoch Oren.....Minneapolis, Minn.
9989. Hance James Pedersen ....Minneapolis, Minn.
9992. Frank Willey Robinson...Deceased.
9993. Levi Charles Robinson....Minneapolis, Minn
9994. Christian Various Roug...Minneapolis, Minn
9995. Herbert Burns Rowell.....Chicago, Ill.
9996. Adolph Henry Ruth.....Appleton, Wis.
9997. William Everett Sears .....Parkersburg, W. Va
9998. Lawrence Edwards Seidl ..Pisek, N. D
9999. Milton Herman Schussler..Floodwood, Minn.
10001. Michael Henry Thielen.. Minneapolis, Minn.
10002. William Frederick Yeagerline .....Cando, N. D.
10004. John Edward Veblen .....Minneapolis, Minn.
10005. Leonard Robbins Welles. Minneapolis, Minn.

No. 841—SPOKANE, WASH., 1-7-03.

10006. George Audren Bergstrom, Dayton, Wash.
10007. Edgar Franklin Byrd.....Spokane, Wash.
10008. Alphonso Chester Edwards .....Spokane, Wash.
10009. Joseph Lawrence Flanagan.....Granite Falls, Wash.
10010. Charles Perry Lindsley...Spokane, Wash.
10011. John Fencepost Munro..Clark Forks, Idaho.
10012. Frank Addison Reed....West Branch, Wash
10013. Fred. Eugene Robbins ..Ritzville, Wash.
10014. George Frederick Ward..Spokane, Wash.

No. 842 INDIANAPOLIS, IND., 1-20-03.

10015. John Arthur Blake.....LaFayette, Ind.
10016. John Delphord Bright....Indianapolis, Ind.
10018. John Linton Cooper.....Linton, Ind.
10020. John Marion Dawson.....Peru, Ind.
10022. Perry Farrin Hatt.....Hillsboro, Ind.
10023. Isaac Newton Henry.....Wingate, Ind.
10024. Charles Emery Huff.....Mellott, Ind.
10025. Octavious Sashtavious Leon .....Chicago, Ill.
10026. Clarence Murrey Munger..Lincoln, Neb.
10027. John Francis Oldham....St. Louis, Mo.
10028. Thomas Swudust Paddock, Greenwood, Ind.
10029. Robert Corinth Page.....Mandan, N. D.
10030. Daniel E. Reagan. .....Terre Haute, Ind.
10032. Theodore Corbet Schneider .....Grand Rapids, Mich.

No. 843—NASHVILLE, TENN., 1-23-03.

10034. Andrew Headley Card....Nashville, Tenn.
10035. William Josiah Cude.....Kimmins, Tenn.
10036. James Alexis Dale .....Nashville, Tenn.
10038. Joseph Toy Howell, Jr...Nashville, Tenn.
10039. Nathan Stanley Jonte....Nashville, Tenn.
10040. James Henry McFall.....Nashville, Tenn.

No. 844—DENVER, COL., 1-13-03.

10042. Manfred Warren Ballard Central City, Col.
10044. Charles Arunah Black....Fort Collins, Col.
10045. Gerome Byron Carr.....Los Angeles, Cal.
10046. Frank Sugar Beet Corbin. Fort Collins, Col.
10047. James Nicolas Counter...Brighton, Col.
10048. Joseph Weller Danner...Loveland, Col.
10049. Harry Emerson Dole.....Seward, Neb.
10050. Adolph Gaston Hammer. Chicago, Ill.
10051. Hans Off Larsen.....Rawlins, Wyo.
10052. Dugald Wooley McCallum, Wheatland, Wyo
10053. Daniel Carl Sindlinger....Buena Vista, Col.
10054. Henry Arnold Singer.....New York, N. Y.
10055. William Charles Sterne...Littleton, Col.

No. 845—MERIDIAN, MISS., 1-24-03.

10059. Will. Lee Bostick.....Meridian, Miss.
10060. Colin Campbell Brownlee..Cisco, Ga.
10061. Edward Jefferson Brewster, Houston, Tex.
10062. Wade Samuel Carter.....Erata, Miss.
10063. William Madison Carter..Sandersville, Miss.
10064. Harrison P. Dance .....Allentown, La.
10066. Charles McLaughlin Gray, St. Louis, Mo.
10067. Otho Georgia Harpe.....Hattiesburg, Miss.
10068. Henry Isaac Hicks.. ....Hattiesburg, Miss.
10072. John Edward Reed, Jr...University, Miss.
10073. George Walter Staple....Meridian, Miss.
10074. Leonard Jacob Swahn....Enterprise, Miss.
10075. James Einathan Tartt....Lauderdale, Miss.
10076. Jesse Acquilla Thompson, DeSoto, Miss.
10077. John Wesley Thompson..Brent, Ala.

No. 846—LINCOLN, NEB., 1-22-03.

10079. Karl DeWitt Bylington -- Minneapolis, Minn.
10080. Lynn Ezra Chaffee.....Clarks, La.
10081. Charles Rascoe Cushman. Grand Island, Neb.
10083. John Emerson Doubs. -- Omaha, Neb.
10085. Frank Louis Fox.....Lexington, Neb.
10086. Henry Arthur Hall.....Long Pine, Neb.
10087. Will. Edward Howard....St. Joseph, Mo.
10088. Hans Christian Larsen...Minden, Neb.
10089. Harry Miller McCormack, Omaha, Neb.
10090. John Charles Morrow.....Seattle, Wash.
10091. Raymond Sherwood Murray .....Lincoln, Neb.
10092. Henry Warren Neff.....Scott's Bluff, Neb.
10093. Seth Herbert Pearson....Wymore, Neb.
10094. Horatio Summers Petty..Gresham, Neb.
10095. Louis Gilman Raymond..Marion, Ind.
10097. Isaac Preston Sellars.....Narka, Kan.
10098. Harry Lawrence Shearon. Daykin, Neb.
10099. William Tecumseh Spelts. Wood River, Neb.
10100. Alvan Foster Stearns.....Norfolk, Neb.
10101. Lewis Henry Trester.....Lincoln, Neb.

No. 847—CINCINNATI, O., 1-27-03.

10102. William Isrel Barr.... Greenfield, O.
10103. Robert Moorhead Carrier. Sardis, Miss.
10104. William Newton Cooper..Asheville, N. C.
10105. Clinton Hoo-Hoo Crane...Cincinnati, O.
10106. Harvey Morris Dickson...Norfolk, Va.
10107. William Woods Dings....St. Louis, Mo.
10108. Frank Funny Fee. .....Newport, Ark.
10109. John Frederick Gerlicher. Cude, Miss.
10110. Fred. Sherman Hamlin...Johnson City, Tenn.
10111. Henry Cincinnati Jacoby. Hamilton, O.
10112. Gerald Lester Parker.....Cincinnati, O.
10113. Thomas Erasmus Powe...St. Louis, Mo.
10114. Charles Lloyd Ritter....Huntington, W. Va.
10115. Howard Cook Rule.....Morehouse, Mo.
10116. Gregory Spafford Stewart, Cincinnati, O.
10117. William Herbert Woodbury.....Bryson City, N. C.

No. 848—PITTSBURGH, PA., 1-20-03.

10118. Robert Graham Ferguson, Cleveland, O.
10119. Robert Edward Gannon..Pittsburgh, Pa.
10121. William Schaeffler Grassie. Pittsburgh, Pa.
10123. Allen Ogden Hayward....Columbus, O.
10124. William Easte Hyde.....Cleveland, O.
10125. Sereno Worn Keller .....Baltimore, O.
10126. Frank Wilber Landfear...Bedford, O.
10127. James Cajetine Linehan..Pittsburgh, Pa.
10128. Joseph John Linehan....Pittsburgh, Pa.
10129. John Clayton Patterson..McKeesport, Pa.
10130. William Richard Ricks...Pittsburg, Pa.
10131. Merrill Henry Romoser ..Ft. Wayne, Ind.
10133. John Greenleaf Whittier. Cleveland, O.

No. 849—CAIRO, ILL., 1-28-03.

10134. John C. Agner.....Columbus, O.
10135. Lee Monroe Byrnes.....St. Louis, Mo.
10136. Wesley Theodore Christine, Chicago, Ill.
10137. William Alonzo Eager....Chicago, Ill.
10138. Charles Wolf Hall.....Sandoval, Ill.
10139. Horace Herbert Hailiday, Cairo, Ill.
10141. Hyman Grey Hilzheim...Jackson, Miss.
10142. William Alexander Karr. Fairfield, Ill.
10143. John Nicholas Kelley....Toledo, Ill.
10144. Joseph Sebald Knebel....St. Louis, Mo.
10145. Jake Laufman.....Marshall, Ill.
10146. Millard Lipscomb .....Campbell Hill, Ill.
10147. Paul Bain Ray.....Pine Hill, Ala.
10148. John Francis Schnieders. St. Louis, Mo.
10149. Charles Edgar Sloan.....Odin, Ill.
10150. Myron Daniel Smith.....Nashville, Ill.
10151. Fred Stotlar .....Marion, Ill.
10152. John Sycamore Sturm....Hayti, Mo.
10153. John Robert Fulton Tate. Ridgway, Ill.
10154. Charles Thomas Wade...Farina, Ill.
10155. Edward Eugene Willis...Mt. Vernon, Ill.

No. 850—DETROIT, MICH., 2-3-03.

10156. William Edward Cattel...Deceased.
10157. Howard Kline Follansbee, Detroit, Mich.
10158. John Thomas Hansen.....Mobile, Ala.
10159. John Fitzallen Holmes...Detroit, Mich.
10160. Christopher Henry Reisser, Carleton, Mich.
10161. Fred James Robinson....Detroit, Mich.

No. 851—DAVENPORT, IA., 2-5-03.

10162. Nicholas Brueser.....Columbia, Miss.
10164. Hugh Waddell Crawford. Rock Island, Ill.
10165. George Lewis Curkendall. Minneapolis, Minn
10166. Oris Iadonis Fitz.....Winona, Minn.
10168. William Henry Jasper....Newton, Ia.
10169. William Andrew Kyle....Keokuk, Ia.
10170. Ralph Jackson Lillibridge, Muscatine, Ia.
10171. Edward Richard Narr...Lincoln, Neb.
10172. Jonas Adia Yoder.....Riverside, Ia

No. 852—ST. LOUIS, MO., 2-7-03.

10173. Tarleton Hoffman Bean..St. Louis, Mo.
10174. Louis Joseph Mauntel Bergess .....St. Louis, Mo.
10175. Barney St. Nicholas Childers .....Tampa, Fla.
10176. Emry Thomson Eade.....East St. Louis, Ill.
10177. Herman Jacob Elson.....St. Louis, Mo.
10178. Granville Rudolph Gloor. St. Louis, Mo.
10179. Edward Henry Johanning. St. Louis, Mo.
10180. Robert Beattie McConnell, St. Louis, Mo.
10181. James Rhea Massengale..St. Louis, Mo.
10183. Edward Hubbard Pelton..St. Louis, Mo.
10184. Reece Scott Price.....St. Louis, Mo.
10186. Arthur Garfield Ruthmann.....St. Louis, Mo.

No. 853—BOSTON, MASS., 2-7-03.

10187. Michael Joseph Connolly, Boston, Mass.
10188. Charles Willis Davenport, Jr.....Somerville, Mass.
10190. Herbert Godfrey Leslie...Boston, Mass.
10191. Charles Strum Nauss.....Gloucester, Mass.
10192. Loren Harding Nauss....Gloucester, Mass.
10193. Ezra King Perkins.....Providence, R. I.

No. 854—MOBILE, ALA., 2-4-03.

10196. Jesse O'Neal Acree.....Andalusia, Ala.
10197. Wilson Ashley .....Mobile, Ala.
10198. Ruffin Gray Borden.....Mobile, Ala.
10201. Francis Gaines Fountain. Mobile, Ala.
10202. John Overton Gresham...Montrose, Miss.
10203. Charles Daniel Harris ....Merrill, Miss.
10204. Richard Patrick Leahy...Mobile, Ala.
10207. Benjamin Davis McLean...Hwannee, Miss.
10208. Levin John McLeod .....Leakesville, Miss.
10210. Ernest Young Morgan....Molino, Fla.
10211. Harry Clay Myler.....Deceased.
10213. Joseph Parkes Rogers....Mobile, Ala.
10214. Edward Hetch Roseberry. Mobile, Ala.
10216. Horace Sanford Turner...Vinegar Bend, Ala.
10217. John Tyler Turney.....Dwight, Ala.
10218. Hardaway Young.....Mobile, Ala.
10219. James Madison Wesson, Jr.....Hattiesburg, Miss.

No. 855—HATTIESBURG, MISS., 2-13-03.

10220. Frank Warner Anderson. Jemison, Ala.
10221. Will W. Beatty.....Earl, Miss.
10222. John James Beltzer.....Covington, Ky.
10223. James William Champlin. Hattiesburg, Miss.
10225. Warren Redwood Christian, Mobile, Ala.
10226. Frederick Holmes Cline...Hattiesburg, Miss.
10227. Will McCormick Davis...New Orleans, La.
10229. Robert Burns Draughn...Hattiesburg, Miss.
10230. Isaac Bogart Ellis.....New Orleans, La.
10233. William Frank Heisler....Hattiesburg, Miss.
10234. John Melvin Hemphill....Collins, Miss.
10235. John Franklin Johnston..Purvis, Miss.
10236. Rufus Gunn King, Jr .....Waynesboro, Miss.
10237. John Maxwell Magee'ney..New Orleans, La.
10238. Curtis Parker Moore .....Mt. Olive, Miss.
10239. George Curtis Norcross...Deceased.
10240. Otis Otho Osborne.....Lumberton, Miss.
10243. Joe Charley Pearson.....Lumberton, Miss.
10244. Charles Wesley Rich.....Hattiesburg, Miss.
10246. Victor Murphy Scanlan...Hattiesburg, Miss.
10248. Benjamin Thurman Toomer .....Houston, Tex.
10249. James Burdige Walton....New Orleans, La.
10250. Joe Kittrell Wesson.....Hattiesburg, Miss.
10251. Henry Clay Yawn .....Lumberton, Miss.

No. 856—CHICAGO, ILL., 2-11-03.

10252. Henry Albert Ahrens.....Dixon, Ill.
10253. Laurence Herbert Griswold .....Indianapolis, Ind.
10254. Frank Joseph Heidler....Chicago, Ill.
10255. Charles Rigdon Huston..Blandinsville, Ill.
10256. Scott Rockefeller Johnston. Rankin, Ill.
10257. Henry Harland Lane.....Dubuque, Ia.
10258. Thomas Mills McGill....Chicago, Ill.
10259. Harvey Bray Munger.....Chicago, Ill.

No. 857—KANSAS CITY, MO., 1-27-03.

10260. Homer Perry Allen.....Kansas City, Mo.
10261. Samuel Harris Allen.....Princeton, Mo.
10262. Frank Glen Austin.....Sylvia, Kas.
10263. Louis Clair Boyle .....Kansas, City, Mo.
10264. James William Brown....Calhoun, Mo.
10265. Rodney Edward Brown...Kansas City, Mo.
10266. Seymour Nelson Brown...Columbus, O.
10267. John Frary Bruce.....Kansas City, Mo.
10268. Robert Glenn Bruce.....Kansas City, Kas.
10269. Arthur William Byrne....Kansas City, Mo.
10270. Patrick Jennison Byrne...Kansas City, Mo.
10271. Ed Erastus Clemans .....Beagle, Kas.
10272. Frank Badger Connett....Kansas City, Mo.
10273. Orion Edgar Coover.....Golden City, Mo.
10274. Arthur Corry.....Kansas City, Mo.
10275. Robert James Dixon.....Weleetka, I. T.

10276. Charlie Winans Dunakin..Parsons, Kas.
10277. Clarence Joseph Eck.....Alma, Kas.
10278. Dwight Hackett Elder.....Burlingame, Kan.
10279. Jerry E. Evans.....Emporia, Kas.
10280. Charles Ellsworth Fraley..Ardmore, I. T.
10281. Fleming Fontaine Freeman.....Rogers, Ark.
10282. James Franklin Goodman Kansas City, Mo.
10283. Walter Scott Halliwell.....Kansas City, Mo.
10285. William Harold Hurley ...Clinton, Mo.
10287. McCabe Howe.....Kansas City, Mo.
10288. James Haydon Hunt.....Council Bluffs, Ia.
10290. George Isaac Kabrich .....Windsor, Mo.
10291. Albert Mott Lanphear.....Kansas City, Mo.
10292. Benjamin Blandy Lee.....Kansas City, Mo.
10293. Paul John Leidich.....Kansas City, Mo.
10294. William Wallace McAdam..Newalla, Okla.
10295. Louis B. McClellan.....Anthony, Kas.
10299. Albert Frank Pendergrass.St. Louis, Mo.
10300. Robert Pinder .....Havensville, Kas.
10301. William August Raupp...Pierce City, Mo.
10302. Oliver Everett Renfro.....Kansas City, Mo.
10303. Charles Lumberman Rheem .....Olathe, Kas.
10304. Thor Warren Sanborn.....Kansas City, Mo.
10305. Charlie Sinnard Sandusky..Deceased
10306. John Attee Sargent.....Kansas City, Mo.
10307. John Newton Sherwood..Kansas City, Mo.
10308. Elihu Robert Stapleton...St. Louis, Mo.
10309. George Edward Stevenson..Kansas City, Mo.
10310. Otto Franklin Stokely.....Kansas City, Mo.
10311. Edward Grant Swayze.....Pomona, Kas.
10312. George Theodore Walker.Wichita, Kas.

No. 858—TIMPSON, TEX., 1-17-03.

10314. Willis Judson Carnohan..Kingsville, Tex.
10315. William Richard Chadwick.Bagley, Tex.
10316. George Andrew Daly ....Leavenworth, Wash
10318. John David Ford.....Timpson, Tex.
10319. Henry Dewey Kilgore .....Deceased.
10320. George Edward Ramsey..Sweetwater, Tex.
10321. Wolfgang Bagley .....Bagley, Tex.
10323. Robert Wallace Wright...Fresno Flats, Cal.

No. 859—ATLANTA, GA., 2-9-03.

10324. Donnie Dillon Akers.....Atlanta, Ga.
10325. Joseph Frank Cates .....Atlanta, Ga.
10326. Julius Caroip Maisby.....Atlanta, Ga.
10327. Emil Charles Seiz.....Atlanta, Ga.

No. 860—DALLAS, TEX., 2-14-03.

10329. John Leonard Boyd.....Dallas, Tex.
10330. Henry Jacob Burpo.....Dallas, Tex.
10331. Bennett McEwen Carter..Speer, Tex.
10332. Felix Jerome Courtot.....Dallas, Tex.
10333. Charles Louis Dealey.....Dallas, Tex.
10335. David Brightwell Fielder.Sherman, Tex.
10336. Samuel Amperes Hobson.St. Louis, Mo.
10337. Tom Miller, Jr.....Dublin, Tex.
10338. Alfred Averell Moore.... Dallas, Tex.
10339. Fred Alonzo Peck.....Waco, Tex.
10340. Jacob Max Reichenstein .Dallas, Tex.
10341. Paul Ernest Seamans.....Vernon, Tex.
10342. William Reliability Smith.Ft. Worth, Tex.

No. 861—CLEVELAND, O., 2-21-1903.

10343. Harry Parsons Blake.....Cleveland, O.
10344. Charles Joltier Coppock...Philadelphia, Pa.
10345. John Albertus Denison...Hagerstown, Md.
10346. Louis Albert Skeel.....Cleveland, O.
10348. Earl Harold Mauk.....Cleveland, O.
10349. Dewitt Edward Morrill.....Chicago, Ill.
10350. Frederick Taylor Peitch..Cleveland, O.
10351. Clare Johnson Penfield....Chicago, Ill.
10352. Fred Patterson Saries.....Tacoma, Wash.
10353. Edwin Barger Smith.....Cleveland, O.

No. 862—MOBILE, ALA., 2-21-1903.

10354. Thomas Albert Gamey.....Rural, Fla.
10356. Leroy Crockett Gould.....Bay Minette, Ala.
10357. Emile McInnis Herrin.....Mobile, Ala.
10358. Charles Kelly.....Oak Grove, Ala.
10359. Lewis Samuel Lossing.....Mobile, Ala.
10360. Everett Carpenter McCullough.....New Orleans, La.
10361. John King McLure.....Mobile, Ala.
10367. William Bothwell Paterson, .Mobile, Ala.
10363. Richmond Greer Pearson.Mobile, Ala.
10364. Edward Henry Roberston.Mobile, Ala.
10365. William Waller Archer Shipman .....Shipman, Miss.
10366. Francis Marshall Southard, New York, N. Y.
10367. John Woodson Stone.....Mobile, Ala.
10368. Stewart Kirkwood Taylor.Mobile, Ala.

No. 863—MILWAUKEE, WIS., 2-17-1903.

10370. Otto Harry Badstuebner..Trout, La.
10372. Robert Millculi Blackburn.Milwaukee, Wis.
10374. Benjamin Hart Dally.....Milwaukee, Wis.
10376. James Anderson Elmslie...Milwaukee, Wis.
10377. Harvey Benjamin Gaines.Bristol, Wis.
10378. Fred John Grotenrath, Jr.Milwaukee, Wis.
10379. George Turrell Johnson...Milwaukee, Wis.
10380. Joseph "Cream City" Kerwer.....Milwaukee, Wis.
10381. Arthur George Gordon Lauder.....Milwaukee, Wis.
10382. Alfred Adam Laun.....New Holstein, Wis.
10383. Jacob Bernhard Laun.....Kiel, Wis.
10384. Louis Lester Laun.....Elkhart, Wis.
10385. Charles Rea Lewis.....Milwaukee, Wis.
10386. Paul George Lewis.....Carson City, Nev.
10388. Thomas Lewis Pierce.....Boston, Mass.
10390. William Thieman, Jr..Grand Rapids, Mich.
10391. Walter Charles Trout.....Lufkin, Tex.

No. 864—CLARKSBURG, W. VA., 2-26-1903.

10392. Benjamin Lorentz Blair...Boxer, Ky.
10393. William Lee Burner.....Sago, W. Va.
10394. Edward Clarkson Collins.Philadelphia, Pa.
10395. Isaac Jackson Davis.....Jane Lew, W. Va.
10396. Samuel Frederick Davis...Burnsville, W. Va.
10397. Emmett Isaiah Hudkins...Weston, W. Va.
10398. Arnold Brandley Jarvis...Clarksburg, W. Va.
10400. William Barton Robbins..Clarksburg, W. Va.
10401. Lewis Oscar Smith.....Clarksburg, W. Va.
10402. Charles Howard Smoot...Allingdale, W. Va.

No. 865—RUSTON, LA., 2-21-1903.

10403. James Griffin Bond.....Ruston, La.
10404. Robert Wesley Davis.....Ansley, La.
10405. Claude Arthur Derby.....Warren, Ark.
10406. Seaborn J. Harris.....Ruston, La.
10407. Alexander Brown McLure.Alberta, La.
10408. Squire Freedom Mitchell..Warren, Ark.
10409. Hiram Penrod.....Lester, Ark.
10410. Carlton Callaway Ramsey.Nashville, Ark.
10411. John Campbell Ritchie....Camden, Ark.
10412. Stith Bearden Ritchie.....Ruston, La.
10413. John Gutlibe Wepfer .....Winona, La.
10414. William Martin Wepfer...Alonzo, La.
10415. Joseph Elmer White.....Winona, La.

No. 866—MERIDIAN, MISS., 3-9-1903.

10418. James Fulton Cleland.....Hattiesburg, Miss.
10420. Edgar Allen Foster.....Seattle Wash.
10421. William Simpson Glenn ...Ellisville, Miss.
10423. Robert Franklin Pierce.....Newton, Miss.

No. 867—BOSTON, MASS., 3-14-1903.

10426. Waltham Railroad Duke..New York, N. Y.
10427. William Garfield Dunbar..Boston, Mass.
10428. Herbert Austin Fuller.....Boston, Mass.
10429. George Irving Hull.....Boston, Mass.
10430. Edward Mark Jouett .....Boston, Mass.
10431. Frederick Albert Kimball.Ipswich, Mass.
10432. Arthur Raeburn Logan.....Boston, Mass.
10433. Arthur Franklin Nay.....Boston, Mass.
10435. George Morrison Shirley...Waltham, Mass.
10436. Henry Alden Walker .....Waltham, Mass.

No. 868—DANVILLE, ARK., 3-7-1903.

10437. William Duval Ash.....Abbott, Ark.
10438. Ruffin Abner Cole .... Deceased.
10439. Nicholas Martin Ellis....Oklahoma City, O.T.
10440. Benjamin Riley Hamby....Birta, Ark.
10441. Andrew Wormhole Henry.Danville, Ark.
10442. Samuel Billingsly Hill....Waterville, Wash.
10444. Clarence Theodore Meadows..... .....Danville, Ark.
10445. Thomas Morris Miller.....Danville, Ark.
10447. Charles Courtney Sharpe..Danville, Ark.
10448. Peter Nathaniel Stringfield, Danville, Ark.

No. 869—NEW IBERIA, LA., 3-21-1903.

10449. Luke Lacy Bertrand.....New Iberia, La.
10450. Joseph Warren Berwick...New Iberia, La.
10453. John Milton Clark.....Simms, La.
10454. William Easton Dixon.....Houston, Texas.
10456. Walter Moseley Gates.....New Orleans, La.
10458. Joseph Anatol Gonsoulin..Jeanerette, La.
10459. Orren Battle Hopkins .....Lafayette, La.
10460. Henry Felix Levy.....Fort Davis, Tex.
10461. William Wentworth Sheafe, New Orleans, La.
10463. Edward Cypress Smith ....Jeanerette, La.

No. 870—GUTHRIE, OKLA., 3-21, 1903.

10465. Lewis Sinnet Downing ....Cashion, Okla.
10466. Guy Douglas Eldridge..Oklahoma City, Okla.
10467. William Loren Enyert.....Perkins, Okla.
10468. William Longleaf Ernst...Guthrie, Okla.
10469. John Franklin Gamblill ...Marshall, Okla.
10470. Charles Christian Isely....Cimarron, Kas.
10471. Joseph William Keller....Maysville, I. T.
10472. Harry Milton Mann.....Crescent, Okla.
10474. Joseph Hervey Ramsay...Stigler, I. T.
10475. Clyde Ernest Ritter.....Moneta, Cal.
10476. Guy Livingston Shurter...Berkeley, Cal.
10477. George Thomas Speer .....Guthrie, Okla.
10478. Morton Roy Teal.....Cogle, Okla.
10480. Hubert Virgil Van Fleet.. Pond Creek, Okla.
10481. Edward Cyrus Van Petton.Ralston, Okla.
10482. Julius Joist Ward.....Guthrie, Okla.
10483. Clyde Pineknot Walton ...Guthrie, Okla.
10484. Edward Dolittle Walton...Guthrie, Okla.
10485. Ezlie Quinby Walton .....Guthrie, Okla.
10486. Webster Windshake Withers .....Chautauqua, Kas.

No. 871—COLUMBUS, O., 3-25-1903.

10487. John Augustus Bernower.Canton, O.
10488. Frank Jacob Bielle.....Columbus, O.
10489. George Daniel Cross.....Columbus, O.
10490. William Robert Hardy.....Hamilton, Ont.
10491. Durbin Ward Kerr.....Columbus, O.
10492. James Edelen McNally....Columbus, O.
10493. Warren Lee Pierce.....Columbus, O.
10494. Alvin Ramsey Pryor.....Liverpool, England.
10495. Orland Jackson Ridenour.Leonard O.
10496. Orville McCoy Spencer.....Columbus, O.
10497. Benjamin Landis Stephens.Columbus, O.

No. 872—DE QUEEN, ARK., 3-24-1903.

10498. James Dallas Batchelder..Verda, La.
10499. Edwin Leigh Beck.....Texarkana, Ark.
10500. William Henry Bonner, Jr.Horatio, Ark.
10501. William Edward Charlon..Armorel, Ark.
10502. Asbery Pierce Cone.....De Queen, Ark.
10503. Lee Marshall Cunningham Dunn.....De Queen, Ark.
10504. Clyde Warren Forbes.....Newellton, La.
10505. Walter Eugene Forbes. Newellton, La.
10506. William Henry Frey.....De Queen, Ark.
10507. Benjamin Hazell Frick ....Kansas City, Mo.
10508. Clement B. Gemmile.....De Queen, Ark.
10509. Sydney Kingman Ingham.Carthage, Mo.
10510. John Riley Neal .....Acorn, Ark.
10511. Walter Forsythe Purdy....Bronson, Tex.
10512. Derrel Alexander Rimes...Winthrop, Ark.
10513. Judson Simon Slight.....Ft. Townsend, I.T.
10514. James Blackburn Stump..Frierson, La.
10515. Benjamin Franklin Walker.....Texarkana, Tex.
10516. Harry Wesley Webb.....Horatio, Ark.
10517. Elmer Clay Williamson....De Queen, Ark.

No. 873—PADUCAH, KY., 3-28-1903.

10519. Albert Melvin Foreman....Paducah, Ky.
10520. John Harvey Garrison ....Paducah, Ky.
10521. William Brown Gholson....Deceased.
10522. John Jay Crittenden Jones, Paducah, Ky.
10523. Frederick William Katterjohn.....Paducah, Ky.
10525. Frank Paducah Morrill....Chicago, Ill.
10526. William Lee Scott .....Paducah, Ky.

No. 874—SIOUX FALLS, S. D., 4-28-1903.

10527. Picton Caldwell Brown ....Cincinnati, O.
10528. William Alfred Cullen.....Dubuque, Ia.
10529. Warren Emery Dickinson..Dubuque, Ia.
10531. George Latham Gardner..Henderson, Mont.
10532. Edward Stephen Henrich..Alton, Ia.
10533. Harry Anderson Hurd.....Sioux Falls, S. D.
10534. Samuel Henry Hurst.....Sioux Falls, S. D.
10535. Joseph Rain-in-the-Face Jackson.....Leavenworth, Wash.
10536. Leslie Charles Kroh .....Yankton, S. D.
10538. Orville Ullman Miracle....Minneapolis, Minn
10539. Mysterious Eugene Palmer, Sioux Falls, S. D.
10540. Archie Rube Priest.....Sioux Falls, S. D.
10541. Frank Anything Ptak .....Tyndall, S. D.

No. 875—OCALA, FLA., 3-28-1903.

10542. Jesse Thomas Averet.....Silver Springs, Fla.
10544. Alexander Graham Bigelow.....Rockwell, Fla.
10545. Robert Louis Dean.....Garyville, La.
10546. Noble Wimberly Harison..Ogdensburg, N. Y.
10547. Walter Dudley Jarrell.....Dunnellon, Fla.
10549. Ben Key Thrower, Jr.....Gainsville, Fla.

No. 876—CAMDEN, ARK., 3-28-1903.

10550. Ralph Taylor Bates.....Memphis, Tenn.
10551. Adolph Jahudi Bodenheim.Shreveport, La.
10552. James Walker Cargill .....Thornton, Ark.
10554. Robert Boozer Edgar.....Dayton, Tex.
10555. Charles Rodney Gulbor....Bartlesville. I. T.
10556. Francis Xavior Harding...Camden, Ark.
10557. John Richard Harris .....Thornton, Ark.
10558. Frank Paul Hearn.....Pine Bluff, Ark.
10560. John Pierce Holmes .....El Dorado, Ark.
10561. William Pace Holmes.....Camden, Ark.
10562. Sam. Cathorne Leake.....Camden, Ark.
10563. Kenchen Womack McDonald, Griffin, Ark.
10564. William Henson Northcutt, Camden, Ark.
10565. Thomas Green Poland.....Onalaska, Ark.
10566. Thomas Edwin Rhine.....Thornton, Ark.
10567. Louis Nathan Smyth.....Allentown, La.
10568. Harry William Stewart.....Camden, Ark.
10569. William Kemp Vanarsdel..Saginaw, Ark.

No. 877—CHARLESTON, W. VA., 4-2-1903.

10570. William Cepher Barker....Charleston, W. Va.
10571. Harry Edward Bartholomew .....Clay, W. Va.
10572. Robert Calvin Bell.....Charleston, W. Va.
10573. Peter Foxey Carroll.....Charleston, W. Va.
10574. David Saloane Collins.....Charleston, W. Va.
10575. John Lewis Dickinson ....Charleston, W. Va.
10576. Luther Brown Fulton.....Yankeedam, W. Va.
10577. Walter Gallagher Hannon, Charleston, W. Va.
10578. Obed Ernest Howell .....Charleston, W. Va.
10579. John Fielding Lewis.....Jacksonville, Fla.
10580. William Roseman Locke Huntington, W. Va.
10581. Otto Henry Michaelson ...Charleston, W. Va.
10582. Henry Thomas Nancarrow .....St. Albans, W. Va.
10583. Seth Cameron Savage .....Charleston, W. Va.
10584. John William White.....Culloden, W. Va.
10585. Elmer LaVerne Whitney..Charleston, W. Va.
10586. Charles Washington Young, Deceased.

No. 878—STANWOOD, WASH., 4-3-1903.

10587. Henry Olai Hoff Becker..Stanwood, Wash.
10588. Robert Hugh Brinker.....Seattle, Wash.
10590. Charles Waltmore Chadbourne .....Stanwood, Wash.
10591. James Sedro Dineen ..Stanwood, Wash.
10592. Charles Raymond Durgan.Stanwood, Wash.
10593. John William Hall.....Stanwood, Wash.
10594. Robert John McLaughlin.Seattle, Wash.
10595. Frederick Eugene Manley.Florence, Wash.
10596. Edward Conrad Nicklason .....Cedar Home, Wash.
10597. Gustaf Nickel Nicklason .....Cedar Home, Wash.
10598. James Kanasket Oldfield..Tacoma, Wash.

No. 879—JACKSON, MISS., 4-7-1903.

10599. William Henry Allen.....Des Plaines, Ill.
10601. Andrew Copers Enochs ..Vicksburg, Miss.
10602. James Luther Enochs....Jackson, Miss.
10603. Marvin Smith Enochs.....Jackson, Miss.
10604. Hamilton Henderson Havis.....Vicksburg, Miss.
10605. Thomas Webb Havis...Lake Providence, La.
10606. Daniel Hisey Hemphill....Arbo, Miss.
10607. Arthur Jeffrey Krauss....Pittsburg, Pa.
10608. Conway Moncure Lawrence .....Vicksburg, Miss.
10609. Edward Baker Lewis.....Yazoo City, Miss.
10610. George Edward Matthews.Jackson, Miss.
10611. Hardy Raymond Morris..Jackson, Miss.
10612. Brock Ignatius O'Leary..Jackson, Miss.

No. 880—BOSTON, MASS., 4-17-1903.

10613. Charles James Brasor....Somerville, Mass.
10615. John Chipman DeLaney..Boston, Mass.
10616. Sumner Henry Eaton.....Brockton, Mass.
10617. William Amos Fletcher...Springfield, Mass
10618. John Anderson Hammond.Winthrop, Mass.
10619. William Stowell Howe.....Somerville, Mass.
10623. Frank Nathan Phelps.....Boston, Mass.
10624. Charles Bernard Rogers..Chelsea, Mass.
10626. Albert L. Taylor.....Boston, Mass.

No. 881—LITTLE ROCK., ARK., 4-15-1903.

10628. Ambrose Bryant Beeler...Argenta, Ark.
10629. Walter Johnson Edmundson .....Deceased.
10630. Phillip Edward Gilbert...Memphis, Tenn.
10631. William Porter Grace.....Little Rock, Ark.
10632. William Saville Grove....Argenta, Ark.
10634. Milton Madison Harrell...Hot Strings, Ark.
10635. John Stout Harris.....Perry, Ark.
10637. Ira Delos Mumby.....Memphis, Tenn.
10639. Seth Foreman Wagner.....Little Rock Ark.

No. 882—GALVESTON, TEX., 4-15-1903.

10640. William Ernest Bowler...Houston, Texas.
10641. Charles Goodrich Clifford.Galveston, Texas.
10642. John Henry Cload.....Houston. Texas.
10643. John Henry Corner.....Leander. Texas.
10644. Joseph Weldon Davis.....Teague, Texas.
10645. Luther "Lumber" DeVilbiss .....Pearsall, Texas.
10646. William Wilton Duson....Crowley, La.
10648. Charles Henry Flato, Jr..Kingsville, Texas.
10649. Claude Stephens Griffith.. .....Georgetown, Texas.
10650. Fritz Wilhelm Hackbarth.Sealy, Texas.
10651. William Temple Harris...Texarkana, Ark.
10652. Joseph Manuel Holder....Taylor. Texas.
10653. Charles Thompson Jillson.Ludington, La.
10654. Charles G Johnson. .....Rockport, Texas.
10655. Lawrence Everett Le Tulle.....Beaumont, Texas.
10656. David Cullen McNair.....Kemp, Texas.
10657. Chester "Nut" Marston..Houston, Texas.
10658. William Augustus Nichol.Beaumont, Texas.
10659. George Washington Raum.Greenville, Texas.
10660. King Henry Richards.....Willis, Texas.
10661. Alvin Alexander Rockwell.Deceased.
10662. John Richard Scott.....Alice, Texas.
10663. Henry Oshert Scranton...Houston, Texas.
10664. Frederick Ira Spaulding..Houston, Texas.
10665. Charles Louis Stadtler....Cuero Texas.
10666. William Steven Vogel.....Lockhart, Texas.
10667. Laurence Moore Williams .....Patterson, La.
10668. Bruno Martin Wilzin.....Chicago, Ill.

No. 883—WINNIPEG, MAN., 3-30-1903.

10669. Thomas Lewis Arnett.....Souris, Man.
10670. Samuel Ontario Ashfield..Winnipeg, Man.
10671. Archibald Anderson Ballard .....Wattsburg, B. C.
10672. John Calvin Crome.....Oakland, Cal.
10673. Alexander Baillie McClelland .....Winnipeg, Man.
10674. Daniel John McDonald...Port Arthur, Ont.
10675. Fred John Medway.....Troy, N. Y.
10676. Thomas Province Millard,Cypress River, Man
10677. William Francis Ramsey..Killarney, Man.
10678. Adlei William Sherwood..... .....Indian Head, N. W. T., Canada.

No. 884—LOUISVILLE, KY., 4-25-1903.

10679. Frank Beal Alford .....Louisville, Ky.
10680. Clivin Kershaw Chisholm Ausley .....Slocomb, Ala.
10681. Irvine Garfield Ballard...Louisville, Ky.
10682. Clarence Edmond Blythe..Jeffersonville, Ind.
10683. Edward Franklin Charles.Jeffersonville, Ind.
10684. James Horton Combs.....Lexington, Ky
10685. James Earl Davis.....Louisville, Ky.
10686. Thomas Smith Milton.....Louisville, Ky.

No. 885—ALEXANDRIA, LA., 4-25-1903.

10687. John Morton Buchanan...Deceased.
10688. Andre Henry Cuenod.....Los Angeles, Cal.
10689. "Spider" Webb Dear.....Alexandria, La.
10690. Otto Michael Ernst.....Swartz, La.
10691. James Curtis Fisher.....Lincecum, La.
10692. Cornelius Oscar Freeman.Lecompte, La.
10693. "Rapides" Inge Gould...Woodworth, La.
10694. Samuel "Stay" Hopper...Stay, La.
10695. George Madison Houk....Pierre, La.
10696. Eugene Alech Krebs.....St. Louis, Mo.
10697. Benjamin Franklin Lewis.Sand Spur, La.
10698. John Lensy Lyons, Jr.....Oberlin, La.
10699. William Armenius Murray .....Selma, La.
10700. James Jefferson O'Quinn.Colfax, La.
10701. James Sheldon Parrish...Portsmouth, Va.
10702. John Austin Pinkerton...Sand Spur, La.
10703. Ewell Hicks Pope.....Ball, La.
10704. Charles Lafayette Sloan...Alexandria, La.
10705. John M. Sandidge Whittington .....Alexandria, La.
10706. David James Williams....Pawnee, La.

No. 886—PINE BLUFF., ARK., 4-4-1903.

10707. William Jesse Akers.....Millville, Ark.
10708. William C. Bonner .....Humphrey, Ark.
10709. William Dickey Brouse...Sheridan, Ark.
10710. Albert Sidney Johnson Daugherty .....Thornton, Ark.
10711. John Henry Dellman, Jr..Pine Bluff, Ark.
10712. Joe B. Lambert.....Paducah, Ky.
10713. Philip Charles Prousnitzer .....Nashville, Tenn.
10714. John Henry Shelby.....Pine Bluff, Ark.

No. 887—SPOKANE, WASH., 5-16-1903.

10715. Frederick Wilson Boldrick, Spokane, Wash.
10716. William Henry Bronson..Valley, Wash.
10717. David "Jumbo" Burke...Valley, Wash.
10718. Frank Ambrose Chase....Spokane, Wash.
10719. Harry Sidney Collins ....Spokane, Wash.
10720. William Rufus Edwards..St. Paul, Minn.
10721. John Harrison Hayden...Spokane, Wash.
10722. George Washington Hoag .... Spokane, Wash.
10723. Robert Bailey Johnston..Spokane, Wash.
10724. Edward John Kreigler....Odessa, Wash.
10725. John George Kulzer.....Valley, Wash.
10726. Paul Moore Lachmund...Spokane, Wash.
10727. Zeph "Crooked" Lane....Deer Park, Wash.
10728. Fred Wallace Lawrence..Spokane, Wash.
10729. John Clayton Odell..... Spokane, Wash.
10730. John William Pelterson, Priest River, Idaho.
10731. Charles Albert Ratcliffe..Cheney, Wash.
10732. Rodney Clyde Stowell....Spokane, Wash.
10733. John Lyman Trone..... Spokane, Wash
10734. William Cutler Ufford....Milan, Wash.
10735. Petrus Marinus Cartier Von Dissel.....Springdale, Wash.
10736. Walter Chauncey Watrous, Cusick, Wash.
10737. Chase Hifield Wood.....Spokane, Wash.

No. 888—INDIANAPOLIS, IND., 5-21-1903.

10738. Herman Martin Buck.....Chicago, Ill.
10739. Fred King Conn.....Natchez, Miss.
10740. William Patrick Fitzsimons, Chicago, Ill.
10741. Walter Allport Gardner..Chicago, Ill.
10742. Harmont Alexander Hagerman .....Indianapolis, Ind.
10743. George Palmer Heddon...New York, N. Y.
10744. Arthur Small Jones.... .. Memphis, Tenn.
10745. Walter Adolph Krebs.....Cairo, Ill.
10747. William Henry Matthias .Indianapolis, Ind.
10748. John Dan Murry .....Indianapolis, Ind.
10749. William Anthony Noble..Pittsburg, Pa.
10750. Nathaniel Flemming Owings .....Indianapolis, Ind.
10751. John Mitchel Pritchard...Indianapolis, Ind.
10752. Clyde Jeffers Roach.....Seymour, Ind.
10753. John Birch Rucker.....Princeton, Ind.
10754. Burton Franklin Swain...Shelbyville, Ind.

No. 889—BOSTON, MASS., 5-22-1903.

10755. Harry E. Baker..... Boston, Mass.
10756. George Edwin Feast.....Boston, Mass.
10757. H. Warren Hobbs.....Somerville, Mass.
10759. Everett Weston Morgan..Boston, Mass.
10760. Frank Palmer Sibley.....Boston, Mass.
10761. Charles Daniel Wentworth, Boston, Mass.

No. 890—CHARLESTON, W. VA., 5-20-1903.

10762. William American Alcott, Jr .....Charleston, W. Va.
10763. George Edward Disharoon.St. Albans, W. Va.
10764. Christian Charles Eberbach.Matewan, W. Va.
10765. David Goliath Evans.....Frametown, W. Va.
10766. Charles Edward Hamilton.Morocco, W. Va.
10767. George Benjamin Jones...Chicago, Ill.
10768. Nicholas Prior Perkins....Charleston, W. Va.
10769. Charles Andrew Rinehart.Deceased.
10770. John Edward Scages.....Charleston, W. Va.
10771. Calvin Armstrong Silling..Charleston, W. Va.
10772. William Hugh Stewart....Charleston, W. Va.
10773. Walter Duchatel Stockly.Charleston, W. Va.
10774. Henry Gustave Vincill....Belva, W. Va.

No. 891—JEANERETTE, LA., 5-30-1903.

10775. Emile Allen Angelloz.....Morgan City, La.
10776. Paul Nathaniel Anger.....Minden, La.
10777. Charles Lee Arbuthnot....Patterson, La.
10778. Frederick Fuller Chapman.Berwick, La.
10779. Herbert Mansfield Cotten.Morgan City, La.
10780. William Mansfield Cotten, Jr.....Morgan City, La.
10781. Andibert Cyclone Demoruelle..... Deceased.
10782. James Louis Evans.....Jeanerette, La.
10783. William Edgar Faught....Welsh, La.
10784. Frederick Jumel Grace...Plaquemine, La.
10785. James Parkerson Kemper.Franklin, La.
10786. Gustave Joseph Labarre..Pancourtville, La.
10787. James Edward Meginn, Jr.Patterson, La.
10788. Henry Roland Minvielle..Jeanerette, La.
10789. Harry Searing Pond.....New Orleans, La.
10790. Benjamin Alexander Schexnayder .....Jeanerette, La.
10791. Edward Charles Stokoe...Jeanerette, La.

No. 892—FARGO, N. D., 5-29-1903.

10792. Ole T. Borgen.....Moorhead, Minn.
10793. Charles Henry Ditewig....Grand Forks, N. D.
10794. William C. Goddard .....Leonard, N. D.
10795. William Henry Sabin.....Hope, N. D.
10796. Malcolm Luther Todd.....Sioux City, Ia.

No. 893—NASHVILLE, TENN., 6-5-1903.

10797. Hughes Cleveland Card...Laurel, Miss.
10798. William Fleming Coulter..Clarksville, Tenn.
10799. Clarence Terrell Dew.....Nashville, Tenn.
10800. Lawrence Basil Elswick .....Cincinnati (St. Bernard), O.
10802. Joseph Baker Miles.....Clarksville, Tenn.
10803. William Harrison Perkins ..... North Birmingham, Ala.
10804. James Babner Rains.....Nashville, Tenn.
10805. Joseph Charles Scheffer...Nashville, Tenn.
10806. John Wallace Smith .....Nashville, Tenn.
10807. John Jacob Straub.....Nashville, Tenn.

No. 894—WINCHESTER, KY., 6-5-1903.

10808. Walter Prewitt Azbill.....Winchester, Ky.
10809. Louie M. Bradley.....Clay City, Ky.
10810. James Graham Brown.....Indianapolis, Ind.
10811. Crittenden Childers.....Campton, Ky.
10812. Charles Tilford Derickson.Winchester, Ky.
10813. Beverley Long-Lost Drake.Sinde, Ky.
10816. Augustus Gordon Locknane, Winchester, Ky
10817. Connie Lisle McClure.....Winchester, Ky.
10818. David Thomas Mattack.....Winchester, Ky.
10819. Henry Calmes Nunnelly....Winchester, Ky.
10820. James O. Scobee.....Winchester, Ky.
10821. James William Scobee.....Winchester, Ky.
10822. Jefferson Davis Spencer ...Rogers, Ky.
10823. George Edward Tomlinson, Winchester, Ky.
10824. William Roy Wallace.....Fort Smith, Ark.

No. 895—BAINBRIDGE, GA., 6-12-03.

10826. William Wallace Beall....Slocomb, Ala.
10827. Clifford Horace Boyd.....Kestler, Ga.
10828. Martin Curry.....Bainbridge, Ga.
10830. Arthur Mitchell Gardiner...Fairview, Mont.
10831. Robert Asberry Hudson...Vada, Ga.
10832. Herman Percy Hughes....Babcock, Ga.
10834. William Henry Krause....Bainbridge, Ga.
10835. George Eddie McEachin...Dothan, Ala.
10837. Howard Merton Reid.....Kestler, Ga.
10838. Frank Rion ....Denmark, Ga.
10839. William Horatio Slocomb..Florala, Miss.
10840. Glenn Taylor Tonge.....Bainbridge, Ga.
10841. Laurel Hodges Tonge.....Bainbridge, Ga.

No. 896—FLORENCE, S. C., 6-12-03.

10843. Benton DuBose Dargan...Effingham, S. C.
10844. Joseph Cheeves Hubbard..Georgetown, S. C.
10846. Henry Lee Scarborough ..Sumter, S. C.
10847. William W. Sutton.....Winona, S. C.
10848. Jasper Uzell Watts.....Gadsden, S. C.

No. 897—BUFFALO, N. Y., 6-15-03.

10849. Henry Elias Boller.....Buffalo, N. Y.
10850. James Monroe Briggs.....Buffalo, N. Y.
10851. Abraham Jacob Elias.....Buffalo, N. Y.
10852. Nye Harrison Farnham....Buffalo, N. Y.
10853. Dwight Harrison Harper..Buffalo, N. Y.
10854. William Hogg.....Buffalo, N. Y.
10855. Walter Cameron Laidlaw..Toronto, Ont.
10856. Knowlton "Secretary" Mixer.....Buffalo, N. Y.
10857. George Bernard Miller....Buffalo, N. Y.
10858. Harry Ashley Plumley....Buffalo, N. Y.
10859. George "Mississippi" Repp.....Buffalo, N. Y.
10860. Charles McKeldon Steinmetz .....Washington, D. C.
10861. Shirley Grey Taylor... .. Buffalo, N. Y.
10862. Morris Sawyer Tremaine ..Buffalo, N. Y.
10863. Frank William Vetter.....Buffalo, N. Y.

No. 898—WHATCOM, WASH., 6-12-03.

10864. Charles Edgar Bell.....Bellingham, Wash.
10866. James Oliver Bradney....San Francisco, Cal.
10867. Frederick William Browne, Seattle, Wash.
10868. Irving Jerome Budlong....Aurora, Ill.
10870. James Rieland Burke.....Seattle, Wash.
10871. Clinton Centennial Child..Seattle, Wash.
10872. Andrew Jason Duncan....San Francisco, Cal.
10873. Frederick Robert Faller... .....Sedro Woolley, Wash.
10875. William James Ferguson..Blaine, Wash.
10876. Ray Spencer Fox.....Seattle, Wash.
10877. James Llewellen Gilflien..Bellingham, Wash.
10880. William Albert Kundegraber.....Bellingham, Wash.
10881. Alexander "Dry Milton" McCaskill.....Bellingham, Wash.
10882. James Elwood McKelvey.New York, N. Y.
10883. William Edward Mahaffy.Bellingham, Wash.
10884. Erick John Mattson.....Bellingham, Wash.
10886. Clifford Swing Roray, Jr...Bow, Wash.
10887. Henry "Hotstuff" Schloss.Enterprise, Wash.
10888. Robert Hamilton Smith...Blaine, Wash.
10890. Charles Augustus Taber ..Portland, Ore.
10892. John Bartholomew Warren.....Bellingham, Wash.
10893. Wilmon Monroe West.....Denver, Col.
10894. David Hamilton Yelsley ..Bellingham, Wash.

No. 899—BEAUMONT, TEX., 6-13-03.

10895. William Gray Baumgardner.....Saginaw, Mich.
10896. Richard Joseph Bernard..Trotti, Tex.
10897. Henry Gustave Bohlssen..Terry, Tex.
10898. Bob Corley Bower.....Willard, Tex.
10899. Iver Maten Bowles.....Beaumont, Tex.
10900. Benjamin Franklin Brown, Orange, Tex.
10901. William Randal Brown...Beaumont, Tex.
10902. Harry Charles Burton....Mobile, Ala.
10903. John Malcolm Butler.....Fostoria, Tex.
10904. William Archibald Campbell.....Remlig, Tex.
10905. John "Oyster" Conklin..Juanita, La.
10906. John Melson Cooper.....Houston, Tex.
10907. Joseph Clare Cowart.....Bronson, Tex.
10908. William Andrew Cox.....Evadale, Tex.
10909. John Jefferson Elam.....Beaumont, Tex.
10910. Henry Fitman Eystra.....Los Angeles, Cal.
10911. William M. Fisher .....Neame, La.
10912. Dennis Milliken Foster...Lake Charles, La.
10913. John Mortimer Frink.....Beaumont, Tex.
10915. Isidore Lee Jacobs.....New Orleans, La.
10917. Leroy William King.....Beaumont, Tex.
10918. Harry "Loadsum" Leeper, Kingston, I. T.
10919. Henry Thomas Leslie.....Dallas, Tex.
10920. Kendree "Turpentine" Littlejohn.....Sour Lake, Tex.
10922. Albert Walt Pearsall.....Dallas, Tex.
10923. James Veal Polk.....Beaumont, Tex.
10924. John Knight Salter.....Kauritze, Tex.
10925. Wilkes Robert Shaw.....Beaumont, Tex.
10927. Charles Leroy Smith.....Almadane, La.
10930. Byron Wilburn Turnbow..Beaumont, Tex.
10931. Henry William Vanchelet.Beaumont, Tex.
10932. Robert Peyton Vincent .Oklahoma City, O.T.
10933. Charles Herman Wagner..Montgomery, Ala.
10937. Frank Henry Wilson.....Orange, Tex.
10938. George Clinton Wood.....Beaumont, Tex.
10939. William Julius Zeiss.....Liberty, Tex.

No. 900—TERRE HAUTE, IND., 6-19-03.

10940. Karl Ferdinand Bosworth.Vincennes, Ind.
10943. Louis Sylvester Langton..Terre Haute, Ind.

No. 901—BOSTON, MASS., 6-20-03

10945. Edwin Seaboard Butler ..Boston, Mass.
10947. William Andrew Fuller...Clinton, Mass.
10949. John Gibb Smith.....New Haven, Conn.
10950. Walton Andrew Smith....New Haven, Conn.
10951. Orlando Edmund Swift...New Britain, Conn.

No. 902—ASHEVILLE, N. C., 7-3-03.

10954. David Mill Buck.....Bald Mountain, N.C.
10956. James Sloan Coleman.....Asheville, N. C.
10957. William Edwin Cooper....Asheville, N. C.
10958. Joseph Elliott Dickerson..Asheville, N. C.
10959. Seaton Thomas Graves ...Bristol, Tenn.
10961. James Trigg Hubbard ....Asheville, N. C.
10962. William Thomas Mason...Asheville, N. C.
10963. Harry Waynesville Rotha.Waynesville, N. C.
10964. Herman Benjamin Thomas, Ashville, N. C.
10966. Claude Summers Triplett .Lenoir, N. C.

No. 903—TORONTO, ONT., 7-7-03.

10967. William Perkins Bull .....Toronto, Ont.
10969. William John Hethering-ton.....Toronto, Ont.
10970. Richard "Padlock" Locke, Toronto, Ont.
10972. William John MacBeth...Toronto, Ont.
10973. Andrew Kenneth McIntosh.....Toronto, Ont.
10974. Hugh Slabslasher Munro.Toronto, Ont.
10976. Joseph "Alderman" Oliver .....Toronto, Ont.
10977. Ashley Richard Riches....Toronto, Ont.
10978. Douglass Leland White, Jr., Midland, Ont.

No. 904—TEXARKANA, ARK., 6-27-03.

10979. Godfrey "Boston" Brentnall.....Texarkana, Tex.
10981. Scott Highlander Riggs...De Queen, Ark.
10982. George Stacker Vaillant ..Texarkana, Ark.
10983. Harry Moore Wilhite.....St. Louis, Mo.

No. 905—COLORADO SPRINGS, COL., 7-7-03.

10984. Herbert Andrew Black ...Fort Collins, Colo.
10985. Palmer Jay Black.....Cheyenne, Wyo.
10986. Gilbert Coming Campbell .Canon City, Colo.
10987. Preston "Sunshine" Day..Castle Rock, Colo.
10988. Charles Clyde Goff . ....Niwot, Colo.
10989. Leonard Reed Hayward....Loveland, Colo.
10990. Fred Simmons Herbert .Colorado Springs, Colo
10991. Ralph Carroll Morse...Longmont. Colo.
10992. William Albert Newton.. .....Colorado Springs, Colo
10993. Lambert "Oil Derrick" Sternberg.....Boulder, Colo.
10994. Walter Tuck Strong .....Dallas, Tex.

No. 906—FLORENCE, S. C., 7-15-03.

10995. Carl Vester Adams.....Cambro, N.C.
10996. James Adam Atkins .....Scranton. S. C.
10998. James Henry Cunningham.....Sumter, S. C.
10999. John Rowland Daniel.....Lumber, S. C.
11000. Karl "Effingham" Dargan .....Effingham, S. C.
11001. John Murphy DeVane....Red Springs, N. C.
11002. Romulus DeLeon Godwin .....Raleigh, N. C.
11003. John William Little.....Port Harrelson, S. C.
11004. James "Sumter" McCutchen.....Pinewood, S. C.
11005. Charles Clement Mulherin, Columbia, S. C.
11007. Colon Thomas Quick.....Eutawville, S. C.
11008. Julius Albert Sprott.....Minneola, Fla.
11009. William Sydney Burgess Tate.....Eutawville, S. C.
11011. Isaac Washington Weatherby.....Bishopville, S. C.
11012. Fred LeRoy Wilcox.....Florence, S. C.

No. 907—FINDLAY, O., 7-16-03.

11013. James Cyclone Anderson..Sidney, O.
11014. Charles Marion Gallant...Elmore, O.
11015. Wallace Edwin Green.....Deceased.
11016. Frederick William Hennie .....Cleveland, O.
11017. Albert Gilbert Hill.....Findlay, O.
11018. George Francis Histe.....Portage, O.
11019. Henry "Astute" Myers ...Toledo, O.
11020. Robert Ewing Morris.....Mansfield, O.
11021. Milton Theodore Neff, Jr..Findlay, O.
11022. Deane Workman Parker..Toledo, O.
11023. Percy Paul Parker .....Findlay, O.
11024. Allen Ayrault Smith.....Toledo, O.
11025. James Bernard Tennyson.Toledo, O.

No. 908—WESTON, W. VA., 7-29-03.

11026. John Leighton Alcock....Baltimore, Md.
11027. William George Alcott..Morgantown, W. Va.
11028. Robert Wesley Duncan....Roanoke, W. Va.
11029. John Warder Farnsworth.Weston, W. Va.
11030. George Richard Foreman..Elkins, W. Va.
11031. Sylvester Statton Hammer.....Holcomb, W. Va.
11032. Charles Friend Hammond.....Oakland, Md.
11033. Parson Ward Hallsmith...Arnold, W. Va.
11035. Arthur Andrew McCoy....Gem, W. Va.
11036. George Edwin Mathers...Buckhannon, W. Va.
11037. John Esker Mearns... Buckhannon, W. Va.
11038. William "Hemlock" Mearns.....Buckhannon, W. Va.
11039. William Bueton Mick.....Ingo, W. Va.
11040. Joseph Emery Rifflе.....Confluence, W. Va.
11041. John Clark Roane....Weston, W. Va.
11042. Cletus Charles Rose.Fox, Braxton Co., W. Va.
11043. Egbert Bassel Smith.....Clarksburg, W. Va.

No. 909—LUFKIN, TEX., 7-25-03.

11045. William Alvert Attebury...Monette, Mo.
11046. Clay Honest Bateman.....Diboll, Tex.
11048. James Horace Bester.....Kansas City, Mo.
11050. Robert Luther Cochran...Emporia, Tex.
11051. Walter Emmett Dunlap...Nacogdoches, Tex.
11052. Melvin Wren Glenn.....Lufkin, Tex.
11053. Edward Stanley Halsall...Lovelady, Tex.
11054. Charles Henry Harrell....Lufkin, Tex.
11055. Franklin Okley Hollenbeck.....Campti, La.
11056. Frank Foundry Kavanaugh.....Lufkin, Tex.
11057. Joseph Hubert Kurth, Jr..Keltys, Tex.
11058. Arthur Brady Loper.....Beaumont, Tex.
11059. Christopher Marion McConnico.....Lufkin. Tex.
11060. Walter Return McCrocklin, Campti, La.
11061. Richard William Miller...Lufkin, Tex.
11062. Hebert Charles Mills.....Conroe, Tex.
11063. Ernest Harris Payne.....Lufkin, Tex.
11064. Joseph Warner Prestridge. Lufkin. Tex.
11065. John Thomas Simpson ...Wells, Tex.
11066. Edward Dukes Smith.....Grappes, Bluff, La.
11068. Charles Thomas Thompson.....Lufkin, Tex.
11069. George Turney.....Nacogdoches, Tex.
11070. Albert Sidney Victory.....Timpson, Tex.
11071. Eli Wiener.....Keltys, Tex.
11073. Lucius Edwin Wright.....Carmona, Tex.

No. 910—RIDGWAY, PA., 8-4-03.

11074. Joseph Henry Brennan...Ridgway, Pa.
11075. Elder McConnell Campbell.....Johnsonburg, Pa.
11076. John Hot Curry.....Jenningston, W. Va.
11077. Edward Homer Heath.....St. Mary's, Pa.
11078. George Herbert Hyde.....Ridgway, Pa.
11079. Harry Ross Hyde.....Ridgway, Pa.
11080. Frank Albert Kaul.... St. Mary's, Pa.
11081. Jefferson Russell Lawrence.....Charleston. S. C.
11082. James Skinner Miller.....Ridgway, Pa
11083. John Mitchell Nagle.....Saginaw, N. C.
11084. Clayton Martin Pomeroy...Buffalo, N. Y.
11085. Clair John Renwick .... Buffalo, N. Y.
11086. Harry Edwin Thayer.....Ridgway Pa.
11087. Henry Stewart Thayer....Ridgway, Pa.
11088. George Albert Valentine..St. Mary's, Pa.

No. 911—ATLANTIC BEACH, FLA., 7-27-03.

11089. Thaddeus Winslow Braddy.....Jacksonville, Fla.
11091. Selden Bryan Jones.....Atlanta, Ga.
11092. Joseph William Layne....Watertown, Fla.
11093. John P. McDougald.....Atlanta, Ga.
11094. John Henry McKinnon...Tampa, Fla.
11095. Charles Brandon McNair..Fernandina. Fla.
11096. Charlton Eugene Melton..Micanopy, Fla.
11097. Francis Carroll Miller.....Jacksonville, Fla.
11098. Elisha Addison Polly.....Belleview, Fla.
11099. Ira Oscar Prevatt..... Jacksonville, Fla.
11100. Ernest Edmund Slack.....Tifton, Ga.

No. 912—HURON, S. D., 8-4-03.

11101. George Usher Bacon.....Minneapolis, Minn.
11102. Civilian Hanford Chase....Willow Lake, S. D.
11103. Joseph Liberal Daum....Huron, S. D.
11104. Ernest Carl Green.....Watertown, S. D.
11105. Thomas Chalmer Hall.....Bryant, S. D.
11106. Harley Perry Kidder.....Watertown, S. D.
11107. James Henry Lang.....Detroit, Mich.
11108. James Duncan McMartin.Tracy, Minn.
11110. Ambrose Burrows Robinson.....Frankfort, S. D.
11111. Daniel Canuck Thompson.Bancroft, S. D.

No. 913. TORONTO, ONT., 8-7-03.

11112. Charles Maximilian Beck, Jr.....Penetanguishene, Ont.
11113. Samuel R. Higgins.....Toronto, Ont.
11114. John Reginald Hooper..Winnipeg, Man.
11115. Gilbert Samuel Lay.....Buffalo, N. Y.
11116. William John Shortreed..Toronto, Ont.
11117. Colin Campbell Wallace...Toronto, Ont.

No. 914. HOBART, OKLA., 8-8-03.

11118. Oscar Grant Albertsen....Hobart, Okla.
11119. William Edward Alexander, Comanche. I. T.
11120. Thomas Burton Armstrong.Downs, Kas,
11121. Curtis Dibel Ashenhurst..Binger, Okla.
11122. William Maurice Baldwin, Dallas, Tex.
11123. Clarence Earl Beavers ....Dallas, Tex.
11124. Gerald Sixshooter Bednar.Chickashaw, I. T.
11125. John Laurence Bell.....Oklahoma City, Okla.
11126. Joseph Fred Bell.....Hollis, Okla.
11127. David A. Belmore.....Granite, Okla.
11128. Frederick James Berry...Snyder, Okla.
11129. William Henry Bradley...El Reno, Okla.
11130. Daniels L. Chapman.....Kingfisher, Okla.
11131. Charle Hunter Churchhill, Roosevelt, Okla.
11132. Harry Cragin.....Tonkawa, Okla.
11133. Chester Arthur Garrett...Granite, Okla.
11134. Robert Campbell Goree...Knox City, Tex,
11135. Alfred Hezekiah Howell..Ringgold, Tex.
11136. Robert Jones Irwin.....Hobart, Okla.
11137. Samuel James Irwin....Arkansas, City, Kas.
11138. John Andrew Kinsella....Thomas. Okla.
11139. Charles Wesley Lantz.....Roosevelt, Okla.
11141. Robert Eldridge Layne...Rocky, Okla.
11142. Richard Andrew McDermott.....Carnegie, Okla.
11143. Luther H. Maloy.....Mangum, Okla.
11144. Merrit Preston Overholtzer, Mangum, Okla.
11145. James L. Pattison.....Anadarko, Okla.
11147. Victor Edward Rhymer... Custer City, Okla.
11148. John Davenport Sentell...Mangum, Okla.
11149. Edward Shultz.....Mountain View, Okla.
11150. Frank Oscar Stephenson..Centralia, Kas.
11151. Stephen Arnold Stephenson.....Anadarko, Okla.
11152. John Eugene Stinson, Jr...Snyder, Okla.
11153. Walter Samuel James Stroup.....Garden, City, Kas.
11154. Frank Gaitman Sutton..Chickasha, I. T.
11155. Charles Benton Thomas...Alvord, Tex.
11156. Augustus H. Trammell...Comanche, I. T.
11157. Harry Waring Walker....Texarkana, Ark.

No. 915. CANTON, OHIO, 8-13-03.

11158. Lewis Miller Bachtel.....Canton, O.
11159. Phillip James Bernower..Canton, O.
11160. William Ernest King.....Canton, O.
11161. Met Lawson Saley.....Hampton, Ia.

No. 916. JEFFERSON, TEX., 8-15-03.

11163. Charles Edwin Bancker...Jefferson, Tex.
11164. Keyser Ranger Blythe....Jefferson, Tex.
11165. George Washington Brown, Jefferson, Tex.
11166. Robert Garland Brown, Jr, Longview, Tex.
11167. Jesse Drayton Crain.....Deceased.
11168. Paul "Hoo-Hoo" Dobbins..Jefferson, Tex.
11169. Reuben Ambrose Hendrix..Gladewater, Tex.
11172. Hollie Middleton Lawrence, Long View, Tex.
11173. Francis Levis Mundy. ... Mooringsport, La
11174. James B. Rowe.....Gladwater, Tex.
11175. Walter Scott Wesson.....Kildare, Tex.
11176. Douglas Carnes Wise.....Jefferson, Tex.

No. 917. PORTLAND, ORE., 8-8-03.

11177. James Albert Allen.....North Bend, Ore.
11178. Charles Lucien Batcheller. Los Angeles, Cal.
11179. James Morrison Berry....Portland, Ore.
11180. Charles Isaac Bozell.....Portland, Ore.
11181. Charles Green Briggs.....Portland, Ore.
11182. William Albert Campbell .Seattle, Wash.
11183. Albert Judson Capron....Portland, Ore.
11184. August September Demangeon.....Portland, Ore.
11185. Frank Silas Doernbecher..Portland, Ore.
11186. Ole John Evenson .....Portland, Ore.
11187. William Conroy Francis..St. Johns, Ore.
11188. Louis Delmere Freeland...Portland, Ore.
11189. Frank B. Gilson .....Portland, Ore.
11190. James Alexander Gowanlock.....Portland, Ore.
11191. Jay S. Hamilton.....Portland, Ore.
11193. Phelps Holman.....Portland, Ore.
11194. Frank Grant Horton.....Seattle, Wash
11195. William Robert Hume.....Astoria, Ore.
11196. John Lewis Leito.....Cottage Grove, Ore
11197. Ermer Augustus Lynds....Portland, Ore.
11198. Daniel McCarthy.....Fulton, Ore.
11199. Eugene Goodrich McGlauflin .....Minneapolis, Minn.
11200. Frederick Burton Mallory. Portland, Ore.
11202. Fred Charles Nessly .....Portland, Ore.

11203. William Patrick O'Brien..Astoria, Ore.
11204. George Gordon Rae.....Portland, Ore.
11205. Robert F. Raphael.....Los Angeles, Cal.
11206. Harley Arthur Reynolds..Portland, Ore.
11207. Thomas Windsor Robin...Castle Rock, Wash.
11208. August Theodore Sieverts.Astoria, Ore.
11209. Florance A. Sullivan.....Portland, Ore.
11210. Henry Brooks Van Duzer.Portland, Ore.
11211. George Kelsey Wentworth, Jr.....Portland, Ore.
11212. Lloyd Justin Wentworth..Portland, Ore.

No. 918—NEW YORK, N. Y., 8-25-03.

11214. Arthur Royce Carr.....New York, N. Y.
11215. Ralph Huntington McKelvey.....New York, N. Y.

No. 919—PARAGOULD, ARK., 8-27-03.

11217. John Calvin Brown.....Chicago, Ill.
11218. Howard Wortham Coles...Blytheville, Ark.
11219. Arl Jay Dillman.....Kennett, Mo.
11220. Aquilla P. Dorris.....Harrisburg, Ill.
11221. John Frank Hopkins.....Osceola, Ark.
11222. Thomas Jefferson Howell..Paragould, Ark.
11223. Arthur Wilbur Jackson...Paragould, Ark.
11224. Charles Cromwell Lapham.New York, N. Y.
11225. Charles Burton Lowry....Kansas City, Mo.
11226. John Walter Magennis....Campbell, Mo.
11227. Fred Bruce Palmer.... .. Marianna, Ark.
11228. Augustus Daniel Palus....Deceased.
11230. George Henry Schotte.....Cincinnati, O.

No. 920—DES MOINES, IOWA, 8-27-03.

11231. Louis Franklin Berry.....Des Moines, Iowa
11232. Frank Culbertson .....Des Moines, Iowa.
11233. Lauren K. Deal.....Des Moines, Iowa.
11234. Frederick Charles Foote....Iowa Falls, Iowa.
11235. John William Hallam.....St. Louis, Mo.
11236. William Frederick Hartmann.....Des Moines, Iowa.
11237. Joseph William Henderson, Waterloo, Iowa.
11238. Luther Blair Hopping.....Woolstock, Iowa.
11239. William A. Lawrenson....Des Moines, Iowa.
11241. John Franklin McAuley...Osceola, Iowa.
11242. William Parker Moore....Van Meter, Iowa.
11243. Charles Albert Neel.....Dingonal, Iowa.
11244. William Anson Neel.....Kamrar, Iowa.
11245. Edward Carleton Nettles..Des Moines, Iowa.

No. 921—TORONTO, ONT., 8-29-03.

11248. Frederick Charles Boake..Toronto, Ont.
11249. James Gilbert Cane.....Toronto, Ont.
11250. Arthur E. Eckardt.....Toronto, Ont.
11251. Percival James Reginald Edwards .....Toronto, Ont.
11252. Norton Vernon Kohlman.Toronto, Ont.
11253. Arthur James McFadyen..Blind River, Ont.

No. 922—ATLANTA, GA., 9-1-03.

11255. Lyllian Henry McDaniels .Atlanta, Ga.
11256. John Wesley Staufacher...Atlanta, Ga.

No. 923—MOBILE, ALA., 9-3-03.

11257. John Wiley Dixon.....Merrill, Miss.
11258. John Kickapoo Elwell.....Santiago De Cuba.
11260. Christian Henry Frisius...Delcamps, Ala.
11261. William Fletcher Green...Leaf, Miss.
11263. Daniel Edward Jett.....Mobile, Ala.
11264. James Thomas Jett.....Mobile, Ala.
11265. D'Riche Lossing.....Dyas, Ala.
11266. Malcolm Jefferson Franklin McLendon.....Leaf, Miss.
11267. John Llorca Marty.. .....Mobile, Ala.
11268. John Joseph Monahan....Mobile, Ala.
11269. Elijah Rose.....Merrill, Miss.
11270. Hector Smith.....Stockton, Ala.

No. 924—BUFFALO, N. Y., 9-9-03.

11273. George Edward Bailey...Chattanooga, Tenn.
11274. Daniel Wesley Beebe.....Kenner, La.
11275. Frank Alfred Beyer.....Buffalo, N. Y.
11276. David Jackson Crowell...Buffalo, N. Y.
11277. John Baptiste Doe.....Buffalo, N. Y.
11278. Rudolph Faust.....Buffalo, N. Y.
11279. Albert Sturgess Fenton... .....North Tonawanda, N. Y.
11280. Donald Hemlock Ferguson.....London, Ont.
11281. Harrison E. Haines .....Buffalo, N. Y.
11282. Alfred Gustavus Hauenstein .....Buffalo, N. Y.
11283. Dugald Stewart Hutchison.....Nashville, Tenn.
11284. Charles Everett Kelsey... .....North Tonawanda, N. Y.
11285. John Graham Hodge Marvin .....Buffalo, N. Y.
11286. James Henry Mather.....Syracuse, N. Y.
11287. Arthur Burchell Nichols .St. Francis, Cal.
11288. John Sedgwick Noyes.....Buffalo, N. Y.
11289. William Truxton Pratt....New York, N. Y.
11290. Isaac Livingston Skeith..Milwaukee, Wis.
11291. John Irish Welsh .....Buffalo, N. Y.
11292. Michael Whissel.....Buffalo, N. Y.

No. 925—MINNEAPOLIS, MINN., 9-2-03.

11293. Alexander Jay Allison....Anoka, Minn.
11294. Charles Jesse Burchard...Minneapolis, Minn.
11296. Ole Karl Hobe..... Minneapolis, Minn.
11297. Jacob Frederick Jacobson.....Minneapolis, Minn.
11300. George Philip New Meyer.Spokane, Wash.
11301. William Edward Scanlon..Kentwood, La.
11302. John Bernard Schley.....Chicago, Ill.
11303. Simon Andrew Tofthagen.Dawson, Minn.
11304. George Burbank Webster.Minneapolis, Minn.

No. 926—PORTLAND, ORE., 9-9-03.

11305. Edward Wilber Barnes....Portland, Ore.
11306. John William Bevis.....Portland, Ore.
11307. Wallace Charles Birdsall.San Francisco, Cal.
11308. John Joseph Bowen.....Portland, Ore.
11309. Edward Wood Brown.....Portland, Ore.
11310. Oliver John Watters Brown, Portland, Ore.
11311. Thomas Allen Chinnock...Portland, Ore.
11312. Samuel Bellington Cobb...Portland, Ore.
11313. Mark Ralph Colby.....Portland, Ore.
11314. Adam Sampson Collins....Seattle, Wash.
11315. William Byron Edwards..Arlcta, Ore.
11316. William Hutchenson Eccles.....Hood River, Ore.
11317. Robert Dalzell Fulton.... Montavilla, Ore.
11318. William Munroe Hamilton.....Portland, Ore.
11319. Harry Aurand Hayes.....Deceased.
11320. Herbert Alec Holmes....Portland, Ore.
11321. Charles Franklin Lester...Warrenton, Ore.
11322. Watkins Petrie Lockwood.Tacoma, Wash.
11323. Alexander "Whiskers" McKenzie.....Spokane, Wash.
11324. Roy Michael McCarthy...Chicago, Ill.
11325. William Edward McCarthy .....Seattle, Wash.
11326. William Samuel McLaughlin.....Cosmopolis, Wash.
11327. Albert John Moser .....Portland, Ore.
11328. Alfred Osmund.....Portland, Ore.
11329. Orville Allen Palmer.....Baring, Ore.
11330. Julian Wells Perkins.....Portland, Ore.
11331. Edmund Herman Poetter.Aurora, Ill.
11332. John Robin.....Castle Rock, Wash.
11333. Otto Hugo Schwerfimann.Portland, Ore.
11334. Ralph Hamilton Scott.....Oakland, Cal.
11335. William Morgan Simpson.Portland, Ore.
11336. Herman Carl Smith.....Portland, Ore.
11337. Norris "Snatchblock" Staples .....Astoria, Ore.
11338. George Washington Taylor.....Ballard, Wash.
11339. Lyddon "Slabwood" Veysey.....Portland, Ore.
11340. George Prescott Wells....Portland, Ore.
11341. Charles Crisby Woodcock.Portland, Ore.

No. 927. SHREVEPORT, LA., 9-15-03.

11342. Battle Bell .....Columbus, Miss.
11343. Marvin Davis Clark.....Milliville, Ark.
11344. Berry Haley Collins.....Shreveport, La.
11345. Horace William Durant...Coffeeville, Miss
11346. George "Sash" Freeman, Jr.....Philadelphia, Pa.
11347. Victor Merlin Garber.....Jackson, Miss.
11348. Edward Leroy Jefferson..Ashland, Ore.
11349. Torrence Samuel Lee.....Shreveport, La.
11350. Thomas Hamilton Moore..Shreveport, La.
11351. Reuben Moores Morriss...Texarkana, Tex.
11352. Peter "Roller" Parsons...Shreveport, La.
11353. Hanford Newell Rodgers..Laurel, Miss.
11354. Clarence Landis Rutt.....Beaumont, Tex.
11355. Lenom Divilon Spencer...Hammond. La.
11356. Cyrus Carleton Warren...Hattiesburg, Miss.

No. 928—IRONTON, O., 9-25-03.

11357. Emory Asbury Bashford..Peebles, O.
11358. Alvie Cline.....Preston, W. Va.
11359. Albert Marr Collett.....Ironton, O.
11360. Jesse Louis Corn.....Ironton, O.
11361. Parry Michael Gorman...Ironton, O.
11362. Eugene Aram Kennedy...Cincinnati, O.
11363. Daniel Harvey Moul.....Ironton, O.
11364. Orland Smith Peabody....Cairo, Ill.
11365. Harry Blandy Rox.... ...Ironton, O.
11366. William Grant Ward.....Ironton, O.

No. 929—SALT LAKE CITY, UTAH, 9-25-03.

11367. George Henry Adams....Eureka, Utah.
11368. Clarence Benton Channel..Twin Falls, Idaho.
11369. John Henry Cripps.....Deceased.
11370. Harry Wilfer Culbertson. Ely, Nev.
11371. William Montgomery Elliott.....Salt Lake City, Utah
11372. Henry John Hayward, Salt Lake City, Utah.
11373. Frank Lynn King.....Deceased.
11374. Arthur "Dessert" Lynn, Salt Lake City, Utah.
11375. Andrew "Glasgow" Maccunig.....Spokane, Wash.
11376. Albert Cushing Mack, Salt Lake City, Utah.
11377. Seth Warner Morrison, Salt Lake City, Utah.
11378. Charles Ellsworth Murphy..... . .....Salt Lake City, Utah.
11379. Theodore "Roosevelt" Nystrom.....Salt Lake City, Utah.
11380. Frank Linus Parker...Salt Lake City, Utah.
11381. Alden Emer Payne.....Salt Lake City, Utah.
11382. Lewis "Larceny" Pettit..Twin Falls, Idaho.
11383. William "Poor" Service, Salt Lake City, Utah
11384. Earl Vernon Smith.....Salt Lake City, Utah
11385. John Jacoby Stewart...Salt Lake City, Utah.
11386. Charles Franklin Warren.....Salt Lake City, Utah.
11387. Arthur "Rabbit" Weeter. .....Park City, Utah.
11388. Ralph Lee Wilcox....Salt Lake City, Utah.

No. 930—TIFTON, GA., 9-29-03.

11389. Samuel Morgan Clyatt....Tifton, Ga.
11390. Weaver Martin Coon.....Tifton, Ga.
11391. Claude Delbert Fish.....Tifton, Ga.
11392. Robert Bethea Gary.....Allapaha, Ga.
11393. Milton McKenzie Haggood, Tifton, Ga.
11394. Benjamin Franklin Hall...Atlanta, Ga.
11395. Cyrus White Hudson.....Thomasville, Ga.
11396. Joseph Howell Myers.....Gulfport, Miss.
11397. Leonidas Clifton Spires...Tifton, Ga.
11398. Alexander Hamilton Stephens.....Jacksonville, Fla.
11399. Howard Vanderpool.....Philadelphia, Pa.
11400. William McLeod Wall.....Tifton, Ga.
11401. Henry Hall Yancey.....Tifton, Ga.

No. 931—PITTSBURG, PA., 10-15-03.

11402. Walter Butler Clubine....Iron River, Wis.
11403. Robert William Coates....Pennsboro, W. Va.
11404. John Levan Counsman....Altoona Pa.
11405. John William Fink.....Pittsburg, Pa.
11406. Bert Eugene Fitzgerald...McKeesport, Pa.
11407. William Henry Gillespie..New Castle, Pa.
11408. James Flynn Henderson..Pittsburg, Pa.
11409. Edgar James Lesher.....Pittsburg, Pa.
11410. Thomas Reynolds.....Deceased.
11411. Frank Pierce Sherwood...Williamsport, Pa.

No. 932—AMARILLO, TEX., 10-9-03.

11412. John Dennie Anderson....Amarillo, Tex.
11413. Elnn Washington Baker..Tulia, Texas.
11414. Edward Sanders Burgess..Amarillo, Tex.
11415. William Murray Cowsert..Big Springs, Tex.
11416. Edwin A. Chambers.....Seymour, Tex.
11417. Henry William Galbraith. Dalhart, Tex.
11418. Herbert Ernestine Hume..Canyon City, Tex.
11419. Robert Wesley Jenkins...Dalhart, Tex.

No. 933—WHEELING, W. VA., 10-20-03.

11420. George Thomas Curtis.....Fitchburg, Mass.
11421. George Percy De Witt....Philadelphia, Pa.
11422. John Christopher Donges..Pittsburg, Pa.
11423. John Ross Duff.....Byesville, O.
11424. Fred "Curtis" Long.....Cadiz, O.
11425. James Miller.. .....Pittsburg, Pa.
11426. Arthur Jay Munsell .....Pittsburg, Pa.
11427. John Wesley Romine.....Parkersburg, W. Va
11428. Elias Dennis Stone.....Derwent, O.
11429. Alfred James True.....Byesville, O.
11430. James Cecil West.....Parkersburg, W. Va.
11431. Wirt Warren Wood .....Wheeling, W. Va.

No. 934—ATLANTA, GA., 10-28-03.

11432. Floyd Felton Farrar.....Dalton, Ga.
11433. Thomas Wilson Gathright, Atlanta, Ga.
11434. Paul Hill Randall.....Atlanta, Ga.
11435. Henry Edwin Ray.....Macon, Ga
11437. John Faber Weissinger...Atlanta, Ga.

No. 935—COLUMBIA, S. C., 10-28-03.

11438. Joseph King Corbett.....Wilmington, N. C.
11439. John Fraser Livingston...Columbia, S. C.
11440. John Ollie Outlaw.....Bishopville, S. C.
11441. William Abel Stone.....Ferguson, S. C.

No. 936—GREELEY, COLO., 11-11-03.

11442. Henry Dillo Andrews .....Caldwell, Idaho.
11443. James LaFayette Bartlett..Greeley, Colo.
11444. Harry William Berger.....Silverton, Col.
11445. David Gillman Brooks....Fort Collins, Colo.
11446. Robert Holmes Clayton...Greeley, Colo.
11447. Andrew "David-Harum" Fairbairn .....Berthoud, Colo.
11448. Morley Lester Fairbairn...Johnstown, Colo.
11449. Edward Granville Flinte..Deceased.
11450. Ollie Carr George.....Denver, Colo.
11451. William Lyons Gillespie.Greeley, Colo.
11452. Charles Edwin Greenlee.. Greeley, Colo.
11453. John Davis Martin.....New Windsor, Colo.
11454. William "Sawdust" Mayher, Greeley, Colo.
11455. George Edgings Osterhout ..... New Windsor, Colo
11456. Harvey Jay Parish.....Johnstown, Colo.
11457. Clarence Livingston Searing, Greeley, Colo.
11458. Charles Ivan Williams....Kersey, Colo.
11459. Oscar Washington Yeager, Longmont, Colo

No. 937—PHILADELPHIA, PA., 11-13-03.

11460. William Francis Abbott..York, Pa.
11461. Joshua Danforth Bush. ..Wilmington, Del.
11462. Thomas Ellicott Coale ....Philadelphia, Pa.
11463. Albert Baker Ewer.....Philadelphia. Pa.
11464. William Dorman Gill, Jr..Baltimore, Md.
11465. Eli Berrill Hallowell .....Philadelphia, Pa.
11466. Horace Grant Hazard.....Philadelphia, Pa.
11467. William Alfred Hindle....Philadelphia, Pa.
11468. Thomas Bowman Hoffman .....Philadelphia, Pa.
11469. Daniel Clayton Kaseman..Shamokin, Pa.
11470. Conrad John Kirschner...Hazleton, Pa.
11471. George Gilbert Kulp.....Shamokin. Pa.
11472. George Andrew McDermitt.....New York, N. Y.
11473. Harry Emmanuel Olson...Philadelphia, Pa.
11474. Charles "Sprouts" Russell .....Philadelphia, Pa.
11475. Samuel Hurst Shearer.....Philadelphia, Pa.
11476. William Pyle Shearer.....Philadelphia, Pa.
11477. Henry Landis Shelp.....Philadelphia, Pa.
11478. Franklin Howard Smith....New York, N. Y.
11479. John Jacob Sobie.....Philadelphia, Pa.
11480. Albert System Steinbach..New York, N. Y.

11481. Charles Henry Thompson ..... Philadelphia, Pa.
11482. Isaac Newton Troth..... Philadelphia, Pa.
11483. Joseph Elmer Troth..... Philadelphia, Pa.
11484. Clarence Crosby Walton.. Philadelphia, Pa.
11485. Robert Foster Whitmer... Philadelphia, Pa.
11486. Samuel Chester Williams.. Haverford, Pa.
11487. Robert Elmer Wood..... Baltimore, Md.

No. 938—LOS ANGELES, CAL., 11-14-03.

11488. Thomas Squire Bailey.... Los Angeles, Cal.
11489. William Richard Bell..... Salinas, Cal.
11490. Eugene Francis Ganahl... Los Angeles, Cal.
11491. Joseph Gustave Ganahl.. Los Angeles, Cal.
11492. Joseph Celling Gillespie.. Redondo, Cal.
11493. Frank Wright Gregg..... Los Angeles, Cal.
11494. Charles Fremont Lincoln Kinnear ..... Riverside, Cal.
11495. Charles Girdler Lynch.... Los Angeles, Cal.
11496. Patrick Joseph McDonald. Los Angeles, Cal.
11497. William Fletcher Montgomery ..... Los Angeles, Cal.
11498. Sheldon Interfinish Morris..... Los Angeles, Cal.
11499. John Francis Mullin..... Los Angeles, Cal.
11500. Daniel Ira Nofziger..... Los Angeles, Cal.
11501. Fred Raymond Salter..... Los Angeles, Cal.
11502. Henry C. Treff..... Los Angeles, Cal.
11503. Curtis Los Angeles Williams ..... Los Angeles, Cal.
11504. Walter Dorsett Wise..... Los Angeles, Cal.

No. 939—TIMPSON, TEX., 11-21-1903.

11505. John Frank Adams..... Garrison, Tex.
11506. James Campbell Bates.... Tenaha, Tex.
11507. Stephen Channess..... Timpson, Tex.
11508. James Brosey Cotton..... Frederick, Okla.
11509. James Beall Edwards..... Ragley, Tex.
11510. John Reese Kenley Graham ..... Timpson, Tex.
11511. John Joseph Harris..... Timpson, Tex.
11512. James Simeon McLemore.. Timpson, Tex.
11513. Harry Haydon Peden..... Timpson, Tex.
11514. Frank Ragley..... Ragley, Tex.
11515. Robert Samuel Shipps..... Timpson, Tex.
11516. William Frank Summers.. Nacogdoches, Tex
11517. Thomas Augustus Trammell ..... Timpson, Tex.
11518. Eley Warren Victory..... Timpson, Tex.
11519. Daniel Walker..... Center, Tex.
11520. William Jones Walker.... Timpson, Tex.

No. 940—PORTLAND, ORE., 11-14-1903.

11521. Joseph Moralee Arthur... Portland, Ore.
11522. Harry Cornelius Clair..... Portland, Ore.
11523. Frank Herbert Irwin..... Portland, Ore.
11524. John James Kenny..... Leona, Ore.
11525. George Burpee McLeod... San Francisco, Cal.
11526. Richard Brooke Magruder ..... Portland, Ore.
11527. Bartholomew Patrick Wren..... Tacoma, Wash.

No. 941—NORFOLK, VA., 11-27-1903.

11528. Harry Drew Bozarth..... Ivor, Va.
11529. William Austin Bozarth... Williamsburg, Va.
11530. Hector McLean Brown.... Red Springs, N. C.
11531. Harrison Cummins Hosier. Moyock, N. C.
11532. Vernon Albert Lane..... Baltimore, Md.
11533. Alexander Benjamin Lukens ..... Moyock, N. C.
11534. Leonard Vyne ..... Nicanor, N. C.

No. 942—BROWNSVILLE, PA., 11-20-1903.

11535. Robert Lawson Aubrey... Brownsville, Pa.
11536. Robert Lawson Aubrey, Jr..... W. Brownsville, Pa.
11537. Willie McCrory Aubrey... Brownsville, Pa.
11538. Daniel Alexander Crum... Pittsburg, Pa.
11539. William M. Hogg..... Braddock, Pa.
11540. Leroy Glenn McGlumphy ..... West Brownsville, Pa.

No. 943—HOUSTON, TEX., 11-28-1903.

11541. William Monroe Baugh... Houston, Tex.
11542. W. W. Bland ..... Orange, Tex.
11543. Robert Jack Campbell.... Kansas City, Mo.
11544. John Stanley Carothers... Waukegan, Tex.
11545. Jefferson Davis Feagin.... Kirbyville, Tex.
11546. Horace Napoleon Hanbury ..... Sylacauga, Ala.
11547. Walter Emmett Hart..... Houston, Tex.
11548. James Henry Hooker..... Roganville, Tex.
11549. Duncan Dougle McCall.... Westville, Tex.
11550. Henry Louis Montandon.. Orange, Tex.
11551. James Waters Parker..... Orange, Tex.
11552. Henry Adolph Sauer..... Houston, Tex.
11553. James Wilson Thompson.. Orange, Tex.
11554. James Thomas Todd..... Anacortes, Wash.
11555. Frederick Lee Williams... Ft. Worth, Tex.

No. 944—CEDAR RAPIDS, IA., 12-4-1903.

11556. Cornelius Daniel Arnold... Cedar Rapids, Ia.
11557. Edward Ulysses Briden... Cedar Rapids, Ia.
11558. George Washington Fairchild ..... Cedar Rapids, Ia.
11559. Clarence Otto Gronen..... Waterloo, Ia.
11560. Loyal Reen Harrier..... Cedar Rapids, Ia.
11561. Joseph Wallace Houston.. Hopkinton, Ia.
11562. John Henry Hughes..... Williamsburg, Ia.
11563. Herbert Bruce Hunting... Cedar Rapids, Ia.
11564. Ambrose Sanford Jeffrey... Cedar Rapids, Ia.
11565. Elmer Andrew Runkle.... Cedar Rapids, Ia.
11566. Erwin Crane Simpson..... Minneapolis, Minn
11567. Henry Barnes Watrous... Cedar Rapids, Ia.

No. 945—TORONTO, ONT., CAN., 12-9-1903.

11568. James Quincy Adams..... Ravensworth, Ont.
11569. William John Ard..... South River, Ont
11570. Orville Montrose Arnold... Bracebridge, Ont.
11571. John Blarny Barry..... Toronto, Ont.
11572. Henry John Bartlett..... Orillia, Ont.
11573. George H. Belton..... London, Ont.
11574. Arthur German Breed..... Deceased.
11575. Walter William Carter.... Fesserton, Ont.
11576. Samuel "Daddy" Caswell ..... Falding, Ont.
11577. Alfred Edward Clark..... Hamilton, Ont.
11578. Albert H. Colwell..... Toronto, Ont.
11579. George "Lumber" Cormack ..... Whitby, Ont.
11580. Arthur "Professor" Dinnis..... Toronto, Ont.
11581. Ellsworth A. Drake..... Walkerville, Ont.
11582. Robert Beckwith Elgie.... Toronto, Ont.
11583. James William Elliott.... Toronto, Ont.
11584. Gardner "Opishingquaquaya" Farwell..... Orillia, Ont.
11585. Charles "Sunny Jim" Hadley ..... Chatham, Ont.
11586. William Arthur Hadley... Chatham, Ont.
11587. Francis Jerome Hamilton..... Holland Centre, Ont.
11588. Gideon "Get-there" Kastner ..... Wiarton, Ont.
11589. Michael Pierce Kinsella... Trenton, Ont.
11590. James H. Lavallee..... Orillia, Ont.
11591. William "Trade and Commerce" Leak..... Toronto, Ont.
11592. Alexander "Virgin" Leishman..... Orillia, Ont
11593. Samuel "Highstepper" McBride..... Toronto, Ont.
11594. John Robert McDonald... Toronto, Ont.
11595. Frank "Hot-air" Maundrell..... Deceased.
11596. Frank William Moores.... Midland, Ont.
11597. Aldus Augustus Mowry.. Gravenhurst, Ont.
11598. Arthur Edward Paget.... Huntsville, Ont.
11599. Charles Edward Paget.... Huntsville, Ont.
11600. William Lewis Rice..... Welland, Ont.
11601. Allen Gant Seaman..... Port Arthur, Ont.
11602. James Henry Smith..... Toronto, Ont.
11603. George Mortimore Tanner. Waubaushene, Ont.
11604. William Henry Tanner... Waubaushene, Ont.
11605. George "Rama" Thomson. Longford Mills, Ont
11606. John Moffat Thomas..... Toronto, Ont.
11607. Herbert Whaley..... Toronto, Ont.
11608. Shadrach F. Whitham..... Brantford, Ont.

No. 946—ST. LOUIS, MO., 12-12-1903.

11609. Robert Bruce Bearden.... St. Louis, Mo.
11610. George William Becker... Chicago, Ill.
11611. John Russell Caudry..... Benld, Ill.
11612. Andrew Jackson Carroll.. Hattiesburg, Miss.
11613. Henry William Clark..... St. Louis, Mo.
11614. Gustav Frederick Dieckroeger..... St. Louis, Mo.
11615. Robert Joseph Pine..... St. Louis, Mo.
11616. Ferdinand Bernard Goebel. St. Louis, Mo.
11617. Richard E. Gruner..... St. Louis, Mo.
11618. Henry Frank Hafner..... St. Louis, Mo.
11619. Joseph Aloysius Hafner... St. Louis, Mo.
11620. John Primis Larson..... St. Louis, Mo.
11621. Benjamin Augustus Lehmann.. St. Louis, Mo.
11622. Harry Homer Madden.... St. Louis, Mo.
11623. John Wilmott Maheu..... St. Louis, Mo.
11624. John Blaine Marshel..... St. Louis, Mo.
11625. Charles Edwin Price..... St. Louis, Mo.
11626. Alexander "Cat" Robb.... Jerseyville, Ill.
11627. Shields Purnell Skeen.... Indianapolis, Ind.
11628. Frederick Arthur Cleveland Skinner..... St. Louis, Mo.
11629. George Gerald Surmeyer.. St. Louis, Mo.
11630. Martin Johnson Toff..... St. Louis, Mo.
11631. William Charles Vossmeyer. St. Louis, Mo.
11632. Edward William Wiese.... St. Louis, Mo.

No. 947—ARLINGTON, WASH., 12-9-1903.

11633. Abner Allen Adams..... Arlington, Wash.
11634. John Herbert Beard..... Seattle, Wash.
11635. Walter Berdan..... Seattle, Wash.
11636. Enid Julius Brandt..... Seattle, Wash.
11637. Carnelius Brown..... Arlington, Wash.
11638. Edward Brumby..... Arlington, Wash.
11639. Elmer Ellsworth Coe..... Arlington, Wash.
11640. John Edward Dorgan..... Silvana, Wash.
11641. Nicholas C. Healy..... Marysville, Wash.
11642. Arnie Severin Hansen.... Arlington, Wash.
11643. Thurber Amos Hanson.... Arlington, Wash.
11644. William James Hightower ..... Tumalo, Crook Co., Ore.
11645. Benjamin Robert Kunze.. Arlington, Wash.
11646. Royal Herbert Lampson.. Fortson, Wash.
11647. Jay Pad Locke..... Bryant, Wash.
11648. Harry Miller..... Arlington, Wash.
11649. Thomas Moran..... Arlington, Wash.
11650. A. F. Rowell..... Everett, Wash.
11651. John Minard Smith..... Osborne, Kan.

No. 948—SHENANDOAH, IA., 12-10-1903.

11652. William Clinton Aldrich.. Elmo, Mo.
11653. Adelbert Edwin Anderson.. Coin, Ia.
11654. John "Waney-edged" Anderson..... Clearfield, Ia.
11655. Frank Sidney Brandon.... Sidney, Ia.
11656. Anton David Collins..... Essex, Ia.
11657. William Douglas Crone... Imogene, Ia.
11658. Edwin Curtis Curfman.... Maryville, Mo.
11659. Frank William Henderson. Shenandoah, Ia.
11660. Willard Salisbury James.. Hamburg, Ia.
11661. Wilbur Garfield Liggett .. Hamburg, Ia.
11662. Edwin Fremont Rose..... Clarinda, Ia.
11663. Nelson George Rotton-.... Essex, Ia.
11664. Glenn Alvin Scott..... St. Joseph, Mo.
11665. Guy Washington Thurman. Blanchard, Ia.
11666. John Adam Uhler..... Burlington, Ia.
11667. David Wilbur Van Houten. Prescott, Ia.

No. 949—NEW YORK, N. Y., 12-16-1903.

11668. Menno "Snapshot" Amstutz-Deceased
11669. Walt George Bass..... Indianapolis, Ind.
11670. Charles Albert Doscher,... New York, N. Y.
11671. Rueben Barton Esten..... New York, N. Y.
11672. Charles Frederick Fischer.. New York, N. Y.
11673. William King Fisher..... New York, N. Y.
11674. John Lockhart Holman-. New York City, N. Y.
11675. Eben Jones Marsh..... New York, N. Y.
11676. Henry Cullom Morris ..... New York, N. Y.
11677. Irvy Paterson Myers.... North Paterson, N. J.
11678. Thomas Rift Palmer ..... Scranton, Pa.
11679. Frank Joseph Parks..... New York, N. Y.
11680. George Fred Royce.... ...Scranton, Pa.
11681. William Walter Schupner.. New York, N. Y.
11683. John Harold Young..... New York, N. Y.

No. 950—SALT LAKE CITY, UTAH, 12-12-1903.

11684. Walter James Burton... Salt Lake City, Utah.
11685. David Abram Depue ..... Robinson, Utah.
11686. David "Common" Eccles. Ogden, Utah.
11687. Samuel "Hartlett" Leaver..... Salt Lake City, Utah.
11688. Ralph Stewart McConnell..... Salt Lake City, Utah.
11689. Harold George Powell..... Indianapolis, Ind.

No. 951—DECATUR, ILL., 12-23-1903.

11690. Bert Earle Cook ..... Macon, Ill.
11691. James Buchanan Good.... Decatur, Ill.
11692. David Ferdinand Hostetler..... Decatur, Ill.
11693. Thomas V. Jones..... Decatur, Ill.
11694. Frank William Kellogg.... St. Louis, Mo.
11695. Amstead Staley Knouff ... Decatur, Ill.
11696. Clyde Raymond Lyon ..... Decatur, Ill.
11697. George Delbert Lyon..... Decatur, Ill.
11698. Frank Leroy McGavic .... Decatur, Ill.
11699. Heming Herrmann Nottelmann ..... Weldon, Ill.
11700. John Blackburn Robinson..... Decatur, Ill.
11701. Edgar Joe Shellabarger... Decatur, Ill.
11702. William Lincoln Shellabarger..... Decatur, Ill.
11703. James Clinton Sullivan ... Decatur, Ill.

No. 952—OKLAHOMA CITY, OKLA., 12-12-03.

11704. Galveston David Abercrombie ..... Quay, Okla.
11705. Roscoe Barney Amick .... Fayetteville, Ark.
11706. George Washington Anthony..... Oklahoma City, Okla.
11707. William Mack Baker..... Okarche, Okla.
11708. Albert Moulded Blake.... Harrah, Okla.
11710. George Edmond Cavin..... Caldwell, Kas.
11711. George Frederick Caytor ..... Oklahoma City, Okla.
11712. Clifford Claude Chapman ..... Dale, Okla.
11713. Hugh Arkansas Clem..... Trent, Tex.
11714. Rupert Roy Evans. ..... El Reno, Okla
11715. Robert Paschal Ferguson, Olney, I. T.
11716. Lloyd Brown Grant..... Clinton, Okla.
11717. John William Graves.... Oklahoma City, Okla.
11718. John Henry Grother.... Oklahoma City, Okla.
11719. August William Hauck. Oklahoma City, Okla.
11720. William Ellison Harrison . Morris, I. T.
11721. Amos Emerson Haug ..... Davenport, Okla.
11722. George Washington Haulenbeck ..... Paden, I. T.
11723. David Edwin Huffman.. Oklahoma City, Okla.
11724. Duval Doolittle Jackson.. Kansas City, Mo.
11725. William Thomas Keathley. Deceased.
11726. Frank Corydon Leach.. Oklahoma City, Okla.
11727. Henry "Hartshorne" Martyn, Jr ..... Hartshorne, I. T.
11728. Henry Oscar Miller ..... Tulsa, I. T.
11729. Claude Oliver Moore ..... Wilburton, I. T.
11730. Edward Winton Northington ..... Oklahoma City, Okla.
11731. Harry Norman Oldson.... Grand Island, Neb
11732. Charles Ludlum Pittman . Edmond, Okla.
11733. Edgar Lee Prim ..... Oklahoma City, Okla.
11734. William "Sash-sticking" Rand ..... Oklahoma City, Okla.
11735. Thomas Hay Ray..... Luther, Okla.
11736. James Watson Southmayd ..... Hunter, Okla.
11737. Bertram "Longleaf" Swett..... New York, N. Y.
11738. Hugh Horland Todd ... Oklahoma City, Okla.
11739. Charles Edmond Wilcox.. Carney, Okla.
11740. Howard Curl Wilson..... Kansas City, Mo.

No. 953—HATTIESBURG, MISS., 12-29-1903.

11741. Dolphaous Leon Batson... Poplarville, Miss.
11742. William Joseph Calhoun, Jr ..... Purvis, Miss.
11743. John McCallum Carter... McCallum, Miss.
11744. Paul Chester Edmiston... Hattiesburg, Miss.
11745. James Quitman Fountain. Pearlington, Miss.
11746. William Henry Gardner.. Hattiesburg, Miss.
11747. Louie Bascow Godard.... Ten Mile, Miss.
11748. John William Hinton..... Sanford, Miss.

11749. Crumpton Jones..... Columbia, Miss.
11750. Franklin Rose Lillard..... Nashville, Tenn.
11751. William Burral Leake..... Baxterville, Miss.
11752. Daniel Roy McInnis..... Gulfport, Miss.
11753. James Robert Nason..... Lumberton, Miss.
11754. John Calloway Ott..... Ten Mile, Miss.
11755. Newton Melvin Parker.... Ellisville, Miss.
11756. Curtis Eils Rich ..... Hattiesburg, Miss.
11757. Henry Nicholas Rodisch.. McCloud, Cal.
11758. James Henry Rogers..... Ten Mile, Miss.
11759. Charles Ross ..... Montgomery, Ala.
11760. Luther Joseph Royals..... Lucedale, Miss.
11761. Paul Hutcheson Sadler.... Hattiesburg, Miss.
11762. David Benjamin Searborough ..... Ten Mile, Miss.
11763. Charles Sherwood..... Lumberton, Miss.
11764. Isaac Applewhite Stewart. Seminary, Miss.
11765. Ashton Toomer..... Memphis, Tenn.
11766. William Kidd Ward..... Mt. Olive, Miss.
11767. James Edmond Warne.... New Orleans, La.
11768. William Jesse Westmoreland, Ellisville, Miss.
11769. Walton Hooker Wilcox.... Lumberton, Miss.

No. 954—BAINBRIDGE, GA., 12-30-1903.

11770. Wayland Oliver Fleming.. Bainbridge, Ga.
11771. Josiah Oakes Hatch..... Savannah, Ga.
11772. Edgar Troup Hines..... Sylacauga, Ala.
11773. Benjamin Alonzo Murphy. Fargo, Ga.
11774. Charles Hall Ryan, Jr.... Chicago, Ill.
11775. Jack Swindell..... Bainbridge, Ga.
11776. Cleveland Charlie Warren. Iron City, Ga.
11777. Earl Lanier Wayne..... Savannah, Ga.
11778. Louis Deupree Yancey.... Atlanta, Ga.

No. 955—CHARLESTON, W. VA., 12-18-1903.

11779. Joseph Coleman Alderson. Charleston, W. Va.
11780. John Harrison Allen.... Raleigh, W. Va.
11781. Plummer Wilson Burdett.. Charleston, W. Va.
11782. Samuel Patterson Courtney ..... Charleston, W. Va.
11783. Thomas Ephraim Courtney ..... Charleston, W. Va
11785. William Clifton Keesear.. Charleston, W. Va.
11786. David Emanuel Matthews. Charleston, W. Va.
11787. Oscar Floyd Payne..... Charleston, W. Va.
11788. Thomas Jefferson Rockey. Deceased.
11789. William Baulthauser Shober ..... Charleston, W. Va.
11790. Ernest Augustus Simmons, Porter, W. Va.

No. 956—LOUISVILLE, KY., 1-12-1904.

11791. George Frederick Biel..... Chicago, Ill.
11792. Harlyn Grant Dickinson.. New York, N. Y.
11793. George Joseph Miller..... Junction City, Ky.
11794. Roscoe Fred Smith..... Louisville, Ky.
11795. John Albert Stolper..... Milwaukee, Wis.
11796. George N. Welch..... Monterey, Tenn.

No. 957—COLUMBUS, OHIO, 1-12-1904.

11797. Elton Stuart Bogle..... Cincinnati, Ohio.
11798. Hart Joseph Borland..... Columbus, Ohio.
11799. Horace Dean Brasher..... Columbus, Ohio.
11800. Adolph Franz August Braun ..... Cleveland, Ohio.
11801. Clyde Stanley Bugbee.... Cincinnati, Ohio.
11802. Chauncey Breckinridge Caldwell ..... Oil City, Pa.
11803. Donald Circular Cassil.... Columbus, Ohio.
11804. Roy Jesse Dewey..... Lima, Ohio.
11805. Thomas Joseph Dundon .. Columbus, Ohio.
11806. David Caldwell Dunn..... Lima, Ohio.
11807. Walter Edwin Ewers..... Columbus, Ohio.
11808. Omar Edwin Faught..... Cincinnati, Ohio.
11809. Robert Lee Gilliam..... Columbus, Ohio.
11810. William Wesley Henry.... Lisbon, Ohio.
11811. John Drennan Hitchcock Ashtabula, Ohio.
11812. Laurens Lima Hull..... Lima Ohio.
11813. Joseph Julius Knox..... Columbus, Ohio.
11814. Frank Herbert Lumber.... Columbus, Ohio
11815. William George Lusch.... Marion, Ohio.
11816. Lee Moses McChestney.... Bristol, Tenn.
11817. Colonel Elsworth Mead... Jefferson, Ohio.
11818. Harry King Mead..... Stearns, Ky.
11819. Stephen Saw Mills, Jr.... Zanesville, Ohio.
11820. Henry Saul Moulton..... Lima, Ohio.
11821. Joseph Alphonsus Pierson. Mobile, Ala.
11822. Frank Everson Powell, Jr.. Columbus, Ohio.
11823. William Murray Pryor.... Panther, W. Va
11824. Allan Ross Raff..... Cincinnati, Ohio.
11825. Joseph Rodgers Rankin... Cleveland, Ohio.
11826. Charles Clifton Robinson.. Chicago, Ill.
11827. Frank Persons Rogers.... Columbus, Ohio.
11828. James Rodgers Smith.... Portsmouth, Ohio.
11829. James William Smith..... Portsmouth, Ohio.
11830. William Arthur Smith .... Kenova, W. Va.
11831. Benjamin Frederick Snider, Marion, Ohio.
11832. John Kay Sowers ..... Columbus, Ohio.
11833. William Sterrett Stephenson ..... Toledo, Ohio.
11834. William Rufus Vansant... Ashland, Ky.
11835. John Collier Walker..... Charleston, W. Va.
11836. Asher Daniels Ware..... Dayton, Ohio.
11837. Oscar Wylie Weber..... Detroit, Mich.
11838. Addis Alexander Welch... Marion, Ohio.
11839. Howard Edwards Wentz.. Columbus, Ohio.
11840. Frank Nicholas Yochem.. Chicago, Ill.

No. 958—MINNEAPOLIS, MINN., 1-19-1904.

11841. Frederick Carlton Adams. Duluth, Minn.
11842. George P. Anthes..... Knoxville, Ia.
11843. Leonard Douglass Beardsley ..... Laurens, Ia.
11844. William Edward Bertram Minneapolis, Minn.
11845. Charles Howard Blackwell, Minneapolis, Minn.
11846. George Thomas Blamer... Independence. Ia.
11847. Henry Frederick Boeger... Watertown, Wis.
11848. John Oscar Busse..... Minneapolis, Minn.
11849. Alexander Chipman Connor ..... St. Louis, Mo.
11850. Robert Bruce Coy..... Forman, N. D.
11851. Dexter M. Denison. ..... Minneapolis, Minn.
11852. Charles Henry Dunnett... Minneapolis, Minn.
11853. John Alexander Dygert .. Albert City, Ia.
11854. Charles Porter Eastman.. Minneapolis, Minn.
11855. Taylor Wilson Emerson... Astoria, Ill.
11856. Jay Lendal Foster..... Minneapolis, Minn.
11857. Herbert J. Freeman..... St. Paul, Minn.
11858. Joseph J. Hagen..... Benson, Minn.
11859. Charles Henry Hass..... Holstein, Ia.
11860. Lloyd Laurence Hillman . Seattle, Wash.
11861. Charles Seymour Hitchcock ..... Sioux Falls, S. D.
11862. Henry Ward Hurlbut..... Macomb, Ill.
11863. Rupert Eaton Irwin ..... Minneapolis, Minn.
11864. Henry Martin Junge..... Waterloo, Ia.
11865. John Martin Junge..... Minneapolis, Minn.
11866. John Adelbert Kenworthy Minneapolis, Minn.
11867. Lewis Wayland Lansing.. Iowa Falls, Ia.
11868. George Elliott McClure.... Tasker, N. D.
11869. Charles B. March-..... Minneapolis, Minn.
11870. Carl Asa Mayo..... Minneapolis, Minn.
11871. William M. Mitchell..... Eureka, S. D.
11872. August Jesfriedrich Moeller ..... Dysart, Ia.
11873. George Avery Morey..... Wichita, Kas.
11874. Mark J. Oliver..... Chicago, Ill.
11875. Leroy Albert Page, Jr.... Minneapolis, Minn.
11876. Lincoln Clarence Rains... Minneapolis, Minn,
11877. Clyde Arthur Riggs..... Eddyville, Ia.
11878. Thomas James Roberts.. Minneapolis, Minn.
11879. Minor Hudson Sams-..... Maloy, Ia.
11880. Percy C. Sanborn..... Minneapolis, Minn
11881. George Willis Shaw..... Spokane, Wash.
11882. Charles Harlan Smith..... Monroe, Ia.
11883. Henry William Squier.... Minneapolis, Minn.
11884. Charles Dallas Streeter... Keokuk, Ia.
11885. Carl Paul Sutorious..... Tacoma, Wash.
11886. Henry Beverly Sutton.... Memphis, Tenn.
11887. Charles Oscar Swan..... Stockport, Ia.
11888. Stephen Frank Taylor.... Langford, S. D.
11889. Charles Elliott Thompson. Minneapolis, Minn.
11890. Frank Leroy Thompson... Seattle, Wash.
11891. Burr A. Thrift..... Chicago, Ill.
11892. Henry A. Walker ..... Minneapolis, Minn.
11893. Charles A. Wild-..... Hoffman, Minn.
11894. Edward A. Weisbeck..... Bens-n, Minn.

No. 959—PHILADELPHIA, PA., 1-8-1904.

11895. William Bowman Allen.. Philadelphia, Pa.
11896. Horace Eugene Bates..... Philadelphia, Pa.
11897. Charles Gilman Blake. ... Philadelphia, Pa.
11898. Lyle Bartlett Chase..... Philadelphia, Pa.
11899. Francis Goodenough Goodhue, Jr..... Philadelphia, Pa.
11900. Anderson Taken Givin.... Philadelphia, Pa.,
11901. Edwin Dunlap Glauser.... Chester, Pa.
11902. Martin Joseph Edwards Hoban..... New York, N. Y.
11903. Lanneau Meredith Kinsey. Pretoria, Ga.
11904. Wilson Henry Lear..... Philadelphia, Pa.
11905. Charles Lincoln Miller. .. Lebanon, Pa.
11906. Isaac Davis Miller..... Baker Mines, Va.
11907. William Apple Miller-..... Philadelphia, Pa.
11908. John Henry Schofield..... Philadelphia, Pa.
11909. Robert Cunningham Torrens-..... Swartmore, Pa.

No. 960—SAN FRANCISCO, CAL., 1-16-1904.

11910. Leopold Henry Birth..... San Francisco, Cal.
11911. Emil Arthur Blocklinger.. Scotia, Cal.
11912. Delos Oswald Druffel..... Santa Clara, Cal.
11913. Ward Alonzo Dwight..... San Francisco, Cal.
11914. Fred Walter Foss..... Berkeley, Cal.
11915. William Ether Haynes.... Santa Clara, Cal.
11916. Claude Hamilton Mitchell, San Francisco, Cal.
11917. William Henry Newell.... San Francisco, Cal.
11918. Jacob Frollesome Nickels. San Francisco, Cal.
11919. Edward Herman Adolph Niehaus..... San Francisco, Cal.
11920. Shem Noah Norton..... San Francisco, Cal.
11921. Ralph Daniel Parker..... San Francisco, Cal.
11922. Orlando Chester Shaw..... San Francisco, Cal.

No. 961—PARSONS, W. VA., 1-15-1904.

11923. Archibald Donald Pickering ..... Hambleton, W. Va.
11924. Raymond Fairfax Rightmire ..... Parsons, W. Va.
11925. Charles Emanuel Wagner. Monroe, Wash.
11926. James Wood Walker..... Pittsburg, Pa.
11927. Francis Henry Whaley.... Henry, W. Va.

No. 962—INDIANAPOLIS, IND., 1-20-1904.

11928. John Nathaniel Arbuckle. Marion, Ind.
11929. Thomas Edwin Blood .... Louisville, Ky.
11930. Robert Blount Carver..... Indianapolis, Ind.
11931. Walter Compton Cook.... Terre Haute, Ind.
11932. Harry Alberline Dana.... Indianapolis, Ind.
11933. Edwin Merrill Dollarhide ..... Indianapolis, Ind.
11934. James Madison Dyer..... Worthington, Ind.
11935. Allen Edmund Goetchens. Bicknell, Ind.
11936. Lee Henry Jones..... Bloomfield, Ind.
11937. Ellis Adam Jordan..... Muncie, Ind.
11938. Sidney Ross Lewis..... Cleveland O.
11940. Quincy Allen McCracken.. Mound City, Ill.
11941. Henry William Miller.... North Vernon, Ind
11942. Frank Morton Platter.... North Vernon, Ind
11943. Ray Robert Richmire..... Indianapolis, Ind.
11944. Frank Josher Shields..... St. Louis, Mo.
11945. George Dwight Sisson.... Indianapolis, Ind.
11946. Lewis Franklin Smith.... Rochester, Ind.
11947. Adam Scrapiron Strattman ..... Huntingburg, Ind.
11948. Albert Elmo Wilson..... Indianapolis, Ind.
11949. Edwin Woodbury Wilson. Terre Haute, Ind.

No. 963—MOBILE, ALA., 1-5-1904.

11950. Augustus Binum Chandler. Mobile, Ala.
11951. James B. Joslyn ..... Mobile, Ala.
11952. James Monroe Kennedy... Lucedale, Miss.
11953. Rudolf Louis Lang..... Mobile, Ala.
11954. Marion Quitman Milsted.. Orchard, Ala.
11955. John Edward Pendola..... Mobile, Ala.
11956. John Franklin Rawls, Jr.. Mobile, Ala.
11957. Edward Lamar Thompson, Hattiesburg, Miss.

No. 964—MURPHYSBORO, ILL., 1-27-1904.

11958. Wiley Grant Cochran..... Marion, Ill.
11959. William Robinson Cornelius ..... Nashville, Tenn.
11960. Frank Edmund Clemens Goodde..... East St. Louis, Ill.
11961. William Christopher Hagener ..... Beardstown, Ill.
11962. Paul Delinnbut Herrin.. Herrin, Ill.
11963. Robert Charles Imse..... Rock Island, Ill.
11964. Edgar Perl Jones..... Chicago, Ill.
11965. Charles Brown Kittridge.. Waukegan, Ill.
11966. Frank Hugh Long..... DuQuoin, Ill.
11967. George Edmund Raithel... St. Louis, Mo.
11968. Thomas Burton Rogers... Los Angeles, Cal.
11969. Edward Emerson Schilling, St. Louis, Mo.
11970. Edwin M. Stotlar..... Marion, Ill.
11971. Harry Hide Stotlar..... Christopher, Ill.

No. 965—BUFFALO, N. Y., 1-26-1904.

11972. Bernard Bryan Brady..... Buffalo, N. Y.
11973. Charles Orson Burney.... Buffalo, N. Y.
11974. George Wilson Jones.. .. Utica, N. Y.
11975. John Forrest Knox..... Buffalo, N. Y.
11976. Edwin John Kriesheder .. Buffalo, N. Y.
11977. William Morris Patteson.. Penn Yan, N. Y.
11978. Harry Lee Stokes ..... Buffalo, N. Y.

No. 966—NEW YORK, N. Y., 1-27-1904.

11979. John Martin Bond..... New York, N. Y.
11980. George William Britton... New York, N. Y.
11981. Arthur Choate Cromble... New York, N. Y.
11982. Thomas Bertram Gray.... Chelsea, I. T.
11983. Aaron Benham Marshall.. New York, N. Y.
11984. Frank Dean Roylance .... New York, N. Y.
11985. Edwin Leland Shattuck .. New York N. Y.
11986. George Morrow Stevens, Jr., New York, N. Y
11987. George Harpet Storm ..... New York, N. Y.
11988. William Leo Timpone..... Brooklyn, N. Y.

No. 967 KANSAS CITY, MO., 1-27-1904.

11989. Forest Clare Allen..... Kansas City, Mo.
11990. Ben Estill Allison ..... Iola, Kas.
11991. Albert Frederick Aufder-Heide..... Bland, Mo.
11992. George Frank Aufder-Heide, Bland, Mo.
11993. Robert William Campbell Springfield, Mo.
11994. Marriott Delaney Canady. Mulvane, Kas.
11995. William Jonas Clark..... Warrensburg, Mo.
11996. Walter Augustus Cooksey. Irene, Okla.
11997. Willard Coleman Davis.... Kansas City, Mo.
11998. William Penn Davis..... Moberly, Mo.
11999. Laurence Huntley Dunlitt, Kansas City, Mo.
12000. Frank L. Eberhardt..... Salina, Kas.
12001. Ernest Conrad Egelhoff ... Kansas City, Mo.
12002. William Douglas Frantz.. Enid, O. T.
12003. Don Grant..... Davenport, Ia.
12004. John Scott Harrison, Jr... Kansas City, Mo.
12005. George Frank Hawley.. Minneapolis, Minn
12006. Frederick Emil Hoelzel.... Kansas City, Mo.
12007. Arthur B. Hurst..... Kansas City, Mo.
12008. William Harrison Israel.. Lewis, Kas.
12009. Fred Huston Jarnagin.... Aldrich, Mo.
12010. William "Captain" Jenkinson..... Dallas, Tex.
12011. Milo "Tomkat" Jones.... Chanute, Kas.
12012. Chase Lincoln Knowles... Atchison, Kas.
12013. Edward Starks Lindas.... Larned, Kas.
12014. Lewis Champion Bingham. St. Joseph, Mo.
12015. William Taylor McChing.. Parsons, Kas.
12016. Andrew Milton McCoy.... Kansas City, Mo.
12017. William Rowntre McDonald, Kansas City, Mo.
12018. Marshall G. Molst, Jr.... Springfield, Mo.
12019. Henry Claude Nichols .... Spearville, Kas.
12020. Edwin B. Parks ..... Des Moines, Iowa.
12021. George Weilington Petrie.. Kansas City, Mo.
12022. James Andrew Reed .. Chanute, Kas.
12023. John Damon Riner..... Kansas City, Mo.
12024. Robert Roy Roth..... Coffeyville, Kas.
12025. Theodore Willis Sanford.. Kansas City, Mo.
12026. Edward John Schwartz. .. Iola, Kas.
12027. Merrill Griffith Skinner... Kansas City, Mo.
12028. John Calvin Smith..... St. Louis, Mo.
12029. Herman Addison Struhe.... Fort Worth, Tex.
12030. Thomas Henry Temple.... Wichita, Kas.
12031. Howard Edward Uncapher, St. Paul, Kas.
12032. True Blue Uncapher ..... Indianapolis, Ind
12033. O. Karl Walters ..... St. George, Kas.
12034. Charles Harden Winn.... Springfield, Ill.
12035. C. Archibald Wolfe..... Kansas City, Mo.

No. 968—LONDON, ONT., CAN., 1-29-1904.

12036. Ernest Carleton Barre....Sarnia, Ont.
12037. Chester Houldsworth Belton....Sarnia, Ont.
12038. Benjamin "Balsam" Blonde....Chatham, Ont.
12039. Edward Daniel Croden....London, Ont.
12040. Jerome Charles Dietrich..Galt, Ont.
12041. Norman Snider Fleischauer....Stratford, Ont.
12042. George Nathaniel Kernohan....London, Ont.
12043. Finley J. Klingensmith...Sarnia, Ont.
12044. John Thomas Laking.....Haliburton, Ont.
12045. Eugene Albert Lebel.....Sarnia, Ont.
12046. William James Lovering..Toronto, Ont.
12047. John Curler McGibbon...Sarnia, Ont.
12048. Archibald Duncan McLean....Sarnia, Ont.
12049. Ross Allan Rastell.....Brantford, Ont.
12050. William August Sauwein. Sarnia, Ont.
12051. Walter William Scane...Chatham, Ont.
12052. Theodore Fred Shurly.....Galt, Ont.
12053. Herman Charles Sletman..Sarnia, Ont.
12054. Nathan Howard Stevens..Chatham, Ont.
12055. Charles Dolbear Ten Eyck. Toronto, Ont.
12056. Oscar Hermann Vogt.....Galt, Ont.

No. 969—OMAHA, NEB., 2-5-1904.

12057. Edward Sargent Bagley...Bloomfield, Neb.
12058. Charles Oscar Blomquist..Lincoln, Neb.
12059. Charles Claude Bradenbaugh....Omaha, Neb.
12060. James Martin Carr.....Scotts Bluff, Neb.
12061. Fred Alden Colburn.....Omaha, Neb.
12062. Joseph Johnston Dodds..Omaha, Neb.
12063. Joseph Allen Elliott.....Fremont, Neb.
12064. Andrew Sigfrid Erickson..Funk, Neb.
12065. George Thornton Field...North Platte, Neb.
12066. Charles Davis Greenwood. Emerson, Iowa.
12067. August Coponius Holmquist....Oakland, Neb.
12068. Charles Ramsey Kirkwood....Tacoma, Wash.
12069. Edward Eugene LeBeau..Omaha, Neb.
12070. Harry Franklin McGlaughlin....Malmo, Neb.
12071. Ernest Scribbler Mertens..Omaha, Neb.
12072. Kelsey Irving Pottenger..Concordia, Kas.
12073. Emil "Pitch" Schreier.....Verdigris, Neb.
12074. John "Hash-house" Schwabland....Hartington, Neb.
12075. Ray Elwood Soberson....Allen, Neb.
12076. Joseph Edward Trimler..Bridgeport, Neb.
12077. John Edwin Wasley.....Moorfield, Neb.
12078. James Henry Yund.....Grand Island, Neb.

No. 970—NEWPORT, ARK., 2-11-1904.

12079. Samuel Edward Austin...Bald Knob, Ark.
12080. James Madison Gibson...Jacksonport, Ark.
12081. George Collins Griffith....Bald Knob, Ark.
12082. Eliza C. Lippmann.....Tupelo, Ark.
12083. James Ware Maddux.....Calico Rock, Ark.
12084. Charles Widgley Muirhead....Morrell, Ark.
12085. William Avery Billingsley. Newport, Ark.
12086. Frederick William Roetzel, Bald Knob, Ark.
12087. Don Winfred Saylor.....Jacksonport, Ark.
12088. Thomas Bushwhacker Stewart.....Newport, Ark.
12089. James Oliver Taylor.....Elgin, Ark.
12090. Louis Henry Withlin.....Minturn, Ark.

No. 971—SALT LAKE CITY, UTAH, 2-6-1904.

12091. George Ernest Asper...Salt Lake City, Utah.
12092. Samuel Lamson Boyd.....Lincoln, Neb.
12093. Ernest Edward Cripps...Salt Lake City, Utah.
12094. James Aphonsys Foley..Salt Lake City, Utah.
12095. Charles Henry Ward.....Provo, Utah.

No. 972—CHICAGO, ILL., 2-10-1904.

12096. William Prentis Barker...Batavia, Ill.
12097. Edward Higgin Buckner..Chicago, Ill.
12098. James Arthur Carey..... Chicago, Ill.
12099. Henry Richard Conklin..Chicago, Ill.
12100. Elmer Westlake Harris..Cedar Falls, Iowa.
12101. Louis Leroy Harris.....Cedar Falls, Iowa.
12102. William Calvin King.....Rockford, Ill.
12103. Clarence Bertrand Lowe. Chicago, Ill
12104. Douglas Longfellow Malloch....Chicago, Ill.
12105. James William Miksak..Chicago, Ill.
12106. Charles Lumber Miller.. Chicago, Ill.
12107. Milton Maple Miller.....Chicago, Ill.
12108. Joseph William Paddock .Pana, Ill.
12109. Robert Terry Paddock....Nokomis, Ill.
12110. Augustine James Ray.....Chicago, Ill.
12111. Jacob Vandeveer Smeaton....Ashland, Wis.
12112. John Geneva Wheeler....Geneva, Ill.
12113. George Gilbert Wilson....Chicago, Ill.

No. 973—ZWOLLE, LA., 2-13-1904.

12114. Frank Bellamy Anderson .Zwolle, La.
12115. Nathan Allen Ayers.....Florien, La.
12116. Richard Samuel Ayers....Florien, La.
12117. Percy Duffield Burton ....Lewisville, Ark.
12118. David William Condon...Hurtig, Ark.
12119. Ben Whitaker Haywood..Bokhoma, I. T.
12120. Joseph Jonah Kisler.....Loring, La.
12121. William Pleasant Leonard, Shreveport, La.
12122. James "Logger" Northcott.....Noble, La.
12123. Ephraim Henry Peyton...Noble, La.
12124. William Martin Ryan.....Zwolle, La.
12125. Peter William Seaman....Huttig, Ark.

No. 974—SPOKANE, WASH., 2-11-1904.

12126. Benjamin Franklin Bacon. Index, Wash.
12128. Chester Cole Bridgman....Spokane, Wash.
12129. Chester Russell Cochran..Harrison, Idaho.
12130. Charles Warren Colby.....Seattle, Wash.
12131. Judson Walter Cook .....Spokane, Wash.
12132. Charles Marcus Crego.....Spokane, Wash.
12133. William Wallace Dunks...Butte, Mont.
12134. John Henry Dunlop.....Cascade Locks, Ore.
12135. Henry Aaron Flood.....Spokane, Wash.
12136. Covington Garrett Gilbert. Coulee City, Wash.
12137. Egbert Alexander Goodrich....Spokane, Wash.
12138. Charles Spurgeon Howatt. Spokane, Wash.
12139. John Black McKinney....Dillon, Mont.
12140. Arthur LeMoyne Porter...Spokane, Wash.
12141. Arthur Benjamin Saimon..Wilbur, Wash.
12142. Frank Meriam Scheble....Wenatchee, Wash.
12143. Charles Henry Underwood. Omaha, Neb.
12144. Thomas Newton Wilson...Spokane, Wash.

No. 975—MEXICO CITY, MEXICO, 1-26-1904.

12145. John Edward Campbell...Mexico City, Mex.
12146. Lyman Theodore Carroll..Mexico City, Mex.
12147. Hamilton Charles Dinkins. Mexico City, Mex.
12148. Edwin Forest Hundley....Mexico City, Mex.
12149. John Ernest Jarratt.....Marianna, Ark.
12150. Robert Gowland Kirkland. Mexico City, Mex.
12151. John Lewis McCrary.....Mexico City, Mex.
12152. John Cowan Moorhead...Mexico City, Mex.
12153. Fred Navarro .....Mexico City, Mex.
12154. William Adolph Lewis Schaefer....Mexico City, Mex
12155. Lucius Sumner Welch, ...Salina Cruz, Estado de Oapaca, Mex.

No. 976—DENVER, COL., 2-16-1904.

12156. Harry Franklin Belt.....Denver, Col.
12157. Harvey Calvin Bucklin..Grand Junction Col.
12158. Richard Albert Daley.....Rawlins, Wyo.
12159. Robert Morton Handy...Denver, Col.
12160. Alfred Burnside Mead....Paonia, Col.
12161. Frank Ayres Rice.....Ouray, Col.
12162. Charles Joseph Wood.....Albuquerque, N.M

No. 977—VALDOSTA, GA., 2-12-1904.

12163. George Terrell Betts.....Ashburn, Ga.
12164. John Barnark Chisholm, Jr., Kinderlou, Ga.
12165. John Robert Dasher.....Valdosta, Ga.
12166. William James DuRaut, Jr., Valdosta, Ga.
12167. Frank Inman McRee.....Kinderlou, Ga.
12168. George Young McRee.....Kinderlou, Ga.
12169. William Durrette Morton. Waycross, Ga.
12170. William Henry Murphy, Jr., Dixie, Ga.
12171. Walter Dent Peeples.....Valdosta, Ga.
12172. Elbert Pinkney Rose.....Valdosta, Ga.
12173. Josiah Davison Rounds...Binghamton, N. Y.
12174. Ralph Clark Shead.....Tacoma, Wash.
12175. Stephens n Anderson Smith, Fargo, Ga.
12176. George Washington Varn Valdosta, Ga.
12177. Byron George Williams...Seattle, Wash.

No. 978—CLAY CITY, KY., 2-17-1904.

12178. George Washington Anderson, Jr.....Clay City, Ky.
12179. Robert "Wash" Blackburn.....Stanton, Ky.
12180. James Thomas Hanks....Campton, Ky.
12181. William Douglas Harris...Ceredo, W. Va.
12182. Gardner DeCourcy Hieronymous.....Monica, Ky.
12183. Christopher Hurlbut Loveland.....Winchester, Ky.
12184. Edgar Boone McGlone....Clay City, Ky.
12185. Abram "Tin Can" Merritt, Clay City, Ky.
12186. Grimes Johnson Nicholson.....Huntington, W. Va.
12187. John Harrison O'Rear....Clay City, Ky.
12188. Samuel Henry Rash.....Calla, Ky.
12189. George Walton Rice.....Deceased.
12190. George Cathmore Ronan..Columbus, O.
12191. Charles W. Russell.....Louisville, Ky.
12192. Robert Wilkerson Russell. Clay City, Ky.
12193. Roscoe "Incline" Shackleford.....Lee City, Ky.
12194. Roy Lee Smith.....Campton, Ky.
12195. Felix "Scoots" Sternburg. Beattyville, Ky.
12196. James Samuel Tobitt....Wyoming, Ohio.
12197. Nelson Conkrite Walters..Clay City, Ky.
12198. John Wood Weaver.....Huntington, W. Va.
12199. Thomas Franklin Wilson. Compton, Ky.

No. 979—KEOKUK, IOWA, 2-24-1904.

12200. William Hyre Cain.....Wyaconda, Mo.
12201. John H. Heineman.....Keokuk, Iowa.
12202. Ross Percill Jordan.....Udell, Iowa.
12203. Walter Ellsworth Matlick. Kahoka, Mo.
12204. Joseph Lewis Nichols.... Keokuk, Iowa.
12205. Charles Oscar Schmidt....Keokuk, Iowa.
12206. Henry Alvin Trump.....Donnellson, Iowa

No. 980—MOBILE, ALA., 2-13-1904.

12207. John Alberts, Jr.....Moss Point, Miss.
12208. Percival Strother Bacon. Port Tampa City, Fla
12209. George Edwin Copas.....Mobile, Ala.
12210. Edward F. Horton.....Mobile, Ala.
12211. James Alfred Lewis.....Mobile, Ala.
12212. Lucius Eugene Lull.....Mobile, Ala.
12213. Edwin Leslie Marechal Jr New Orleans, La.
12214. George A. Oldfield .....Mobile, Ala.
12215. Charles Howell Owen.....Mobile, Ala.
12216. John M. Shackleford.....Bainbridge, Ga.
12217. Isaac "Wildcat" Wood...Mobile, Ala.

No. 981—MUSCATINE, IOWA, 2-1-1904.

12218. Claire Willis Burnham....Lenox, Iowa.
12219. David H. Cale.....Seattle, Wash.
12220. Joseph "Good" Corbett...Lonetree, Iowa.
12221. Albert Lee Dice.....West Liberty, Ia.
12222. Henry Copeland France...Oskaloosa, Iowa.
12223. David Rush Fuller.....Davenport, Ia.
12224. Melvin Cordry Hall.....Mt. Pleasant, Ia.
12225. Arthur August Haussner. Chicago, Ill.
12226. John William Jones.....Muscatine, Iowa.
12227. Edward Lewis Kelso.....Wellman, Iowa.
12228. Edward Leroy Kirkpatrick.....Muscatine, Iowa.
12229. Jack Tawse Knight.....Muscatine, Iowa.
12230. Harry Parkman Loring...Lone Tree, Iowa.
12231. William Knox Moore. Billings, Mont.
12232. John Smith Rhodes.....North Yakima, Wash.
12233. Fred William Smith.....Richland, Iowa.
12234. Ira Francis Snyder.....Letts, Iowa.
12235. Alfred Conrad Stenernagel.....Jackson, Miss.
12236. Benjamin Franklin Swickard.....Nichols, Iowa.
12237. Eugene Earl Terrell.....Kansas City, Mo.
12238. Frank Edwin Wright.....Recta, Iowa.

No. 982—SUMTER, S. C., 2-26-1904.

12239. George Washington Daniels.....Dovesville, S. C.
12240. Robert Lee Hilton.....Cebu, S. C.
12241. John Henry Leasla.....Sumter, S. C.
12242. James McPherson Leasla. Wilmington, N. C.
12243. Clyde McCallum.....Florence, S. C.
12244. Finley B. McCaskill.....Bishopville, S. C.
12245. William David McIver....Lumber, S. C.
12246. John Frierson Reid.....Sumter, S. C.

No. 983—PHILADELPHIA, PA., 2-29-1904.

12247. Daniel "Adam" Adams....Philadelphia, Pa.
12248. Charles Warren Allen....Philadelphia, Pa.
12249. Harold Hamilton Clark...Harrisburg, Pa.
12250. Benjamin "Chew" Currie, Jr.....Philadelphia, Pa.
12251. Ray Hills Davenport.....Berwick, Pa.
12252. Earle Clifford Hall.....Philadelphia, Pa.
12253. Samuel Burrows Henderson.....Montgomery, Pa.
12254. James Kincarrow Painter. Baltimore, Md.
12255. Justin "Peter" Peters.....Philadelphia, Pa.
12256. James Joseph Power.....Philadelphia, Pa.
12257. Cyrus Benton Roberts....Berwick, Pa.
12258. Joseph Richard Rogers...Philadelphia, Pa.
12259. Edwin Eugene Smith.....Deceased.
12260. Elbert "Elbertus" Smith..Philadelphia, Pa.
12261. John Hastings Vaughan..Philadelphia, Pa.
12262. John "Willie" Warner....Philadelphia, Pa.

No. 984—ST. LOUIS, MO., 2-20-1904.

12263. Arlom Edward Atherton..Chicago, Ill.
12264. Frank Camp Ayres.....Boston, Mass.
12265. George Franklin Bell....St. Louis, Mo.
12266. William David Biggers...Detroit, Mich.
12267. William Grayson Brown..St. Louis, Mo.
12268. Edward William Buettner..Chicago, Ill.
12269. Frank Charles Cannon....Cairo, Ill.
12270. George Edwards Clement..Washington, D. C.
12271. George Hurley Cottrill....St. Louis, Mo.
12272. William Adam Emich...Millvale Station, Pa.
12273. Gus Engelke.....St. Louis, Mo.
12274. John David Ferguson.....St. Louis, Mo.
12275. Emil Christian Ganahl....St. Louis, Mo.
12276. William Frederick Goessling.....St. Louis, Mo.
12277. Walter Scott Goodwillie..Chicago, Ill.
12278. Alwin Gundlach.....St. Louis, Mo.
12279. Lloyd Brookings Harris...St. Louis, Mo.
12280. Carl Harry Holekamp.... St. Louis, Mo.
12281. John Willi[illegible] Jarboe.... St. Louis, Mo.
12282. Henry Aug[illegible]s Jones...Boston, Mass.
12283. Clyde Winniford Jurden..Kirkwood, Mo.
12284. Harry Taylor Kendall ....Maplewood, Mo.
12285. E. Koffmahn .....Vienna, Austria.
12286. William John Lard.....St. Louis, Mo.
12287. Austin Clark List.....Chicago, Ill.
12288. Robert Carter Long.....St. Louis, Mo.
12289. Charles Augustus MacDonald.....Brooklyn, N. Y.
12290. Benjamin Franklin Masters.....Chicago, Ill.
12291. Charles Janney Miller....St. Louis, Mo.
12292. Spencer Wood Morten....St. Louis, Mo.
12293. Frederick Moser..... St. Louis, Mo.
12294. Jesse Owen Pride.....St. Louis, Mo
12295. George Rixman.....St. Louis, Mo.
12296. Eben Clay Robinson.....St. Louis, Mo.
12297. George William Spencer..St. Louis, Mo.
12298. Henry Stephens.....Chicago, Ill.
12299. Chas. William Tegtmeyer, Chicago, Ill.
12300. Hans Karl Waechsmuth ...St. Louis, Mo.
12301. George Albert Wells.....St. Louis, Mo.

No. 985—WINNIPEG, MAN., CAN., 2-13-1904.

12302. Cyril Isaac Archibald....Salmo, B. C.
12303. Harold T. Burntrager..Winnipeg, Man., Can.
12304. James Conn.....Indian Head, N. W. T.
12305. Thomas R. Dunn.....Winnipeg, Man., Can.
12306. Alexander Malcolm Fraser.....Indian Head, N. W. T.

12307. Alvin Keyes Godfrey...Winnipeg, Man., Can.
12308. George A. Graham...Ft. William, Ont., Can.
12309. Arthur Harry.....Methven, Man., Can.
12310. William James Hunter..Winnipeg, Man., Can.
12311. Robert G. Jones.....Winnipeg, Man., Can.
12312. Hugh William Kennedy...Kenova, Ont., Can.
12313. Peter Hugh McIntosh. Winnipeg, Man., Can.
12314. Andrew McKinney....Sintaluta, Sask., Can.
12315. George Andrew McKinney.....Sintaluta, Sask., Can.
12316. Charles Moses Owen.....Duluth, Minn.
12317. Donald Robertson....Rainy River, Ont. Can.
12318. Walter Inkerman Ross.....Rat Portage, Ont., Can.
12319. John Joseph Shotwell..Winnipeg, Man., Can.
12320. Albert Colborne Smith..Winnipeg, Man., Can.
12321. Robert James Smith...Winnipeg, Man., Can.
12322. George Howard Wall...Winnipeg, Man., Can.
12323. Albert H. Wood.....Winnipeg, Man., Can.

No. 986—MILWAUKEE, WIS., 2-23-1904.

12324. Benjamin Franklin Allen..Chicago, Ill.
12325. Francis Coe Bissell.....Fond du Lac, Wis
12326. Gustave Herman Bulgrin. Madison, Wis.
12327. Harry Hemlock Garbutt..Janesville, Wis.
12328. Robert Frank Hodges....Milwaukee, Wis.
12329. Charles Clarence Johnson. Milwaukee, Wis.
12330. Paul Henry Knoelk.....Milwaukee, Wis.
12331. Daniel Dennis McGillis...Deceased.
12332. Thomas Boice Montgomery.....Pittsburg, Pa.
12333. Edward Sheldon Newton. Milwaukee, Wis.
12334. Albert Frederick O'Neal..Milwaukee, Wis.
12335. Norbert Arthur Rahte....Milwaukee, Wis.
12336. William August Schneider.....Milwaukee, Wis.
12337. Albert Edward Snuggs....Milwaukee, Wis.
12338. Raymond Joseph Wilbur..Waukesha, Wis.

No. 987—FORT SMITH, ARK., 2-29-1904.

12339. James Hayden Anderson..Fort Smith, Ark.
12340. William Tristum Bethea..Hope, Ark.
12341. Walter Marvin Bowden...Hollywood, Miss.
12342. Chas. Ned Houck.....Mariana, Ark.
12343. Angus Ben McLeod.....Fort Smith, Ark.
12344. Elvin Norman McLeod....Fort Smith, Ark.
12345. Angus Willie McNeill.....Fort Smith, Ark.
12346. Mathews Willing Nelson..Bokoshe, I. T.

No. 988—DEQUEEN, ARK., 3-9-1904.

12347. Matthew Fontaine Allen..DeQueen, Ark.
12348. John Robert Bowles.....Ashdown, Ark.
12349. Thomas Elmer Brown.....DeQueen, Ark.
12350. Eugene Chops Cox.....Mena, Ark.
12351. Arthur Bently Craft .....DeQueen, Ark.
12352. John Hatfield Dunlap.....Elk Springs, Ark.
12353. Willis Adelbert Forbes...Garin, Okla.
12354. John Henry Holden ..... DeQueen, Ark.
12355. Samuel "Gummy" Jones..DeQueen, Ark.
12356. Robert Verticle Labarre..Shreveport, La.
12357. Bennett Putnam Lichlyter...Janssen, Ark.
12358. Robert Henry Luttrell....Gillham, Ark.
12359. Clarence Hugh Moore .....De Ridder, La.
12360. Heber Jones Morton.....Keysville, Va.
12361. Joseph Earle Roberts.....San Francisco, Cal
12362. Harry Manual Rosenbaum.....Shreveport, La.
12363. Harry Martin Sanders ....Bokhoma, I. T.
12365. Joseph Roand Ward Jr...Eagle Mills, Ark.
12366. William Marvin White....St. Joseph, Mo.
12367. Stephen Mack Willingham.....Hugo, I. T.

No. 989—BURNSIDE, KY., 3-17-1904.

12368. Harry Lewis Ansted.....Cincinnati, Ohio.
12369. James Edward Boland....Burnside, Ky.
12370. Louis Mansfield Cheely...Cincinnati, O.
12371. Chester "Root" Grosheider.....El Paso, Tex.
12372. Edwin "Pike" [illegible]an..Cincinnati, Ohio.
12373. Elvert "Hook" Hewle...Somerset, Ky.
12374. John Wesley Jordan.....Cincinnati, Ohio.
12375. Lawrence Roscoe Longsworth.....Somerset, Ky.
12376. John Matt Lloyd.....Burnside, Ky.
12377. Ralph "Crackem" McCracken.....Cincinnati, O.
12378. Alexander Brown Massey. Burnside, Ky.
12379. Daniel Franklin Miller....Somerset, Ky.
12380. Elbert Varner Nash.....Burnside, Ky.
12381. Edgar Jackson Swisher...Glasgow, Ky.
12382. Irving Campbell Smith .. Somerset, Ky.
12383. Charles Israel Stewart....Philadelphia, Pa.
12384. Mitchel "Staves" Taylor..Danville, Ky.
12385. George Short Williams....Millsboro, Del.

No. 990—RUSTON, LA., 3-19-1904.

12386. James Blain Baker.....Hodge, La.
12387. Joseph Downs Barksdale...Ruston, La.
12388. Walter Lee Barr.....Millville, Ark.
12389. Herman "Dutch" Briehn...Winona, La.
12390. Charles Henry Carter.....Ruston, La.
12391. John Henry Coffman.....Ft. Towson, I. T.
12392. Joseph Hiram Craighead. Winfield, La.
12393. William Alexander Davenport .....Alberta, La.
12394. Charles Venoy Firmin....Slidell, La.
12395. Enoch Logan Frost.....Deceased.
12396. Richard Willoughby Griswold.....Holly Springs, Ark.
12397. John Brown Harper.....New York, N. Y.
12398. John Rudolph Holman....Ruston, La.
12399. James Warren Juniel, Jr...Dodson, La.
12400. Burns Kresge .....Tacoma, Wash.
12401. Thomas Augustus Pace...Woodville, Tex.
12402. Henry Thomas Pye.....Winnfield, La.
12403. John Riley Swanson.....Quitman, La.
12404. William Henry Wainwright.....Winona, La.
12405. William Malcolm Warren..Ruston La.

No. 991—NEW YORK, N. Y., 2-18-1904.

12406. John Henry Brearly.....Philadelphia, Pa.
12407. Coleman Williams Brounson.....Port Chester, N.Y.
12408. Albert Ulysses Hoyt.....Brooklyn, N. Y.
12409. Charles Maurice Jennings..Passaic, N. J.
12410. Floyd Edward Longwell...Jamestown, N. Y.
12411. Clarence Gardner Meeks..Union Hill, N. J.
12412. Charles Thompson Stran..New York, N. Y.
12413. Charles Brace Thomson...New York, N. Y.
12414. A. Tiffi.....New York, N. Y.
12415. Henry L. Weil.....New York, N. Y.

No. 992—SAN FRANCISCO, CAL., 3-19-1904.

12416. William I. Clarke.....Oakland, Cal.
12417. Abraham "Bark" Mayer..San Francisco, Cal.
12418. Gilbert "Hardwood" Simpson.....Expelled.
12419. Lewis Edgar Stanton....San Francisco, Cal.

No. 993—EL PASO, TEXAS, 3-25-1904.

12420. Joshua Lockwood Logan..El Paso, Texas.
12421. Ralph Walter Long.....El Paso, Texas.
12422. William Knight Marr.....El Paso, Texas.
12423. Henry Breyer Mott.....Alamogordo, N. M.
12424. James Garland Tillar ....El Paso, Texas.

No. 994—SOUTH BEND, IND., 3-30-1904.

12425. Eben "Baby" Darling, Jr..Elkhart, Ind.
12426. Clifford Ray Decker.....South Bend, Ind.
12427. William John Dermody...Chicago, Ill.
12428. John Edward Donahue...South Bend, Ind.
12429. John Charles Edgeworth..South Bend, Ind.
12430. Frederick Fellows Ferris...South Bend, Ind.
12431. Charles Edward Foster....Valparaiso, Ind.
12432. Emmett Cassius Godfrey..Elkhart, Ind.
12433. James Garfield McNal....Cassopolis, Mich.
12434. Thomas Edgar Reagan....Indianapolis, Ind.
12435. Frederic "Jocks" Roys...South Bend, Ind.
12436. Harry Elmer Schadt.....South Bend, Ind.
12437. Charles Frederick Stickler. South Bend, Ind.
12438. Millard Lincoln Strickler. Chicago, Ill.
12439. Grandville Webster Ziegler.....South Bend, Ind.

No. 995—DUBUQUE, IOWA, 4-5-1904.

12440. Alvin Frederick Baad.....Dubuque, Iowa.
12441. George Albert Davis.....Fayette, Iowa.
12442. William Howard Dodd....Mount Vernon, Ia.
12443. Carl Edward Fruiden.....Ackley, Iowa.
12444. Benjamin Richards Hervey.....Dubuque, Iowa.
12445. Warner Henry Heyer.....Sumner, Iowa.
12446. Lucien Roy Hyde.....Dubuque, Iowa.
12447. Samuel Connolly Irvine...Stanley, Iowa.
12448. Alva Charles Johnson....Dubuque, Iowa.
12449. Henry Jacob Johnson.....Worthington, Ia.
12450. Fred Carl Kiesinsorge.....Dundee Iowa.
12451. Harry Jay Lewis.....Litchfield, Ill.
12452. James John Lenehan.....Dubuque, Iowa.
12453. Oscar Gustave Meyer.....Monticello, Iowa.
12454. Shelley Hoskins Montgomery.....Kenosha, Wis.
12455. William Frederick Neumann.....Dubuque, Iowa.
12456. George DeForest Rose....Dubuque, Iowa.
12457. Eugene "Pocahontas" Ryan.....Dubuque, Iowa.
12458. Frederick Paul Sievers....Dubuque, Iowa.
12459. George Frank Sokol.....Sibley, Iowa.
12460. Charles Joseph Spahn. Dubuque, Iowa.
12461. Joseph Henry Whatmore. Dubuque, Iowa.
12462. William Joseph Young...Dubuque, Iowa.

No. 996—JACKSON, MISS., 4-5-1904.

12463. Herbert Lyman Baker....Plattenville, La.
12464. Charles Joseph Deballion. Lafayette, La.
12465. Edward Everett Foster...New Roads, La.
12466. John Wright Gillogly.....Braxton, Miss.
12467. George W. Guild.....New Orleans, La.
12468. Robert Luther Hardman..Shreveport, La.
12469. Webster Harris .....Memphis, Tenn.
12470. John Prentiss Matthews...Jackson, Miss.
12471. Arthur Jenkins Mosely...Lyon, Miss.
12472. William Clarence Rogers .Hattiesburg, Miss.
12473. Thomas White Smith. Lexington, Miss.
12474. Charles Orville Stevens....Lumberton, Miss.
12475. Horace Ward.....Clarksdale, Miss.
12476. Norman Clark Washburn..Deceased.

No. 997—CRESTON, IOWA, 4-6-1904.

12477. Charles Luther Adams....Hopkins, Mo.
12478. William Hatfield Argo...Chariton, Iowa.
12479. Manasseh "Hemlock" Edwards.....Burlington, Iowa.
12480. Norse Edmond Filbert....Sharpsburg, Iowa.
12481. Clinton Dewitt Hanson...Conway, Iowa.
12482. Harry Howard Hutchinson. Osceola, Iowa.
12483. Walter Brick Newcomb...Corning, Iowa.
12484. George Ridgeway.....Bedford, Iowa.
12485. Philemon "Redwood" Ridgeway .....Lenox, Iowa.
12486. Quincy Adams Shaw.....Gravity, Iowa.
12487. Rollin Lindsay Smith....Ft. Morgan, Colo.

No. 998—JOHNSON CITY, TENN., 4-8-1904.

12488. John Henry Bowman...Deceased.
12489. James Masterdon Buck..Johnson City, Tenn.
12490. Wilbur Lyman Clark....Johnson City, Tenn.
12491. John Franklin Davidson. Garbers, Tenn.
12492. John Franklin Fountain. Johnson City, Tenn.
12493. Charles Judson Garber. Johnson City, Tenn.
12494. Walter Harry Hartright Harman.....Johnson City, Tenn.
12495. James Banister Hensley. Bald Mountain, N.C.
12496. William Bright Johnson. Johnson City, Tenn.
12497. Elbert Haynes Miller....Johnson City, Tenn.
12498. William Solomon Parsons.....Bald Mountain, N. C.
12499. Wellington Samual Perry.....Johnson City, Tenn.
12500. James Arthur Riley..... Elk Park, N. C.
12501. James Alexander Summers.....Johnson City, Tenn.
12502. Zebulon Foster Vance....Huntdale, N. C.
12503. Ewell Lee Warren.....Baltimore, Md.
12504. Harvey Platt Wyman...Johnson City, Tenn.

No. 999—BOSTON, MASS., 4-2-1904.

12505. Roscoe Gibbs Bicknell....Worcester, Mass.
12506. Matthias Francis Cunningham.....Waltham, Mass.
12508. Charles Buckner Swain...Boston, Mass.

No. 1000—ASHEVILLE, N. C., 4-16-1904.

12509. James Washburn Cooper..Murphy, N. C.
12510. Walter Lee Taylor.....Baltimore, Md.

No. 1001—ASHEVILLE, N. C., 4-15-1904.

12511. Charles Basswood Clark..Abingdon, Va.
12512. John Jesse Combs.....Noland, N. C.
12513. Isaac Lenoir Council.....Waynesville, N. C.
12514. Charles Wright Denning..Sylvia, N. C.
12515. Burton Barnum Edwards. Waynesville, N. C.
12516. Robert "Marble Heart" Galusha.....Marble, N. C.
12517. Edwin George Hennemann.....Andrews, N. C.
12518. Charles Hiram Hobbs.....Asheville, N. C.
12519. Charles Dupree Mayfield..Murphy, N. C.
12520. Frank Ward Miller.....Waynesville, N. C.
12521. Charles James Morrow....Stackhouse, N. C.
12522. Patrick Franklin Ryan....Oates, Ont., Can.
12523. John Hillard West.....Asheville, N. C.

No. 1002—ORANGE, TEXAS, 4-13-1904.

12524. Walter Scott Amsler.....McGregor, Texas.
12525. Matthew Vincent Anderson.....Orange, Texas.
12526. William Cartmill Barnes..Victoria, Tex.
12527. William Eadie Black.....Houston, Texas.
12528. William Gaines Blake...Corpus Christi, Tex.
12529. Edwin Garland Bower....Houston, Texas.
12530. Henry Anton Burkart.....Orange, Texas.
12531. Charles Edward Cade.....Burkeville, Texas.
12532. Ernest Anderson Carter.. Camden, Texas.
12533. Edgar Parker Clawson....Orange, Texas.
12534. Thomas Green Brown Cox.....Orange, Texas.
12535. James Parson Delleney...Coleman, Tex.
12536. Charles Verner Eades.. New York, N. Y.
12537. Edmund Cater Eggett.....Orange, Texas.
12538. Claude Theophilus Field..Weir, Texas.
12539. John Bever Flemming.....Hampton, Texas.
12540. John Price Gieseke.....Angleton, Tex.
12541. Edward Graham Goodell..Orange, Texas.
12542. Arthur St. Clair Graham..Los Angeles, Cal.
12543. John Joseph Hampton....Vinton, La.
12544. William Pet Humphrey...San Angelo, Tex.
12545. James Elliott Hunter....Houston, Texas.
12546. James Arthur Kirkpatrick.....Chickasha, I. T.
12547. Lauchlin Wordsworth McKellar.....Vinton, La.
12548. Charles Foster Miles.....Silsbee, Texas.
12549. Leroy Travis Mildean.. ..Denton, Texas.
12550. Alexander Leiler Mitchell.....Orange, Texas.
12551. Charles Barrett Monday..Marlin, Texas.
12552. William Edgar Odom. .. Ballinger, Texas.
12553. Willie Lewis Oliver.....Vinton, La.
12554. Melnor Peck Paret.....Kansas City, Mo.
12555. John May Proctor.....Waukegan, Texas.
12556. William Wood Pryor.. . Waco, Texas.
12557. James William Reed.....Burnet, Tex.
12558. William James Sanders...Fields, La.
12559. Max Thilo Schendel.....San Antonio, Tex.
12560. Edward Jennings Shaddock.....Fields, La.
12561. Walter Scott Stewart.....Matagorda, Texas.
12562. Jerome "Boxer" Swinford, Jr.....Houston, Texas.
12563. Norman Jett Thomas.....Waxahachie, Tex.
12564. Roy Albert Toombs.....Ft. Worth, Texas.
12565. Lee White Warner.....New Orleans, La.
12566. Joseph Mason Williams...San Antonio, Tex.
12567. Thomas Jackson Williams.....Nacogdoches, Tex.
12568. Will Herron Wilson.....Ft. Worth, Texas
12569. Harold Woodhead .. ..Houston, Texas.

No. 1003—PADUCAH, KY., 3-19-1904.

12570. Samuel Amos Buchanan..Cairo, Ill.
12571. Charles Eugene Busby....Kuttawa, Ky.
12572. Evan Richard Dutt.....Paducah, Ky.
12573. Ezekiel Gordon, Jr.....Deceased.
12574. Nathan Oliver Gray.....Kuttawa, Ky

12575. Blaine "Cooperage" Kilgore....Paducah, Ky.
12576. Herman Leslie LaNieve...Rives, Tenn.
12577. Jack "Mud" McCaffrey...Paducah, Ky.
12578. William Monroe Milliken.
........Florence Station, Ky.
12579. William Smith O'Brien....Paducah, Ky.
12580. Edward Arthur Sondheimer....Chicago, Ill.

No. 1004—DANVILLE, ARK., 4-9-1904.

12581. Charley Henry Crawford..Ola, Ark.
12582. Joseph Hamilton Harris..Belleville, Ark.
12583. Andrew Charles McCorley.Adona, Ark.
12584. David Somlel Mann.......Deceased.
12585. Edward Joseph Septer....Belleville, Ark.
12586. Robert Stetson Updegraff.Birta, Ark.
12587. John Obeden Wood.......Danville, Ark.

No. 1005—CHEHALIS, WASH., 3-12-1904.

12588. Frederick Whiting Alexander.........Seattle, Wash.
12589. Alexander Kelday Arkley.Napavine, Wash.
12590. Clair Vivian Bigelow......Seattle, Wash.
12591. John W. Black...........Seattle, Wash.
12592. Edwin Roberts Blair......Astoria, Ore.
12593. William Ellsworth Brown,Centralia, Wash.
12594. Donald Fraser Davies....Centralia, Wash.
12595. Eugene Langdon Fifield...Olympia, Wash.
12596. Charles Schoular Gilchrist, Centralia, Wash.
12597. Julius Benjamin Goddard.Standish, Mass.
12598. Myron H. Groves, North Yokama, Wash.
12599. Harry Alexander Hawkins..........Napavine, Wash.
12600. Wint G. Heliker...........Seattle, Wash.
12601. Francis B. Hubbard.......Doty, Wash.
12602. William Leslie LaSalle....Chehalis, Wash.
12603. George Delmont McCormick..........Centralia, Wash.
12604. Albert Mastin McKinley..Napavine, Wash.
12605. Dorsey Elmer McLaughlin..........Seattle, Wash.
12606. Ernest Edwin McVicar....Littell, Wash.
12607. John Quincy Mason.......Tacoma, Wash.
12608. William Ale Merrill.......Seattle, Wash.
12609. John Patrick O'Connor...Seattle, Wash.
12610. Harry Bruce Onn........Dryad, Wash.
12611. John Wilson Parr.........Littell, Wash.
12612. Fred M. Powers..........Chehalis, Wash.
12613. Niles Edgerton Reid... ...Doty, Wash.
12614. Arthur Norton Riggs......McCormick, Wash.
12615. David Eleazer Roberts....Tacoma, Wash.
12616. Orville Moses Rousseau...Littell, Wash.
12617. Edward Alsway Rupert...Aberdeen, Wash.
12618. Thomas C. Rush..........Chehalis, Wash.
12619. Arthur Charles St. John...Chehalis, Wash.
12620. Charles Sherman..........Deceased.
12621. James Thomas Stoddard..Westport, Ore.
12622. John Paul Symons........Centralia, Wash.
12623. Harry Severson...........Adna, Wash.
12624. George Sharp Taylor......Portland, Ore.
12625. John Allen Veniss........Winlock, Wash.
12626. Alexander "Littell" Waite..........Littell, Wash.
12627. James Walton Williams ..Lumberton, Miss.

No. 1006—RONCEVERTE, W. VA., 4-23-1904.

12628. Emory Matthew Arbogast..........Marlinton, W. Va.
12629. George Washington Bair, Jr..........Stonewall, W. Va.
12630. Robert Taylor Bair.......Stonewall, W. Va.
12631. Thomas "Shaw" DeLong.Deceased.
12632. John Charles Driscol .....Ronceverte, W. Va.
12633. Ralph Hills Ely...........Alderson, W. Va.
12634. William Henry Gilbert....Raleigh, W. Va.
12635. Allen Gulswite...........Hosterman, W. Va.
12636. John Henry Hatcher......Beckley, W. Va.
12637. Charles Davis Rigby......Raleigh, W. Va.
12638. Charles Howard Krise....Raleigh, W. Va.
12639. Thomas Hubbard Lilly ...Hinton, W. Va.
12641. Warren Roy Orwig ......Arbovale, W. Va.
12642. Charles Bosworth Perkins.Evans, O.
12643. Stillman Stuart Steele.....Elkins, W. Va.
12644. Kreider Henry Stotes.....Elkins, W. Va.
12645. George Alpheus Zeigler...Hinton, W. Va.

No. 1007—BOISE, IDAHO, 4-23-1904.

12646. Louis "Payette" Adams.Ontario, Ore.
12647. Albert Lincoln Bush ...Boise, Idaho.
12649. Herbert Randall Cleaver..Caldwell, Idaho.
12650. George "Sash" Cletherо...Boise, Idaho.
12651. Callistus William Cooper..Caldwell, Idaho.
12652. Ralph A. Cowden.........Caldwell, Idaho.
12653. Dorr Perkins Dearborn...Ontario, Ore.
12654. James Alexander Fenton..Meridian, Idaho.
12655. Nathan Melo Gardner.... Boise, Idaho.
12656. Anton "Sawdust" Gonecky..........Boise, Idaho.
12657. William Hayward.........Nampa, Idaho.
12658. John Adam Ketchen......Boise, Idaho.
12659. Hugh B. Latham.........Murphy, Idaho.
12660. Andre George Marion.... Boise, Idaho.
12661. Arthur "Plymouth" Meyer..........New Plymouth, Idaho.
12662. Thomas Arthur Mott, New Plymouth, Idaho.
12663. Frank Hughes Plaisted...Boise, Idaho.
12664. Fred C. Piatt...... ....Parma, Idaho.
12665. Charles Landon Robbins..Nampa, Idaho.
12666. Francis Sanders.........Boise, Idaho.
12667. William Thomas Sanders..Boise, Idaho.
12668. Columbus R. Shaw.......Boise, Idaho.
12669. John James Shaw........Boise, Idaho.
12670. Robert Shanklin Shaw....Boise, Idaho.

12671. Charles Ellsworth Shriver. Boise, Idaho.
12672. Alexander K. Stoddard...Nampa, Idaho.
12673. David Mincer Stokesberry.Meridian, Idaho.
12674. James Aaron Waters.....Boise. Idaho.
12675. John Calvin Weeter.......Pocatello, Idaho.
12676. Frank William Wood.....North Bend, Ore.

No. 1008—NASHVILLE, TENN., 5-5-1904.

12677. William James Beasley...Franklin, Tenn.
12678. John Todd Cox..........Murfreesboro, Tenn
12679. Daniel John Ernst........Evansville, Ind.
12680. Edward Ross Freeman....Nashville, Tenn.
12681. George Roulhac Hill......Nashville, Tenn.
12682. James "Whitebluffer" Kerr..........Nashville, Tenn.
12683. Albert Allen Ladd........Nashville, Tenn.
12684. Eugene Livingfield More..River Falls, Ala.
12685. Wilson Cary Nimmo......Nashville, Tenn.
12686. Charles Christopher Northern..........Nashville, Tenn.
12687. Harold Pleasants Patterson..........Nashville, Tenn.
12688. Matthew Marvin Ransom..Nashville, Tenn.
12689. Charles Overman Summitt..Nashville, Tenn.
12690. James Geddes Summitt...Nashville, Tenn.
12691. Luther Roy Summitt......Nashville, Tenn.
12692. James Henry Sweeny.....Nashville, Tenn.

No. 1009—CHATHAM, ONT., 4-29-1904.

12693. Rufus Walter Frederick Baxter..........Chatham, Ont.
12694. Thomas L. Buller.........Ridgetown, Ont.
12695. John "Ireland" Cooper...Chatham, Ont.
12696. Howard Clarence Dunbar..Haileybury, Ont.
12697. Amos "Amiable" Fennell, Jr..........Newbury, Ont.
12698. Wilfred Marsden Fleming..Chatham, Ont.
12699. Joseph "Sandpan" Hadley..Chatham, Ont.
12700. James Washington Hunt..Port Hope, Ont.
12701. Francis Hindell Laird....Dresden, Ont.
12702. Frederick Henry Lawrence..........Echo Bay, Ont.
12703. Finley "Tunnell" McGibbon, Sarnia, Ont.
12704. Ellsworth Donald MacKenzie..........Toronto, Ont.
12705. Norman L. Campbell Mather..........Toronto, Ont.
12706. Walter Thomas Piggott...Chatham, Ont.
12707. Frederick William Shaw..Forest, Ont.
12708. Frederick Burke Stevens..Chatham, Ont.
12709. Donald Warden Sutherland..........Galt, Ont.
12710. Neil "Mull" Watson......Mull, Ont.
12711. Arthur C. Woodward.....Chatham, Ont.

No. 1010—EL PASO, TEXAS, 5-3-1904.

12712. C. N. Bassett............El Paso, Texas.
12713. Eugene Fox ....Chicago, Ill.
12714. James Henry Jack........Bisbee, Ariz.
12715. William Graham McDonald..........Douglas, Ariz.
12716. Edward Harris Maggard..El Paso, Texas.
12717. William B. Merrill.......Deming, N. M.
12718. Albert Wallace Stacy .....Douglas, Ariz.

No. 1011—MEXICO CITY, MEX., 4-17-1904.

12719. Martin "Beer" Blum ....Mexico City, Mex.
12720. Jose Maria Cardenas......Mexico City, Mex.
12721. Charles Bradley Cleveland..........Mexico City, Mex.
12722. Dewitt DeGolf Hammond,Torreon,Coah..Mex
12723. Edgar George Jarrett.....Mexico City, Mex.
12724. William King MacDougald..........Deceased.
12725. William Dolman Murdock..........Mexico City, Mex.
12726. Cassius Cornelius Shanks.Mexico City, Mex.
12727. Flint Lee Wemple........Mexico City, Mex.
12728. Frederick Eaton Young...Mexico City. Mex.

No. 1012—ESSINGTON-ON-THE-DELAWARE, PA., 5-7-1904.

12729. James Laidlaw Broadfoot Philadelphia, Pa.
12730. Harry Carruthers Disston.Philadelphia, Pa.
12731. Howard Blackiston France..........Wilmington, Del.
12732. Robert Brown Horsburgh.Ardmore, Pa.
12733. George "Back" Coon......Philadelphia, Pa.
12734. Harry Earle Margargal....Philadelphia, Pa.
12735. Watson Malone...........Philadelphia, Pa.
12736. Frank Ford Rambo.......Philadelphia, Pa.
12737. Isaac Hibberd Rhoades...Philadelphia, Pa.
12738. Milton Valentine Richards.Washington, D. C.
12739. Henry Hanzen Sheip.....Philadelphia, Pa.
12740. Dooman Riley Shull......Philadelphia, Pa.
12741. Harry "Handsome" Snowden..........Philadelphia, Pa.
12742. Frederick Oswald Worden.Philadelphia, Pa.

No. 1013—BOSTON, MASS., 4-30-1904.

12743. Charles Clarence Batchelder, Boston, Mass.
12744. William George Fisher....Fitchburg, Mass.
12745. Edward Shirley Foster....Hoboken, N. J.

No. 1014—DUBUQUE, IA., 5-14-1904.

12746. William Francis Cody.....Dubuque, Iowa.
12747. Daniel Hyde Devins.......Dubuque, Iowa.
12748. Justus Lewis Frudden....Dubuque, Iowa.

No. 1015—DECATUR, ILL., 5-18-1904.

12750. Frank Thomas Dorwin....Decatur, Ill.
12751. Edward Easton Elliott.....Decatur, Ill.
12752. Lewis Martin Fralich.....Tampico, Ill.
12753. Charles Eli Hall..........Urbana, Ill.
12754. Samuel Victor Prospero Hawthorne..........La Place, Ill.
12755. Daniel Andrew Heidlebaugh..........Blue Mound, Ill.
12756. Ernest Louis Mayhew.....Springfield, Ill.
12757. Charles Edward Robison..Berdan, Cal.
12758. James Franklin Robison..Wichita, Kan.
12759. Walter Hunt Robison.....Farmer City, Ill.
12760. John Madison Rothwell, Jr., Mt. Pulaski, Ill.
12761. Joseph Henry Smith ......Bloomington, Ill.
12762. James Jacob Swartz.......Decatur, Ill.
12763. Felix Bentzly Tait.........Decatur, Ill.

No. 1016—EVERETT, WASH., 5-14-1904.

12764. George Bancroft Adair ...Seattle, Wash.
12765. George Bliss Blackwell ...Seattle, Wash.
12766. Julius Fred Boetner.......Everett, Wash.
12767. Neil William Campbell....Seattle, Wash.
12768. Wilber Wesley Clabaugh..Lester, Wash.
12769. Mark Jaquith David.......Seattle, Wash.
12770. George Willard Daly.....Spokane, Wash.
12771. Benjamin Newton Farlow.Snohomish, Wash.
12772. Waldo Enoch Holmes.....Seattle, Wash.
12773. Iver Christopher Iverson .Snohomish, Wash.
12774. George Thomas Kennedy.Seattle, Wash.
12775. Charles Augustus King...Stanwood, Wash.
12776. Peter Thorwald Lee.......Everett, Wash.
12777. Patrick Richard Leo......Everett, Wash.
12778. Norman George Lind......Everett, Wash.
12779. Michael Augustus Linden.Everett, Wash.
12780. Thomas Edward Marks ...Snohomish, Wash.
12781. John Kerr Miller.........Seattle, Wash.
12782. Charles Lewis Moore......Sultan, Wash.
12783. John Eli Moseley..........Seattle, Wash.
12784. Clayton "Cutterhead" Philbrick..........Seattle, Wash.
12785. John Benjamin Price .....Seattle, Wash.
12786. Frank Murray Raymond..Seattle, Wash.
12787. Francis Albert Reeves ....SanFrancisco, Cal.
12788. William Forest Richardson, Seattle, Wash.
12789. Charles Edward Russell.. Everett, Wash.
12790. Garfield Yeomans Spring .Seattle, Wash.
12791. John William Stout.......Fravel, Wash.
12792. Harry William Stuchell...Everett, Wash.
12793. Henry Arthur Thompson .Seattle, Wash.
12794. Fred Garfield Tuttle.......Seattle, Wash.
12795. Edward William Wiese ...Seattle, Wash.
12796. William Washington Wood, Snohomish, Wash
12797. Franklin Winslow Woodcock, Seattle, Wash.

No. 1017—TORONTO, ONT., CANADA, 5-27-1904.

12798. James "Hoot Mon" Lightbody..........Glasgow, Scotland
12799. James Grant Spence......Deceased.
12800. William Oglivie Watson..Sawtelle, Cal.

No. 1018—BALTIMORE, MD., 6-1-1904.

12801. William Marcellus Burgan, Baltimore, Md.
12802. Lewis "Cabbage" Dill ....Baltimore, Md.
12803. Norman "Buffalo" James, Baltimore, Md.
12804. Holger August Koppel....Baltimore, Md.
12805. Daniel "Commonoak" McLea, Baltimore Md.
12806. Theodore "Isadore" Mottu, Baltimore, Md.
12807. Ernest Elijah Price........Baltimore, Md.
12808. Thomas Franklin Smouse.Cumberland, Md.
12809. Warren Curtin White.....Cumberland, Md.
12810. Maurice Ward Wiley......Baltimore, Md.

No. 1019—MEXICO CITY, MEX., 5-21-1904

12811. George Holmes Copeland .Mexico City, Mex.
12812. John Carr Jackson........Mexico City, Mex.
12813. Henry Lawton..........Mexico City, Mex.
12814. Joseph Hubbard Searle, Monterey, N. L. Mex.
12815. Thomas Bog Slade ....Mexico City, Mex.
12816. Paul "Chin-Chun-Chan" Steffian..........Mexico City, Mex.

No. 1020—SAN FRANCISCO, CAL., 5-7-1904.

12817. William Piper Barry......San Francisco, Cal.
12818. George Sherman Beadle...San Francisco, Cal.
12819. John Henry Blakeway....San Francisco, Cal.
12820. Ike Carroll Faller ....San Francisco, Cal.
12821. Francis Frederick Finlay.San Francisco, Cal.
12822. Charles Butt Hall..........San Francisco, Cal.
12823. Glenn Thomas Hoffman...San Francisco, Cal.
12824. George Walker Humphrey..........Santa Barbara, Cal.
12825. John Henry Dieckmann...Oakland, Cal.
12826. Lucius Leslie Long........San Francisco, Cal.
12827. E. Barclay McCowan......Yokohama, Japan.
12828. Alfred Robert McCullough, Portland, Ore.
12829. George Ned Newell.......San Francisco, Cal.
12830. Harry Windge Newton...San Francisco, Cal.
12831. James William Palmer....San Francisco, Cal.
12832. Walter Sherebeck Pollard..........San Francisco, Cal.
12833. Henry Willard Taylor ....Berkeley, Cal.
12834. Peter "Humboldt" Thompson..........San Francisco, Cal.
12835. Frank Whittaker Trower.San Francisco, Cal.
12836. John Harry Wilhelm .....San Francisco, Cal.

No. 1021—SOUTH McALESTER, I. T. 6-11-1904.

12837. Zachary Taylor Cain..South McAlester, I. T.
12838. David Clark Constant.... Cherryvale, Kas.
12839. Charles Lewis Crowl......Eufaula, I. T.

12840. Braxton Cooper Dulany...Kansas City, Mo.
12841. Roy Emery Fellers......Oklahoma City, O. T.
12842. Graham Albert Griswold
..........South McAlester, I. T.
12843. William Kenyon Jermy...Oneida, N. Y.
12844. Thomas Arthur Jordan...Los Angeles, Cal.
12845. Melcon David Reed ....Kinta, I. T.
12846. Albert Lincoln Salter .....El Reno, Okla.
12847. Rufus Edward Seamans...Krebs, I. T.
12848. Robert Zillon Todd.... ...Muskogee, I. T.
12849. Rufus Edwin Wiley ....Kansas City, Mo.
12850. Mernis Witter Wixson ....Los Angeles, Cal.

No. 1022—ST. LOUIS, MO., 6-11-1904.

12851. James Fish Ball...........Ball, La.
12852. Samuel Davis Blythe......St. Louis, Mo.
12853. Frederick Charles Bonsack, St. Louis, Mo.
12854. George Augustus Bromley, St. Louis, Mo.
12855. Alan Charles Caldwell.....St. Louis, Mo.
12856. William Walter Calhoon ..Carthage, Mo.
12857. Thad. Raymond Givens ...Carthage, Mo.
12858. Tilson "Hooner" Harlan.Trenton, Tenn.
12859. Charles Gregory Hascall..East St. Louis, Ill.
12860. Kirkwood "Hoo" Jones..DeSoto, Mo.
12861. Robert Kamm ....St. Louis, Mo.
12862. Jacob "House of Hoo-Hoo" Kolf ....St. Louis, Mo.
12863. Edgar Albert John Kunz..St. Louis, Mo.
12864. Florence Mathew McCarthy, St. Louis, Mo.
12865. Sylvester Thompson Mercer, St. Louis, Mo.
12866. James Clark Streett.......St. Louis, Mo.
12867. Francis Monroe Strickland, St. Louis, Mo.
12868. Frederick B. Suppiger.....Deceased.
12869. James Henry Taylor......Deceased.
12870. Charles Edwin Thomas....St. Louis, Mo.
12871. Hampton McGee Wisdom. Lockhart, Ala.
12872. Walter Harwood Wylie...St. Louis, Mo.

No. 1023—ATLANTIC BEACH, FLA., 6-13-1904.

12873. Harry Crane Dodge ...... Atlanta, Ga.
12874. John Fry Ellenberg ....Jacksonville, Fla.
12875. Harry Morris Graham ....Brinson, Ga.
12876. Harry Alfred Grant.......Jacksonville, Fla.
12877. John T. Hammond........Orlando, Fla.
12878. William Parker Holmes, Jr..........Jacksonville, Fla.
12879. Samuel B. Hubbard, Jr ...Jacksonville, Fla.
12880. Pierce Louis Laughlin ....Fitchburg, Mass.
12881. Augustus Lamar Ligon...Jacksonville, Fla.
12882. John Benjamin Mills......Doerun, Ga.
12883. Leven Wales Nowell......Fargo, Ga.
12884. Lewis Littleberry Roberts.Jacksonville, Fla.
12885. Herbert W. Savage........Jacksonville, Fla.
12886. Chris Stanton.............Palatka, Fla.
12887. Phocion Leo Sutherland ..Jacksonville, Fla.
12888. Harvey James Sutton.....Jacksonville, Fla.

No. 1024—BEAUMONT, TEXAS, 6-18-1904.

12889. Thomas Alexander Bagnal, Houston, Texas.
12890. Albert DeMolay Beaufort.Prescott, Ark.
12891. John Seldon Brice.........Singer, La.
12892. George W. Brown.........Beaumont Texas.
12893. Cecil Robert Cook ....Mobile, Ala.
12894. John Daly Edmonson.....Vinton, La.
12895. Dennis Joseph Flavin.....Houston, Texas.
12896. Benjamin Mellus Foster...Lake Charles, La.
12897. Sales Burton Goode.......Beaumont, Tex.
12898. Herman Montrose Graham, Stables, La.
12899. Ansel Innes Howland.....Beaumont, Texas.
12900. Alonzo Edward Hutchison..........Galveston, Tex.
12901. Fred Merion Lege, Jr.....Beaumont, Texas.
12902. Leonidas Benjamin Leslie..Dallas, Texas.
12903. Desmond Douglas McKay.Berwick, La.
12904. Robert Cammack McNeill.Orange, Texas.
12905. Joseph "Shortstraw" Muth..........Beaumont, Texas.
12906. William Howard Ogden...Alexandria, La.
12907. John Jackson O'Hara ....Kirbyville, Texas.
12908. Fred Ellis Sager..........Colby, Kas.
12909. Ellis Clyde Work..........Garden City, La.

No. 1025—ORILLIA, ONT., CANADA, 6-24-1904.

12910. James Craig Anderson....Gravenhurst, Ont.
12911. Thomas Myles Birkett....Ottawa, Ont.
12912. Walter S. Borland.........Coldwater, Ont.
12913. Sydney E. Carss...........Orillia, Ont.
12914. Robert E. Carter.. ....Fesserton, Ont.
12915. William Charles Cooke....Crossfield, Ont.
12916. Andrew "Quarry" Craig,
..........Longford Mills, Ont.
12917. William Henry Crawford, Orillia, Ont.
12918. Robert "Highball" Curran. Orillia, Ont.
12919. Charles Logan Dinsmore..Humsville, Ont.
12920. John William Durrell.....Parry Sound, Ont.
12921. James Irwin Hartt.........Orillia. Ont.
12922. Erastus "Arsuppus" Long, Orillia, Ont.
12923. William "Clearface" Lord..........Waubaushene, Ont.
12924. William Balmer McLean..North Bay, Ont.
12925. Charles S. Mickle..........Gravenhurst, Ont.
12926. James "Fesserton" Morrison..........Toronto, Ont.
12927. Albert Edward Munn .....Orillia, Ont.
12928. Norman Lyon Playfair....Midland, Ont.
12929. Frederick Peter Potvin....Midland. Ont.
12930. Joseph P. Regan...........Atherly, Ont., Can.
12931. Edward J. Ryan...........Collingwood, Ont.
12932. H. S. Shaugnessy..........Midland, Ont.
12933. Alonzo Wilson Spooner ...Toronto, Ont.

12934. Thomas H. Steele ....Orillia, Ont.
12935. Frederick Corbett Thompson, Toronto, Ont.
12936. Hugh Reid Tudhope.......Orillia, Ont.
12937. James Brockett Tudhope.Orillia, Ont.
12938. Harry "Huntsville" Turnbull, Orillia, Ont.
12939. Fred P. Walton............Bracebridge, Ont.
12940. George "Isaac" Walton ..Bracebridge, Ont.

No. 1026—LOS ANGELES, CAL., 6-18-1904.

12941. Charles Otto Bergelin.....Los Angeles, Cal.
12942. Percy Nicholas Gibbings..Pasadena, Cal.
12943. Frederick Ernest Golding.Los Angeles, Cal.
12944. Oliver George Griffin......Los Angeles, Cal.
12945. Brown "Shakes" Higman, Los Angeles, Cal.
12946. Hugh Marcus Nichols.....Los Angeles, Cal.
12947. Francis DeVolson Reed...Denver, Col.
12948. Bernhart "Plateglass" Sheuerman..........Los Angeles, Cal.
12949. Herbert "Saws" Smith ...Los Angeles, Cal.
12950. Herbert Bansto Worden ..San Francisco, Cal.

No. 1027—BALTIMORE, MD., 6-29-1904.

12951. John Herman Asendorf...Baltimore, Md.
12952. David Thomas Carter.....Trout Dale, Va.
12953. Henry Dietrich Dreyer....Baltimore, Md.
12954. George Washington Eisenhauer..........Baltimore, Md.
12955. Oscar Melville Hanscom ..New York, N. Y.
12956. Charles William Hilberg ..Baltimore, Md.
12957. Thomas "Common" Hughes, Baltimore, Md.
12958. John Jackson Kidd.......Baltimore, Md.
12959. Rudolph Henr. Mottu.....Baltimore, Md.
12960. William Otis Price ....Baltimore, Md.
12961. Henry "Parkstrip" Suchting..........Baltimore, Md.
12962. George Everett Waters....Baltimore, Md.

No. 1028—SAN FRANCISCO, CAL., 6-29-1904.

12963. John "Blytrotter" Boyle.San Francisco, Cal.
12964. Williston Wheeler Davis..San Francisco, Cal.
12965. Frederick McLeod Fenwick..........San Francisco, Cal.
12966. Lucien Alfred Ganahl.....San Francisco, Cal.
12967. Fred "Bee" Linderman...San Francisco, Cal.
12968. Charles Reuben McCormick..........San Francisco, Cal.
12969. Benjamin Franklin Mackall..........San Francisco, Cal.
12970. Alexander John Patterson, Oakland, Cal.
12971. James "Calledonian" Pennycook..........Oakland, Cal.
12972. John Henry Prideaux.....San Francisco, Cal.
12973. Fred Mathews Hunter Rowe..........San Francisco, Cal.
12974. Louis "Shakes" Segelhorst..........San Francisco, Cal.
12975. Ray Whitman Simonds ...San Francisco, Cal.
12976. Boys Jenken Chambre Smith..........San Francisco, Cal.
12977. Charles Edwin Sudden ....San Francisco, Cal.
12978. Frank George Thornton ..San Francisco, Cal.
12979. William James Trott......San Francisco, Cal.
12980. Albert Ebenezer Trower ..San Francisco, Cal.
12981. Bert Harden Vincent......San Francisco, Cal.
12982. George Brewer Waddell...Oakland, Cal.
12983. Frank Bernard Wilson....San Francisco, Cal.

No. 1029—FLORENCE, S. C., 7-15-1904.

12984. John Alvin Faircloth .....Effingham, S. C.
12985. John Henry Sizer ....Sumter, S. C.
12986. Charles Deems Yarborough..........Wilmington, N. C.

No. 1030—McHENRY, MISS., 6-30-1904.

12987. James Franklin Bennett..McHenry, Miss.
12988. Samuel Dubose Boylston..Gulfport, Miss.
12989. James Drew Buchanan....Gulfport, Miss.
12990. John Wesley Burdette ....Inda, Miss.
12991. Joseph Michael Crowley..New Orleans, La.
12992. Walter Franklin Cullinane, Gulfport, Miss.
12993. James Samuel Earles......Columbia, Miss.
12994. Randolph Charles Evans..Deceased.
12995. George Fillmore Gardner .Gulfport, Miss.
12996. Wirt Alvin Gill............Poplarville, Miss.
12997. Charles Farmington Harris, McHenry, Miss.
12998. Albert Sidney Johnston Harrison..........Gulfport, Miss.
12999. George Alister Henry.....Hattiesburg, Miss.
13000. Lewis Pickett Herrin ......DeLisk, Miss.
13001. Robert Wood Hinton, Jr..Lumberton, Miss.
13002. Roy "Longleaf" Hogue Saucier, Miss.
13003. Philip Agnew Hursey.....Slidell, La.
13004. Richard Barrington Kemp.Gulfport, Miss.
13005. Peter Fagot Nevers.......Cates, Ala.
13006. James Hervey Neville.....Gulfport, Miss.
13007. George Austin McHenry..McHenry, Miss.
13008. John Pressley McMahan..McHenry, Miss.
13009. Roderick Washington Rouse..........McHenry, Miss.
13010. John Camillus Street......Lumberton, Miss.
13011. Algernon Pernelle Tunison, Wiggins, Miss.
13012. Rumbaugh Chapple Tweed, Fordoche, La.
13013. Claude Weldon Wallace...Hattiesburg, Miss
13014. Philip "Alabama" Wittmann..........Mobile, Ala.
13015. William Brattie Young....McHenry, Miss.

No. 1031—ARGENTA, ARK., 6-16-1904.

13016. Thomas Henry Bagnell ...St. Louis, Mo.
13017. Leslie Lynn Beeler........Tucson, Ariz.
13018. Joseph Jasper Chambers..Wilton, Ark.
13019. Christian Frederick Faisst, Argenta, Ark.

13020. John Robert Gibbs.........Winnfield, La.
13021. Obadiah Addison Hamilton, Vanndale, Ark.
13022. Henry "Lowgrade" Hitson, Deceased.
13023. Michael Ikey Keppler......Little Rock, Ark.
13024. Samuel Elias Marlon......Newport, Ark.
13025. St. Francis Muirhead .....Morrell, Ark.
13026. James Croft Ong ....Little Rock, Ark.
13027. Virgil Edwin Pierson......Newport, Ark.
13028. Glenville Clyde Robinson..Galveston, Tex.
13029. Ernest Arnold Upmeyer...Hensley, Ark.

No. 1032—BURLINGTON, IA., 7-28-1904.

13030. David "Millwork" Gillies.Burlington, Ia.
13031. William Franklin Gilman.Burlington, Ia.
13032. Edward Charles Noelke ..Burlington, Ia.

No. 1033—HAMMOND, LA., 8-6-1904.

13033. James Barney Arnold.....Hammond, La.
13034. Thomas Jackson Bryson..Hattiesburg, Miss.
13035. William Crannier Campbell, New Orleans, La.
13036. Adolphus Batcheoler Cole.New Orleans, La.
13037. Benjamin Franklin Connor, Clinton, Ill.
13038. Thomas Berry Cudabac ...Hattiesburg, Miss.
13039. Bell Marvin Harvard......Hammond, La.
13040. Alpheus Thomas Hasbrouck, Kentwood, La.
13041. Joseph Christopher Hemmelder, Kenner, La.
13042. Ralph Lee Henderson.....Natalbany, La.
13043. John Brooke Jarvis.......Toronto, Ont.
13044. George Theodore Larsen..New Orleans, La.
13045. William Martin Lynch....New Orleans, La.
13046. James Francis McCarroll.Natalbany, La.
13047. William Shaw McIntyre ..Hammond, La.
13048. Arthur Overton Miller ....Kentwood, La.
13049. James Henry Miller.......Kentwood, La.
13050. Orle Claire Pantall ....Natalbany, La.
13051. George Renaudin..........New Orleans, La.
13052. Henry White Riley........Natalbany, La.
13053. Henry Welsh Robinson ...Hammond, La.
13054. Andrew Jackson Shrader .Brookhaven, Miss.
13055. Norman Rogers Smith ....Hammond, La.
13056. Thornton Hart Snider.....Natalbany, La.
13057. James Dechard Stewart....Kentwood, La.
13058. Joseph Robertson Strickland, Kenner, La.
13059. William Carol Sutherland. McComb, Miss.
13060. Maurice Littleton Warner. New Orleans, La.
13061. Robert Joshua Williams ..Howison, Miss.
13062. William Lee Wright.......Ponchatoula, La.

No. 1034—WINNIPEG, MAN., CANADA, 8-4-1904.

13063. Merton Melville Boyd.....Winnipeg, Man.
13064. William Paine Dutton.....Winnipeg, Man.
13065. Hugh Stewart Young Galbraith..........Winnipeg, Man.
13066. Richard "Winnipeg" Lockhart..........Fort Frances, Ont.
13067. Charles "Bend" Mader ...Arrow Head, B. C.
13068. William Livingston Martin..........Wapella, Assiniboia
13069. Herbert "Brunette" Springate..........Winnipeg, Man.
13070. Emerson D. Tennant......Winnipeg, Man.

No. 1035—COFFEYVILLE, KAN., 8-9-1904.

13071. Perry Newton Allen.......Coffeyville, Kas.
13072. August William Anderson, Cherryvale, Kas.
13073. Arthur Lewis Black ....Coffeyville, Kas.
13074. John William Byer........Perkins, O. T.
13075. Foster Richard Caton .....Cleveland, O. T.
13076. William Andrew Ducker..Cherryvale, Kas.
13077. Courtland Knox Forgey...Long Beach, Cal.
13078. Joseph Stewart Hamer....Cherryvale, Kas.
13079. Vespasian Valentine Hedges, Coffeyville, Kas.
13080. William LaVerne Hulett..Webb City, Mo.
13081. Emile Lyman Junod ......Coffeyville, Kas.
13082. William "Wellow" McCoy, Coffeyville, Kas.
13083. William Marion McDonald, Peru, Kas.
13084. Wilbur Roy Miles.........Coffeyville, Kas.
13086. Charles Summer Pellett ...Coffeyville, Kas.
13087. Harry Mort Reese..... ..Cherryvale, Kas.
13088. James Alfred Ruthrauff ..Coffeyville, Kas.
13089. William Edwin Ruthrauff.Coffeyville, Kas.
13090. Arthur James Shultz......Altoona, Kas.
13091. Fred Byron Skinner.......Coffeyville, Kas.
13092. Charles Aveny Smith......Coffeyville, Kas.
13093. James William Whittemore, Peru, Kas.
13094. Elmer Ellsworth Wilson...Coffeyville, Kas.
13095. Charles Albert Young.....Gas, Kas.

No. 1036—ST. LOUIS, MO., 8-13-1904.

13096. Robert William Ayres.....Washington, D. C.
13097. Walter Howard Baker ....St. Louis, Mo.
13098. William Henry Baumgartner..........St. Louis, Mo.
13099. Willis Fred Biederman....St. Louis, Mo.
13100. Charles Henry Christian Busse..........Troy, Ill.
13101. John Croft Collins.........Jefferson, Tex.
13102. John Conrad Emig.........St. Louis, Mo.
13103. James Peter Freret........New Orleans, La.
13104. Mahlow James Hale ....Arkadelphia, Ark.
13105. George Watson Hand.....Cincinnati, O.
13106. Harry Gilbert Hutson .....St. Louis, Mo.
13107. Cole Cozzens Landers. ....Detroit, Mich.
13108. Walter Mason Manuel ....St. Louis, Mo.
13109. Frederick Edward Moller.Quincy, Ill.
13110. Henry B. Moller...........Quincy, Ill.
13111. Callie Sanford Peck.......St. Louis, Mo.
13112. Theo. Manler Plummer ...St. Louis, Mo.
13113. William Hart Putnam.....St. Louis, Mo.
13114. William Baldwin Robinson, St. Louis, Mo.
13115. August H. Schnelle, Jr....St. Louis, Mo.

13116. Edmund Perry Sheldon....Portland, Ore.
13117. Charles "Cascades" Switzer....West Mineral, Kas.
13118. Henry William Wagon....St. Louis, Mo.

No. 1037—SAN FRANCISCO, CAL., 8-18-1904.

13119. Wallace "Whiskers" Alexander....San Francisco, Cal.
13120. John William Bartholomew....Spreckels, Cal.
13121. John L. Childs....Crescent City, Cal.
13122. Edward Louis Cramer....San Francisco, Cal.
13123. Sylvanus Cobb Farnham, Oakland, Cal.
13124. Richard Bismark Hartung, Jr....San Francisco, Cal.
13125. James Miller Hotchkiss....San Francisco, Cal.
13126. Walter Winslow Hunt....Oakland, Cal.
13127. William Riley Knapp....Berkeley, Cal.
13128. Joseph Henry O'Brien....San Francisco, Cal.
13129. Albert Redington Palmer, San Francisco, Cal.
13130. Walter Albert Scott....San Francisco, Cal.
13131. Charles Stern....San Francisco, Cal.

No. 1038—ELKINS, W. VA., 8-27-1904.

13132. Rufus John Clifford....Huntington, W. Va.
13133. John Russell Davis....[illegible], Pa.
13134. Frederic "Pipe Line" Easton....Parsons, W. Va.
13135. Walter Reynolds Hoover....Portland, Ore.
13136. Theodore Grant Hosterman....Hosterman, W. Va.
13137. John David McIlvain....[illegible], W. Va.
13138. Andrew Gilbert Miller....Durbin, W. Va.
13139. Alfred Appleton Truly....Elkins, W. Va.
13140. Harry Howard Sutton....Beverly, W. Va.
13141. Marshall Ney Wilson....Elkins, W. Va.

No. 1039—BUFFALO, N. Y., 8-29-1904.

13142. Robert Wilcox Cowell....Chicago, Ill.
13143. Adelbert Eugene Decker....Buffalo, N. Y.
13144. Arthur Neil Elliott....Buffalo, N. Y.
13145. John Henry Falk....Detroit, Mich.
13146. John Henry Grain....Buffalo, N. Y.
13147. Balthasar John Hossinger....Buffalo, N. Y.
13148. Charles Duwell Leete....Tonawanda, N. Y.
13149. John Gordon McPherson....Buffalo, N. Y.
13150. Richard Martin Nylander....Buffalo, N. Y.
13151. James Blaine Patton....Buffalo, N. Y.
13152. Edward Cuthbertson Shatts....Buffalo, N. Y.
13153. Alfred "Mill-Cut" Swanson, Buffalo, N. Y.
13154. Raymond Lee Wait....Buffalo, N. Y.

No. 1040—KENTWOOD, LA., 8-27-1904.

13155. Augustus Washington [illegible]....[illegible], La.
13156. William Harbour Bates....[illegible], Miss.
13157. Isaac Chilton Conerly....[illegible], Miss.
13158. Henry Conrad Day....[illegible], La.
13159. Orlando Napoleon Dykes....Kentwood, La.
13160. George Coleman Hoskins....Brookhaven, Miss.
13161. Claiborne [illegible] Hyde....[illegible], La.
13162. Pierson William Ott....Hammond, La.
13163. Lester Hughston Shoemake....[illegible], Miss.
13164. Hugh Mason Thompson....[illegible], Miss.
13165. William Carroll Thornhill, Kentwood, La.
13166. Willis John Williams....Natalbany, La.
13167. Glenn Charles Wood....Natalbany, La.

No. 1041—MOBILE, ALA., 8-31-1904.

13168. Melville "Iowa" Bunker....Mobile, Ala.
13169. Dennis "Guilford" Burns, Jr., Mobile, Ala.
13170. George Dedert Hulbert....Mobile, Ala.
13171. Lawrence Devon King....Hurricane, Ala.
13172. Joseph Henry Ronco....Newton, Miss.
13173. Cummings Avery Sanborn, Mobile, Ala.
13174. Matthew DeWitt Thompson, Shipman, Miss.
13175. Albert Conrad Wilcox....Mobile, Ala.

No. 1042—SARNIA, ONT., CANADA, 9-2-1904.

13176. Walter Prentice Clanston, Sarnia, Ont.
13177. James Irvine Currie....Sarnia, Ont.
13178. S. Percy W. Dodds....Southampton, Ont.
13179. Allan Francis Hay....Sarnia, Ont.
13180. Andrew "Sailor" Johnston....Mattle City, Mich.
13181. William Milford Hood....[illegible], Ont.
13182. Duncan A. Lutch....Ridgetown, Ont.
13183. Neil George Lothian....Sarnia, Ont.
13184. Charles "Saw" MacKenzie, Sarnia, Ont.
13185. John Andrew McCarty....Sarnia, Ont.
13186. Alfred Daniel Merron....Toronto, Ont.
13187. James "Spruce" Munroe, Sarnia, Ont.
13188. Percival Le Mesurier Patterson, Sarnia, Ont.
13189. John Bates Shaffrey....Stratford, Ont.
13190. Edgar Dean Sifton....Dawson, Ont.
13191. Charles Edward Steely....Sarnia, Ont.
13192. Alexander Kingston Vantres, Sarnia, Ont.

No. 1043—BALLARD, WASH., 9-3-1904.

13194. Mason A. Abbott....Seattle, Wash.
13195. Clarence William Baily....Mukilteo, Wash.
13196. Frank Maurice Bean....Seattle, Wash.
13197. Charles Oscar Bose....Tacoma, Wash.
13198. [illegible]....P. Blakeley, Wash.
13199. Arthur J. Boetger....Ballard, Wash.
13200. Albert Jay Burrows....Seattle, Wash.
13201. Joseph Aaron Daniels....Seattle, Wash.

13202. Melvin Theodore Clark....Seattle, Wash.
13203. William Henry Cooper....Ballard, Wash.
13204. John Milo Cramer....[illegible], Wash.
13205. Elmer Fredrick Crosby....Seattle, Wash.
13206. William Herbert Curtis....Portland, Ore.
13207. Dudley Hussey Doe....Ballard, Wash.
13208. Cyrill A. Donoghue....Ballard, Wash.
13209. A. V. Gray....Seattle, Wash.
13210. Alfred Stevenson Knoff....Seattle, Wash.
13211. Loman "Lobster" Ladd....Deceased.
13212. Frank S. Lord....Seattle, Wash.
13213. J. A. McDonald....Ballard, Wash.
13214. Don "[illegible]" McLaughlin....Ballard, Wash.
13215. Edward Hetzel Schafer....Seattle, Wash.
13216. Albert August Seufrain....Ballard, Wash.
13217. Andrew H. Tolke....Astoria, Ore.
13218. Jesse Hunt Utley....Arlington, Wash.
13219. Maurice Lee Walker....Seattle, Wash.

No. 1044—ST. LOUIS, MO., 9-9-1904.

13220. George Leroy Austin....Pickering, La.
13221. William Patterson Barr....Dubach, La.
13222. William Peter Boggs....St. Louis, Mo.
13223. John Franklin Carmack....Deceased.
13224. Silas Herbert Corbett....Spokane, Wash.
13225. Warren Samuel Crull....Sedalia, Mo.
13226. James Nelson Day....Detroit, Mich.
13227. George Clark Dixon....Tulsa, I. T.
13228. William Thomas Ferguson, St. Louis, Mo.
13229. Frank Milton Fish....Chicago, Ill.
13230. Charles William Forney....Cambridge, Ohio.
13231. Max "[illegible]" Friedrichs Jr. Rheydt-Geneicken, Germany.
13232. John George Ganahl....St. Louis, Mo.
13233. Fred Allen Gerber....St. Louis, Mo.
13234. James William Good....Tanner, Mich.
13235. Max Stanford Good....Chicago, Ill.
13236. Ernest Bart Gouth....Kansas City, Mo.
13237. William "Dan" Grayson, St. Louis, Mo.
13238. Edw. Robert Gregg....Marion, Ind.
13239. William Henry Gregg, Jr. St. Louis, Mo.
13240. Jesse White Hinton....Lamberton, Miss.
13241. Raymond Wayne Irvine....Centralia, Ill.
13242. William Henry Lawrence, Texhoma, Okla.
13243. [illegible] "Ike" Ledrum, St. Louis, Mo.
13244. James Edward Murphy....Toronto, Ont.
13245. Grant Carroll Olson....Minneapolis, Minn.
13246. Anton Ernst Quinton....Wagoner, I. T.
13247. Oscar Frederick Solberg, St. Louis, Mo.
13248. Arthur Wilson Sherwood, St. Louis, Mo.
13249. Alvan Tracy Simonds....Chicago, Ill.
13250. Sidney Byron Smith....St. Louis, Mo.
13251. Frederick Hiram Stoker, St. Louis, Mo.
13252. Fred Stephen Thomas....Welch, W. Va.
13253. Thomas "Texas" Thomsen, St. Louis, Mo.
13254. Ambrose Jones Thornton, Morganfield, Ky.
13255. Edward Simeon Wilks....Bentonville, Ark.
13256. Charles Rouge Wolf....St. Louis, Mo.
13257. Thomas Allis Wray....St. Louis, Mo.

No. 1045—ST. LOUIS, MO., 9-30-1904.

13258. Clifford Franz Bancroft, Detroit, Mich.
13259. Albert Preston Barnett....St. Louis, Mo.
13260. Sidney Carter Gatson....St. Louis, Mo.
13261. Robert Ernest Grimes....St. Louis, Mo.
13262. Clifton Isaac Miller....St. Louis, Mo.
13263. Hermann Oesterrenk....St. Louis, Mo.
13264. George Weston Varner, St. Louis, Mo.

No. 1046—ST. LOUIS, MO., 10-4-1904.

13265. [illegible]....St. Louis, Mo.
13266. Bryant Henry Dyer....St. Louis, Mo.
13267. Percy William Dyer....St. Louis, Mo.
13268. Jerry Andrew Britton....St. Louis, Mo.
13269. Clement William Nelson....St. Louis, Mo.
13270. William [illegible] Peterson, St. Louis, Mo.
13271. Henry Ferris Toles....St. Louis, Mo.
13272. William Tyler Somerville, Jr....St. Louis, Mo.
13273. Frederick William Stern[illegible]....[illegible], Tex.
13274. Eldridge Elias Wootten....Mobile, Ala.

No. 1047—BROWNWOOD, TEXAS, 11-5-1904.

13275. John Golden Putman....Waco, Tex.
13276. Joseph Herman Grant....Brownwood, Tex.
13277. William James Gen....Waco, Tex.
13278. Charles Sumpter Scott....Jennings, La.
13279. Albert William Seeger....Fort Worth, Tex.
13280. Loundas Lafayette Shield, Santa Anna, Tex.
13281. Charles Blakeley Wynn, Jr....Fort Worth, Tex.

No. 1048—SALT LAKE CITY, UTAH, 11-5-1904.

13282. Seymour Levi [illegible]....Salt Lake City, Utah.
13283. Herman August Hesse, Salt Lake City, Utah.
13284. Robert William Moss....Deceased.
13285. Joseph Haskel Miley....Meacham, Ore.
13286. Hon. William Frederick Wecker....Ogden, Utah.

No. 1049—ST. LOUIS, MO., 11-19-1904.

13287. Elter Orman Stuart....Little Rock, Ark.
13288. [illegible] James Baptiste Bruso, Collinsville, Ill.
13289. Frederick [illegible] Ganzal....St. Louis, Mo.
13290. Fred Warren Champlin....St. Louis, Mo.
13291. Hamilton Evans Duggins, Jr....St. Louis, Mo.
13292. Walter Dennis Dodd....St. Louis, Mo.
13293. Spurgeon Elwood Everson, St. Louis, Mo.
13294. Charles Henry Feldman....Monett, Mo.
13295. Robert Archibald Ferry....St. Louis, Mo.
13296. Charles Bernhardt Gaede, East St. Louis, Ill.
13297. Thomas Alexander Hamilton....St. Louis, Mo.
13298. George Comstock Holmes, St. Louis, Mo.
13299. Guy Elmer Jurden....St. Louis, Mo.
13300. William Joseph Keane....St. Louis, Mo.
13301. William Thomas Keat....St. Louis, Mo.
13302. John Howland Lothrop....Spokane, Wash.
13303. Manasseh Arkansas Smith, Jr....Mogollon, N. Mex.

No. 1050—GREAT BEND, KAS., 11-19-1904.

13304. Reuben Augustus Charles..Great Bend, Kas.
13305. Charles Edgar Clutter....Larned, Kas.
13306. Lew William Cretcher....Scott City, Kas.
13307. Henry James Dreany....LaCrosse, Kas.
13308. Robert Charles Edgar....Hutchinson, Kas.
13309. McClelland Holsington Elmore....Holsington, Kas.
13310. Robert Arthur Ewalt....Great Bend, Kas.
13311. Theodore Perry Fair....Great Bend, Kas.
13312. William Joseph Johnson..Oakland, Cal.
13313. James William Long....Lyons, Kas.
13314. Thomas Benjamin Morris..Ellinwood, Kas.
13315. Andrew Jackson Renner..Los Angeles, Cal.
13316. Charles Augustus Sanders, Greeley, Col.
13317. Leonard Terry Sanders....Stafford, Kas.
13318. John Ralph Seelye....Seward, Kas.
13319. Oscar London Sherwood..Scott City, Kas.
13320. Wilbur Longbeaz Smyth..Great Bend, Kas.
13321. Harrison Highstepper Van Aken....Albert, Kas.
13322. Guy Griffith Walker....McCune, Kas.
13323. Norris Oliver Waymire.... ....Garfield, On-The-Arkansas, Kas.
13324. Henry Shortgrass Wildgen..Hoisington, Kas.

No. 1051—LOVELAND, COL., 11-15-1904.

13325. Frank Rockaway Beach..Fort Collins, Col.
13326. Edmund James Borden....Boulder, Col.
13327. Allen Luke Burris....Denver, Col.
13328. William Crutcher Charles..Loveland, Col.
13329. Charles Joseph Corbett..Fort Collins, Col.
13330. John Franklin Kee....Berthoud, Col.
13331. Will Waldo McAllister....Boulder, Col.
13332. Harvey Shaw Milligan....Oswego, Kas.
13333. Edward Charles Martin Wero....Loveland, Col.
13334. John Harrington Newell..Berthoud, Col.
13335. Elmer Eddings Newman..Watonga, Okla.
13336. Alexander Vernon Officer..Loveland, Col.
13337. Max Clark Overholt....Loveland, Col.
13338. Daniel Newton Pritchard..Lafayette, Col.
13339. Alfred Stacco Wild....Loveland, Col.

No. 1052—TAMPA, FLA., 11-19-1904.

13340. Louis Theodore Baldrick..Tampa, Fla.
13341. Lemuel Albert Bartholomew....Tampa, Fla.
13342. William H. Beckwith....Tampa, Fla.
13343. Mayward Murray Bond....Lake Helen, Fla.
13344. Douglas Fleming Conoley..Tampa, Fla.
13345. Harry Chappell Culbreath..Tampa, Fla.
13346. Edward Knatchbull Hughes D'Aeth....Tampa, Fla.
13347. Lee Tampa Delzle....Tampa, Fla.
13348. John Henry Detwiler....Tampa, Fla.
13349. Walter Lancaster Detwiler, Tampa, Fla.
13350. Carloss Townsend Dudley..Tampa, Fla.
13351. Walter Prosper Franklin..Plant City, Fla.
13352. Willis Edmund Gerow....Jacksonville, Fla.
13353. David Collins Gillett....Tampa, Fla.
13354. Matt. Murfree Jetton....Tampa, Fla.
13355. Julius Mohawk Kaufman..Jacksonville, Fla.
13356. Fred Lewis Milliken....Tampa, Fla.
13357. Frederick Earnest Muller..Ehren, Fla.
13358. Walter Clower Thomas....Tampa, Fla.
13359. Fred T. Warren....Tampa, Fla.

No. 1053—CAMDEN, ARK., 11-26-1904.

13360. Louis Napoleon Byrne....Little Bay, Ark.
13361. John Jacob Dilling....Thornton, Ark.
13362. Seaborn Jesse Grimmett..Griffen, Ark.
13363. Benjamin Wiley Harley....Camden, Ark.
13364. Jim Ed Lide, Jr....Chickasha, I. T.
13365. George Sherman Miles....McMurrain, Ark.
13366. Walton Herbert Pumphrey, Warren, Ark.
13367. John Joseph Sullivan....Eagle Mills, Ark.
13368. George Grimes Walker....Eldorado, Ark.

No. 1054—WICHITA, KAN., 11-26-1904.

13369. Alexander Wright Barnes..Quinter, Kan.
13370. Hule Green Bellow....Wichita, Kan.
13371. Walter Benjamin Borders..ArkansasCity, Kan.
13372. Angus Carothers Breckenridge....Kansas City, Mo.
13373. Joseph Lawrence Bunt....Wichita, Kan.
13374. John Humphrey Butts....Wichita, Kan.
13375. Milton Enid Campbell....Enid, O. T.
13376. Wilton Edward Clark....Wichita, Kan.
13377. Chauncey Marcus Cossett..Wichita, Kan.
13378. James Andrew Fair....Driftwood, O. T.
13379. Andrew J. Foster....Harper, Kan.
13380. Edwin Seaton Hackett....Deceased.
13381. Fred. Beach Hill....Wichita, Kan.
13382. Thomas Jefferson House....Wichita, Kan.
13383. Albert Orlando Hunter....Norwich, Kan.
13384. Orlo Hall Johnston....Wichita, Kan.
13385. Thomas Pomeroy Kelso....Wichita, Kan.
13386. John M. Kirkwood....Gateno, O. T.
13387. Clark Hoit Knox....Belle Plaine, Kan.
13388. Richard William Lenisham, Freeport, Kan.
13389. Otto William Lemmon....Wichita, Kan.

13390. Archibald Wilson McCandless....Hutchinson, Kan.
13391. Edwin Cowen Pollitt....Kansas City, Mo.
13392. Leonidas Hudson Powell..Wichita, Kan.
13393. Lemuel Fred. Reed....Eureka, Kan.
13394. Schuyler Colfax Rosencrans....Valley Center Kan.
13395. Jesse Lewis Rucker....Wichita, Kan.
13396. Frank John Schwartz....Wichita, Kan.
13397. Osborne Perry Shearer....Caney, Kan.
13398. Otis Newman Smith....Wichita, Kan.
13399. James Rodgers Snyder....Wichita, Kan.
13400. Fletcher Allyn Stickel....Kansas City, Mo.
13401. Walter Arthur Stippich...Wichita, Kan.
13402. David Smith Stuckey....Clearwater, Kan.
13403. Charles Parker Topping..Wichita, Kan.
13404. Walter Scott Williamson..Wichita, Kan.
13405. Victor Danville Youngberg....Danville, Kan.
13406. Virgil Herbert Young....Wichita, Kan.

No. 1055—SAN FRANCISCO, CAL., 11-23-1904.

13407. John Weston Chase....Hastings, Neb.
13408. Gustav Milton Christenson....San Francisco, Cal.
13409. William Tremper Davies..Pasadena, Cal.
13410. John Francis Ducey....San Francisco, Cal.
13411. Charles Thomas Eckstrom, Deceased.
13412. Morris Hendy Levit....San Francisco, Cal.
13413. David Walter Rasor....San Francisco, Cal.
13414. Arthur Tylus Show....San Francisco, Cal.
13415. William John Woodside..San Francisco, Cal.

No. 1056—HOUSTON, TEX., 11-26-1904.

13416. Oliver Pegues Barnes....Longview, Tex.
13417. Walter Browne Botts....Houston, Tex.
13418. John Howard Cooke....Bessmay, Tex.
13419. Perry Williams Everts....Houston, Tex.
13420. Benjamin Richard Hardin. Houston, Tex.
13421. William Ebenezer Keeley. Warren, Tex.
13422. John Adair Lockman....Houston, Tex.
13423. John Coalter Means....Houston, Tex.
13424. Thomas Austin Millkien..New Waverly, Tex.
13425. Harry Kirby Nussbaum...Houston, Tex.
13426. Benjamin Clayborn Varner, Houston, Tex.
13427. Thomas Percy Wier....Houston, Tex.
13428. McDade Browning Wilburn, Houston, Tex

No. 1057—PHILADELPHIA, PA., 12-2-1904.

13429. William Edward Harrison. Philadelphia, Pa.
13430. Harry Wilson Nelly....Philadelphia, Pa.
13431. Jerome H. Sheip....Philadelphia, Pa.
13432. Asa W. Vandergrift....Philadelphia, Pa.

No. 1058—MONTGOMERY, ALA., 12-9-1904.

13433. Charles Smith Adams....Montgomery, Ala.
13434. Charles Sidney Allen....Atlanta, Ga.
13435. Benjamin Hiram Cox, Jr..Atlanta, Ga.
13436. Fred "Jaybird" Cramton. Montgomery, Ala.
13437. Edward Grant Ensign....Maplesville, Ala.
13438. Walter Bones Flowers....Greenville, Ala.
13439. Alexander Cameron Hannon....Montgomery, Ala.
13440. John "Montgomery" Janney....Montgomery, Ala.
13441. Reuben Donald McKinney, Montgomery, Ala.
13442. Albert Forest Seale....Deceased.
13443. Walter Lafayette Shepherd, Montgomery, Ala.
13444. Thomas Wilberforce Tebb. Montgomery, Ala.

No. 1059—WINCHESTER, KY., 12-9-1904.

13445. James Walker Clarkson..Boxer, Ky.
13446. John Thomas Graham....Jeffersonville, Ky.
13447. Frederick Kensel Irvine..Louisville, Ky.
13448. Thomas Walter Keeveny..Cincinnati, Ohio.
13449. Joseph Wallace Tipton...Clay City, Ky.
13450. George Bennett Martin...Torrent, Ky.
13451. James Mangell Sullivan..Lexington, Ky.
13452. Stephen Sewell Taulbee...Jackson, Ky.
13453. J. Richmond Terrill....Simpson, Ky.
13454. James Robert Thames....Columbus, Ohio.
13455. Thomas Broughton Thames....Greenville, Ala.
13456. William Randolph Youmans....Mt. Sterling, Ky.

No. 1060—SHREVEPORT, LA., 12-10-1904.

13457. Lewis "Pet" Anderson..Beaumont, Tex.
13458. Samuel Alston Beckwith..Shreveport, La.
13459. Bannas Hudson Bollinger. Bollinger, La.
13460. Carney Lee Brooks....Pickering, La.
13461. Long Plank Butler....Shreveport, La.
13462. James Henry Cain....Orange, La.
13463. Frank Marion Cline....Bollinger, La.
13464. Sid Boyd Collins....Noble, La.
13465. William August Collmorgan....Lufkin, Texas.
13466. Ulysses Grant Crone....Kingston, La.
13467. Henry Howard Edwards..Noble, La.
13468. Charles Lucius Effinger....Diboll, Texas.
13469. Fred Miles Ellis....New Verda, La.
13470. John Burniss Foster....Shreveport, La.
13471. Robert Covert Gosney....Verda, La.
13472. John Grantham Gulce....Deceased.
13473. Samuel Wilson Hawthorne, Diboll, Texas.
13474. Sam Heflin Herr....Lufkin, Texas.
13475. Arthur Vincent Hunt....Shreveport, La.
13476. William "Foundry" Jackson....Belmont, La.
13477. Robert Cutingdon James..Allentown, La.
13478. Jesse Jackson Jordan....Shreveport, La.
13479. Cecil Algenon Kingcome..Marbury, Ala.
13480. Cicero Hamilton LaCroix. Broadus, Tex.
13481. Howell Marshall Lewis...Lewis, La.
13482. Adolph Albert Luehrmann, Memphis, Tenn.
13483. Edmund Clark Luster....Shreveport, La.
13484. John Andrew Massengill..Diboll, Tex.
13485. Robert Lee Parker....Alberta, La.
13486. George Armstrong Payne, Jr....Shreveport, La.
13487. Hugh Long Perkins....New Orleans, La.
13488. John Thomas Philyaw....Noble, La.
13489. William Donald Reed....Allentown, La.
13490. Howard Herckimer Russell, Laurel, Miss.
13491. Oliver Henry Perry Sample, Shreveport, La.
13492. Warren Albert Scott...Cananea, Sonora, Mex.
13493. Thomas Addison Smith...Shreveport, La.
13494. Howard Monroe Snider...Brookhaven, Miss.
13495. Lenord Logan Stephenson. Shreveport, La.
13496. Charles Brean Tobin....Pickering, La.
13497. Azariah Graves Walters..Shreveport, La.
13498. Adolph "Germany" Wehrhahn....Shreveport, La.

No. 1061—LOUISVILLE, KY., 12-16-1904.

13499. James Lowry Bullock....Louisville, Ky.
13500. John Colyer, Jr....Somerset, Ky.
13501. Edgar Croan....Shepherdsville, Ky.
13502. Clarence Cearne Day....New Albany Ind.
13503. Clarence Dangerfield Evans....Dallas, Tex.
13504. Charles Ben Fein....New Albany, Ind.
13505. Joseph Graham Gamble..Poley, Ala.
13506. Lawrence Alvin Skene....Louisville, Ky.
13507. Harold Edward Kline....Louisville, Ky.
13508. Joseph Hayden Meglemry, Louisville, Ky.
13509. Edward Andrew Mehler...Louisville, Ky.
13510. James Andrew Miller....Cooksburg, Ky.
13511. Ernest Berry Norman....Louisville, Ky.
13512. Julian Mayes Parsons....Louisville, Ky.
13513. Samuel Vernon Peppel....Columbus, O.
13514. Bryant LeRoy Perkins....Louisville, Ky.
13515. Frederick William Pettibone....Mt. Vernon, Ala.
13516. Sol Alfred Reese....Louisville, Ky.
13517. Philip Sengel....Louisville, Ky.
13518. Benjamin Montreville Shepherd....Shepherdsville, Ky
13519. Albert Shelby Willis....Louisville, Ky.

No. 1062—ASHEVILLE, N. C., 12-9-1904.

13520. Joseph Alexander Chilton. Knoxville, Tenn.
13521. Samuel Candler Cogdill...Sylva, N. C.
13522. Alfred John Coumbe....Asheville, N. C.
13523. James Montreville English. Asheville, N. C.
13524. William Balfour Farwell..Willets, N. C.
13525. Herbert W. Fry....Asheville, N. C.
13526. Albert Fitch Hall....Whittier, N. C.
13527. John Hart....Spartanburg, S. C.
13528. William Reily Martin....Lenoir, N. C.
13529. Charles Perry McMahon..Knoxville, Tenn.
13530. Wilbur Kingsley Merrick. Asheville, N. C.
13531. James Dudley Moore, North Wilkesboro, N.C.
13533. Richard Frederick Nichols. Asheville, N. C.
13534. Charles Frank Schrott ....North Tonowanda, N.Y.
13535. John "Hardwood" Woody. Deceased.

No. 1063—MOBILE, ALA., 12-17-1904.

13536. Henry William Boehmer..Mobile, Ala.
13537. Tom Boone, Jr....Mobile, Ala.
13538. Abram Irvin Buckwalter..Wingate, Miss.
13539. Richard Ashley Christian. Mobile, Ala.
13540. Frederick Henry Cobb, Jr. Mobile, Ala.
13541. David Franklin Deshler...Hammond, La.
13542. John Broach Harvey....Mobile, Ala.
13543. Henry Otto Pfeiffer....Meridian, Miss.
13544. Gaston Schul....Mobile, Ala.
13545. David Pierson Settlemire..Mt. Vernon, Ill.
13546. William Thomas Smith....Magazine, Ala.
13547. Benjamin Ernest Taylor..Mobile, Ala.

No. 1064—OKLAHOMA CITY, OKLA., 12-17-1904.

13549. John William Brown....Hoffman, I. T.
13550. Charles Walter Cook....Shawnee, Okla.
13551. Heber Basil Currie....Mill Creek, Okla.
13552. David Oscar Daugherty. Oklahoma City, Okla.
13553. Robert Edward Edwards..Perry, Okla.
13554. William H. Evans....Esbon, Kan.
13555. Oliver Given Felt....Apache, Okla.
13556. Karl Jerry Filson....Kansas City, Mo.
13557. William Ervin Groomer..Coalgate, I. T.
13558. James Dee Hibbetts....Oklahoma City, Okla.
13559. William H. Hill....Harrah, Okla.
13560. William Herbert Hollis-..McLeod, Okla.
13561. John Walter Jacobs....Shawnee, Okla.
13562. John Robert Knapp....Weleetka, I. T.
13563. Carl Rufus Krater....Hennessey, Okla.
13564. J. E. Lawyer....Maud, Okla.
13565. Lewis Franklin Lee....Oklahoma City, Okla
13566. John P. Martin....Oklahoma City, Okla.
13567. John Edward McKee....Shawnee, Okla.
13568. Albert R. Myers....Colony, Okla.
13569. John Francis Nickel....Lenora, Okla.
13570. Harry J. Russell....Billings, Mont.
13571. Edward Charles Salzer....Monett, Mo.
13572. George Elmer Thorp....Cement, Okla.
13573. Winthrop W. Walton....Hugo, I. T.
13574. John S. Wolfert....Little Rock, Ark.

No. 1065—HUGO, I. T., 12-20-1904.

13575. Henry Thomas Clem....Fate, Texas.
13576. Ray Hope Clem....San Angelo, Tex.
13577. Joseph Luther Mead....Boswell, I. T.
13578. Austin Houston Merrill...Hugo, I. T.
13579. Floyd "Princes" Caylor..Hugo, I. T.
13580. Hulit Shortleaf Wiggins..Soper, I. T.

No. 1066—DAVIS, W. VA., 12-16-1904.

13581. Lewis Henry Buzzell....William, W. Va.
13582. Richard Chaffey....William, W. Va.
13583. William Hubert Daffron..Charleston, W. Va.
13584. Joseph Riley Doty....Leonardsburg, O.
13585. Lewis Coolbroth Dyer....Hambleton, W. Va.
13586. J. Elton Hall....Davis, W. Va.
13587. Peter Jeffrey Hufford....Butterworth, Va.
13588. George Platt Leggett...Hempstead, L.I., N.Y.
13589. Judson Roy Lilley....Brancher, W. Va.
13590. Charles David Polling....William, W. Va.
13591. Edward Austin Pyle....Wildell, W. Va.
13592. George Benjamin Thompson, Davis, W. Va.
13593. William Robert Williams. Piedmont, W. Va.

No. 1067—BELLINGHAM, WASH., 12-17-1904.

13594. Peter Balls Anderson....Travel, Wash.
13595. French Linton Bloxham..Bellingham, Wash.
13596. Joseph Forbes Davidson..Seattle, Wash.
13597. Harry Alfis Edison....Bellingham, Wash.
13598. George "Limburger" Hemml, Wahl, Wash.
13600. Charles Stretch Bell Mantell....Seattle, Wash.
13601. Victor Herman Nicklason. Cedarhome, Wash.
13602. Charles Henry Palmer....Bellingham, Wash.
13603. Robert "Pole Road" Shields....Bellingham, Wash.
13604. William Edward Walsh...Bellingham, Wash.
13605. Walter George Watson..Port Ludlow, Wash.

No. 1068—ASTORIA, ORE., 12-10-1904.

13606. James Bremner....Astoria, Ore.
13607. Asmus Brix....Astoria, Ore.
13608. Charles Herbert Callender. Astoria, Ore.
13609. Frank Joseph Carney....Astoria, Ore.
13610. Daniel Waterbury Crites..Astoria, Ore.
13611. Ralph Blake Dyer....Astoria, Ore.
13612. Harry William Fowells...Hoquiam, Wash.
13613. Daniel Gamble....Astoria, Ore.
13614. Frank Case Graham....Portland, Ore.
13615. William J. Gray....Pendleton, Ore.
13616. Eli Ketchum Gustin....Astoria, Ore.
13617. Sam Elias Harris....Astoria, Ore.
13618 Edward Barton Hazen....Astoria, Ore.
13619. Henry Hoeck....Astoria, Ore.
13620. Conrad Samuel Keller....Astoria, Ore.
13621. John Joseph Leonard....Astoria, Ore.
13622. James Lincoln Lovell....Astoria, Ore.
13623. John Samuel Magladry...Astoria, Ore.
13624. James Manary....Clifton, Ore.
13625. Frank Lewis Morgan....Cosmopolis, Wash.
13626. Fred Joseph Oberer....Independence, Ore
13627. William Thomas O'Brien..Portland, Ore.
13628. Louis Lars Paldanius....Astoria, Ore.
13629. William Avery Pittenger..Portland, Ore.
13630. Herbert Shaver....Seattle, Wash.
13631. Alexander Jameson Soule, Hoquiam, Wash.
13632. Francis Richard Stokes...Astoria, Ore.
13633. George Ellsworth Streeter, Portland, Ore.
13634. Harland Wentworth....Astoria, Ore.
13635. Charles Plymale Zigler....Astoria, Ore.

No. 1069—GALT, ONT., 12-16-1904.

13636. L. McGill Allan....Toronto, Ont.
13637. William Blackley Bamford, London, Ont., Can
13638. James "Scotty" Buchanan, Galt, Ont.
13639. James Hastie Cowan....Galt, Ont.
13640. Jerome Colwell Dietrich..Galt, Ont.
13641. Percy Gardiner Dietrich..Galt, Ont.
13642. David "Goliath" Basson..Stratford, Ont.
13643. W. H. Fisher....Preston, Ont.
13644. James E. Gardiner....Galt, Ont.
13645. John O'Gorman....Toronto, Ont.
13646. Frank Walder Lilley....Clarence, N. Y.
13647. Duncan "Alderman" Murray....Galt, Ont.
13648. Henry Rowsell O'Reilly...Galt, Ont.
13649. Fred Douglass Palmer....Galt, Ont.
13650. William E. Radcliff....Toronto, Ont.
13651. Alfred Campbell Roelofson, Toronto, Ont.
13652. Thomas Mitchell Ruston..Stratford, Ont.
13653. Sidney Randolph Sheldon. Galt, Ont.
13654. Cosmos John Shurley....Galt, Ont.
13655. Robert James Spalding...Galt, Ont.
13656. J. A. Stephenson....Galt, Ont.
13657. Robert Douglas Stewart..Guelph, Ont.
13658. Francis Talbot Strong....Galt, Ont.
13659. James Byard Warwick....Galt, Ont.

No. 1070—SAN FRANCISCO, CAL., 12-19-1904.

13660. Miles Alfred Stratton....Mexico City, Mex.

No. 1071—PITTSBURG, PA., 1-3-1905.

13661. William "Hemlock" Bigge, Jr....Pittsburg, Pa.
13662. Clarence Joseph Diebold..Pittsburg, Pa.
13663. Paul Willis Fair....Pittsburg, Pa.
13664. Frank John Garland....Menominee, Mich.
13665. Charles Irwin Harrold....Beaver Falls, Pa.
13666. James Napoleon Lutton, Jr....Allegheny, Pa.
13667. Frank Gilbert Martin....Carnegie, Pa.
13668. James Steele McNaugher. Blackstone, Va.
13669. James Harrison Patterson, Ostrander, Wash.
13670. George Edsall Pearson....Coraopolis, Pa.
13671. Curtis Lamond Snodgrass..Pittsburg, Pa.
13672. Cleveland Adron Trantum. Elkins, Pa.
13673. Harry Thorne Trotter....Buffalo, N. Y.
13674. Charles Adam Turnbloecer. Pittsburg, Pa.

No. 1072—NEW YORK, N. Y., 1-6-1905.

13675. Joseph Blue Point Bailey .....Patchogue, N. Y.
13676. William Alfred Eaton.....New York, N. Y.
13677. Frederick William Fassett .....North Tonawanda, N. Y.
13678. Thomas Stevens Miller....New York, N. Y.
13679. Maximilian Millcult Mosson, Brooklyn, N. Y.
13680. Samuel Goodwin Ormsbee.New York, N. Y.
13681. Herndon "Loblolly" Sizer, New York, N Y.

No. 1073—INDIANAPOLIS, IND., 1-11-1905.

13682. Carroll Lindley Beck.....Indianapolis, Ind.
13683. Bryan Black..... New Orleans, La.
13684. John Theron Coles.....Meridian, Miss.
13685. Frederick William Coon, Benton Harbor, Mich.
13686. John Frederick Drescher .Indianapolis, Ind.
13687. William Joseph Eckman..Cincinnati, O.
13688. Robert H. Fessler.....Indianapolis, Ind.
13689. Charles Hamlin Fisher....Oshkosh, Wis.
13690. William Henry Gutri.....Clay City, Ind.
13691. Edmund Thornton Merrill, Newport, Ind.
13692. Henry Clarence Spiegel....Indianapolis, Ind.
13693. Berlin Cox Talbert.....Greensburb, Ind.
13695. Edward Ferrall Tindolph.Pennsboro, W. Va.
13696. Frank Ward Wilt .....Portland, Ind.

No. 1074—PHILADELPHIA, PA., 1-12-1905.

13697. John Coleman. .....Williamsport, Pa.
13698. H. S. Field.....Philadelphia, Pa.
13699. S. Y. Frederick.....Hazleton, Pa.
13700. William R. Gardy.....Philadelphia, Pa.
13701. James Joseph Lewis.....Philadelphia, Pa.
13702. Charles J. Shaefer.....Philadelphia, Pa.

No. 1075—NOBLE, LA., 12-14-1904.

13703. Arthur Dean .....Noble, La.
13704. Clinton Morris Hanger....Morocco, Ind.
13705. Evert Ezekiel Philyaw .....Noble, La.
13706. William Beauregard Workman .....Noble, La.

No. 1076—CHARLESTON, W. VA., 1-13-1905.

13707. John Coloway Anderson..Angel, W. Va.
13708. Edward Lemastres Bogge.Big Otter, W. Va.
13709. George Elmer Breece.....Charleston, W.Va.
13710. Dewitt Gibner Courtney..Charleston, W.Va.
13711. Harvey "Bitter" Derne...Panther, W. Va.
13712. Henry Clay Dickinson....Charleston, W.Va.
13713. George Henry Duthie.....Harriman, Tenn.
13714. William Palmer Ferguson.Cincinnati, O.
13715. George Percy Franklin....Hinton, W. Va.
13716. Elbert Lounzo French ....Cleveland, O.
13717. Michael "Wehrle" Herscher .....Charleston, W.Va.
13718. Robinson Yeatman Johnson .....Avoca, W. Va.
13719 John C. Keith.....Stonewell, W. Va.
13720. Franklin Pierce Kidd.....Hinton, W. Va.
13721. Thomas Jefferson Kidd...Peytona, W. Va.
13722. Charles Henry Kirby.....Mt. Hope, W. Va.
13723. Willis H. Landon..... ...Charleston, W.Va.
13724. Leonard Guy Levy .....Charleston, W.Va.
13725. Comyn "Excelsior" Lewis Charleston, W.Va.
13726. Grigsby Charles Lewis....Mahan, W. Va.
13727. George Summers Morris..Charleston, W.Va.
13728. Llewellyn D. Nichols.....Charleston, W.Va.
13729. William "Boone" Osborne.Angel, W. Va.
13730. Oliver Christian Sheaffer..Charleston, W.Va.
13731. Walter E Smith.....Peytona, W. Va.
13732. John James Thayer.....Charleston, W.Va.
13733. William Wilson Thomas..Charleston, W.Va.
13734. Phil Whiteley Tozzee.....Cincinnati, O.
13735. Lynn Boyd Vinson.....Clay, W. Va.
13736. Joseph "Herscher" Wehrle .....Charleston, W.Va.

No. 1077—DAYTON, OHIO, 1-18-1905.

13737. Harry Stover Adams.....Chillicothe, O.
13738. Elbert Moran Bonner .....Pennsboro, W. Va.
13739. Nathan Martin Bradley..Elizabethton, Tenn.
13740. Norman Marshall Breeze..Cincinnati, O.
13741. Francis Albion Brown....Massillion, O.
13742. Jesse Kersey Brown .....Cincinnati, O.
13743. Frank Hayes Browning...Columbus, O.
13744. Lloyd Taylor Brunson....Cincinnati, O.
13745 Charles William Bunnell..Cincinnati, O.
13746. Alva Homer Campbell ....Dayton, O.
13747. Albert Henry Cordes.....Carthage, O.
13748. Walter Harvey Flinn .....Cincinnati, O.
13749. Harry Diemer Freeman...Columbus, O.
13750. George Vinseon Guyton ..Lima, O.
13751. Elias Marshall Hall.....Columbus, O.
13752. Edwin Earl Hesser.....Chicago, Ill.
13753. John Tobias Horine,.....Delphos, O.
13754. Richard Wells Horton....Columbus, O.
13755. Harold George Irwin.....Hartwell, O.
13756. Eugene Joseph Koos.....Newark, O.
13757. Harry Jefferson Lewin....Cincinnati, O.
13758. John William Mayhew....Columbus, O.
13759. Gustavus Adolphus Meyer, Sandusky, O.
13760. Alphons Albert Roth .....Ottoville, O.
13761. Ira Frederick Schwegel...Cincinnati, O.
13762. Albert Michael Sherer ....Little Rock, Ark.
13763. Charles John Sherer .....Dayton, O.
13764. Robert Emmett Smith ....Columbus, O.
13765. Andrew "Algonquin" Spies, Monroeville, O.
13766. Denver City Snook.....Cincinnati, O.
13767. Henry Ithiel Stanley.....River Falls, Ala.
13768. Theodore Bernard Steinman.....Minster, O.
13769. Joseph Henry Wehry.....Cincinnati, O.

No. 1078—NASHVILLE, TENN., 1-25-1905.

13770. Henry Ellis Calkins .....Centreville, Tenn.
13771. Edward Everett Carter....Sparta, Tenn.
13772. Lou "Dillon" Frank.....Nashville, Tenn.
13773. Norman Leslie Heaton....Chicago, Ill.
13774. William Archibald McLean, New Albany, Ind.
13775. John Newton Means.. Nashville, Tenn.
13776. John Edward Pace.....Kimmins, Tenn.
13777. Daniel Wesley Roads ....Leesburg, O.
13778. William Wakefield Smith..Nashville, Tenn.
13779. John Wardlaw Snead ....Deceased.
13780. Howell "Cucumber" Taylor.....Stanton, Tenn.
13781. John Hickman Whaley ...Nashville, Tenn.

No. 1079—ST. LOUIS, MO., 1-25-1905.

13782. William Currie Davie.....London, England.
13783. Leopold "Sangerfest" Methudy.....St. Louis, Mo.

No. 1080—GULFPORT, MISS., 1-27-1905.

13784. James "Prissy" Bozeman, Gulfport, Miss.
13785. Frank Lewis Burns..... Gulfport, Miss.
13786. John Franklin Casey ...Columbia, Miss.
13787. Charles William Cornforth, Harriman, Tenn.
13788. Claud- Eugene Cullinane..Gulfport, Miss.
13789. Hans "Singing" Euler....Gulfport, Miss.
13790. Henry Dade Foote, Jr.....Gulfport, Miss.
13791. Frederick Davison Gatchell.....Gulfport, Miss.
13792. Hollis Taylor Henry.....Gulfport, Miss.
13793. Samuel Spaulding Henry, Jr.....Gulfport, Miss.
13794. Will Tate McDonald .....Bay St. Louis, Miss
13795. John James McIntosh....Moss Point, Miss.
13796. Norman McLeod McInnis, Gulfport, Miss.
13797. Sidney Edward Naylor....Gulfport, Miss.

No. 1081—KANSAS CITY, MO., 1-24-1905.

13798. Frederick William Alfred.Neodesha, Kas.
13800. William Wynkoop Blaker.Nederland, Tex.
13801. Harry Franklin Briggs....Lucien, Okla.
13802. Henry Davis Brunson....Kansas City, Mo.
13803. Harry Henderson Buls....Kansas City, Mo.
13804. William Benson Chamberlin.....Harveyville, Kas.
13805. Ralph Alonzo Connet.....Kansas City, Mo.
13806. Walter Simeon Cooper....Parsons, Kas.
13807. Frank Jabez Cretcher .... Rocky Ford, Col.
13808. Edwin Mortimer Crossan Bethany, Mo.
13809. Samuel Dickey Crozier....Kansas City, Mo.
13810. William Earl Ewart .....Topeka, Kas.
13811. Frank Henry Freihofer...Rockport, Mo.
13812. Martin Gaulfin .....Kansas City, Mo.
13813. Charles Henry Grace.....Kansas City, Mo.
13814. Snowden Thomas Green..Lallarpe, Kas.
13815. Clare Milo Harris .....Osawatomie, Kas.
13816. George Stockton Hays...Oklahoma City, O.T.
13817. Russell Simpson Hibbs ...Fontana, Kas.
13818. Arthur Lloyd Hill .....Neodesha, Kas.
13819. John Autonshave Hoelzel..Kansas City, Mo.
13820. John Frank Hoelzel .....Kansas City, Mo.
13821. Sam Bolubaugh Hubbard.Ottawa, Kas.
13822. Francis Patrick Hunter...Kansas City, Mo.
13823. Frederick Jacob Huttig...Kansas City, Mo.
13824. John Ferguson Jamison ..Kansas City, Mo.
13825. Ralph Louis Jurden.....Kansas City, Mo.
13826. Fred Wilhelm Kienzle...Excelsior Spr'g, Mo.
13827. Frederick Lyman Lee. ...Kansas City, Mo.
13828. Philip Peter Lewis .....Kansas City, Mo.
13829. Clare Harry Ludden... . Waterloo, Iowa.
13830. Philip Bell Moore .....Kansas City, Mo.
13831. Joel Thomas Morris .....Sparta, Mo.
13832. Garry C. Nickerson .....Topeka, Kas.
13833. William Stonewall Pettit..Neodesha Kas.
13834. Keith Stanley Pollitt.....Kansas City, Mo.
13835. Ernest Tilden Prickett...Pleasanton, Kas.
13836. William Henry Rockwood.Parker. Kas
13837. Calvin Cassius Roop .....Wakefield, Kas.
13838. Clarence Morgan Rork....Beaumont, Texas.
13839. Fred William Schley .....Kansas City, Mo.
13840. Robert Sharp Scott .....Orlando, O. T.
13841. George Edgar Shaw.....Seymour, Iowa.
13842. John Darius Soward .....Joplin, Mo.
13843. Carroll Milton Stanwood..Chicago, Ill.
13844 John Clyde Stoller .....Kansas City, Mo.
13845. George Albert Talbert, Conway Springs, Kas.
13846. Charlie Duncan Terrell....Attica, Kas.
13847. Claudius W. Thornton....Kansas City, Mo.
13848. William Watson Truby ...Englewood, Kas.
13849. James Ernest Turner .....Kansas City, Mo.
13850. Edward Clarence Ward...Kansas City, Mo.
13851. Henry E. Westmacott.....Burton, Kas.
13852. Alvah Horace Whitmarsh, Texarkana, Ark.
13853. J. E. Wiles ....Webb City, Mo.
13854. John William Wills, Jr...Newberg, Mo.

No. 1082—WINNIPEG, MAN., 1-18-1905.

13855. George "Cobblestone" Barr, ...Gladstone, Man.
13856. Edwin Ross Birnie.....Nakusp, B. C.
13857. Henry James Box.....Winnipeg, Man.
13858. Charles Wesley Bready ....Winnipeg, Man.
13859. Andrew Rogers Cavanaugh, Barrows, Sask.
13860. Gilbert Ernest Davidson..Manitou, Man.
13861. George Dearing .....Winnipeg, Man.
13862. George Wallace Erb.....Winnipeg, Man.
13863. John Augustus Flavell....Brandon, Man.
13864. Andrew Hugh Fould.....Carnduff, Man.
13865. David Ernest Fraser.....Kenton, Man.
13866. Archibald Martin High...Killarney, Man.
13867. James Herman Jones.....Rosebank, Man.
13868. James Duncan Kennedy..Brandon, Man.
13869. Albert Frank Krappel.....Elk, B. C.
13870. Duncan Campbell McCaig, ...Portage La Prairie, Man.
13871. John Stewart McDiarmid.Winnipeg, Man.
13872. Dougal Kenneth McLeod..Francis, Sask.
13873. John Cecil Millard .....Cypress River, Man.
13874. Duncan W. Morton .....Winnipeg, Man.
13875. John McQueen Nelson....Regina, Sask.
13876. Almon Everett Noble.....Beaudette, Minn.
13877. Augustus Louis Preston..Winnipeg, Man.
13878. Thomas Ritchie Preston..Glenewen, Man.
13879. George Francis Robertson.Crystal City, Man.
13880. William James Robertson.Cartwright, Man.
13881. J. B. Ross .....Miniota, Man.
13882. Albert Nathaniel Shaw....Miami, Man.
13883. Medley Lewis Smith .....Winnipeg, Man.
13884. John Andrew Thompson..Winnipeg, Man.

No. 1083—OAKLAND, CAL., 1-28-1905.

13885. Edwin Axtel Christenson..San Francisco, Cal.
13886. Ernest Augustus Dickey..Oakland, Cal.
13887. Frank Magnus Driesbach.Oakland, Cal.
13888. George William Fisher....Oakland, Cal.
13889. Levi Wiles Foss.....Berkeley, Cal.
13890. Warren Everett Greer.....Oakland, Cal.
13891. Hanse Christian Hansen..Oakland, Cal.
13892. Charles D. Heywood.....West Berkeley, Cal.
13893. Hugh William Hogan.....Oakland, Cal.
13894. Austin "Rustler" Keogh.San Francisco, Cal.
13895. Charles Sylvester Lamb...Oakland, Cal.
13896 Ira Atwell Miller.....Oakland, Cal.
13897. James Robert Neyland....San Francisco, Cal.
13898. Edward Telander Paulson, West Berkeley, Cal
13899. George Henry Payne.....Oakland, Cal.
13900. Lionel Stuart Rodgers ....Berkeley. Cal.
13901. Burton James Rose ....W. Berkeley, Cal.
13902. James Alexander Smillie ..Oakland, Cal.
13903. Samuel Madsen Sorensen ..Oakland, Cal.
13904. Eugene Weill.....Oakland, Cal.

No. 1084—LINCOLN, NEB., 1-18-1905.

13905. James Edwin Abbott .....Fremont, Neb.
13906. Walter T. Anderson .....Shenandoah, Ia.
13907. Charles Deering Bailey ...Lincoln, Neb.
13908. Joseph Kelley Baker.....Minneapolis, Minn
13909. Gardner Ralph Binger ....Wilber, Neb.
13910. Henry Binger .....Wilber, Neb.
13911. Harry Trimble Black.....Omaha, Neb.
13912. John Elliott Blunk.....Chanute, Kas.
13913. Fred Felton Briggs.....Holdrege, Neb.
13914. Francis Wyatt Brown, Jr., Lincoln, Neb.
13915. Daniel Burke.....Ord, Neb.
13916. Joseph Gaddy Burru-s....Lincoln, Neb.
13917. John Wm. Byers.....Dorchester, Neb.
13918. Elmer Coates.....Regina, Sask. Can.
13919. Albert Irvin Cram .... Burwell, Neb.
13920. William Harland Cratty, Elgin, Neb.
13921. Thomas Lewis Davies....Utica, Neb.
13922. Henry Edelmaier.....Hooper, Neb.
13923. George Wm. Eggleston, Jr., Palmyra, Neb.
13924. John Franklin Ehle ....Council Bluffs, Iowa.
13925. Fred Louis Feakins .....Omaha, Neb.
13926. George Washington Fitzsimmons ....Scotia, Neb.
13927. Thomas H. Francis .....Lincoln, Neb.
13928. Francis Henry Franklin..Havelock, Neb.
13929. Leroy Woodward Garoutte, Lincoln, Neb.
13930. Homer Wilson Gray .....Sutton, Neb.
13931. Joel Hedeen.....Sioux City, Iowa.
13932. George Thomas Helm....Raymond, Neb.
13933. Herman George Heyne. Pender, Neb.
13934. Charles Patrick Horn ....Pickerell, Neb.
13935. George Christian Johnson .....Newman Grove, Neb.
13936. Caleb Ressegule Judkins..Upland, Neb.
13937. Maurice Kehoe .....Blue Springs, Neb.
13938. Charles Wesley Keys.....Wilsonville, Neb.
13939. Lars Larsen.....St. Paul, Neb.
13940. Lewis Larsen.....Elba, Neb.
13941. Charles Gustav Larson ...Benedict, Neb.
13942. Thomas Milo Lewis.....York, Neb.
13943. Ray Lawrence Linn.....Humboldt, Neb.
13944. John Charles McChesney .Lincoln, Neb.
13945. Peter McIntosh.....Juniata, Neb.
13946. Peter Mangold.....Bennington, Neb.
13947. Lyman Waddell Martyn, Jr., Tucson, Ariz.
13949. Harry Victor Minor.....Lincoln, Neb.
13950. John Alien Nicholson.....Ankeny, Neb.
13951. Sam D. North .....New York, N. Y.
13952. Charles Odwarker .....Wessing Water, Neb.
13953. Chester Arthur Perry.....Cambridge, Neb.
13954. Albert Paul Peterson. ....St. Edward, Neb.
13955. Joseph Hickman Phelps..Lincoln, Neb.
13956. Marion Albertas Phelps...Wahoo, Neb.
13957. James Alexander Ray.....Strang, Neb.
13958. David E. Roberts.....Ft. Dodge, Iowa.
13959. Russell William Robertson, Franklin, Neb.
13960. Joseph Nicholas Schneider, Creighton, Neb.
13961. Lewis Jacob Segrist.....Plymouth, Neb.
13962. John Christopher Theodore Selk.....Humboldt, Neb.
13963. Renfrew Stevenson.....Lincoln, Neb.
13964. John Hermann Stroemer..Alvo, Neb.
13965. Charles Francis Taylor...Kenmare, N. D.
13966. James Emanuel Wallin...Beatrice, Neb.
13967. John Burton Watkins....South Omaha, Neb.
13968. Guy Willis Wertz .....Creighton, Neb.
13969. James White .....Omaha, Neb.
13970. Elmer David Wood.....Elk Creek, Neb.
13971. Alfred Woodward.....Winside, Neb.
13972. John Yost.....Harvard, Neb.

No. 1085—MINNEAPOLIS, MINN., 1-31-1905.

13973. Charles Sanford Amundson, Raymond, S. D.
13974. Daniel Bernard Barton....Mason City, Iowa.

13975. Charles Porter .....Shellrock, Iowa.
13976. Allen Anderson Bond.....Minneapolis, Minn.
13977. John Francis Costello.....Cavour, S. D.
13978. Charles Baldwin Cheney...Minneapolis, Minn.
13979. Ernest Wellington Doe....Montford, Mont.
13980. Cornelius B. Eenkema ....Clara City, Minn.
13981. George Washington Everts, Minneapolis, Minn.
13982. William Henry Force..... .....Redwood Falls, Minn.
13983. Elmer Clifton Halsey.....Toledo, Iowa.
13984. Joel D. Hayford.....Fargo, N. D.
13985. Robert Hale Heard.....Minneapolis, Minn.
13986. Ole J.. Hesla.....Linn Grove, Iowa.
13987. John Harvey Hewitt.....Hoquiam, Wash.
13988. Albert Edward Hough ....Dubuque, Iowa.
13989. Almond Leopold Krueger.Minneapolis, Minn.
13990. George Eugene Lang.....Cass Lake, Minn.
13991. Max M. Littman.. .....Minneapolis, Minn.
13992. Charles Andrew Lux.....Minneapolis, Minn
13993. Thomas Frank Mackey ...Eckman, N. D.
13994. William Clarence Meader.Minneapolis, Minn
13995. Marcus L. Meyer.....Minot, N. D.
13996. William C. Moss.....Minneapolis, Minn
13997. William J. Pinney.....Wilmar, Minn.
13998. John Edgar Rhodes.....Minneapolis. Minn
13999. William Burleigh Shepherd, ...Minneapolis, Minn
14000. James Arthur Thompson.Minneapolis, Minn
14001. Clarence Ewing Tuttle...St. Paul, Minn.
14002. Frank Justin Ward.....Minneapolis, Minn

No. 1086—MT. VERNON, Ill., 2-2-1905.

14003. John Bangs Allen.....Ashley, Ill.
14004. Henry Charles Buchterkirchen, Staunton, Ill.
14005. John Alfred Knebel.....St. Louis, Mo.
14006. Algernon Vail Schermerhorn, Kinmundy, Ill.
14007. Chester Ray Schwartz ....Elkville, Ill.
14008. John Yost Stotlar.....Johnston City, Ill.
14009. Henry Wiggs.....Joliet, Ill.
14010. Horace Nelson Woodward, Odin, Ill.

No. 1087—LEESVILLE, LA., 2-4-1905.

14011. Giles Frederick Adams ...Leesville, La.
14012. Harry Booker .....Leesville, La.
14013. Ira Calvin Carter.....Lake Charles, La.
14014. Fred Tipton Craig.....Shreveport, La.
14015. Eugene Lever Dick.....Leesville, La.
14016. William Edgegrain Falwell, Leesville, La.
14017. Arthur Franklin .....Leesville, La.
14018. George Houston .....Barham, La
14019. Mace Elliott Long.....Leesville, La.
14020. William Anville McGregor, Leesville, La.
14021. John William McKee .....Leesville, La.
14022. Charles Newton Powell...Deweyville, Texas.
14023. William Powell.....Leesville, La.
14024. William Jefferson Powell.Orange. La.
14025. Lorin Long Leaf Rutt.....Center, Texas.
14026. Henry Edgar Stevens .....Barham, La.
14027. William Tennille.....Florien, La.
14028. Robert Lumber Vaughan .Beaumont, Texas.
14029. Benjamin Austin Whitman, Dayton. Texas.
14030. John Warped Williams ...Leesville, La.

No. 1088—JOPLIN, MO., 2-4-1905.

14031. Philip Allen Gates .....Joplin, Mo.
14032. Curtis James Humphreys.Stuttgart, Ark.
14033. William Ray Letton.....Purcell, Mo.
14034. David Francis Matthews..Webb City, Mo.
14035. Harvey E. Robb.....Scammon, Kas.
14036. John Oliver Stewart .....Joplin, Mo.
14037. George Daniel Stone .....Oronogo, Mo.
14038. George Harris Thomas....Willard, Mo.
14039. James Mosley Thompson..Lamar, Mo.

No. 1089—LAWTON, OKLA., 2-11-1905.

14040. Otis Gamalia Arrasmith ..Walter, Okla.
14041. Fred Badertscher.....Apache, Okla.
14042. Robert Andrew Champlin.Hobart, Okla.
14043. John Joseph Connor .....Fletcher, Okla.
14044. Robert Samuel Cox.....Texline, Texas.
14045. Marvin Edward Davis.... .Lawton, Okla.
14046. Charles Leonard Hollem..Lawton, Okla.
14047. George Bennard Hughes..Mangum, Okla.
14048. Edwin Buell Hungerford..Faxon, Okla.
14049. Leslie Vernon Hungerford.Elgin, Okla.
14050. Albert Ady King.....Ft. Sill, Okla.
14051. William Ellwood Marshall.Temple, Okla.
14052. Jerry Thomas Nusbaum..Cement, Okla.
14053. Sherman Jay Richardson.Stillwater, Okla.
14054. George Elmer Smith.....Junction City, Okla.
14055. Fred Capers Switzer .....Mangum, Okla.
14056. Milo Morton Tague .....Lawton, Okla.

No. 1090—TORONTO, ONT., CAN., 2-10-1905.

14057. Charles Leonard Bailey...Toronto, Ont.
14058. Melville Bertram.....Toronto, Ont.
14059. William Brown Boyd.....Coldwater, Ont.
14060. Marshall Henry Brown ...Toronto, Ont.
14061. Albert Edward Cates.....Toronto, Ont.
14062. Thomas Edward Mamley Chew .....Midland, Ont.
14063. George Everett Clipsham .Gravenhurst, Ont.
14064. William A. Dunn.....Toronto, Ont.
14065. George Clark Goodfellow.Montreal, Can.
14066. Benjamin Franklin Kean ..Orillia, Ont.
14067. Adam E. Klippert.....Toronto, Ont.
14068. Allan Leadlay.....New York, N. Y.
14069. Joseph Albert McDonald-Spragge, Ont.
14070. Alban McPherson.....Longford Mills, Ont.
14071. Thomas Edward Milburn.Toronto, Ont.
14072. Thomas Hulbert Miller...Toronto, Ont.
14073. Charles William Pitt.....Collins Inlet, Ont.
14074. David Shear Pratt.....Midland, Ont.
14075. George Henry Precious...Hamilton, Ont.
14076. Michael Joseph Rock.....Midland, Ont.
14077. Benjamin H. Stewart.....Woodstock, Ont.
14078. Dwight Joseph Turner....Midland, Ont.
14079. Walter Scott Waldie.....Toronto, Ont.
14080. Thomas Seymour Young..Toronto, Ont.

No. 1091—SPOKANE, WASH., 2-8-1905.

14081. William Aitchison .....Spokane, Wash.
14082. Fred B. Bartlett.....Lewiston, Idaho,
14083, Willis Charles Bergstrom.Priest River, Idaho.
14084. Daniel Jackson Bissell, Jr.Spokane, Wash.
14085. Livingston Joseph Bissell, Seattle, Wash.
14086. Asa Van Bradrick.....Spokane, Wash.
14087. Cassius Wiley Colby.....Lewiston, Idaho.
14088. Albert John Cuttell.....Spokane, Wash.
14089. Glenn Burdette Derbyshire.....Spokane, Wash.
14090. Charles Henz Dexter .....Spokane, Wash.
14091. David Emerson.....Spokane, Wash.
14092. Enoch Emanuel Engdahl..Spokane, Wash.
14093. Henning Engdahl.....Spokane, Wash.
14094. O. S. Good.....Spokane, Wash.
14095. Charles V. Harbour.....Latah, Wash.
14096. Fred Thomas Harbour....Latah, Wash.
14097. Charles M. Heald.....Spokane, Wash.
14098. John Joseph Herlihy.....Spokane, Wash.
14099. James Howele.....Spokane, Wash.
14100. Charles H. Jones.....Spokane, Wash.
14101. Paul Kimball.....Pullman, Wash.
14102. J. E. Lane.....Lewistown, Mont.
14103. B. R. Lewis.....Coeur d' Alene, Idaho.
14104. Edward N. Lindberg..Coeur d' Alene, Idaho.
14105. John Texas Little, Jr.....Spokane, Wash.
14106. Edward Ross McCory.....Spokane, Wash.
14107. William Hanford McCrea.Spokane, Wash.
14108. James Patrick McGoldrick.Spokane, Wash.
14109. Burt P. Munson.....Coeur d' Alene, Idaho.
14110. Henry Osborne.....Deceased.
14111. Dallas B. Parks.....Clarkston, Wash.
14112. Henry Jacob Peterson....Spokane, Wash.
14113. Hendrick Romeyn. .. ....Spokane, Wash.
14114. Arthur J. Sallberg.....Quincy, Wash.
14115. David Byron Sheller.....Tacoma, Wash.
14116. Benjamin Frechold Stauber.Spokane, Wash.
14117. Carl O. Sutherland.... ..Tacoma, Wash.
14118. Lees Taylor.....Boulder, Mont.
14119. Patrick Henry Wall.....Harrison, Idaho.
14120. Rudolph Arthur Wiese....Spokane, Wash.
14121. Soloman John Wigle.....Scotia, Wash.
14122. Robert Arthur Woods.....La Crosse, Wash.
14123. Frederick Garfield Zahn..Spokane, Wash.

No. 1092—CHICAGO, ILL., 2-16-1905.

14124. Albert C. Bensen.....Chicago, Ill.
14125. Isaiah Cook .....Chicago, Ill.
14127. Samuel O. Dudgeon.....Mindota, Ill.
14128. Byron Wesley Fredenberg, Detroit, Mich.
14129. Charles Hanan .....Macomb, Ill.
14130. Philip W. Huston.....Evanston, Ill.
14131. Albert Jones .....Pullman, Ill.
14132. Michael Bernhard McNulty, Chicago, Ill.
14133. Marlin Allen Patterson....Chicago, Ill.
14134. Fred Thomas Pearce ....Milwaukee, Wis.
14135. John Daniel Pease .....Chicago, Ill.
14136. Michael Reis .....East St. Louis, Ill.
14137. Charles Louis Schwartz...Naperville, Ill.
14138. John Sime, Jr.....Joliet, Ill.
14139. Jesse Stone.....Potomac, Ill.
14140. Charles W. Webster .....Battle Creek, Mich.
14141. Robert Zemple .....Lewiston, Ill.

No. 1093—DENVER, COL., 2-15-1905.

14142. Charlie Hall Akers.....Monte Vista, Col.
14143. C. Wade Archibald .....Denver, Col.
14144. Walter Browne Barr....Denver, Col.
14145. Jacob Berner.....Laramie, Wyo.
14146. Frank Leslie Boyd .....Louisville, Col.
14147. George Lincoln Cudworth.Brush, Col.
14148. James English Deatherage, Boulder, Col.
14149. Bernard Roy Desjardins ..Denver, Col.
14150. Martin Ellis Farrar.....Ft. Collins, Col.
14151. Timothy Horatio Foley...Pueblo, Col.
14152. Johnson H. Graves.....Denver, Col.
14153. David Alexander Hamilton, Denver, Col.
14154. J. Tabor Holliday.....Laramie, Wyo.
14155. S. Augustus Johnson .....Flagler, Col.
14156. Harry Gustave Koch.....Aspen, Col.
14157. William R. McFarland.....Denver, Col.
14158. Roscoe McKune.....Monte Vista, Col.
14159. Albert E. Phelps .. ....Ft. Morgan, Col.
14160. John Jones Pritchard.....Walsenburg, Col.

No. 1094—ELKINS, W. VA., 2-17-1905.

14161. Arthur A. Amidon .....Jamestown, N. Y.
14162. Alfred John Armstrong...Parsons, W. Va.
14163. Ninian Ulysses Bond.....Bond, Md.
14164. Fred Holden Bosworth....Elmira, N. Y.
14165. Leo Danforth Campbell...Bridgeport, Conn.
14166. David Snyder Cunningham, Hendricks, W.Va.
14167. John William Dalton .....Elkins, W. Va.
14168. George Edward Emmart..Cumberland, Md.
14169. Joseph Stephen Eyth .....Davis, W. Va.
14170. John Batterham Flint ....Pittsburg, Pa.
14171. Aldin McClellan Tressel..Marlinton, W. Va.
14172. John Hamilton .....Parsons, W. Va.
14173. James Desmond Harden..Sutton, W. Va.
14174. Alvin Musser Harter .....Harter, W. Va.
14175. William James Harter....Harter, W. Va.
14176. David Dexter Hazeltine...Elkins, W. Va.
14177. William Harry Heffelfinger .....Hambleton, W.Va.
14178. George Richard Hill.....Montes, W. Va.
14179. Charles Lewis Kenyon....Durbin, W. Va.
14181. Bernard Few McElwee....Dunmore, W. Va.
14182. Harry Eugene Nixon ....Clover Lick, W. Va.
14183. John Franklin Nydegger..Elkins, W. Va.
14184. Asa Dell Page.....Frenchcreek, W.Va.
14185. James McNary Paris.....Elkins, W. Va.
14186. Peter Johnson Reid.....Elkins, W. Va.
14187. Harry Eugene Shadle.....Elkins, W. Va.
14188. Abner Ellis Smith.....Marlington, W. Va
14189. Edward Everett Wheeler..Lebeouf, Pa.

No. 1095—TAMPA, FLA., 2-18-1905.

14190. Bayard Clayton Bonfoey..Tampa, Fla.
14191. Isaac Burbank Briggs ....Spokane, Wash.
14192. Charles Sullivan Caldwell.Tampa, Fla.
14193. William Morrison Chapman, Deceased.
14194. Isaac Samuel Craft.....Tampa, Fla.
14195. Edward Clinton Davies....Atlanta, Ga.
14196. Nathan Lott Hatton.....Hazelton, Ga.
14197. Edward Peter Holmberg..Tampa, Fla.
14198. John L. Hudnall .....Tampa, Fla.
14199. Walter Wallingford Hunt..Jacksonville, Fla.
14200. John Francis Ireland .....Tampa, Fla.
14201. Charles Ezekiel Johnson..Orlando, Fla.
14202. Alexander Hamilton McFarlan .....Tampa, Fla.
14203. Austin Collins Ordway....Tampa, Fla.
14204. Thomas William Ramsey.Tampa, Fla.
14205. Percival Linwood Starbird.Apopka, Fla.
14206. James Franklin Stubbs...Tampa, Fla.
14207. Harry Weldon.....Ehren, Fla.

No. 1096—BURLINGTON, IA., 2-15-1905.

14208. Byron Milbon Burns.....St. Louis, Mo.
14209. John Charles Fremont Church, Lamoni, Ia.
14210. Frank Edmund Cochran..Burlington, Ia.
14211. Clifton Gustavus Crull ....Davenport, Ia.
14212. Abraham Lincoln Davis..Atchison, Kas.
14213. Henry James Ditmars....West Liberty, Ia.
14214. Ralph Waldo Eggert.....Burlington, Ia.
14215. John Wilson Gillies.....Burlington, Ia.
14216. William Gladdy.....Mt. Pleasant, Ia.
14217. Otis Otto Heskett.....Fargo, N. D.
14218. Albert Henry Huebner.North Yakima, Wash.
14219. Joseph Thomas Ingrim...Salem, Ia.
14220. Charles Lawrence Lindner.Eau Claire, Wis.
14221. Walter Scott Miller.....Cantril, Ia.
14222. Harry Mumm.....Lonctree, Ia.
14223. William Oscar Riddle.....Medlapolis, Ia.
14224. E. G. Spaulding.....Davenport, Ia.
14225. Charles Edward Ward ....Fairfield, Ia.

No. 1097—BOISE, IDAHO, 2-24-1905.

14226. Anderson James Armstrong.Boise, Idaho.
14227. Henry Harrison Bean....Boise, Idaho.
14228. William Madison Briggs..Boise, Idaho.
14229. William Albert Coughanour.Payette, Idaho.
14230. Eugene Emerson.....Nampa, Idaho.
14231. Sanford Napoleon Emison, Nyssa, Ore.
14232. Edward Hampton Foster..Barker City, Ore.
14233. Moses Hubbard Goodwin.Boise, Idaho.
14234. William Patrick Keiteher.Caldwell, Idaho.
14235. William Ketchen .....Boise, Idaho.
14236. William Blanchard Knowlton..Nampa, Idaho.
14237. Thomas Tescla Kohout...Ontario, Ore.
14238. Frank Page.....Boise, Idaho.
14239. Harvey H. Springer.....Boise, Idaho.
14240. Charles Herbert Stewart..Boise, Idaho.
14241. Augustus S. Whitcwae....Boise, Idaho.

No. 1098—WATERTOWN, S. D., 2-28-1905.

14242. Burden Dorman Bascomb.Clark, S. D.
14243. Jacob Ernest Bergen.....Cedar Falls, Iowa.
14244. William Edson Blackman.Minneapolis, Minn.
14245. John Louis Bomb.....Redfield, S. D.
14246. Chalkley Wilber Derr.....Mitchell, S. D.
14247. Edward Collins Laughlin .Clark, S. D.
14248. John O. Melham.....Watertown, S. D.
14249. George Albert Odette .....Minneapolis, Minn
14250. William Thomas Purdie ..Willow Lakes, S. D.
14251. Stanley Lester Raymond..Minneapolis, Minn
14252. Lester Adelbert Vaudenburgh, Conde, S. D.
14253. Otis Lawrence Walker....Sioux City, Iowa.

No. 1099—MILWAUKEE, WIS., 2-28-1905

14254. Charles Herbert Allen ....Portage, Wis.
14255. Charles Whipple Culver...Chicago, Ill.
14256. Joseph John Eells .....Milwaukee, Wis.
14257. Arthur King Ford.....Spokane, Wash.
14258. Roy Howell Jones .....Appleton, Wis.
14259. James Oscar Klapp .....Milwaukee, Wis.
14260. Henry Louis Meyer .....Hilbert, Wis.
14261. Earle Randall .....Beloit, Wis.

No. 1100—ST. LOUIS, MO., 3-4-1905.

14262. Charles Mulford Brown...Dallas, Tex.
14263. Charles Leslie Gray .....Meridian, Miss.
14264. Joseph Franklin Mickey..St. Louis, Mo.
14265. Alfred Independence Miller, St. Louis, Mo.
14266. Frank Seidel .....St. Louis, Mo.

No. 1101—MOBILE, ALA., 3-4-1905.

14267. Alfred Torram Beardslee.Mobile, Ala.
14268. Walter Dean Cary.....Mobile, Ala.
14269. Edgar Davis Flynn.....Fulton, Ala.
14270. John Alvin Griffin .....Ellisville, Miss.
14271. Cleveland Henderson .....Norfolk, Va.
14272. William Bernard McCoy..Mobile, Ala.
14273. George Howse Temple ....Mobile, Ala.
14274. La Rue Vredenburgh ....Springfield, Ill.
14275. Peter Vredenburgh, Jr....Springfield, Ill.
14276. John Tempest Walker ....Mobile, Ala.

No. 1102—NEWPORT, ARK., 3-11-1905.

14277. Charles Ross Hite.....Newport, Ark.
14278. Wilbur Gear Miles .....Newport, Ark.
14279. Harry L. Oliver.....Little Rock, Ark.
14280. Robert Redman Ratton...Newark, Ark.
14281. William Clayton Satterlee. Quinton, Ark.
14282. Joseph Cullem Volkmer...Newport, Ark.

No. 1103—LOS ANGELES, CAL., 3-4-1905.

14283. Harry William Altman....Los Angeles, Cal.
14284. John Samuel Billhelmer..Los Angeles, Cal.
14285. Scott Lee Boyd.....Monrovia, Cal.
14286. Ernst Theodore Dolge ....Tacoma, Wash
14287. Albert Leonard Jurden...Los Angeles, Cal.
14288. William Franklin Knight. Pasadena, Cal.
14289. William John Lembke....Moneta, Cal.
14290. William August Nevell...Ocean Park, Cal.
14291. Chester Edward Priest ...Fresno, Cal.
14292. Felix Albert Raney..... Los Angeles, Cal.
14293. Clive A. Richey.....Los Angeles, Cal.
14294. Frank Simmonds.....Los Angeles, Cal.
14295. Arthur Bridge Steel.....Redondo, Cal.
14296. Timothy Alva Stephens...Long Beach, Cal.
14297. Louis Napoleon Tappe....Los Angeles, Cal.
14298. Harry Dean White.....Los Angeles, Cal.

No. 1104—HAMLET, N. C., 3-14-1905.

14299. William Alexander Blue..Aberdeen, N. C.
14300. William Taylor Bowen....Fayetteville, N. C.
14301. Thomas Wyatt DeVane...Pembroke, N. C.
14302. Robert L. Fogleman .....Pittsburg, Pa.
14303. Otto Halbert Folley.....Aberdeen, N. C.
14304. Walter H. Harding.....Maxton, N. C.
14305. John Rowland Hill.....Deceased.
14306. Newell Edward Hugghins..Cornish Flat, N. H.
14307. Thomas Chalmers McNeely. Marion, S. C.
14308. Oscar Robert Omohundro. Latta, S. C.
14309. Lawrence Newton Pierce. Alexandria, La.
14310. Isaac Welton Warner.....Maxton, N. C.

No. 1105—PADUCAH, KY., 3-18-1905.

14311. Samuel James Brown.....Paducah, Ky.
14312. George B. Del Vecchio....Dyersburg, Tenn.
14313. Carl Leslie Faust.....Paducah, Ky.
14314. William Keel Hall.....Fulton, Ky.
14315. Paul Francis Higgins.....Louisville, Ky.
14316. Bryant Kittredge Hussey. Kuttawa, Ky.
14317. Stephen Minor Kellogg....Bowling Green, Ky
14318. Frederick Clarke Lang....Ft. Wayne, Ind.
14319. Fred Shephard McKnight. Paducah, Ky.
14320. Benton McMillan Wakefield. Saltillo, Tenn.
14321. John Seth Williams.....McEwen, Tenn.

No. 1106—SOUTH BEND, WASH., 3-2-1905.

14322. Oren Armstrong .....Globe, Wash.
14323. John Bishop Barnes .....Portland, Ore.
14324. Ray Wilkin Barrett.....Raymond, Wash.
14325. Alva Daniel Beardett .....Turnwater Wash.
14326. William Albert Bricker...Seattle, Wash.
14327. Franklin Robert Butz.....South Bend, Wash
14328. Arthur John Cole.....South Bend, Wash
14329. Arthur William Clyde.....South Bend, Wash
14330. Charles Frederick Clyde ..South Bend, Wash
14331. Joseph Henry Clyde .....South Bend, Wash
14332. Noble Aylmer Elsworth...South Bend, Wash
14333. John Morrison Etnier.....South Bend, Wash
14334. Charles Henry Goodson...Waldville, Wash.
14335. William Edward Greenway. .....Bucoda, Wash.
14336. Charles Bates Handy .....Frances, Wash.
14337. Earl Wilson Harbaugh....Seattle, Wash.
14338. Frederick Archibald Hazeltine. .....South Bend, Wash
14339. Clarence Valor Heath.....South Bend, Wash
14340. Albert Hill Hudson .....Seattle, Wash.
14341. Samuel Lane Hyman .... South Bend, Wash
14342. Ernest Edwin Johnson. Seattle, Wash.
14343. Edward Hutchinson Johnston. .....South Bend, Wash
14344. John Willis Kleeb.....Waitville, Wash.
14345. Peter Victor Larsen.....South Bend, Wash
14346. John McClements.....San Francisco, Cal
14347. Hugh Herbert McLandress. Littell, Wash.
14348. William Leslie Miles.....Globe, Wash.
14349. A. M. Oakes.....Portland, Ore.
14350. Alfred William Reed .....South Bend, Wash
14351. Eugene Riddell..... Deceased.
14352. Aug. C. Shutt .....Seattle, Wash.

No. 1107—SHENANDOAH, IOWA, 3-16-1905.

14353. Robert Given Berry.....Shenandoah, Iowa.
14354. Clausie William Emery....Omaha, Neb.
14355. James Arthur Harland...Shenandoah, Iowa.
14356. Frederick Manley Liggett. Champaign, Ill.
14357. George Marvin Livengood. Guthrie Center, Ia
14358. James Louis McMichael..Northboro, Iowa.
14359. Burdell Franklin Miller...Benson, Neb.
14360. Walton Frank Ridgeway...Glenwood, Iowa.
14361. John Herman Sewing.....Minola, Iowa.
14362. Johannes Malcom Trulin. Panora, Iowa.
14363. Abraham Turner Wheeler. Corning, Iowa.

No. 1108—HATTIESBURG, MISS., 3-23-1905.

14364. Robert Arnold.....Hattiesburg, Miss.
14365. Robert Henry Bostwick...Hattiesburg, Miss.
14366. Harcourt William Ford...New Orleans, La.
14367. Herbert Young Bryan.....Hattiesburg, Miss.
14368. James Robert Chandler...Vincent, Ala
14369. Benjamin Alexander Crigler, Jr. .....Hattiesburg, Miss.
14370. Clarence S. Elder.....Lumberton, Miss.
14371. Hugh Polk Frere.....Bond, Miss.
14372. William Stephen Grouch..Mobile, Ala.
14373. Herbert S. Hagerty.....Hattiesburg, Miss.
14374. Robert B. Hopkins.....Epley, Miss.
14375. Theodore Jefferson Kemp. Wingate, Miss.
14376. Thomas William Kennan. Hattiesburg, Miss.
14377. William Frederick Kohler. Baxterville, Miss.
14378. Thomas Peter Lawless....Baxterville, Miss.
14379. John Lloyd McElreath....Hattiesburg, Miss.
14380. Thomas Aeklen McElreath. Hattiesburg, Miss.
14381. Fred Wilbur Maddux.....Xenia, O.
14382. Christian Paul Milner.....Logtown, Miss.
14383. James G. Napier.....Hattiesburg, Miss.
14384. Leon Maxwell Noland....Kola, Miss.
14385. Thomas Levert O'Donnell. Sanford, Miss.
14386. William F. Rankin .....Baxterville, Miss.
14387. Thomas White Reeves....Hattiesburg, Miss.
14388. Oliver David Scott.....Wingate, Miss.
14389. Soren Nelson Sorensen...Hattiesburg, Miss.
14390. Wilson Jackson Sowers...Hattiesburg, Miss.
14391. I. A. Swift..... .....Ellisville, Miss.
14392. James Chisman Tompkins. Hattiesburg, Miss.

No. 1109—PALATKA, FLA., 3-25-1905.

14393. Robert Lee Arant.....Buffalo Bluff, Fla.
14394. George Morgan Boyd.....Palatka, Fla.
14395. George Fred Burrell...Satsuma Heights, Fla.
14396. James O'Connell Cassidy.. Washington, D. C.
14397. Howell Anderson Davis ..Palatka, Fla.
14398. Robert Lee Gibson.... .....Palatka, Fla.
14399. Charles Gustavus Grimm. Palatka, Fla.
14400. John Walter Hilliard.....Palatka, Fla.
14401. Alfred Augustus Kind.....Jacksonville, Fla.
14402. Alfred M. Leach.....Palatka, Fla.
14403. Wilford Perry Merriam....Palatka, Fla.
14404. Frederick Victor Owen. Satsuma Heights, Fla.
14405. John Quinten Tilghman...Palatka, Fla.
14406. William Gardy Tilghman .Palatka, Fla.

No. 1110—SALT LAKE CITY, UTAH, 3-11-1905.

14407. Alma James Brown....Salt Lake City, Utah.
14408. George Cole.... .....Logan, Utah.
14409. John Lawrence Halbem ..Heber City, Utah.
14410. William Bleakley McCartney. .....Salt Lake City, Utah.
14411. Charles Arba McFarland. .....Salt Lake City, Utah.
14412. Walter Peter Monson.....Preston, Idaho.
14413. Orson Douglas Romney. Salt Lake City, Utah.

No. 1111—SAN FRANCISCO, CAL., 3-25-1905.

14414. Thomas Andrews .....San Francisco, Cal.
14415. Irwin Merritt Behlow.....Athambra, Cal.
14416. Harry Danforth Chandler. Vacaville, Cal.
14417. John Emerson Doak .....San Francisco, Cal.
14418. John Crow Ellis.....San Francisco, Cal.
14419. Arthur Conrad Fiege.....San Francisco, Cal.
14420. Lyman Dickerson Foster. San Francisco, Cal.
14421. Martin Frederick Hauck..Oakland, Cal.
14422. Frederick Howe Hersey ...San Francisco, Cal.
14423. Richard Abbey Hiscox....San Francisco, Cal.
14424. Walter Gerald Hyman ....San Francisco, Cal.
14425. Ray John Knight .....San Francisco, Cal.
14426. Philip Lawler .....San Francisco, Cal.
14427. Ira William Leslie .....Oakland, Cal.
14428. James Henry Powell.....San Francisco, Cal.
14429. Eugene Goodwin Rexford. Indianapolis, Ind.
14430. Frederick Ernest Simpson. San Francisco, Cal
14431. Harry William Templeman. .....San Francisco, Cal
14432. William Bindworth Thurman. Madera, Cal.
14433. John Wellesley Watkins..Madera, Cal.

No. 1112—ASHEVILLE, N. C., 3-31-1905.

14434. Gordon Tuthill Backus ...Biltmore, N. C.
14435. James Thomas Bynum....Asheville, N. C.
14436. Frank Eugene Haugh. ... Andrews, N. C.
14437. John Huzman .....Delrio, Tenn.
14438. William Dorris Kaufman..Philadelphia, Pa.
14439. Robert Boyd Kiser.....Dexter, Va.
14440. Lenord Orange Lemon....Knoxville, Tenn.
14441. George Cornwell Loomis..Asheville, N. C.
14442. John Plato Nanney .....Union Mills, N. C.
14443. John Arthur Penland.....Asheville, N. C.
14444. Wade Hampton Redmon..Marshall, N. C.
14445. John William Rutherford. Hominy, N. C.
14446. William Stevens.....Bryson City, N. C.

No. 1113—WINNFIELD, LA., 4-1-1905.

14447. Mack Aaron Bell.....Alexandria, La.
14448. Wesley Eugene Davis.....Shreveport, La.
14449. William Monford Davis...Shreveport, La.
14450. Lewis Edward Frederick..Dodson, La.
14451. William Brown Hall.....Tamahill, La.
14452. John Eddy Holt.....Cotton Valley, La.
14453. Frank Hamilton Huddart. Berkeley, Cal.
14454. Theodore Franklin Keeslen. Winona, La.
14455. Charles Kidd Lewis .....Ruston, La.
14456. Edwin Monroe Moody.....Wyatt, La.
14457. Bert Aron Nash.....Chicago, Ill.
14458. James Laske Reid.....Wyatt, La.
14459. Marlin Risinger.....Nashville, Ark.
14460. John Lockwood Ross.....Ruston, La.
14461. Hardin Brown Stark.....Ruston, La.
14462. John Milton Wilger.....Winnfield, La.
14463. Charles Hanna Wright.....Nashville, Tenn.

No. 1114—PHILADELPHIA, PA., 3-1-1905.

14464. John W. Bonner.....Stokesville, Va
14465. Robert Smith Cergell.....Newark, N. J.
14466. William Preston Craig....Pittsburg, Pa

14467. Benjamin Swain Dowdell..Camden, N. J.
14468. Hugh McLean.....Buffalo, N. Y.
14469. Harry Israel Sobie .....Philadelphia, Pa.
14470. Thomas B. Luzier, Jr. ..Philadelphia, Pa.
14471. Norman Bernard Taylor..Deceased.

No. 1115—VICKSBURG, MISS., 4-11-1905.

14472. Warren Raymond Anderson. Memphis, Tenn.
14473. Percy Bell.....Greenville, Miss.
14474. Ellis M. Doughty.....St. Louis, Mo.
14475. Williamson Drago.....Monroe, La.
14476. Herbert Frederick Eckels. Meridian, Miss.
14477. Eugene Stewart Enochs...White Apple, Miss.
14478. Robert Frederick Evans..Vicksburg, Miss.
14479. Thomas Arthur Griffith...Chicago, Ill.
14480. Robert Benjamin Hall....Vicksburg, Miss.
14481. Pleasant Franklin Price Herring.....Indianola, Miss.
14482. William Hickman Hood..Belzoni, Miss.
14483. Willis Jones.....Fernwood, Miss.
14484. Marcel Kraus.....Hattiesburg, Miss.
14485. Joseph Blen Landry.....Donaldsonville, La
14486. Henry Winchester Latimer. Grenada, Miss.
14487. Joseph Gordon McDonald. Donaldsonville, La
14488. Amos Brady Miller .....Clarksdale, Miss.
14489. Edward Reyworth Schwing. Plaquemine, La.
14490. Thomas Shipman.....Water Valley, Miss.
14491. Charles Lorenzo Stratton. Chattanooga, Tenn.
14492. George Henry Styan.....Bobo, Miss.
14493. Harry McClain Ward.....Cleveland, Miss.
14494. James Franklin Watson..Jackson, Tenn.
14495. James G. Williams ....Cumberland City, Tenn
14496. James Hardie Willis.....Pickens, Miss.

No. 1116—NEW YORK, N. Y., 4-12-1905.

14497. John Earle Barton.....Kooskia, Idaho
14498. John A. Fagan.....New York, N. Y.
14499. John Dennett Gutlirie.....Washington, D. C.
14500. Philip Talbot Harris.....Washington, D. C.
14501. John Marbury Nelson, Jr. Pottsville, Pa.
14502. Jerome Hinds Ramskill...Leadville, Colo.
14503. Arthur C. Ringland .....Washington, D. C.
14504. Herbert Osburn Stabler...Washington, D. C.

No. 1117—PORTLAND, ORE., 4-15-1905.

14505. Lewis Smith Bailey.....Alameda, Cal.
14506. W. C. Barker.....Portland, Ore.
14507. Sol Baum.....Portland, Ore.
14508. Charles Elwood Brown....Portland, Ore.
14509. Henry Milton Bush .....Portland, Ore.
14510. John Alphonsus Byerly...Castle Rock, Wash
14511. Fred Simcoe Chapman ....Portland, Ore.
14512. Wilbur Edmond Coman...Portland, Ore.
14513. Thomas H. Comerford ....Portland, Ore.
14514. Samuel Connell.....Portland, Ore.
14515. William Albert Cox .....Baltimore, Md.
14516. John E Cronan .....Portland, Ore.
14517. Charles E. Dant.....Portland, Ore.
14518. David Ulysses Davis .....Portland, Ore.
14519. Joseph John Donovan ....Vancouver, Wash.
14520. Daniel Wickham Evans ..Portland, Ore.
14521. Lorence Fletcher.....Cascade Locks, Ore.
14522. Lewis C. Garrigus, Jr.....Portland, Ore.
14523. Raleigh Eugene Hutchinson. .....Vancouver, Wash.
14524. Fred H. Irwin.....Portland, Ore.
14525. Alexander Kunz .....Portland, Ore.
14526. Albert D. McDonald -- .. St. Johns, Ore.
14527. George L. Marsh .....Ostrander, Wash
14528. Charles K. Mott.....Detroit, Mich.
14529. John Nordstrom .....Astoria, Ore.
14530. Frederick Rollin Olin .....Portland, Ore.
14531. Samuel Foster Owen.....Portland, Ore.
14532. Willis E. Potter .....Portland, Ore.
14533. William C. Premus.....Portland, Ore.
14534. Harry O. Richards .....Portland, Ore.
14535. Charles Edward Sawyer...Portland, Ore.
14536. William Henry Sears.....Buckley, Wash.
14537. Russell Elgin Sewall .....Portland, Ore.
14538. Harper Wainwright Skuse. Portland, Ore.
14539. Charles Albert Steele.....Portland, Ore.
14540. William Henry Turner....South Bend, Wash.
14541. George Wellington Veness, Winlock, Wash.
14542. Wilmot Arthur Viggers...Portland, Ore.
14543. William B. Wiggins.....Portland, Ore.

No. 1118—BUFFALO, N. Y., 4-25-1905.

14544. Howard Denslow Barker..Buffalo, N. Y.
14545. Millard Shelton Burns ....Buffalo, N. Y.
14546. Thomas Walter Cain.....Elkins, W. Va.
14547. Harry Howard Cloyes.....Watoga W. Va.
14548. John R. Droney .....Olean, N. Y.
14549. Harry Tilton Jenney.....Toledo, Ohio.
14550. Peter Maclachlan.....Batavia, N. Y.
14551. Albert Charles Meyer .....Cincinnati, O.
14552. Elmer John Sturm .....Buffalo, N. Y.
14553. George Edmund Weisner..Buffalo, N. Y.
14554. Frank Garfield Yeager....Buffalo, N. Y.

No. 1119—FORT WORTH, TEXAS, 4-12-1905.

14555. James Aviet Allen .....Mesquite, Tex.
14556. James Edward Armstrong. Weatherford, Tex.
14557. Julian Heard Armstrong..Fort Worth, Tex.
14558. Edward Boesch .....Whitney, Tex.
14559. David Ramsey Boone.... Waco, Tex.
14560. Edwin Murchison Boon ...Goldthwaite, Tex.
14561. James Richard Bourland. Jefferson, Tex.
14562. William Armstrong Bowie. Houston, Tex.
14563. Decimus Ultimus Browning .....Tyler, Tex.
14564. Fred. Samuel Buckley ....Fort Worth, Tex.
14565. Harry Ashworth Buckley. Fort Worth, Tex.
14566. Jesse Lee Bunnell.....Bridgeport, Tex.
14567. Henry Charles Callahan...Fort Worth, Tex.
14568. William Ashton Chew ....Weatherford, Tex.
14569. Frank Bell Cloud.....Albany, Tex.
14570. James Aaron Cottingham. Roswell, N. M.
14571. Ira Eugene Cunningham..Dallas, Tex.
14572. John Robert Darnell.....Fort Worth, Tex.
14573. Frank Henry Davis.....Rosebud, Tex.
14574. Reuben M. Delaney .....Gorey, Tex.
14575. Carl Boardman Drake ....Austin, Tex.
14576. Henry Eaton Draughon...Marietta, I. T.
14577. Jim Jeff Durham.....Bridgeport, Tex.
14578. Douglas David Fairchild, Jr, Dallas, Tex.
14579. John Newton Farmer.....Comanche, Tex.
14580. Absolem Stovall Fuqua...Quannah, Tex.
14581. Edward Cyrus Gessert ....Artesia, N. M.
14582. Harvey Wilbarger Gilbert. Beaumont, Tex.
14583. Charles Edgar Gillett.....Waco, Tex.
14584. Arthur Stephan Goetz ...Fort Worth, Tex.
14585. Robert Walker Gribble ...Dallas, Tex.
14587. Enoch Haggard .....Ravenna, Tex.
14588. William Henry Harris ....Seguin, Tex.
14589. Lowman Locke Hawes....Fort Worth, Tex.
14590. Louis "Curley" Henne, Jr., ...New Braunfels, Tex.
14591. James Anderson Hill .....Grandview, Tex.
14592. Darius Lynch Irwin .....Fort Worth, Tex.
14593. Jesse Lee Johnson.....Fort Worth, Tex.
14594. Fred Leeper Jones .....Pottsboro, Tex.
14595. John Tilford Jones .....Dallas, Tex.
14596. Thomas Jefferson Jordan. Hico, Tex.
14597. Edwin Buchanan Kemp...Artesia, N. M.
14598. James Blake Kennard ....Waco, Tex.
14599. Charles M. Langford.....Sherman, Tex.
14600. Clarence Cecil Langford ..Sherman Tex.
14601. Ambrose Newton Lewis...Bryson, Tex.
14602. William Loeb, Jr. .....Washington, D. C.
14603. John Walter McAlister ...Graham, Tex.
14604. David Courtland McCaleb. Fort Worth, Tex.
14605. Glenn Lynn McCullar.....Fort Worth, Tex.
14606. Jesse Jones Benjamon McCullar .....Fort Worth, Tex.
14607. Jesse Lloyd McCullar.....Ft. Worth, Tex.
14608. Harry Howard McGahey .Fort Worth, Tex.
14609. Lewis C. Malone .....Fort Worth, Tex.
14610. John Crittenden Mann....Dallas, Tex.
14611. Oscar Robert Menefee ....Fort Worth, Tex.
14612. George Elmer Mount.....Dallas, Tex.
14613. Frank de Murguondo.....Dallas, Tex.
14614. Richard Vandine Neely...Deceased.
14615. James Henry Nichols.....Fort Worth, Tex.
14616. Frank Henry Ormsby.....Fort Worth, Tex.
14617. Charles H. Patton.....Jacksboro, Tex.
14618. Abel E. Peters .....Pilot Point, Tex.
14619. Uirie Septimus Pfeuffer..New Braunfels, Tex.
14620. Robert Bowers Pollock ...Fort Worth, Tex.
14621. John Sanford Pool.....Valley Mills, Tex.
14622. Robin Lyth Pope.....Fort Worth, Tex.
14623. Paul Gluxman Potts.....Fort Worth, Tex.
14624. Charles Sylvester Rhodes. Willspoint, Tex.
14625. Oliver Palmer Ripy.....Denton, Tex.
14626. William Wynne Robinson, Waxahachie, Tex.
14627. John Schrock.....Wichita, Kan.
14628. William Sidney Scruggs..Seymour, Tex.
14629. John Edward Seilstrom....Manor, Tex.
14630. Louis Bascom Simmons...Amorilla, Tex.
14631. Harry Fox Smith.....Roswell, New Mexico.
14632. Howell Bettis Sperry.....Fort Worth, Tex.
14633. Thomas Spruance.....Arlington, Tex.
14634. Ralph B. Spurgin.....Mineral Wells, Tex.
14635. Jacob Stanard .....Waco, Tex.
14636. David Rice Stewart.....Stamford, Tex.
14637. Cyrus Walker Strain.. -- Fort Worth, Tex.
14638. Elbert Joe Summers.....Nacogdoches, Tex.
14639. Wilson Deloach Sutton...Crawford, Tex.
14640. John Bartlett Tewksbury. Wichita Falls, Tex.
14641. Leroy D. Townsend.....Clifton, Tex.
14642. William Blythe Ward, Jr..Fort Worth, Tex.
14643. Chopsie Sheptel Welsch...Fort Worth, Tex.
14644. Stephen Nelson Wilson...Rockdale, Tex.
14645. Perry Ector Wood.....Italy, Tex.
14646. John Thomas Woolery....Fort Worth, Tex.

No. 1120—MARIANNA, ARK., 4-29-1905.

14647. Sylvester Elsworth Bair..Marianna, Ark.
14648. Matthew Pack Fulton.....Marianna, Ark.
14649. Samuel Grierson Helm....Marianna, Ark.
14650. Hubert Arthur Hinkley...Oak Forest, Ark.
14651. Percival Eugene Hinkley..Oak Forest, Ark.
14652. Arthur Theodore Martin..Marianna, Ark.
14653. Benedict Miller, Jr.....Parsons, I. T.
14654. Max Daniel Miller.....Marianna, Ark.
14655. Thomas Jefferson Miller..Marianna, Ark.
14656. George Johnston Moseley. Marianna, Ark.
14657. Harry Thadeous Plummer, Marianna, Ark.
14658. John Albert Plummer.....Marianna, Ark.

No. 1121—KNOXVILLE, TENN., 4-29-1905.

14659. Claude Elbert Brooks:....Harriman, Tenn.
14660. Robert Craighead Brooks. Knoxville, Tenn.
14661. John Marvin Cheely.....Williamsburg, Ky.
14662. Fleming Blackwell Cooley, Jr. .....Knoxville. Tenn.
14663. James Todlock Cooley....Knoxville, Tenn.
14664. Charles "Knox" Duce ....Chicago, Ill.
14665. Eugene Baird Galyon.....Knoxville, Tenn.
14666. James Cuyler Kimball....Knoxville, Tenn.
14667. Harvey Franklin Kreider. Knoxville, Tenn.
14668. Andrew Jackson Maphet. Knoxville, Tenn.
14669. Harry Leonard Michaels..Knoxville, Tenn.
14670. George John Milward.....Knoxville, Tenn.
14671. Joseph Patton Murphy...Townsend, Tenn.
14672. William Lawson Murphy. Knoxville, Tenn.
14673. George Burl Townsend....Knoxville, Tenn.
14674. Robert Z. Vestal.....Knoxville, Tenn.

No. 1122—CHATTANOOGA, TENN., 5-1-1905.

14675. Thomas Gregory Caldwell, Decatur, Ala.
14676. Charles Francis Crain....Chattanooga, Tenn.
14677. Allen Grover Dixon.....Chattanooga, Tenn.
14678. Maynard Marion Erb....Chattanooga, Tenn.
14679. William Walter Fitzgibbons, ...Chattanooga, Tenn.
14680. Claude Hart Huston.....Chattanooga, Tenn.
14681. Walter Perry McBroom..Chattanooga, Tenn.
14682. Vernon Brisseau Morgan..Decatur, Ala.
14683. Charles Brant Rowe .....Chattanooga, Tenn.
14684. Maxwell Richard Silber..Helneman, Wis.
14685. William Chalmers Stephens, ...Chattanooga, Tenn.
14686. Joshua Henry Street.....Chattanooga, Tenn.
14688. Stephen Allen Williams..Chattanooga, Tenn.
14689. Harry "Bee" Wise.....Chattanooga, Tenn.

No. 1123—CAPE GIRARDEAU, MO., 4-28-1905.

14690. Warren Baker .....Cape Girardeau, Mo.
14691. Alna Alton Beeson.....Cape Girardeau, Mo.
14692. Milton Clarke Bradley..St. Louis, Mo.
14693. Robert Henry Campbell. Campbell, Mo.
14694. William James Casey...Cape Girardeau, Mo.
14695. Walter Henry Cobbs...Cape Girardeau, Mo.
14696. James Madison Craig ..Cape Girardeau, Mo.
14697. Clinton Perry Darling...Prescott, Ark.
14698. Joseph Frank Fuerth...Cape Girardeau, Mo.
14699. William Benjamin Gaskins .....Osawamatomie, Kas.
14700. James Samuel Gibbons. Gideon, Mo.
14701. Charles L. Harrison....Morehouse, Mo.
14702. William Henry Harrison, Morehouse, Mo.
14703. Albert Kaechele .....Bernie, Mo.
14704. George McBride .....Cape Girardeau, Mo.
14705. Lawrence James Marshall .....Cape Girardeau, Mo.
14706. John Johnson Osthy....Cape Girardeau, Mo.
14707. John William Phillips..Cape Girardeau, Mo.
14708. Loren Hill Pope.....St. Louis, Mo.
14709. Lorenzo D. Rodibaugh..Cape Girardeau, Mo.
14710. Melvin Rodibaugh.....Cape Girardeau, Mo.
14711. William Rowan Smith..Cape Girardeau, Mo.
14712. Roscoe L. Thomas.....Seattle, Wash
14713. Enos Lolley Walker....Cape Girardeau, Mo.
14714. Joseph Thomas Wilson. Cape Girardeau, Mo.
14715. Mercer Dergin Wilson..Cape Girardeau, Mo.

No. 1124—BALTIMORE, MD., 5-3-1905.

14716. Henry Conrad Becker.....Baltimore, Md.
14717. John Angus Berryman....Baltimore, Md.
14718. Emory Gorsuch Buckingham, Baltimore, Md.
14719. John Edward Duker.....Baltimore, Md.
14720. Samuel Robb Eccles.....Baltimore, Md.
14721. Edward Paddington Gill..Baltimore, Md.
14722. Dennis Edward Healy.....Baltimore, Md.
14723. Joseph Thomas Lawton ..Baltimore, Md.
14724. William Tilford Lawton ..Baltimore, Md.
14725. Ridgaway "Rockaway" Merryman.....Baltimore, Md.
14726. Leroy Clifton Pattillo.....Baltimore, Md.
14727. John Lawrence Reifsnider, Jr. .....Westminster, Md.
14728. Joseph Dunn Virdin .....Baltimore, Md.

No. 1125—PHILADELPHIA, PA., 5-13-1905.

14729. Louis Alexander Breitinger. Philadelphia, Pa.
14730. Samuel Morton Dilion.....Wilmington, Del.
14731. Walter Roane Johnston....Abingdon, Va.
14732. Harry Gillion Parker .....Wilmington, Del.
14733. Robert "Buckeye" Patterson.. .....Philadelphia, Pa.
14734. Walter "Safety" Ryan...Philadelphia, Pa.

No. 1126—INDIANAPOLIS, IND., 5-13-1905.

14735. George W. Dollarhide.....Indianapolis, Ind.
14736. Edward "Dry Kiln" Gerrard, ...Indianapolis, Ind.
14737. Walter Sothoron Moore...Louisville, Ky.
14738. Leroy Olcott .....Fayetteville, Ark.
14739. Stewart Lumber Pouder..Indianapolis, Ind.
14740. Franklin A. Rice.....Indianapolis, Ind.
14741. Ira Albert Thompson.....Evansville, Ind.
14742. Joseph Billette White.....Evansville, Ind.

No. 1127—NEWPORT, ARK., 5-27-1905.

14743. Clinton Rila Dunn.....Augusta, Ark.
14744. John Mannon Glass.....Swifton, Ark.
14745. Charles Columbus Heckart, Augusta, Ark.
14746. Charles William Hunnicutt, Vicksburg, Miss.
14747. Jeremiah Thomas Jones..Newport, Ark.
14748. Leon "Windshake" Lippmann, Tupelo, Ark.
14749. William David Muirhead..Morrell, Ark.
14750. Alando Moses Pease .....Batesville, Ark.
14751. Thomas Hamlin Reaney..Newport, Ark.
14752. John "Sawdust" Rodgers, Newark, Ark.
14753. Wade McCurdy Sale.....Augusta, Ark.
14754. Isaac Jefferson Stacy....Augusta, Ark.
14755. Walton Robert Thompson, Newport, Ark.
14756. David Pinkney Whisnant, Newark, Ark.

No. 1128—CAMPBELL, MO., 6-3-1905.

14757. James President Alexander, Campbell, Mo.
14758. Alfred Carter Bostick....Memphis, Tenn.
14759. Lewis Henry Brothers....Campbell, Mo.
14760. Charles Nichols Butts....Shipley, Mo.
14761. James Monroe Connis....Thebes, Ill.
14762. William Purguson Crews..Rector, Ark.
14763. Walter Smith Davis.....Boynton, Ark.
14764. Charles Ernest Jackson...Rector, Ark.
14765. James Riley Kinder.....Sturdivant, Mo.
14766. Andrew Lee Milam.....Campbell, Mo.
14767. Charles Wesley Myers ....Campbell, Mo.
14768. Orie Edgar Myers.....Autor, Miss.
14769. William Reece Sanford....Nettleton, Ark.
14770. Charles Franklin Smith...Rector, Ark.
14771. Van Harrison Stokes ....Maldora, Mo.
14772. Joel Abe Taylor.....Rector, Ark.

No. 1129—SOMERS, MONT., 5-16-1905.

14773. Byron Phillips Bartleson, Kalispell, Mont.
14774. Louis Napoleon Bergeron. Somers, Mont.
14775. Benjamin Jay Boorman...Kalispell, Mont.
14776. John Andrew Brownrigg..Montford, Mont.
14777. James Albert Coram.....Kalispell, Mont.
14778. Thomas Jacob Humbird..Spokane, Wash.
14779. Harry Gilbert Miller.....Kalispell, Mont.
14780. John Kennedy O'Brien....Somers, Mont.
14781. Charles Israel O'Neil.....Kalispell, Mont.
14782. Edward Albert Shabol ....Minneapolis, Minn.
14783. Robert Rollo Wood.....Somers, Mont.

No. 1130—NEWBERN, N. C., 6-8-1905.

14784. John Hawkins Andrews..Greensboro, N. C.
14785. Dyckman Waldron Bailey. Newbern, N. C.
14786. James Vernon Blades.....Newbern, N. C.
14787. William Benson Hall Blandford.....Dover, N. C.
14788. Harry McCary Bunting..Newbern, N. C.
14789. William Closs Credle.....Newbern, N. C.
14790. James Alexander Duke...Kingsdale, N. C.
14791. Joseph Edwin Hawk.....Newbern, N. C.
14792. Ruben Sheel Jobson .....Dover, N. C.
14793. Maximillian Theodore Klein, Newbern, N. C.
14794. John Raymond Lowry....Dover, N. C.
14795. William Augustus McIntosh.....Newbern, N. C.
14796. Alien Jay Maxwell.....Dover, N. C.
14797. Thomas Henry Pritchard. Swansboro, N. C.
14798. Nathan Stanley Richardson .....Dover, N. C.
14799. William Wells Russell ....Philadelphia, Pa.
14800. George Charles Speight...New Bern, N. C.
14801. Selden Edwin Sullivan ....Newbern, N. C.
14802. Herbert Phaning Turner..Newbern, N. C.
14803. Seth "Gum" West.....Dover, N. C.
14804. James Singleterry Wooten, Richlands, N.C.

No. 1131—VERNON, TEX., 5-27-1905.

14805. Alva Olin Beavers.... Oklahoma City, Okla.
14806. Cedrick Cecil Bond.....Nocona, Tex.
14807. John Robert Bond .....Snyder, Okla.
14808. Albert Roy Cotton .....Frederick, Okla.
14809. Francis Lewis Emanuel...Iowa Park, Tex.
14810. Robert Leonard Ligon ....Frederick, Okla.
14811. Cruse Selby McColloch....Vernon, Tex.
14812. Richard Coke Napier.....Wichita Falls, Tex

No. 1132—INDIANAPOLIS, IND., 6-10-1905.

14813. Charles D. Mansfield Houghton .....Indianapolis, Ind.
14814. Charles "Job" Shirk.....Indianapolis, Ind.
14815. Harry Thomas Williams..Indianapolis, Ind.

No. 1133—BALTIMORE, MD., 6-14-1905.

14816. Frederick Adalbert Aschenfeld.....Baltimore, Md.
14817. J. Benjamin Bayne.....Baltimore, Md.
14818. James Brooke Blake .....Baltimore, Md.
14819. Howard Lee Bowman.....Baltimore, Md.
14820. James Richard Clark .....Baltimore, Md.
14821. Parker Dean Dix.....Baltimore, Md.
14822. William Cornelius Dorsey. Baltimore, Md.
14823. Joseph "Angler" Englar. Linwood, Md.
14824. Everett Sumwalt Eppley ..Baltimore, Md.
14825. Frank Cheel Fenhagon ...Baltimore, Md.
14826. John Henry Geis .....Brooklyn, Md.
14827. Albert Waters Harrison ..Baltimore, Md.
14828. Samuel Hough Helfrich...Baltimore, Md.
14829. George Bender Hunting ..Baltimore, Md.
14830. Turner Williams Isaac....Baltimore, Md.
14831. William Thaw Kuhns.....Baltimore, Md.
14832. Philip Littig, Jr.....Troutdale, Va.
14833. Walter "Either" Orr .....Baltimore, Md.
14834. William "Whitier" Rittler .....Baltimore, Md.
14835. William Henry Schulze...Baltimore, Md.
14836. Joseph Daugherty Stack..Baltimore, Md.
14837. Shirley Edward Tuck .....Baltimore, Md.

No. 1134—ELKINS, W. VA., 6-9-1905.

14838. John "Bull" Alexander..Martinsburg, W. Va
14839. Gideon Martin Barnett...Pickens, W. Va.
14840. Fred Stanley Bock.....Hosterman, W. Va.
14841. Miles Mason Brown.....Montes, W. Va.
14842. Charles "Hickory" Deal..Coalton, W. Va.
14843. Jerry Stephen Dennison..Elkins, W. Va.
14844. William W. Dempsey .....Johnstown, Pa.
14845. Charles Henry Elyson....Charleston, W. Va.
14846. James Luther Hollen .....Ten Mile, W. Va.
14847. Christopher "Columbus" Himmler .....Cumberland, Md.
14848. Robert Linn Hughes.....New York, N. Y.
14849. Bishop Worth Jennings...Hendricks, W. Va.
14850. James Earl McMichael....Durbin, W. Va.
14851. William Howard Mason..Elkins, W. Va.
14852. William Edward Mearns, Buckhannon, W. Va.
14853. Wade Hampton Miller....Parsons, W. Va.
14854. David Harry Morgan, Huttonsville, W. Va.
14855. Marcus Clifton Morgan, Buckhannon, W. Va.
14856. Edgar Delbert Nelson.....Elkins, W. Va.
14857. Jacob Elliott Poling .....Hendricks, W. Va.

14858. Edwin Duncan Proudfoot..Cumberland, Md.
14859. Frank Boving Scott.....Mannington, W. Va.
14860. Michael Francis Stockert.
.....Buckhannon, W. Va.
14861. James Albert Whiting.....Durbin, W. Va.
14862. George Washington Wilson, Widell, W. Va.
14863. Merritt "Widell" Wilson, Widell, W. Va.

No. 1135—COUNCIL BLUFFS, IA., 6-17-1905.

14864. Roy Joseph Christian Curfman,
.....Maryville, Mo.
14865. Daniel Bradley Kimball...Springfield, Ill.
14867. Delbert Eugene Lovejoy..Omaha, Neb.
14868. Burtram Burgis Lynch...Atlantic, Iowa.
14869. Charles Lyman Parcher...Maryville, Mo
14870. George Klum Thompson...Omaha, Neb.
14871. Paul Ingham Van Order, Council Bluffs, Iowa.

No. 1136—SAVANNAH, GA., 6-17-1905.

14872. Edward Newsom Cartwright, Savannah, Ga.
14873. Wallace Joshua Pierpont, Savannah, Ga.
14874. Joe Vall Thomas..... New Bridge, N. Y.
14875. William Henry Talbert...Savannah, Ga.
14876. John Wesley Wade .....New York, N. Y.
14877. Robert Lachlison Williams, Brunson, Ga.

No. 1137—SAN FRANCISCO, CAL., 6-17-1905.

14878. Charles Gladstone Bird...Oakland, Cal.
14879. John Gowans Cunningham, Alameda, Cal.
14880. Robert Stanley Dollar.....San Francisco, Cal.
14881. George Arthur Faraday...San Francisco, Cal.
14882. Herman "Fuzzy" Freese, San Francisco, Cal.
14883. William Albert Hammond, San Francisco, Cal.
14884. Frank Perry Hooper.....San Francisco, Cal.
14885. William Edward Landrum, Merced, Cal.
14886. John "Western" Lindstrom, Aberdeen, Wash.
14887. John Peter Mutter. .....San Francisco, Cal.
14888. George Louis Charles Pape, Berkeley, Cal.
14889. Francis Virgilio Paramino, Los Angeles, Cal.
14890. Albert William Shaw .....Oakland, Cal.
14891. Mark DeWolf Stevenson, Jr.
.....San Francisco, Cal.
14892. William Hanson Wellbye..Oakland, Cal.

No. 1138—TULSA, I. T., 6-24-1905.

14893. William Hennepin Bevans, Kahlotus, Wash.
14894. Fred John Brayton.....Muskogee, I. T.
14895. Lycurgus Charles Broaddus, Centralia, I. T.
14896. George Thomas Cathey...Tulsa, I. T.
14897. Henry Richard Crews.....Tulsa, I. T.
14898. John Rolfe Eldridge.....Eufaula, I. T.
14899. Harvey Herald Fortney...Jennings, Okla.
14900. Harry Gilbert .....Tulsa, I. T.
14901. Robert H. W. Gray.....Claremore, I. T.
14902. William F. Harrall .....Tulsa, I. T.
14903. Spence William Johnson..Deceased.
14904. Harry Clark McLaughlin..Cleveland, Okla.
14905. Mark James Mathews .....Prague, Okla.
14906. Edgar Angus Riley.....Haskell, I. T.
14907. Charlie Amby Samson.....Muskogee I. T.
14908. Wilber J. Stemmons.....Coweta, I. T.
14909. Jacob Blair Vincent.....Claremore, I. T.
14910. John Reubin West.....Dustin, I. T.

No. 1139—NEW ORLEANS, LA., 6-24-1905.

14911. William Travis Bailey ....Hammond, La.
14912. Joseph Meritt Barrus.....New Orleans, La.
14913. George McClellard Brown. Tacoma, Wash.
14914. Charles Sargent Elms.....New Orleans, La.
14915. Nicholas Robert Freeland. New Orleans, La.
14916. Edgar Charles Glenn..... Gibson, La.
14917. David Harrison Hayes... Kentwood, La.
14918. Per Holmberg .....New Orleans, La.
14919. Ruffin Paul Knight .....New Orleans, La.
14920. Peter Leonard.....Morgan City, La.
14921. Fred William Lockfeld....Vinton, La.
14922. Thomas Otis McCarroll....Tickfaw, La.
14923. Alfred Borne O'Brien.....Morgan City, La.
14924. Simon August Palanque..New Orleans, La.
14925. William LeMonnier Peters.....New Orleans, La.
14926. James Thomas Powers.....Mobile, Ala.
14927. Edward Hamer Robinson New Orleans, La.
14928. Edward Joseph Ross.....New Orleans, La.
14929. Leonidas Winfield Warrick, Lutcher, La.
14930. Abny Coburns Weston.....New Orleans, La.

No. 1140—HELENA, ARK., 6-24-1905.

14931. Richard "Machinery" Allin
.....Helena, Ark.
14932. Joseph Albert Hornor.....Helena, Ark.
14933. Robert Durett Jarratt.....Mariana, Ark.
14934. James Devourx Mays.....Helena, Ark.
14935. Nicholas Anthony Straub. Helena, Ark.

No. 1141—MARION, OHIO, 6-30-1905.

14936. Tracy Richardson Allen..Marion, Ohio.
14937. Edward Samuel Anderson. Columbus, Ohio.
14938. James Irvin Beatty.....Marion, Ohio.
14939. George Washington Blain. Columbus, Ohio.
14940. William Paul Castner.....Marion, Ohio.
14941. Carmi Frazier Church.....Marion, Ohio.
14942. Leonard Lafayette Daugherty
.....Columbus, Ohio.
14943. Matthew James Dee .....Marion, Ohio.
14944. Marshall Eugene DeWolfe, Marion, Ohio.
14945. Warren Ganaliel Harding. Marion, Ohio.
14946. Edward Cornelius Helman, Coshocton, Ohio.
14947. Charles Benton Jenkins...Marion, Ohio.
14948. Clement Timothy Kelly....Marion, Ohio.
14949. Emory S. Kimbel.....Marion, Ohio.
14950. George Brunton Knapp...Marion, Ohio.
14951. Joel Sawdust Ricket .....West Salem, Ohio.
14952. Rollin Morton Shute .....Marion, Ohio.
14953. Joseph Anthony Slauser..LaRue, Ohio.
14954. Joseph Ignatius Smith....Marion, Ohio.
14955. Daniel Edward Snyder....Marion, Ohio.

No. 1142—HOT SPRINGS, ARK., 6-30-1905.

14956. Herbert David Stitt.....Hot Springs, Ark.
14957. Harry Reuben Vaughan...Hot Springs, Ark.

No. 1143—MEMPHIS, TENN., 7-1-1905.

14958. Duane William Baird.....Memphis, Tenn.
14959. Virgil Thompson Baker...Memphis, Tenn.
14960. John Thomas Barry .....Memphis, Tenn.
14961. Leo Pogue Dulose.....Memphis, Tenn.
14962. William Martin Duecker..Memphis, Tenn.
14963. Howard C. Dyer.....Memphis, Tenn.
14964. Glen Whittier Englevight, Memphis, Tenn.
14965. George Waddell Fooshe...Memphis, Tenn.
14966. Nelby Alexander Gordon, Memphis, Tenn.
14967. John David Heckle.....Memphis, Tenn.
14968. Robert James Lockwood..Memphis, Tenn.
14969. Malcolm Mercer McCallum, Memphis, Tenn.
14970. Leonidas Hamlin Moore ..Memphis, Tenn.
14971. William Sydney Nunnery..Memphis, Tenn.
14972. Matchett Hopkin Portis..Covington, Tenn.
14973. George Andrew Sanford..Covington, Tenn.
14974. Shelby McCall Saunders ..New Orleans, La.
14975. Robert Winfield Scott.....Memphis, Tenn.
14976. Charles Bradburn Stetson, Memphis, Tenn.
14977. Henry Arthur Stotz. .....Memphis, Tenn.
14978. Noah M. Taylor.....Memphis, Tenn.
14979. Franklin Townsend Turner, Memphis, Tenn.
14980. Ray S. Utley .....Beardstown, Ill.
14981. Lyman Box Weisel.....Memphis, Tenn.

No. 1144—BRISTOL, TENN., 7-3-1905.

14982. John Carroll Adams .....Bristol, Tenn.
14983. Tell Christian Adams.....Bristol, Tenn.
14984. Ulysses Simpson Archer, Johnson City, Tenn.
14985. Alford Buckeye Arnold...Bristol, Tenn.
14986. Allen Romer Baker.....Elizabethton, Tenn.
14987. Lewis Jake Barger..... Boonford, N. C.
14988. George Edmond Boren....Bristol, Tenn.
14989. Benjamin Bruce Burns....Bristol, Tenn.
14990. William Otis Cane .....Bristol, Tenn.
14991. Thomas Harris Carrier...Butler, Tenn.
14992. George Evan Davis.....Bristol, Tenn.
14993. Paul William Fleck.....Philadelphia, Pa.
14994. Arthur Abraham Fleenor..Bristol, Tenn.
14995. Jacob Morrell Geisler.....Bluff City, Tenn.
14996. William Brown Gillespie..Bristol, Tenn.
14997. Joseph Latture Godsey....Bristol, Tenn.
14998. Horace Mills Hoskins.....Bristol, Tenn.
14999. John Irby Hurt .....Abingdon, Va.
15000. William Butler Lacy.....Elizabethton, Tenn.
15001. George Colyin Luppert....Deceased.
15002. Valentine Daniel Luppert, Butler, Tenn.
15003. James Patterson McCain..Neva, Tenn.
15004. William Alexander McCain, Neva, Tenn.
15005. William Galbrath McCain, Neva, Tenn.
15006. Abel Darlington McCullough
.....Elizabethton, Tenn.
15007. Edward Lee Mosby.....Butler, Tenn.
15008. DeWitt Burk Mullins.....Bristol, Tenn.
15009. William Otis Nelson.....Limestone, Tenn.
15010. Albert Clarence Perry, Johnson City, Tenn.
15011. George Washington Peter, Bristol, Tenn.
15012. David Munday Reed....Mountain City, Tenn.
15013. William Henry Spencer...Port Allegany, Pa.
15014. James A. Stone ..... Bristol, Tenn.
15015. William Riley Stone.....Bristol, Tenn.
15016. Irving Tired Whaley.....Bristol, Tenn.
15017. Philip Valentine Widener, Bluefield, W. Va.
15018. James Anderson Wilkinson, Bristol, Tenn.

No. 1145—MIDLAND, ONT., Can., 6-30-1905.

15019. David Anderson.....Calgary, Alta., Can.
15020. Allan Edwin Clarkson..Midland, Ont. Can.
15021. Harry Garfield Cooke...Hillsdale, Ont. Can.
15022. William Patrick Dempsey
.....Toronto, Ont. Can.
15023. Frank Bartholemew Gould.....Latchford, N. Ont. Can.
15024. Moses Hugh Haney.....Orillia, Ont. Can.
15025. Guy Hathaway Long ...Hamilton, Ont. Can.
15026. James McLaughlin .....Toronto, Ont. Can.
15027. William James Martin..Hillsdale, Ont. Can.
15028. Arthur Murdock Matthews,
.....Toronto, Ont. Can.
15029. Thomas Patterson .....Hamilton, Ont. Can.
15030. John Lionel Regan.....Orillia, Ont. Can.
15031. Charles Rissell Shaw.....
.....Saulte Ste. Marie, Ont. Can.
15032. Alexander Robert Calder Smith
.....Burks Falls Ont. Can.
15033. William Richardson Spoone
.....Midland, Ont. Can.
15034. James Robert Summers. Midland, Ont. Can.

No. 1146—CHARLESTON, W. VA., 7-3-1905.

15035. Frank Oscar Ackles ..... Jennings, W. Va.
15036. Alfred Franklin Buffington, Chelyan, W. Va.
15037. John Carroll Burchette...St. Albans, W. Va.
15038. Guy Metcalf Freer.....Huntington, W. Va.
15039. Other Romeo Graham. New Richmond, W. Va
15040. Martin "Hearn" Hill... Victor, W. Va.
15041. Henry Hewitt Huling.....Charleston, W. Va.
15042. William Roy McConihay, Charleston, W. Va.
15043. Charles Edward Morgan..Charleston, W. Va.
15044. William Thomas Murrill..Burnwell, W. Va.
15045. John Wallace Newhart...Charleston, W. Va.
15046. David Lawrence Ramsey. Peytona, W. Va.
15047. William Thomas Ramsey. Peytona, W. Va.
15048. Grover Cleveland Rippetoe, Charleston, W. Va.
15049. William Lewis Rippetoe..Charleston, W. Va.
15050. Markus Sylvester Satterfield, Beckley, W. Va.
15051. Ira Granderson Sayre.....Charleston, W. Va.
15052. Samuel Grover Smith .....Charleston, W. Va.
15053. John B. Ward.....Vaughan, W. Va.
15054. Fred Samuel Wooten.....Charleston, W. Va.

No. 1147—WINNIPEG, MAN., 1-18-1905.

15055. Frank McPherson, Binscarth, Man., Can.

No. 1148—ASHEVILLE, N. C., 7-3-1905.

15056. Andrew Buchanan.....Asheville, N. C.
15057. Charles Hubbard Durham, Greensboro, N. C.
15058. John Creed Hampton, Rutherfordton, N. C.
15059. Alexander Hamilton Hays, Whittier, N. C.
15060. Burow Earl Honeycutt....Mars Hill, N. C.
15061. Burton Cunningham Mason, Asheville, N. C.
15062. Charles Leeds Sleeper Sheldrake
.....Boardman, N. C.
15063. Alfred Worthington Smith, Berkeley, Md.
15064. John Alexander Tatham..Whittier, N. C.

No 1149—PARKERSBURG, W. VA., 7-7-1905.

15065. John Thomas Jefferson Barnett
.....Waterfield, Ohio.
15066. Joel Beckwith .....Parkersburg, W. Va.
15067. William Anderson Croft..Nicolette, W. Va.
15068. Ralph Joseph Edmiston...Logan, Ohio.
15070. Edgar Renfrew Greer, Point Pleasant, W. Va.
15071. John McClintock Martin, Parkersburg, W. Va.

No. 1150—NACOGDOCHES, TEX., 7-8-1905.

15072. Levi David Albritton.....Emporia, Tex.
15073. John William Arthur .....Clevenger, Tex.
15074. Thomas Ellis Baker.....Nacogdoches, Tex.
15075. Edwin Bogue Barker.....Nacogdoches, Tex.
15076. William John Barnum....Bessmay, Texas.
15077. Lovell Bay..... ..Nacogdoches, Tex.
15078. Mansfield Cantrell Bay....Nacogdoches, Tex.
15079. Edward Augustus Blount. Nacogdoches, Tex.
15080. Eugene Harmon Blount..Nacogdoches, Tex.
15081. Adam Appleby Caraway..Nacogdoches, Tex.
15082. Dick Kendal Cason.....Nacogdoches, Tex.
15083. George Washington Cavin, Kirbyville, Tex.
15084. Henry Marion Clements...Carmona, Tex.
15085. Richard Douglass Collins. Lufkin, Tex.
15086. John Samuel Cordill .....Big Springs, Tex.
15087. Zeno "Alexander" Cox, Jr., Nacogdoches, Tex
15088. Elias Wesley Dunn .....Cushing, Tex.
15089. George Albert Dyer.....Gamson, Tex.
15090. Will Roland Futch.....Nacogdoches, Tex.
15091. William Young Garrison..Garrison, Tex.
15092. Charles Carrol Hayward. Nacogdoches, Tex.
15093. Charles Hoya.....Nacogdoches, Tex.
15094. Andrew William Hunt....Nacogdoches, Tex.
15095. Wilton Porter Ingraham..Nacogdoches, Tex.
15096. Frank Bayard Kiley.. .. Timpson, Tex.
15097. Stephens Thomas King ...Nacogdoches, Tex.
15098. James Henry LeRoche ...Houston, Tex.
15099. Orange DeCalb McConnico, Lufkin, Tex.
15100. George Henry McDaniel..Shreveport, La.
15101. Robert Ellis Martindale...Cushing, Tex.
15102. George Henry Meisenheimer
.....Nacogdoches, Tex.
15103. Samuel Lucas Miller.....Nacogdoches, Tex.
15104. Charles Dingold Mims....Nacogdoches, Tex.
15105. Paul Henry Murray.....Lufkin, Texas.
15106. Jesse Yancey Reeves.....Henderson, Tex.
15107. John Nacogdoches Schmidt
.....Nacogdoches, Tex.
15108. Leslie Isham Smith.....Nacogdoches, Tex.
15109. Jesse Holloway Summers. Nacogdoches, Tex.
15110. Jesse Hubbard Summers..Nacogdoches, Tex.
15111. John Wesley Turney .....Nacogdoches, Tex.
15112. Fred Hyde Wilcox .....Nacogdoches, Tex.
15113. Jaspar Larkin Williams ..Nacogdoches, Tex.

No. 1151—SUMTER, S. C., 7-14-1905.

15114. John Washington Allen..Sumter, S. C.
15115. John Louis Alnutt .....Sumter, S. C.
15116. William Jesse Anderson ..Sumter, S. C.
15117. Theodore Marlin Benoy..Marlboro, S. C.
15118. John Phillip Booth.....Sumter, S. C.
15119. James P. Brunson ..... Lumber, S. C.

No. 1152—SUMTER, S. C., 7-14-1905.

15120. James Archibald Daniel..Lumber, S. C.
15121. Jettero Barnes Ellis.....Lumber, S. C.
15122. Wyatt Aken Kirby .....Lumber, S. C.
15123. Luther Talnlos Norris ....Lumber, S. C.
15124. Winfield Wintworth Scott, Parlers, S. C.
15125. Thomas Henry Siddall....Sumter, S. C.
15126. Owen Hampton Singletary, Lumber, S. C.

No. 1153—WESTON, W. VA., 7-28-1905.

15127. Douglas Bailey.....Weston, W. Va.
15128. Bernard Sheldon Berry...Flatwoods, W. Va.
15129. J. Dell Ge-Bott.....Waukegan, Tex.
15130. James William Bullock...Weston, W. Va.
15131. William Calmes Dauser ...Weston, W. Va.
15132. William George Gray.....Cowen, W. Va.
15133. Galveston Texas Harouff. Cowen, W. Va.
15134. George Franklin Marsh....Vandalia, W. Va.
15135. Nathan Joseph Patterson. Grafton, W. Va.
15136. James Ira Pratt.....Weston, W. Va.

15137. Claud "Rosaw" Rinehart..Weston, W. Va.
15138. Oswald Augustus Roach, Buckhannon, W. Va.
15139. Rufus Harley Sawyer.....Grafton, W. Va.
15140. Richard Henderson Shrewsbury
.....Curtin, W. Va.
15141. Luther E. Sleigh .....Weston, W. Va.
15142. Warder Bell Squires.....Sutton, W. Va.

No. 1154—INDIANAPOLIS, IND., 8-5-1905.

15143. Frederick "Veneer" Bachman
.....Indianapolis, Ind.
15144. Henry Chapman Shepard..Indianapolis, Ind.
15145. Howard "Goodsaw" Schurmann
.....Indianapolis, Ind.
15146. William "Commercial" Thorn
.....Indianapolis, Ind.

No. 1155—SALINA, KAN., 8-5-1905.

15147. Francis Elias Demuth ....Ellsworth, Kan.
15148. Frank S. Diebold.....Buffalo, N. Y.
15149. William Henry Fishburn..Ellsworth, Kan.
15150. Edwin William Hamson ..Girard, Kan.
15151. William Taylor Johns.....Salina, Kan.
15152. Wade Harrington Norton. Kansas City, Mo.
15153. John Joseph Nicholson ...Salina, Kan.
15151. Luke Shock .....Ellsworth, Kan

No. 1156—TACOMA, WASH., 8-5-1905.

15155. Thomas Moore Andrew, Jr., Seattle, Wash.
15156. John Garfield Archer .....Seattle, Wash.
15157. Julius Fred Archer.....Seattle, Wash.
15158. Stephen Norman Butters. Portland, Ore.
15159. Joseph William Capek ....Seattle, Wash.
15160. Francis George Donaldson, Tacoma, Wash.
15161. Henry Herman Fatland...Tacoma, Wash.
15162. Charles Roscoe Fletcher ..Tacoma, Wash.
15163. Beall "Bismark" Foster..Tacoma, Wash.
15164. Edward Isaiah Garrett ..Puget Sound, Wash.
15165. Joseph Gawley.....Tacoma, Wash.
15166. Stephen "Alphonse" Girard, Hoquiam, Wash.
15167. James Wilson Gray.....Tacoma, Wash.
15168. Arthur Patterson Henderson, Seattle, Wash.
15169. Willard W. Lind .....Tacoma, Wash.
15170. Stanley Geoffry Lister ....Olympia, Wash.
15171. Leo Hawkins Long.....Tacoma, Wash.
15172. Nell "Milwaukee" McAbney
.....Tacoma, Wash.
15173. James Togo McClure ...Napavine, Wash.
15174. Ernest Thorndike McDonald
.....Winslow, Wash.
15175. Paul Edward Murphy.....Napavine, Wash.
15176. Edwin Herman Palmer ...Centralia, Wash.
15177. Leroy Hamlin Parker.....Portland, Ore.
15178. Harry Brown Perine.....Seattle, Wash.
15179. Charles Arthur Ramstead. Napavine, Wash.
15180. James Henry Somerville..Centralia, Wash.
15181. Alfred Frederick Stone...Portland, Ore.
15182. John "Fir Door" Snyder..Tacoma, Wash.
15183. Willard Burris Terrell....Seattle, Wash.
15184. Fred "Willis" Voegtle....Tacoma, Wash.
15185. Frederick Manoir Zieber..Tacoma, Wash.

No. 1157—EUREKA, CAL., 8-5-1905.

15186. Cyril Ernest Bland .....Eureka, Cal.
15187. George Uriah Bocarde....San Francisco, Cal.
15188. Thomas "Cat" Cotter....Eureka, Cal.
15189. Paul Moseley Dimmick...Eureka, Cal.
15190. William "Badger" Donovan, Jr.
.....Metropolitan, Cal.
15191. C. A. Dreiss .....Samoa, Cal.
15192. Peter "Christian" Eisler..Eureka, Cal.
15193. Herman John Faber .....
.....New Westminister, B. C.
15194. Charles Eugene Falk.....Falk, Cal.
15195. Henry Gilbert Gow .....Eureka, Cal.
15196. Henry Albert Graham ....Samoa, Cal.
15197. Hugh Alexander Graham, San Francisco, Cal.
15198. Hans Hanson Hegaas.....Samoa, Cal.
15199. Clarence Albert Long. ....Eureka, Cal.
15200. Hamlin Frisbie McCormick, Eureka, Cal.
15201. William Reid McMillan...Eureka, Cal.
15202. Walter Pennock Medill...Ferndale, Cal.
15203. Harold Davis Mortensen..San Francisco, Cal.
15204. William Walker Peed.....Samoa, Cal.
15205. John Henry Quill .....Eureka, Cal.
15206. James Michael Sullivan...Eureka, Cal.
15207. Harry Lawrence Walden..Eureka, Cal.
15208. Daniel "Jerms" Williams, Blue Lake, Cal.
15209. Robert Over Wilson.....Eureka, Cal.

No. 1158—BUFFALO, N. Y., 8-14-1905.

15210. Lee Albert Galentim.....Buffalo, N. Y.
15211. George Henry Hufford ..Jenningston, W. Va.
15212. Frank Malvern Jobson...Buffalo, N. Y.
15213. Frederick Hale Loud.....Au Sable, Mich.
15214. Jarvis Starr McCrea.....Buffalo, N. Y.
15215. Charles Chestnut Slaght..Buffalo, N. Y.
15216. J. Leo Throm .....Buffalo, N. Y.
15217. Ned Harlen Walcott .....Buffalo, N. Y.

No. 1159—BALTIMORE, MD., 8-18-1905.

15218. John Frederick Bruns....Baltimore, Md.
15219. Frank Wheaton Clapp ....Baltimore, Md.
15220. Francis Augustus Edwards, Jr., Baltimore, Md.
15221. Albert Franklin Gilbert...Baltimore, Md.
15222. Luther Howell Gwaltney..Baltimore, Md.
15223. Washington Gordon Isaac, Baltimore, Md.
15224. James Lawrence Ives.....Baltimore, Md.
15225. James Joseph Lannon....Baltimore, Md.
15226. John Ralph Lesher.....Philadelphia, Pa.
15227. Henry Dietrich Louis .....Baltimore, Md.
15228. Wirdam Edwin Peregoy...Baltimore, Md.
15229. Rufus William S. Trader..Baltimore, Md.
15230. William Frederick Wehr..Baltimore, Md.

No. 1160—ST. LOUIS, MO., 8-19-1905.

15231. Lynn Gray Barnard.....Olney, Ill.
15232. Fred James Bonville.....Maplewood, Mo.
15233. William Henry Elbring ...St. Louis, Mo.
15234. Robert Ernest Fisher.....St. Louis, Mo.
15235. Robert "Halle" Hausperger, E. St. Louis, Ill.
15237. Curtis Pitcher Jennings..Crossett, Ark.
15238. Bernhard Herman Kruse...St. Louis, Mo.
15239. Charles August Reinhardt, St. Louis, Mo.
15240. Orr Lindsley Rozier.....St. Louis, Mo.
15241. Albert Edward Stotze.....Edwardsville, Ill.
15242. John Gray Thomson .....St. Louis, Mo.
15243. Louis Roy Walker.....Glen Elder, Kan.

No. 1161—JOHNSON CITY, TENN., 8-18-1905.

15244. Horace Greeley Anderson, Fish Springs, Tenn.
15245. Joseph Adolphus Boyd ..Herrell, N. C.
15246. Robert Sellar Collins Knoxville, Tenn.
15247. John Hunter Miller.....Johnson City, Tenn.
15248. Charles Hardware Nichols.....Johnson City, Tenn.
15249. Samuel Riley Sells.....Johnson City, Tenn.
15250. Turner Park Tudo .....Elizabethton, Tenn.
15251. Isaac Taylor Williams...Johnson City, Tenn.

No. 1162—WATERLOO, IA., 8-18-1905.

15252. Robert Chapman Cardell..Perry, Ia.
15253. Oliver "John" Chapman..Waterloo, Ia.
15254. Elias Willard Eastman....Waterloo, Ia.
15255. Charles Henry Nauman...Waterloo, Ia.
15256. William W. Whitenack...Waterloo, Ia.
15257. Henry Bernard Wild.....Los Angeles, Cal.

No. 1163—LITTLE ROCK, ARK., 8-12-1905.

15258. Roe Lester Arnett.....Little Rock, Ark.
15259. William Buslek Ayars ....Stroud, Ark.
15260. Sebastian Barre.....Minturn, Ark.
15261. John Drury Cozart.....Argenta, Ark.
15262. Lemuel Davies, Jr.....Little Rock, Ark.
15263. John August Defaut.....Little Rock, Ark.
15264. Clarence Dissoway.....Atlanta, Ga.
15265. Henry McCamy Euart....Forest City, Ark.
15266. Geo. McClelland Fields. Pleasant Plains, Ark.
15267. Jakab Finkbeiner.....Silica, Ark.
15268. John Forbes Forsyth .....Warren, Ark.
15269. Frank James Fouke .....Chidester, Ark.
15270. George Filby Goodyear...Benton, Ark.
15271. Frederick William Greg-ory .....Hot Springs, Ark.
15272. George Wesley Hershman. Little Rock, Ark.
15273. James Edward Hicks....England, Ark.
15274. John Oliver Hillis.....Little Rock, Ark.
15275. John Nelson Hollcroft....Little Rock, Ark.
15276. William James Kelley....Ft. Smith, Ark.
15277. Thomas Jefferson Kendrick .....Clarksville, Ark.
15278. George Riley Kirkpatrick. Imboden, Ark.
15279. William John Locke.....England, Ark.
15280. Patrick Joseph McGuire..Little Rock, Ark.
15281. Elmer Dayton McIntyre..Van Buren, Ark.
15282. Gilbert Edward Mattison. Gifford, Ark.
15283. Henry William Morrison..Little Rock, Ark.
15284. Ulric Nolin.....Scotts, Ark.
15285. Everette Carry Nowlin ....Argenta, Ark.
15286. John Robert Raible.....Cleveland, O.
15287. Henry Massie Rector.....Fieldston, Ark.
15288. Guy Leonard Richards....Forest Hill, La.
15289. Joe Meek Rieff .....Little Rock, Ark.
15290. John Henry Riegler. ... Little Rock, Ark.
15291. Thomas Joseph Robinson. Little Rock, Ark.
15292. Byrd Collins Rockwell....Malvern, Ark.
15293. Edward Lee Rodgers.....Little Rock, Ark.
15294. George Worthington Rogers .....Little Rock, Ark.
15295. Henry Schalchlin .....Little Rock, Ark.
15296. Hans "Will Tell" Schantl. Bonne Terre, Mo.
15297. Charles Edward Shoemaker .....Little Rock, Ark.
15298. Thomas Shelton.....Little Rock, Ark.
15299. Leonard Holt Simpson....Malvern, Ark.
15300. Edwin Nulsen Strauss ....Perla, Ark.
15301. H. E. Thomas.....Little Rock, Ark.
15302. Ira Lee Titus.. .....Little Rock, Ark.
15303. William Trevor Tyler.....Springfield, Mo.
15304. Fred Myron Van Houten..Saginaw, Ark.
15305. Byfield Walker.....Rives, Ark.
15306. Norman A. Webster.....Gifford, Ark.
15307. Jesse Webster Wilson....Gifford, Ark.
15308. Robert Haley Wolf.....Tillar, Ark.

No. 1164. JACKSONVILLE, FLA., 8-23-1905.

15309. William Longee Ainslie...Jacksonville, Fla.
15310. Edwin "Pine" Broberton..Jacksonville, Fla.
15311. Carmon George Bucci.....Jacksonville, Fla.
15312. John Burt Calder.....Lake Butler, Fla.
15313. William Ervine Gullett....Jacksonville, Fla.
15314. John Thompson Hendricks .....Orlando, Fla.
15315. William Fraser Himes....Tampa, Fla.
15316. John Edwin Hudson.....Hampton, Fla.
15317. Thomas Mougin Keller....Jacksonville, Fla.
15318. William Ross Rannie.....Jacksonville, Fla.
15319. Adolph Ainslie Rothschild, Jacksonville, Fla.
15320. Amasa Miller Rust.....Palatka, Fla.

No. 1165. COLUMBUS, O., 8-26-1905.

15321. David Stephen Benbow....Columbus, O.
15322. Allen H. Colliflower.....Columbus, O.
15323. Charles Arthur Divine....Columbus, O.
15324. Charles Alexander Dodds. Columbus, O.
15325. Harry Long Dungan.....Columbus, O.
15326. William George Emrich....Columbus, O.
15327. Ralph Otte Fleckinger....Westerville, O.
15328. William Frederick Hoffman .....Columbus, O.
15329. William Addison Ireland. Columbus, O.
15330. Louis Burton James.....Columbus, O.
15331. Walter Jackson Kiser....Columbus, O.
15332. Clarence Graham McLaughlin .....Columbus, O,
15333. Bowman Franklin Reinmund, Jr.....Columbus, O.
15334. Ross Blair Rigdon.....Columbus, O.
15335. Henry Bartlett Stewart....Columbus, O.
15336. Arthur Scott Tingley.....Columbus, O.
15337. Clem Henry Tingley.....Columbus, O.

No. 1166. RED SPRINGS, N. C., 8-24-1905.

15338. Neill Alford.....Maxton, N. C.
15339. Morton Dye Bright .....Wilmington, N. C.
15340. Joseph Addison Brown....Chadbourn, N. C.
15341. Malcolm Archibald Bule..Red Springs, N. C.
15342. Furman Paine Covington. Cerro Gordo, N. C.
15343. Lawrence Palmer Duncan. Red Springs, N. C.
15344. John Richard Franklin...Pembroke, N. C.
15345. William Thomas Harding. Raleigh, N. C.
15346. John Robinson McMillan. Elkton, N. C.
15347. Duncan Archie Shaw.....Pembroke, N. C.
15348. John T. Brooks Shaw.....Greensboro, N. C.
15349. John Jenkins Thrower....Red Springs, N. C.
15350. William Murray Whitelaw, Raleigh, N. C.
15351. James Green Williams....Red Springs, N. C.

No. 1167—SAN FRANCISCO, CAL., 8-26-1905.

15352. John Tank Ainsworth....Oakland, Cal.
15353. Herbert Cyrus Barlow....Richmond, Cal.
15354. Donald B. Beadle .....San Francisco, Cal.
15355. Antona V. Beronia, Jr....San Francisco, Cal.
15356. Thomas Franklin Brown..Santa Clara, Cal.
15357. Edward C. Chessman ....San Francisco, Cal.
15358. Clifford Grant Cook .....San Francisco, Cal.
15359. Elmer Henry Cox .....Madera, Cal.
15360. Fritz Ludwigg Dettman..San Francisco, Cal.
15361. Prince Albert Doane.....San Francisco, Cal.
15362. Frank Pierce Doe.....San Francisco, Cal.
15363. Arthur Fairfield Estabrook,
.....San Francisco, Cal.
15364. Charles Andrew Gelrine..San Francisco, Cal.
15365. Harry Thomas Havlside..San Francisco, Cal.
15366. Charles Kelly.....San Francisco, Cal.
15367. John Meyer, Jr.....Oakland, Cal.
15368. Hubers James Quinn .....Oakland, Cal.
15369. Thomas Pollard.....San Francisco, Cal.
15370. Samuel Joseph Rassette..San Francisco, Cal.
15371. Webster Moses Richardson,
.....San Francisco, Cal.
15372. Augustus James Russell..San Francisco, Cal.
15373. Lewis Emmet Sawyer.....San Francisco, Cal.
15374. Mitchell Tyson Thompson, San Francisco, Cal.
15375. Edwin H. Tilden ... Point Richmond, Cal.
15376. Robert James Tyson.....San Francisco, Cal.
15377. Stephen Knight Whipple..San Francisco, Cal.
15378. Henry Eugene Zabel .....San Francisco, Cal.

No. 1168—SALT LAKE CITY, UTAH, 9-2-1905.

15379. Robert H. Anderson .....Logan, Utah.
15380. Roy Horace Felt .....Salt Lake City, Utah.
15381. Henry William Gwilliam..Ogden, Utah.
15382. Frank S. Murphy.....Salt Lake City, Utah.
15383. Charles Samuel Robinson
.....Salt Lake City, Utah.
15384. William Alonzo Skidmore, Preston, Idaho.
15385. William M. Smith.....Logan, Utah.
15386. Orson Parley Smoot.....Provo, Utah.

No. 1169—PIEDMONT, W. VA., 9-8-1905.

15387. Stephen Glenn Ashby.....Bond, Md.
15388. Elmer Elsworth Clark .... Walkman, Md.
15389. Robie St. George Crosskill, Boston, Mass.
15390. William Henry Fredlock..Piedmont, W. Va.
15391. Elvin Lycurgus Judy.....Thomas, W. Va.
15392. John C. Mackie .....Piedmont, W. Va.
15393. Howard Krewson Nonamaker
.....Philadelphia, Pa.
15394. William Thomas Sigler ...Piedmont, W. Va.

No. 1170—MENA, ARK., 9-9-1905.

15395. William Daniel Allen .....Potter, Ark.
15396. William Haeden Driscoll..Mena, Ark.
15397. Morris W. Lindsay.....Mena, Ark.
15398. James Robert Moore.....Mena, Ark.
15399. Richard Hill Robbins.....De Queen, Ark.
15400. Thomas Nash Sage.....DeQueen, Ark.
15401. William Clayton Spencer. Acorn, Ark.
15402. Joseph Franklin Stiles....Stringer, Ark.
15403. Henry "Clearstock" Walker .....Mena, Ark.
15404. William Franklin Welch .Mena, Ark.
15405. Wallace Dick Welch.....Mena, Ark.

No. 1171—LIVINGSTON, MONT., 9-4-1905.

On board Hoo-Hoo special train en route to Portland, Ore.

15406. Don Francis Gates.... St. Louis, Mo.
15407. William "Northern Pacific" Geiger.....Defiance Ohio.
15408. Edward Robert Oldham ....Borough of Brooklyn, New York, N. Y.
15409. Carl Henry Schneider...Grand Rapids, Mich.
15410. Harry Weld Sweet.....Winnipeg, Man.

No. 1172.—MEXICO CITY, MEX., 9-9-1905.

15411. Clarence Horace Montgomery-Agramonte.....Mexico City, Mex.
15412. Rosendo Michael Boulet..Mexico City, Mex.
15413. Robert Clyde Burns.....Los Angeles, Cal.
15414. Hugh Milner Compton....Mexico City, Mex.
15415. John Enock Coryell.....Mexico City, Mex.
15416. Edward Matthew Cousin..Mexico City, Mex.
15417. Ralph "Fall Timber" Cullinan.....Mexico City, Mex.
15418. Meyer Eisasser.....Mexico City, Mex.
15419. Alexander Stephens Gimble, Texas City, Tex.
15420. Rex Jay Hanchette.....Monterey, Mex.
15421. Harry Harper Hinkle.....Mexico City, Mex.
15422. Joseph Ira Johnson.....Mexico City, Mex.
15423. Charles Maywood Johnston.....Mexico City, Mex.
15424. Charles H. Landers.....Mexico City, Mex.
15425. John Larkin Matthews....Mexico City, Mex.
15426. William Henry Melick.....Mexico City, Mex.
15427. Edward Murray.....Mexico City, Mex.
15428. Carlton Fuller Owen.....El Oro, Mex.
15429. John Duncan Platz.....Mexico City, Mex.
15430. Carl Holt Smith.....Mexico City, Mex.
15431. Harry Jerome Snyder.....Mexico City, Mex.
15432. Frank Lamb Spangler....Mexico City, Mex.
15433. Khuber Miller Van Zandt, Jr.....Mexico City, Mex.

No. 1173—PORTLAND, ORE., 9-9-1905.

15434. George H. Abbott.....Seattle, Wash.
15435. Frank Earnest Alley.....Roseburg, Ore.
15436. Charles Everett Atherton, Portland, Ore.
15437. Alva Hart Averill.....Portland, Ore.
15438. Louis Volney Averill.....Seattle, Wash.
15439. Nathaniel "Donkey Engine" Bain.....Seaside, Ore.
15440. William Frazier Baker....Seattle, Wash.
15441. Samuel Lyon Banks.....Portland, Ore.
15442. John "Cutstock" Barline.Spokane, Wash.
15443. Frank Grant Barnes.....Silver Lake, Wash.
15444. Wallace Clinton Barrett..Portland, Ore.
15445. Frederick P. Baumgartner, Portland, Ore.
15446. John Moles Bell.....Winlock, Wash.
15447. Robert Charles Bell.....Deep River, Wash.
15448. Simon Benson.....Portland, Ore.
15449. Charles August Berg.....Portland, Ore.
15450. Edward Biddle.....Dallas, Ore.
15451. Clarence Garfield Blagen..Hoquiam, Wash.
15452. Abner "Saws" Blair.....Seattle, Wash.
15453. Dean Blanchard.....Rainier, Ore.
15454. Michael F. Brady.....Portland, Ore.
15455. Peter John Brix.....Astoria, Ore.
15456. George Broughton.....Portland, Ore.
15457. Carroll Leonard Brown..Chehalis, Wash.
15458. Caspar Mifflin Brown....Boston, Mass.
15459. Clinton Humphrey Brown.Alameda, Cal.
15460. Frank M. Brown.....Salem, Ore.
15461. Richard Edgar Bryan.....Falls City, Ore.
15462. Albert Elvis Cagwin.....Kelso, Wash.
15463. James Edwin Cameron....Menominee, Ore.
15464. John B. Candlish.....Portland, Ore.
15465. James Phillip Carney....Portland, Ore.
15466. Joseph Peter Carpenter...Aberdeen, Wash.
15467. Clark Waterman Cather..Portland, Ore.
15468. Simeoe Chapman.....Portland, Ore.
15469. Alexander Menzy Clark..Portland, Ore.
15470. John F. Clark.....Portland, Ore.
15471. Wilson W. Clark.....Linnton, Ore.
15472. Frank James Coad.....Dallas, Ore.
15473. Henry Leander Colvin....Marshland, Ore.
15474. Peter Adams Connacher..Yacolt, Wash.
15475. Jefferson Davis Cook.....Medford, Ore.
15476. Elmer Ellsworth Coovert..Portland, Ore.
15477. William Harrison Corbett, Portland, Ore.
15478. Albert Alfred Courtney..Portland, Ore.
15479. William Herbert Covert...Portland, Ore.
15480. James Silas Crumbley.....Seaside, Ore.
15481. John A. Cunningham.....Carlton, Ore.
15482. Robert E. Davis.....Portland, Ore.
15483. Ernest Wykoff Demarest..Portland, Ore.
15484. Lynn M. Dennis.....Portland, Ore.
15485. Hawthorne Kingsbury Dent, Seattle, Wash.
15486. Charles Daniel Deyette....Portland, Ore.
15487. Ashley Moore Dickinson..Portland, Ore.
15488. Millard Fillmore Dickson, Palmer, Ore.
15489. William Ray Dilley.....Little Falls, Wash.
15490. William Frank Burdette Dillon.....Portland, Ore.
15491. John Riddell Douglas....Aberdeen, Wash.
15492. Elmer Edgegrain Ellsworth.....Carlton, Ore.
15493. Walter Wasson Emery....Winlock, Wash.
15494. William Penn Evans.....Portland, Ore.
15495. Robert S. Farrell.....Portland, Ore.
15496. Sylvester Farrell.....Portland, Ore.
15497. William Thomas Farrish..Anacone, Wash.
15498. Charles Henry Fisher.....Los Angeles, Cal.
15499. Frederick Henry Fogart..Portland, Ore.
15500. Adolph Dalmbert Forelander.....Portland, Ore.
15501. James W. Fowler.....Portland, Ore.
15502. Adam John Gaisell.....Gate, Wash.
15503. Cassius Adelbert Gallinger.....Portland, Ore.
15504. James Kossuth Gambill..Portland, Ore.
15505. James C. Gardner.....Mobile, Ala.
15506. John Gardiner.....Portland, Ore.
15507. Armstrong "Slashgrain" Glover.....Milwaukee, Ore.
15508. William Gorman.....Stella, Wash.
15509. Glenn Owen Graves.....Portland, Ore.
15510. Charles Hayden Greenfield.....St. Helens, Cal.
15511. Jerome Charles Gripper...Portland, Ore.
15512. Charles Mackelcan Gunn..Portland, Ore.
15513. Clarence Hambright Hafer, Council Bluffs, Ia.
15514. Edgar S. Hafer.....Medford, Ore.
15515. James Peter Hagadone...Portland, Ore.
15516. Frank Lester Hale.....McCormick, Wash.
15517. Henry W. Hall.....Portland, Ore.
15518. Montgomery George Hall.Portland, Ore.
15519. George Horridge Hamilton.....Portland, Ore.
15520. Hiram Milton Hamilton...Portland, Ore.
15521. George Harris.....Portland, Ore.
15522. William Isaac Harris.....Portland, Ore.
15523. Robert Hansel Hawkins..Portland, Ore.
15524. Charles Albert Hayden....Astoria, Ore.
15525. Sylvester B. Hicks.....Seattle, Wash.
15526. Clarence Ethelbert Hill...Tacoma, Wash.
15527. James David Hills.....Seattle, Wash.
15528. Charles Parks Hogue.....Portland, Ore.
15529. Benjamin Fuel Holman...Portland, Ore.
15530. Walter Franc½ Howatt...San Francisco, Cal.
15531. Harold C. Howes.....Portland, Ore.
15532. Joseph Oscar Humphrey..Portland, Ore.
15533. James W. Hupp.....Seattle, Wash.
15534. Day Selden Hutchins.....Oakland, Cal.
15535. Walter O. Jeffs.....Portland, Ore.
15536. Willard N. Jones.....Portland, Ore.
15537. Jacob B. Karshner.....Aberdeen, Wash.
15538. R. A. Kellogg.....Spokane, Wash.
15539. James Joseph Kelly.....Portland, Ore.
15540. John Sherman Kelso.....Portland, Ore.
15541. George Frederick King...Medford, Ore.
15542. Henry R. Kneisley.....Attalia, Wash.
15543. Frederick Aaron Kribs...Portland, Ore.
15544. J. Ernest Laidlaw.....Portland, Ore.
15545. James Henry LaMorce...Portland, Ore.
15546. John Martin Leiter.....Portland, Ore.
15547. Robert Lutke.....Portland, Ore.
15548. William Craig McBride...Portland, Ore.
15549. Aaron Harding McDonald, Portland, Ore.
15550. John Wellington MacKenzie.....Portland, Ore.
15551. Charles Augustine Malarkey.....Portland, Ore.
15552. Lynn Alden Marsh.....Seattle Wash.
15553. Rudolph Augustus Marshall.....Portland, Ore.
15554. Seth Marshall.....Portland, Ore.
15555. Edward Carpenter Mears.Portland, Ore.
15556. Benjamin Clarkson Miles.Newberg, Ore.
15557. John Peter Miller.....Portland, Ore.
15558. Lewis Montgomery.....Portland, Ore.
15559. James Madison Moore....Portland, Ore.
15560. Clarence Emory Moulton..Portland, Ore.
15561. Abraham Colman Mowrey, Portland, Ore.
15562. James Thomas Moylan....Portland, Ore.
15563. James Muckle.....St. Helen, Ore.
15564. William Muchay.....Portland, Ore.
15565. George Philander Murray.Portland, Ore.
15566. Robert Henry Murray....Portland, Ore.
15567. Omer Stewart Nail.....Napavine, Wash.
15568. James Elsworth Nelson..Shamokawa, Wash
15569. Anthony Neppach.....Portland, Ore.
15570. Henry D. Newberry.....Portland, Ore.
15571. Willis Goss Newmyer....San Francisco, Cal.
15572. Joseph Marion Nickum...Portland, Ore.
15573. Harry Theodore Nicolai..Portland, Ore.
15574. Eugene Oliver.....Tacoma, Wash.
15575. Ben S. Olson.....Little Falls, Wash.
15576. Perry S. Olson.....Little Falls, Wash.
15577. Charles Colin Patrick....Independence, Ore.
15578. Marcus Allan Peel.....Portland, Ore.
15579. William Goodrich Perkins, Portland, Ore.
15580. William David Pine.....Rainier, Ore.
15581. Ross Alexander Price.....Portland, Ore.
15582. John Peter Rasmussen...Portland, Ore.
15583. John Stephen Ready.....Portland, Ore.
15584. Arthur Leopold Remlinger.....Portland, Ore.
15585. John Wallace Reynolds...Chehalis, Wash.
15586. Burke Richards.....Indianapolis. Ind.
15587. Thomas William Robinson.....Houlton, Ore.
15588. George Rockey.....Rainier, Ore.
15589. Lincoln Howard Rounds..Portland, Ore.
15590. Carlos Ruggles.....Springfield, Mass.
15591. Joseph Richard Ryan.....Portland, Ore.
15592. John W. Sanstrom.....Kent, Wash.
15593. William Sandercock, Jr..Portland, Ore.
15594. Lawrence "Johansen Outzen" Saldern.....Portland, Ore.
15595. John O'Brien Scobey.....Portland, Ore.
15596. Otto Marbleheart Schumann.....Portland, Ore.
15597. Frank Patrick Sheasgreen, Portland, Ore.
15598. Henry Bastian Settem....Knappton, Wash.
15599. John Albert Shaw.....Portland, Ore.
15600. Clifford Gere Sheffield....Portland, Ore.
15601. Paul Shoup.....Portland, Ore.
15602. L. P. Slack.....South Bend, Wash.
15603. Alfred Frederick Smith...Portland, Ore.
15604. Manly L. Smith.....Portland, Ore.
15605. Robert Smith.....Portland, Ore.
15606. David Noah Snyder.....Glendale, Ore.
15607. Charles Augustus Soney..Woodland, Wash.
15608. James Craighead Soper...Soperton, Wis.
15609. Charles K. Spaulding.....Salem, Ore.
15610. Frederick Sumner Stanley, Portland, Ore.
15611. George W. Stapleton.....Portland, Ore.
15612. George Andrew Steel.....Winchester, Ore.
15613. Willis Leander Straugh...Portland, Ore.
15614. Andrew Swensen.....Seaside, Ore.
15615. Edwin Lloyd Taylor.....Portland, Ore.
15616. Edwin Eugene Thomas....Portland, Ore.
15617. Paul Bliss Thompson.....Seattle, Wash.
15618. Robert Jabez Frederick Thurston.....Crawfordsville, Ore.
15619. Benjamin Trenkman.....Portland, Ore.
15620. John William Vance.....Ranier, Ore.
15621. Benjamin Franklin Wall..Bucoda, Wash.
15622. Frederick S. West.....Portland, Ore.
15623. John West.....Portland, Ore.
15624. Samuel B. Westcott.....Woodstock, Ore.
15625. Homer Roberts White....Fenwick, W. Va.
15626. William Enoch Wilkinson, Portland, Ore.
15627. Charles Oscar Windle.....Portland, Ore.
15628. Niran Haskell Withee....La Crosse, Wis.
15629. Edmund James Witherspoon.....Vancover, B. C.
15630. William Witherspoon Woodbridge.....Birmingham, Ala.
15631. Frank Ruggles Woodbury Spokane, Wash.
15632. Sidney Foss Woody.....Seattle, Wash.
15633. Walter Gilbert Wright....Portland, Ore.
15634. John Bert Yeon.....Rainier, Ore.
15635. Arthur Llewellyn Young..Portland, Ore.
15636. Walter Steel Zimmerman.Portland, Ore.
15637. Merinus Dunk Zwight.....Glendale, Ore.

No. 1174—DOUGLAS, ARIZ., 9-23-1905.

15638. Clinton Brodie Bignall....Douglas, Ariz.
15639. Joseph Lewis Brown.....Douglas, Ariz.
15640. Shelton Gillespie Dowell..Douglas, Ariz.
15641. John Francis Carol Mentzer.....Naco, Ariz.
15642. Charles Alton Overlock...Douglas, Ariz.
15643. Francis Albert Siverly....Douglas, Ariz.

No. 1175—RALEIGH, N. C., 9-15-1905.

15644. Edward Henry Kelly.....Raleigh, N. C.
15645. George Allen Oldham.....Raleigh, N. C.
15646. James Thomas Sweatt....Greensboro, N. C.
15647. Littleton Banks Walker..Norfolk, Va.

No. 1176. SPOKANE, WASH., 9-1-1905.

15648. Edwin Charlton Atwater..Spokane, Wash.
15649. Walker Bernard Bailey...Vancouver, B. C.
15650. Heber Charles Ballantyne. Spokane, Wash.
15651. Charles L. Cook.....Spokane, Wash.
15652. Frederick William Cook..Spokane, Wash.
15653. Ralph C. Dillingham.....Spokane, Wash.
15654. Clarence William Gregory.....Kalama, Wash.
15655. Frederick "Dowell-Door" Hamilton.....Spokane, Wash.
15656. John Hanson.....Spokane, Wash.
15657. James Joseph King.....Spokane, Wash.
15658. Frederick Herman Klietz. Spokane, Wash.
15659. Wallace Ashley McBurney.....Spokane, Wash.
15660. John Pfeffer.....Spokane, Wash.
15661. Edward James Rapp.....Spokane, Wash.
15662. Edward Luke Rowles.....Spokane, Wash.
15663. Charles Edward Sullivan..Decatur, Ill.
15664. Clarence Norton Thomas..Spokane, Wash.
15665. Theodore Whittlesay Tucker.....Spokane, Wash.
15666. James Arwin Wood.....Springdale. Wash.
15667. George Henry Wright....Spokane, Wash.

No. 1177—SAVANNAH, GA., 10-3-1905.

15668. Mallory "Flywheel" Bedingfield.....Macon, Ga.
15669. Thomas Harper Calhoun..Beach, Ga.
15670. George Franklin Forrest..Savannah, Ga.
15671. Joseph Clarence Fulford..Macon, Ga.
15672. George Allie Garbutt.....Savannah, Ga.
15673. William "Carolina" Gifford.....Barton, S. C.
15674. Robert Steel Hunter.....Valdosta, Ga.
15675. Sydney Carswell Jones....Waynesboro, Ga.
15676. Alexander Daniel Krenson, Savannah, Ga.
15677. John "Hardwood" Mitchelson.....Savannah, Ga.
15678. James Jasper Morgan.....Clyo, Ga.
15679. Henry Roscoe Perkins....Augusta, Ga.
15680. Thomas L. Ross.....Pretoria, Ga.
15681. William "Bumper" Ryan, Ridgeland, S. C.
15682. John Pate Stetson.....Macon, Ga.
15683. John Dennis Stokes.....Tifton, Ga.
15684. Samuel Whitaker Willson, Atlanta, Ga.

No. 1178—CLARKSBURG, W. VA., 10-21-1905.

15685. Dorsey Lee Arnold.....Huntington, W. Va.
15686. James "Columbus" Holland.....Clarksburg, W. Va.
15687. Judson Suter Ocheltree...Weston, W. Va.
15688. Walter John Sharp.....Liverpool, Eng.
15689. Thomas Francis Welsh...Grafton, W. Va.

No. 1179—DECATUR, ILL., 10-30-1905.

15690. Harry Elmer Cook.....Shelbyville, Ill.
15691. Peter Joseph Fralich.....Mt. Pulaski, Ill.
15692. John Francis Halpin.....Chicago, Ill.
15693. George Washington Lester, Buffalo, Ill.
15694. William Carlos McFadden, Peoria, Ill.
15695. Joseph "Old Dealer" Mills.....Decatur, Ill.
15696. Edward James Sullivan..Decatur, Ill.
15697. Jacob Edgar Willis.....Decatur, Ill.

No. 1180—MEMPHIS, TENN., 11-14-1905.

15698. Norman Anthony Wright. London, Eng.

No. 1181—PORTLAND, ORE., 9-9-1905.

15699. Gustave Helmer Carlson..St. Johns, Ore.

No. 1182—SOMERSET, KY., 11-15-1905.

15700. Guy Clinton Bolender.....Somerset, Ky.
15701. Gustave William Bomhoff, Cincinnati, Ohio.
15702. Tilden Burch.....Somerset, Ky.
15703. Cornelius Enoch Cain.....Somerset, Ky.
15704. Clifton "Gasser" Dect....Burnside, Ky.
15705. Fred Hall Dulug.....Burnside, Ky.
15706. George Lee Elliott.....Somerset, Ky.
15707. Isaac Chauncey Hull.....Somerset, Ky.
15708. Arches Rodolphus Humble.....Somerset, Ky.
15709. John Heston Moore.....Somerset, Ky.
15710. Channing Moore Newton..Richmond, Va.
15711. Edward Merritt Overstreet.....Louisville, Ky.
15712. John Guthrie Pasco.....Georgetown, Ky.
15713. James William Powell....Somerset, Ky.
15714. Edwin Charles Smith.....Somerset, Ky.

No. 1183—HOUSTON, TEXAS, 11-18-1905.

15715. Edward Asup Adey.....Kansas City, Mo.
15716. James "Honey-dew" Austin, Jr.....Kansas City, Mo.
15717. John Overton Banks.....Houston, Tex.
15718. James Randolph Burns...Houston, Tex.
15719. John Alexander Campbell. Memphis, Tenn.
15720. James Sam Carton.....Galveston, Tex.
15721. George Matthew Coale, Jr. Houston, Tex.
15722. Joe "Wampuscat" Diliot. Houston, Tex.
15723. Robert Irwin Douglass....Saron, Tex.
15724. Luther Carroll Eastham...Huntsville, Tex.
15725. James Arthur Girand.....Houston, Tex.
15726. James Arthur Godwin....Beaumont, Tex.
15727. Fred Theodore Hall.....Shreveport, La.
15728. William Tarrant Hancock, Houston, Tex.
15729. William Thomas Haralson.....Carmona, Tex.
15730. James Franklin Helms....Houston, Tex.
15731. John Hunt Higley.....Beaumont, Tex.
15732. Henry N. Hubert.....New Orleans, La.
15733. Thomas Harbert Hunter Jr.....Houston, Tex.
15734. Andrew Calvin Hutchinson.....Houston, Tex.
15735. George Dewitt Jacob.....Houston, Tex.
15736. William Herbert Jellison. Houston, Tex.
15737. Frederick Eugene Lahourcade.....Houston, Tex.
15738. William "Devil" Lawrence.....Houston, Tex.
15739. Frank William McCabe...Bay City, Tex.
15740. Saml. Doran McGaughey..Houston, Tex.
15741. James Lee McMahon.....Houston, Tex.
15742. Edward Lee McShane.....Omaha, Neb.
15743. Travis Smith Masterson..Houston, Tex.
15744. Whittie Anderson Miles...Silsbee, Tex.
15745. Harry Clay Oblin.....Houston, Tex.
15746. William Rayfield Peete...Memphis, Tenn.
15747. Frank Edward Potts.....Beaumont, Tex.
15748. G. G. Robb.....Houston, Tex.
15749. James "Hustler" Shelton. Houston, Tex.
15750. Arthur "Golden" Silverberg.....Houston, Tex.
15751. Louis Samuel Simon.....St. Louis, Mo.
15752. William Henry Sprong....Houston, Tex.
15753. Vernon E. Steen.....Bay City, Tex.
15754. Alexander Frederick Stretz.....Houston, Tex.
15755. Charles Herbert Wheeldon.....Houston, Tex.

No. 1184—LONGVIEW, TEXAS, 11-18-1905.

15756. Charles Thomas Brown...Longview, Tex.
15757. William Boyd Cabb.....Lodwick, Tex.
15758. James Rodden Castleberry, Longview, Tex.
15759. Thomas Winston Duckett. Longview, Tex.
15760. Hugh Peter Echols.....Longview, Tex.
15761. Ashford Ambeas Hendrix, Gladewater, Tex.
15762. LeGrande Duvelnus Kelly. Longview, Tex.
15763. Garland Betwin Lawrence. Pritchett, Tex.
15764. Wesley Morse.....Kildare, Tex.
15765. Edgar Wallace Moseley....Longview, Tex.
15766. Albert Marvin Pound.....Marshall, Tex.
15767. Robert Norman Rand.....Kildare, Tex.
15768. George Thompson Reynolds.....Longview, Tex.
15769. John Henry Victory.....Gladewater, Tex.

No. 1185—GRAND JUNCTION, COL., 11-18-'05.

15770. Chester Elwood Adams....Las Animas, Col.
15771. Henry Syndam Barkuloo..Grand Jct., Col.
15772. Irenius Charles Hall.....Delta, Col.
15773. George Majestic Howard..Rifle, Col.
15774. William Lyman Mack.....Grand Jct., Col.
15775. Eldridge Sharp Pinnell....Grand Jct., Col.
15776. James Sylvester Pinnell...Grand Jct., Col.
15777. Timothy Sherman Ramey. Grand Jct., Col.
15778. Phildelah Alonzo Rice.....Grand Jct., Col.
15779. Alexander "Surfacer" Seegmiller.....Grand Jct., Col.
15780. Clarence Hardin Bernard Seybert.....Paonia, Col.
15781. Jesse Clyde Sobey.....Kansas City, Mo.
15782. Thomas M. Todd.....Grand Jct., Col.

No. 1186—TAMPA, FLA., 11-25-1905.

15783. Eugene Dixon Blain.....Tampa, Fla.
15784. Lynn "Yellow Pine" Burr. Tampa, Fla.
15785. Benjamin Harris Dale....Jacksonville, Fla.
15786. Jesse Hugh Dunne.....Tampa, Fla.
15787. George Hunting Fernald..Sanford, Fla.
15788. William Wentworth Greene. Wauchula, Fla.
15789. Joseph James Handley....Pridgen, Fla.
15790. Robert Jay Hodgson.....Oregon City, Ore.
15791. Harry Levick.....Tampa, Fla.
15792. Claud Aurelius McEwen..Tampa, Fla.
15793. Thomas Houghton Parry. Bartow, Fla.
15794. John Francis Shea.....Tampa, Fla.
15795. Grover Cleveland Varn...Brooksville, Fla.
15796. David Charles Walker.....Tampa, Fla.
15797. Thomas Adams Zoucks...Tampa, Fla.

No. 1187—NEW YORK, N. Y., 12-4-1905.

15798. Theodore Auguste Gullinden, Jr.....Brooklyn, N. Y.
15799. Raimond Turk Marshall...New York, N. Y.
15800. William Athens Ruddick. New York, N. Y.
15801. Thomas Miller Sizer.....New York, N. Y.
15802. Benjamin Watson.....New York, N. Y.
15803. Walter H. Young.....Hoboken, N. J.

No. 1188—ELKINS, W. VA., 11-30-1905.

15804. Hamer Elliott Ast.....Elkins, W. Va.
15805. William Ambrose Barrett, Volga, W. Va.
15806. James Andrew Dreman..Fairmont, W. Va.
15807. John Franklin Fravel.....Davis, W. Va.
15808. James "Rye" Gibson.....Edray, W. Va.
15809. Wilmer Custis Greer.....Elkins, W. Va.
15810. John Gibson Halfpenny...Philadelphia, Pa.
15811. James Edward Hanley....Elkins, W. Va.
15812. Charles Edward Hiner....Overhill, W. Va.
15814. Isaac J. Kaufman.....Johnstown, Pa.
15815. Robert Alphonso McDonald.....Elkins, W. Va.
15816. Hunter Robinson Miller..Superior, Wis.
15817. William Henry Payne.....Norfolk, Va.
15818. Daniel Henry Phillips.....Kingsville, W. Va.
15819. Arthur Camden Pifer.....Onoto, W. Va.
15820. Charles Havelock Taylor..Onoto, W. Va.
15821. Abraham Birdeye Walker. Elkins, W. Va.
15822. Alexander Dennis Williams.....Marlinton, W. Va.

No. 1189—SAN FRANCISCO, CAL., 12-2-1905.

15823. John Barrett Fakie.....Point Richmond, Cal.
15824. Harry Ward Evans.....Portland, Ore.
15825. Walter Eugene Hardy.....Arieta, Ore.
15826. Edward "Kindry" Howe. Shanghai, China.
15827. Edward Ephlin McClure..San Francisco, Cal.
15828. Charles Alexander McPhee.....San Francisco, Cal.
15829. Henry Harrison Turley, Point Richmond, Cal.
15830. Clarence E. Ware.....San Francisco, Cal

No. 1190—COLLINGWOOD, ONT., 12-8-1905.

15831. Walter Charles Brewer....Midland, Ont.
15832. William Alexander Clark. Collingwood, Ont.
15833. Frederick William Harrison.....Owen Sound, Ont.
15834. Albert Henry Johnson....Ephriam, Utah.
15835. James Edward Keenan...Owen Sound, Ont.
15836. Frank Kent.....Meaford, Ont.
15837. James Howen Leitch.....Toronto, Ont.
15838. Sanford Harper Lindsay..Collingwood, Ont.
15839. James Handsome McBurney.....Toronto, Ont.
15840. Albert G. McKean.....Collingwood Ont.
15841. Robert Morrill.....Collingwood, Ont.
15842. James Graham Noble.....Collingwood, Ont.
15843. Henry Pedwell.....Thornbury, Ont.
15844. William Noble Rutledge Ryan.....Coldwater, Ont.
15845. James Sparling.....Meaford, Ont.
15846. William Milton Tanner..Waubaushene, Ont.
15847. Herbert Arthur Telfer....Collingwood, Ont.
15848. T. B. White.....Thornbury, Ont.
15849. Daniel Wilson.....Collingwood, Ont.

No. 1191—LARNED, KAS., 12-8-1905.

15850. Andrew Harry Aitken... St. John, Kas.
15851. James Coville Babbitt.....Larned, Kas.
15852. Carl James Botsford.....Salina, Kas.
15853. Harris Young Breese.....Jetmore, Kas.
15854. Leander Weston Burgess..Spearville, Kas.
15855. Edmund Aloysious Coleman.....Williams, Ariz.
15856. George Kent De Mun.....Garfield, Kas.
15857. Arthur "Dustin" Dring..Pawnee Rock, Kas.
15858. Eugene Herbert Durham..Hudson, Kas.
15859. Harvey "Toller" Eckert..Larned, Kas.
15860. Joseph Gray English.....Macksville, Kas.
15861. Josiah William Fairleigh..Larned, Kas.
15862. Clarence William Foulk...Toron, Kas.
15863. Halsey Ray Gibson.....Spearville, Kas.
15864. Don Wilbert Hamilton....Chanute, Kas.
15865. John "Pawnee" Lindas...Larned, Kas.
15866. Frederick Oliver Littlefield.....Stafford, Kas.
15867. Henry Long McCurdy.....Stafford, Kas.
15868. Kempton Philip McFarland.....Chase, Kas.
15869. James Franklin Malin....Lewis, Kas.
15870. George Harold Parker....Wichita, Kas.
15871. John Henry Riederer.....Rozel, Kas.
15872. Earl Russell Shepherd....Macksville, Kas.
15873. Orval Barnes Shepherd...St. John, Kas.
15874. Thomas Jefferson C. Smith.....Wichita, Kas.
15875. Harold Jeffry Stewart....Spearville, Kas.
15876. Edward Henry Strickland, Rush Center, Kas.
15877. Lewis Eugene Wait.....Belpre, Kas.
15878. William Clyde Washburn, Larned, Kas.
15879. Rabigny Jacob Welsh....St. John, Kas.
15880. James Dale Zimmerman..Alden, Kas.

No. 1192—HOT SPRINGS, ARK., 12-16-1905.

15881. Bruce Norman Flicklinger. Malvern, Ark.
15882. James Jeter Hughes.....Chattanooga, Tenn.
15883. Walter Joel Hurst.....Hot Springs, Ark.
15884. William Charles Judd.....Gifford, Ark.
15885. Frank Hanford Olmstead. Hot Springs, Ark.
15886. Benjamin Gilbert Pasco...Little Rock, Ark.
15887. Rufus Marion Smith.....Hot Springs, Ark.
15888. Ernest Erastus Stevens...Malvern, Ark.
15889. Richard Percy Strauss....St. Louis, Mo.

No. 1193—BEAUMONT, TEXAS, 12-16-1905.

15890. Charley Collins Aldridge..Beaumont, Tex.
15891. James "Tar Paper" Armstrong.....Galveston, Tex.
15892. Ernest Lenwood Barrow..Houston, Tex.
15893. Levi Lloyd Bean.....Bonami, Tex.
15894. George William Benson...Lake Charles, La.
15895. Robert James Calder.....Galveston, Tex.
15896. John Alfred Campbell.....Alexandria, La.
15897. Benjamin Franklin Cooper, Dayton, Tex.
15898. William Paschal Daniel...Beaumont, Tex.
15899. Leonidas Franklin Daniell, Beaumont, Tex.
15900. J. M. Frye.....Bonami, La.
15901. John Richard Gosway....Deweyville, Tex.
15902. William Norman Hotbrook.....Call, Tex.
15903. Karl August Huber.....Lake Charles, La.
15904. Joseph Pickett Jones.....Beaumont, Tex.
15905. William Carroll Keith.....Voth, Tex.
15906. Elbert Gorton King.....Beaumont. Tex.
15907. Edward Eblen Krauss....Beaumont, Tex.
15908. Joseph H. Lane.....Bessmay. Tex.
15909. Osa Linton Lee.....Mansfield, La.
15910. Benjamin Franklin Mays. Beaumont, Tex.
15911. Thomas Francis Meagher. Beaumont, Tex.
15912. Robert Julian Morton.....Beaumont, Tex.
15913. Branch Roland Moses.....Beaumont, Tex.
15914. Austin Francis Pettit.....Cilnesburg, Tex.
15915. Delma Duboys Pavoto....Beaumont, Tex.
15916. William A. Powell.....Roganville, Tex.
15917. Joseph Webster Richards. Call, Tex.
15918. William Wallace Richardson.....Call, Tex.
15919. Marvin "Defe rential" Scurlock.....Beaumont, Tex.
15920. Charles August Sternenberg.....Olive, Tex.
15921. Lee Edward Stout.....Woodville, Tex.
15922. John "Expora" Strickland.....Beaumont, Tex.
15923. S. "Slick" Strickland, Jr. Beaumont, Tex.
15924. Allen Chenoweth Stucky..San Antonio, Tex.
15925. Thomas Bolin Sullivan....Nona, Tex.
15926. William Cotton Whitney..Beaumont, Tex.
15927. Robert William Wilson...Beaumont, Tex.

No. 1194—TIMPSON, TEXAS, 12-16-1905.

15928. Wilmer Moultry Brown...Timpson, Tex.
15929. Jim Cordell.....Garrison, Tex.
15930. Charles Dubose Dunham..Trawick, Tex.
15931. J. Lafferty Ellinger.....Diboll, Tex.
15932. William Martin Frisby....Nacogdoches, Tex.
15933. Lawrence Madison Harlsfield.....Timpson, Tex.
15934. Stroud Kelley.....Timpson, Tex.
15935. Charles Deleon Kindred...Garrison, Tex.
15936. E. Lee Lawrence.....Pritchett, Tex.
15937. Attieus Lafayette Pinkston.....Timpson, Tex.
15938. Francis Marion Smith....Appleby, Tex.
15939. Benjamin "Timpson" Victory.....Timpson, Tex.
15940. Edward Michison Weatherly.....Garrison, Tex.

No. 1195—GULFPORT, MISS., 12-28-1905.

15941. Curtis Adams.....Hattiesburg, Miss.
15942. John F. Baker, Jr.....Bond, Miss.
15943. John Samuel Black.....New Orleans, La.
15944. Hugh Wilton Cassibry....Gulfport, Miss.
15945. Livingston Castanedo.....Arm, Miss.
15946. Horace T. Culver.....Hattiesburg, Miss.
15947. Tunis Byron Hightower. Hattiesburg, Miss.
15948. George Thomas Hubbard. Seminary, Miss.
15949. Jesse Albert Jones.....Wingate, Miss.
15950. Edward Kennedy Kieffer..Gulfport, Miss.
15951. Edwin B. Lang.....Gulfport, Miss.
15952. Albert Leroy Lindsley....Hattiesburg, Miss.
15953. Dan Anderson McIntosh...Collins, Miss.
15954. Robins Donald McLeod...Gulfport, Miss.
15955. Earl Smith Pottevent.....Gulfport, Miss.
15956. David White Ruffin.....Gulfport, Miss.
15957. Woodford Thomas Stewart.....Gulfport, Miss.
15958. Samuel John Sutherland..New Orleans, La.
15959. Robert Victor Turner.....Taylorville, Miss.
15960. L. D. Walton.....Scranton, Miss.
15961. Walter Webster Woodruff, New Orleans, La.

No. 1196—BIRMINGHAM, ALA., 1-9-1906.

15962. Chester "Dewey" Allis....Birmingham, Ala.
15963. Leonard Amos Baker.....Birmingham, Ala.
15964. John Heenan Call....North Birmingham, Ala.
15965. Adrian Leon Chavannes...Knoxville Tenn.
15966. John William Farrior.....Birmingham, Ala.
15967. William Felix Fullington..Gadsden, Ala.
15968. Charles Hartwell Greene. West Blocton, Ala.
15969. Horace Lafayette Gwin...Gadsden, Ala.
15970. William P. Gwin.....Gadsden, Ala.
15971. Algernon Waller Nelson..Birmingham, Ala.
15972. Albert Sidney Johnston Pinney.....Birmingham, Ala.

16073. Richard Rutherford Randolph ..... Birmingham, Ala.
16074. Martin Cassilly Reynolds, Birmingham, Ala.
16075. John Asa Rountree ..... Birmingham, Ala.
16076. Fred John Sheppard ..... Birmingham, Ala.
16077. John Kimbrough Simms.. Cullentona, Ala.
16078. John William Tewksbury, Birmingham, Ala.
16079. William Joseph Tinney ..... Sterrett, Ala.
16080. William Edward Walker.. Birmingham, Ala.
16081. Henry Bradford Wood ... Birmingham, Ala.

No. 1107—MONTGOMERY, ALA., 1-13-1906.

16082. Brooks Flowers ..... Montgomery, Ala.
16083. Pope "Leo" Foster ..... Montgomery, Ala.
16084. Elliott Augustus Holt ... Montgomery, Ala.
16085. John Wesley Hunnicutt.. Vick, Ala.
16086. James Henry Johnson ... Montgomery, Ala.
16087. William Alexander Neal . Vick, Ala.
16088. Adolphus Clark Stewart Montgomery, Ala.
16089. Cornelius Theodore Strange. Lockhart, Ala.

No. 1108—BALTIMORE, MD., 1-11-1906.

16090. Bernard John Barrett .. Baltimore, Md.
16091. George Nicholas Bowen Jr ..... Baltimore, Md.
16092. Harvey Newland Clapp .. Baltimore, Md.
16093. Richard James Downs .. Baltimore, Md.
16094. Paul "Convention" Dugan ..... Baltimore, Md.
16095. John Jason Dealy, Jr .... Baltimore, Md.
16096. John Jason Dealy, Jr .... Baltimore, Md.
16097. Harry Philip Dukes ..... Baltimore, Md.
16098. William Stewart Gardner, Jr ..... Annapolis, Md.
16099. Conrad Lutzenkirch Rost ..... Baltimore, Md.
16100. Lee Lawrence Russell .. Washington, D. C.
16101. John Russell Jones ..... Baltimore, Md.
16102. John Henry Nash ..... Baltimore, Md.
16103. George Rogers Nelson .. Baltimore, Md.
16104. Charles "Jockey" Mc Swain ..... Warrenton, Va.
16105. Harry Joseph Matthews .. Baltimore, Md.
16106. Robert Clay Matthews .. Baltimore, Md.
16107. Thomas Allen Noyes ..... Baltimore, Md.
16108. George Robert Packhurst .. Baltimore, Md.
16109. Harry Lee Rowe ..... Baltimore, Md.
16110. Thomas Cockey Rowe ..... Baltimore, Md.
16111. Samuel Pendle Schmidt .. Baltimore, Md.
16112. William Carroll Schroeder, Baltimore, Md.
16113. George Washington Sellmayer ..... Baltimore, Md.
16114. Charles Wesley Shipley .. Baltimore, Md.
16115. Charles Christopher Snyder ..... Baltimore, Md.
16116. Charles Carroll Thomsen, Baltimore, Md.
16117. Guy S. Wade ..... Salisbury, Md.

No. 1109—ANDERSON, IND., 1-8-1906.

16118. Walter Mick Anderson .. Brazil, Ind.
16119. Charles Rush Deaton .. Danville, Ill.
16120. Robert Jo Jackson ..... Indianapolis, Ind.
16121. Harry J. McDermid ..... Indianapolis, Ind.
16122. Robert Burton McNeill .. Brazil, Ind.
16123. Thomas Shaw Offutt ..... Chandler, Ky.
16124. Joseph A. Shaw ..... Vincennes, Ind.
16125. James Logan Sharp ..... Detroit, Ind.
16126. John Patterson Steele .. Fort Wayne, Ind.
16127. William Lee Thomas ..... Fort Wayne, Ind.
16128. Frank Archie Theobald .. Kokomo, Ind.
16129. Frank Jacob Wagner .. Fort Wayne, Ind.
16130. William Brown Willett .. Louisville, Ky.

No. 1110—[illegible], KAN., 1-8-1906.

16131. Frank Earle Baxter ..... Vinegar Bend, Ala.
16132. Robert Sidney Baxter ..... Gulf Crest, Ala.
16133. Ed Gaines ..... Mobile, Ala.
16134. Louis German Jr ..... Pittsburg, Pa.
16135. William Harper ..... Shreveport, La.
16136. Frederick O. Howe ..... Pensacola, Fla.
16137. James Alexander Kirk .... Mobile, Ala.
16138. W. G. Lancaster ..... Richton, Miss.
16139. John Nicholas Laubenthal ..... Sunflower, Ala.
16140. Newman McKinstry ..... Richton, Miss.
16141. Charles J. Mahler ..... Mobile, Ala.
16142. Antonio Llorens Marty .... Mobile, Ala.
16143. Robert Ashton Otis ..... Mobile, Ala.
16144. Charles E. Parker ..... Bogalusa, Fla.
16145. Joseph William Petty .... Mobile, Ala.
16146. Elisha Smith ..... Vinegar Bend, Ala.
16147. Alfred Rhett Turner ..... Vinegar Bend, Ala.
16148. Eld Horton Turner ..... Gulf Crest, Ala.
16149. James Rastus Wallace .... Mobile, Ala.
16150. Jerome Henry Warren .... Sumpter, Ala.
16151. Joseph Colman Bell White. Mobile, Ala.

No. 1111—MINNEAPOLIS, MINN., 1-17-1906.

16152. John James Anderson .... Minneapolis, Minn.
16153. Henry Conrad Behrens .... Minneapolis, Minn.
16154. John Hedding Burr ..... Des Moines, Ia.
16155. La Rene Craven ..... Minneapolis, Minn.
16156. Scott Hawthorne De Long. Minneapolis, Minn.
16157. John Hyatt Downing ..... Rapid, S. D.
16158. Harry Vance Dyer ..... Beaudette, Minn.
16159. Frank Eugene Fay ..... Willow Lake, S. D.
16160. Arthur R. Fossum ..... Wheaton, Minn.
16161. Philip Earl Greenman ..... Aberdeen, S. D.
16162. Ben Lee Langworthy ..... Minneapolis, Minn.
16163. Charles Lodeck ..... Minneapolis, Minn.
16164. Joseph Byron Lindersen.. Minneapolis, Minn.
16165. Ira James Macdonald ..... Minneapolis, Minn.
16166. John A. Mackenzie ..... Minneapolis, Minn.
16167. Alfred S. McLaughlin .... Minneapolis, Minn.
16168. John McKee Mathews .... Minneapolis, Minn.
16169. Fred Morton Merrill ..... Minneapolis, Minn.
16170. Charles Frank Mikkelsen.. Minneapolis, Minn.
16171. James Andrew Pendergast .. Denbigh, N. D.
16172. General Nash Remington .. Eugene, Ore.
16173. Edward Schaadenberg ..... Esbon, N. D.
16174. Andrew James Sim ..... Minneapolis, Minn.
16175. John Lawrence Sim ..... Minneapolis, Minn.
16176. Nelson A. Smith ..... Minneapolis, Minn.
16177. Charles Nelson Stalbert .. Minneapolis, Minn.
16178. Oliver Wendell Temple .... Minneapolis, Minn.
16179. Edward Joseph Walsh .... Lanmanes, N. D.
16180. Joseph Alison Willing .... Minneapolis, Minn.
16181. Otto Zauschberg ..... Valley City, N. D.

No. 1112—NEW YORK, ARK., 1-26-1906.

16182. Marion Hunt Burnside .. Memphis, Tenn.
16183. Harrison "White Rose" Cho ..... Fort Gibson, Ark.
16184. Charles Forest Farnum .. Chicago, Ill.
16185. Frank Sumner Hess ..... Newport, Ark.
16186. George Washington Hunt, Black Rock, Ark.
16187. George Wright Jones .... Forest City, Ark.
16188. Harry Collier Michael, Pine Bluff, Ark.
16189. Frank John Sellmeyer .... Lonoke, Ark.
16190. Wm. T. Shoffner ..... Shoffner, Ark.
16191. Jesse Paul Stone ..... Smithton, Ark.
16192. Frank Scott Vaughan .... Newport, Ark.
16193. William Clyde Wilkins .... Bemmel, Ark.
16194. William Sidney Zinda, Kanarraville, Ill.

No. 1113—DUBUQUE, IOWA, 1-26-1906.

16195. Wilson Emerson Adams, Dubuque, Iowa.
16196. Max George Boeck ..... Dubuque, Iowa.
16197. William Freeman Bowman ..... Dubuque, Iowa.
16198. James William Bacon .... Dubuque, Iowa.
16199. Harry Lavelle Cone ..... Boone, Iowa.
16200. Thomas James McMenamin, Dubuque, Iowa.
16201. Harry Thomas Moore .... Dubuque, Iowa.
16202. Thomas Frederick Starr .. Dubuque, Iowa.
16203. Roger Clay Williamson .. Dubuque, Iowa.

No. 1114—DENVER, COL., 1-26-1906.

16204. William Roscoe Gossett .. Burlington, Colo.
16205. John Wesley Woods ..... Denver, Colo.
16206. William Wallace Wood ..... Denver, Colo.
16207. Simon Vessie Bradford .... Denver, Colo.
16208. William Herman Dunsdier .. Denver, Colo.
16209. Herman George Farmer .... Denver, Colo.
16210. Edgar Allen Stockham ..... Rand, N. Y.
16211. Frank Brown Sills ..... Minneapolis, Minn.
16212. Frederick Silverson Hobbs ..... Silverton, Colo.
16213. Thomas Byron Groves ..... Vernon, Colo.
16214. Randolph "Dan Patch" Axtell ..... Denver, Colo.

No. 1115—FORT SCOTT, KAN., 1-27-1906.

16215. John Sammy Bradley .... Dunsmuir, Ark.
16216. William Clay Newman .... Fort Scott, Kan.
16217. James Alva Gray ..... Ola, Ark.
16218. Harry Boyce Jr ..... Black Mills, Ark.
16219. James Edward Smith ..... Mineola, Ark.
16220. John Hogg Reed ..... Fort Scott, Kan.
16221. Sid Lee Sax ..... Fort Scott, Kan.
16222. George Lee Harris ..... Fort Scott, Kan.
16223. Charles Sexton Sanborn .. Fort Scott, Kan.
16224. William Sidney Harrison .. Fort Scott, Kan.
16225. Hayes Wagner Smith ..... Jacksonville, Fla.
16226. Eugene Ralph Hance ..... Remington, Ind.
16227. Arthur James Mitchell .... Remington, Ind.
16228. James Arthur Stark ..... Remington, Ind.
16229. John William Wood ..... Remington, Ind.

16230. George Fontaine Leake... Memphis, Tenn.
16231. Anthony Cyclone McNutty ..... Pine Bluff, Ark.
16232. Albert Lee Paul ..... Grady, Ark.
16233. Benjamin Jacob Ross, Jr.. Millview, Miss.
16234. Esten Charles Royse ..... Pine Bluff, Ark.
16235. Benjamin B. Sanders ..... Eastwood, Ark.
16236. George Glenn Strickland.. Camden, Ark.
16237. George Washington Storms ..... Memphis, Tenn.
16238. Oscar Franz Tedstrom .... Eagle Mills, Ark.

No. 1209—NASHVILLE, TENN., 1-27-1906.

16239. Sabathiel William Benbow. Nashville, Tenn.
16240. John Henry Cinard ..... Adams, Tenn.
16241. Charles Edward Dews ..... Nashville, Tenn.
16242. Franklin Leroy Estes ..... Nashville, Tenn.
16243. Silas Arthur Frazier ..... Sheffield, Ala.
16244. Jack Bartbell Joseph ..... Nashville, Tenn.
16245. James Harry Major ..... Tonkawa, O. T.
16246. George Thomas Parrish .. Cedar Hill, Tenn.
16247. Charles Hamilton Smith, Jr ..... Nashville, Tenn.
16248. John Wesley Vernon ..... Nashville, Tenn.

No. 1210—BRISTOL, TENN., 2-3-1906.

16249. Ephraim Wesley Akard ... Unicoi, Tenn.
16250. James Henry Bryan ..... Bristol, Tenn.
16251. Forrest Frank Ballard ... Ono, N. C.
16252. Charles Chase Cartwright. Bristol, Tenn.
16253. Thomas Kendrick Garland ..... Shady, Tenn.
16254. Oscar Clayton Hathaway .. Bristol, Tenn.
16255. Frank E. Highley ..... Abingdon, Va.
16256. Albert Gallatin Jones ..... Unicoi, Tenn.
16257. John Thomas Lineville Johnson, Johnson City, Tenn.
16258. George A. McCrary ..... Bristol, Tenn.
16259. Walter Winfield Miller .. Portsmouth, Va.
16260. Carlton Arthur Randolph .. Atlanta, Va.
16261. Oscar Horton Vaught ..... Mountain City, Tenn.
16262. Howard Emery Wilson ..... Elk Park, N. C.
16263. George Torrey Woodward, Johnson City, Tenn.

No. 1211—CAIRO, ILL., 2-3-1906.

16264. Cecil Edward Anderson .. Chicago, Ill.
16265. Jesse Ash Beasley ..... Cairo, Ill.
16266. Thomas Edwin Benton .. Johnson City, Ill.
16267. George Thomas Brown .... Cairo, Ill.
16268. William Logan Brown .... Cairo, Ill.
16269. Joseph Aquilla Byrd ..... Cairo, Ill.
16270. Frank George Burmester, Cairo, Ill.
16271. Carroll Claude Clayton .... Cairo, Ill.
16272. Maynard Stebbins Carter .. Cairo, Ill.
16273. Charles Maurice Clark ..... Mount City, Ill.
16274. Charlesa Coombes ..... Cairo, Ill.
16275. Charles Joseph Fender ..... Edgewood, Ill.
16276. Arnie McDwane Gill ..... St. Louis, Mo.
16277. Stacy Smith Gribben ..... Grand Tower, Mich.
16278. George Arthur Hassman .. St. Louis, Mo.
16279. Burdige C. Lane ..... Minneapolis, Ill.
16280. Lewis Quincy McCormick, Jr ..... Mount City, Ill.
16281. Harry Hastings McLeod ..... Bough, Mo.
16282. Victor McKinney ..... Shawneetown, Ill.
16283. Jacob Mann, Jr ..... Cairo, Ill.
16284. James Stephen Mann ..... Cairo, Ill.
16285. Kevin Dallas Matthews .. Cairo, Ill.
16286. Josiah Sessions Morris .. Mount City, Ill.
16287. Roger Smith Miller ..... Mount City, Ill.
16288. Charles Clinton Pagan .... Reeves, Ill.
16289. James Austin Potts ..... East Prairie, Mo.
16290. Thomas George Pierson .. Thompsonville, Ill.
16291. Lemuel Allen Rust ..... Cairo, Ill.
16292. John Albert Snyder ..... St. Francis, Ark.
16293. Frederick William Sumner ..... Campbell Hill, Ill.
16294. William Allen Spain ..... Vienna, Ill.
16295. Harry Garrett Thornsberry, Dongola, Ill.
16296. Joseph E. Vansickle ..... Tamms, Ill.
16297. Frederick William Weems, Columbia, Ill.
16298. Joseph Hamilrings Weaver ..... Cairo, Ill.
16299. William Otis White ..... Cairo, Ill.
16300. Edward Maxwell Whitney, Cairo, Ill.
16301. Frank Lester Williams .... Salem, Ill.
16302. Susan Frances Walker .... Peoria, Ill.
16303. Frederick Peter Zimmerman ..... St. Louis, Mo.
16304. Louis Charles Zink ..... Cairo, Ill.

No. 1212—KANSAS CITY, MO., 2-3-1906.

16305. Henry Emma Abbott ..... Mary, Ia.
16306. Herbert E. Anderson ..... Kansas City, Mo.
16307. George Indian Austin .... Kansas City, Kan.
16308. Louis Edward Barpour .... Wellington, Kan.
16309. William Leander Bussey .. Nevada, Ia.
16310. Frank Edwin Brace ..... Kansas City, Mo.
16311. Frank Harding Burnaby .. Kansas City, Mo.
16312. Fred Harris Burnaby ..... Kansas City, Mo.
16313. Tom A. Carver ..... Burlington Jct., Mo.
16314. William Miller Connelly .. Hutchinson, Kan.
16315. James Thomas Crockett .. Des Moines, Ia.
16316. Thomas Monroe Carrier .. Kansas City, Mo.
16317. Charles Frederick Downey, Kansas City, Mo.
16318. Nathan Orman Faulkner .. Springfield, Mo.
16319. Max Gilbert Gibson ..... Council, Ia.
16320. William Dennis Gibson .... Warrensburg, Mo.
16321. George Leonard Good ..... Seattle, Wash.
16322. Victor Elmo Hayes ..... Kansas City, Mo.
16323. Arthur Walter Hogg ..... Forest, Mo.
16324. James Andrew Hilliard .. New Orleans, La.
16325. James William Isaac ..... Kansas City, Mo.

16326. Henry Hoffman, Jr ..... Sheffield, Ia.
16327. Harold Theodore Hunter. Council Bluff, Ia.
16328. Jesse Monroe Johnson .... Sioux City, Neb.
16329. Frank Ross Johnston. Cumberland, Ia.
16330. Donald Alexander Kennedy ..... Seattle, Wash.
16331. Charles Benton Kinsley ... Chicago, Ill
16332. Felix Jerome Meshane .... Ranchester, Wyo.
16333. Frank Emmett Marlowe.. Council Bluffs, Ia.
16334. Rex Henry Morehouse .... Sutton, Neb.
16335. Joseph Lawrence Murphy. Omaha, Neb.
16336. Otto Ottosen ..... Ft. Dodge, Ia.
16337. Alfred Pettygrove ..... Stamford, Neb.
16338. Harry McCurdy Pettygrove ..... Oxford, Neb.
16339. Conrad Schneider ..... Snyder, Neb.
16340. Oscar Strand ..... Saronville, Neb.
16341. Armonius Van Order ..... Council Bluffs, Ia.
16342. Talmage Weston Vickere. Sand Point, Idaho.
16343. Charles W. Young ..... Omaha, Neb.
16344. Herbert Leroy Zust ..... Omaha, Neb.

No. 1217—CHICAGO, ILL., 2-14-1906.

16345. Amos Green Allen ..... Chicago, Ill.
16346. William Prentice Barker Jr ..... Batavia, Ill.
16347. James Taggart Crawford.. Gillespie, Ill.
16348. John Neebes Doerr ..... Evanston, Ill.
16349. Earl Ralph Evans ..... Hammond, Ill.
16350. James Oda Evans ..... Bement, Ill.
16351. Gerald Harmon Smith .... Henton, Ill.
16352. Fred Goodgrade Test ..... Wilmette, Ill.
16353. John Oscar Tomlinson .... Morrisonville, Ill.
16354. Wells Milo Tooley ..... Nokomis, Ill.

No. 1218—WINNIPEG, MAN., CAN., 2-10-1906.

16355. Cameron Campbell ..... Forget, Sask., Can.
16356. Clark Henry Dodds ..... Beaudette, Minn.
16357. Downey Duncan ..... Winnipeg, Man., Can.
16358. George Orville Emerson, Winnipeg, Man., Can.
16359. James Reed Hamilton ... Crandell, Man., Can.
16360. Isaac Wesley Housser ..... Portage La Prairie, Man., Can.
16361. John Andrew Leifer ..... Portage La Prairie, Man., Can.
16362. Alfred Reginal McDiarmid ..... Brandon, Man., Can.
16363. Christopher Alexander McDonald ..... Mortlach, Sask., Can.
16364. George G. Marvin ..... Warroad, Minn.
16365. Frank Stanley Millard. Lamont Alberta, Can.
16366. Blair Ashley Murphy .. Deceased,
16367. Wellington B. Nelson.. Winnipeg, Man., Can.
16368. John Alexander Playfair .. Boldur Man., Can.
16369. Clarence Stanly Robinson ..... Winnipeg, Man., Can.
16370. John James Harris Stewart ..... Willow Range, Man.
16371. Richard Street ..... Whitewood, Sask., Can.
16372. Charles H. Wentz ..... Winnipeg, Man., Can.
16373. John Hanna Young ..... Winnipeg, Man.

No. 1219—DANVILLE, ARK., 2-17-1906.

16374. Frank Isaac Cleveland .... Fourche, Ark.
16375. Charles Arthur Davidson .. Abbott, Ark.
16376. John Bright Davidson .... Adona, Ark.
16377. John G. Dunlap ..... Cushing, Tex.
16378. Leo Monroe Harkey ..... Ola, Ark.
16379. Miles Preston Harkey .... Ola, Ark.
16380. Joseph Henry Julian .... Danville, Ark.
16381. Thomas A. Leeper ..... Benton, Ark.
16382. James Franklin Wood ... Ola, Ark.

No. 1220—OKLAHOMA CITY, OKLA., 2-10-06.

16383. Arthur David Acers ..... Norman, Okla.
16384. Edward Sprague Angell .. Purcell, I. T.
16385. Harold Hyde Bailey ... Oklahoma City, Okla.
16386. Ernest Samuel Bevington. Earlsboro, Okla.
16387. John L. Bowdle ..... Wichita, Kan.
16388. Joseph Thomas Earch .... Pauls Valley, I. T.
16389. Frederick "Sawdust" Carder, Jr ..... Norman, Okla
16390. Lon Benton Chestnutt .... Holdenville, I. T.
16391. Charles Franklin Close. Oklahoma City, Okla.
16392. Bernie Alexander Cockrell. Tonkawa, Okla.
16393. Joe Darby ..... Britton, Okla.
16394. James Isaac Draughon ... Davis, I. T.
16395. John Shannon Fetherstorn ..... Enid, Okla.
16396. Thomas Patrick Flanagan, Pawhuska, Okla.
16397. Charles Emery Garrison .. Tecumseh, Okla.
16398. Clyde Gossett ..... Oklahoma City, Okla.
16399. Ira Victor Gray ..... Oklahoma City, Okla.
16400. Bascom C. Hendrick ..... Wheatland, Okla.
16401. Thomas B. Hogg ..... Shawnee, Okla.
16402. William Tatom Hopper .. Rush Springs, I. T.
16403. Kennett Hudson ..... Ardmore, I. T.
16404. James Ervin Jones ..... So. McAlester, I. T.
16405. William B. Kennedy .. Oklahoma City, Okla.
16406. Carl George Kirschbaum .. Okmulgee, I. T.
16407. Rex Emerson Lund ..... Waurika, Okla.
16408. Thomas Frederick McClaren ..... Independence, Kas.
16409. John Abner Maberry .... Sayre, Okla.
16410. Willett Warner Mackey. Oklahoma City, Okla.
16411. Frank Pierce Mauk ..... Tecumseh, Okla.
16412. Harry Burbank Newman. Guthrie, Okla.
16413. James Elmer Parsley .... Tyron, Okla.
16414. Perry Primm ..... Mountain View, Okla.
16415. James Hunyup Reeve .... Hominy, Okla.
16416. George Stanley Rusco .. Oklahoma City, Okla.
16417. August H. Ruth ..... Dover, Okla.
16418. Charles Tallifero Sale ..... Enid, Okla.
16419. Dean "Big Jo" Sampson .. Canton, Okla.

16420. Robert Lee Sanders ..... Ardmore, I. T.
16421. David Morton Shelton .. Oklahoma City, Okla.
16422. John Ellis Shepard ..... Wewoka, I. T.
16423. Frank Carey Shidler ..... Pornker, Okla.
16424. John Robert Smiley ..... El Reno, Okla.
16425. Jacob Elwood Snell ..... El Reno, Okla.
16426. William Buy Sparkes ..... Indianadolis, Ind.
16427. Josiah Eugene Springer. Oklahoma City, Okla.
16428. Joseph Edwin Spurrier ... Sapulpa, I. T.
16429. Stanley Corbin Spurrier ... Okmulgee, I. T.
16430. Worden Alonzo Stinson ... Panhandle Texas.
16431. Oscar Osborne Stone ..... Iola, Kas.
16432. James H. Temple ..... Tecumseh, Okla.
16433. Carl William Tilton ..... Tecumseh, Okla.
16434. Edward Babcock Trowbridge ..... Fairview, Okla.
16435. Albert Lyle Tschiffely ... So. McAlester, I. T.
16436. James Franklin Wass ..... Apache, Okla.
16437. Clarence John Woodson ... Okarche, Okla.
16438. John Coleman Woodworth ..... Bliss, Okla.
16439. Alfred Fred Worcester .... Amity, Ark.

No. 1221—SPOKANE, WASH., 2-7-1906.

16440. Albert William Anderson, Addy, Wash.
16441. George Wesley Bowers .... Portland, Ore.
16442. Thomas Furney Bridges .. Aotus, Idaho.
16443. Fred Eugene Carlin ..... Spokane, Wash.
16444. John Carr ..... Dayton, Wash.
16445. Thomas Stephenson Craven ..... Spokane, Wash.
16446. John Melton Crawford .. Walla Walla, Wash.
16447. John Van Dellen ..... Lind, Wash.
16448. James Hamilton DeVenoe, Seattle, Wash.
16449. Ulysses Grant Dixon ..... Spokane, Wash.
16450. Joseph Henry Ehrmantraut ..... Spokane, Wash.
16451. Grant Geddes ..... Baker City, Ore.
16452. Robert Hale ..... Wilson Creek, Wash.
16453. Timothy E. Healey ..... Belt, Mont.
16454. Nicholas Henry Kartheiser ..... Spokane, Wash.
16455. Ingram Gerhard Kjosness, Moscow, Idaho.
16456. Joseph Kreigler ..... Odessa, Wash.
16457. Arthur William Lammers, Spokane, Wash.
16458. Roy Clark Lammers ..... Spokane, Wash.
16459. Ralph Carlton Littlefield .. Waterville, Wash.
16460. Howard Joseph Mattes ... Reardan, Wash.
16461. Smith Honeywell Miller ... Ashford, Wash.
16462. Julius August Mucke ..... Spokane, Wash.
16463. Andrew Norgun ..... Spokane, Wash.
16464. William B. Parker ..... Spokane, Wash.
16465. Milton "Greenleaf" Philips ..... Spokane, Wash.
16466. Frank Xaver Prugger ..... Lewiston, Idaho.
16467. Bertram Joseph Pye ... Harrison, Idaho.
16468. Thomas Francis Ready ... Spokane, Wash.
16469. Clarence Edward Ross .... Cheweleh, Wash.
16470. Percy Frank Scheible ..... Wenatchee, Wash.
16471. Alonzo Henry Smith ..... Ritzville, Wash.
16472. Fred A. Springstead ..... Brooksville, Fla.
16473. Perry Randal Stanway .... Waterville, Wash.
16474. George Stoddard ..... La Grande, Ore.
16475. Edward McLellan Sybert .. Livingston, Mont.
16476. Edgar J. Warner ..... Spokane, Wash.

No. 1222—NEW YORK, N. Y., 2-23-1906.

16477. Fred Elijah Ames ..... Washington, D. C.
16478. John Robert Bailey ... Patchogue, L. I., N. Y.
16479. Horace Gannivet Joseph Barrington ..... New York, N. Y.
16480. Clinton Arthur Dunlavy .. New York, N. Y.
16481. Eugene John Eddy ..... New York, N. Y.
16482. Rudo Lorenzo Fromme ... Priest River, Ida.
16483. Dennis Camille Amedee Gatarneau ..... New Haven, Conn.
16484. Charles Sheldon Judd .... New Haven, Conn.
16485. Francis Bently Kellogg ... New Haven, Conn.
16486. Francis Drexel Langstroth ..... New York, N. Y.
16487. Roy Leon Marston ..... New Haven, Conn.
16488. Clyde Sayers Martin ..... Greencastle, Ind.
16489. Sidney Luard Moore ..... Washington, D. C.
16490. Arthur Bernhard Reckenzel ..... Washington, D. C.
16491. William Chambers Shepard ..... New Haven, Conn.
16492. Robert Young Stuart ..... Washington, D. C.
16493. William Wanton Welch ... Philadelphia, Pa.

No. 1223—CHARLESTON, W. VA., 2-23-1906.

16494. James Henderson Buckland ..... Cliff Top, W. Va.
16495. John Frank Clark ..... Charleston, W. Va.
16496. Roy Colwell Cool ..... Charleston, W. Va.
16497. James M. Hickman ..... Duck, W. Va.
16498. John Wesley James ..... Charleston, W. Va.
16499. Euret Ward Lilly ..... Hinton, W. Va.
16500. Abraham "Mike" Lowenstein ..... Charleston, W. Va.
16501. James Blaine McLaughlin ..... Strange Creek, W. Va.
16502. Thos. E. Matthews ..... Charleston, W. Va.
16503. Robert Alexander Morris .. Belva, W. Va.
16504. Frank Edward Roberts .... Deepwater, W. Va.
16505. Ernest Rollen Rogers ..... Cowen, W. Va.
16506. William Rogers ..... Cowen, W. Va.
16507. John Baxley Schaufer ... Charleston, W. Va.
16508. Doctor Frank Simms ..... Peytona, W. Va.

No. 1224—HUTTIG, ARK., 2-24-1906.

16509. William Huttig Ashcraft. Sumrall, Miss.
16510. Chancey Clyde Bell ..... Huttig, Ark.
16511. Charles Arthur Berry ..... Felsenthal, Ark.

16532. Robert Lee Boddie.....Huttig, Ark.
16533. William Silly Borum.....Groveton, Texas.
16534. James Utley Brown.....Huttig, Ark.
16535. Samuel Wood Brown.....Huttig, Ark.
16536. Lloyd Willis Bushnell.....St. Louis, Mo.
16537. William Edward Clark....Oakland, La.
16538. Arthur Wilson Corkins...Huttig, Ark.
16539. Augustus Edward Culbreath.....Huttig, Ark.
16540. Henry Buckmaster Davis. Huttig, Ark.
16541. Saxon "Dry Kiln" Farmer.....Huttig, Ark.
16542. Arthur Gilmore Fish.....Huttig, Ark.
16543. Rutherford Bascom Garrison.....Eldorado, Ark.
16544. Francis Eugene Greenwood.....Huttig, Ark.
16545. Samuel Lorenzo Hafle.....Hafle, La.
16546. Harry Wilson Howland...Huttig, Ark.
16547. Joe Jake Jones.....Eldorado, Ark.
16548. Festus Poindexter Mitchell Huttig, Ark.
16549. August John Molt.....St. Louis, Mo.
16550. Alby Kenneth Newby.... Bastrop, La.
16551. James Abraham Poole..New Edinburg, Ark.
16552. Ewing Calvin Reed.... ....Griffen, Ark.
16553. Robert Elmore Rowland..Huttig, Ark.
16554. Thomas Claude Rowland.Huttig, Ark.
16555. Minir Blake Scott.....Huttig, Ark.
16556. Verner Clayton Seaman...Huttig, Ark.
16557. Thomas Massey Short....Huttig, Ark.
16558. Frederick Grant Truesdall. Camden, Ark.
16559. Charles Salem Watkins....Huttig, Ark.
16560. Wade Hampton Wheler...Huttig, Ark.

No. 1225—BALTIMORE, MD., 2-24-1906.

16561. James Thomas Barker....Baltimore, Md.
16562. Ralph Caldwell Barker....Baltimore, Md.
16563. Thomas Walter Bell.....Baltimore, Md.
16564. Earl Hart Clapp.....Washington, D. C.
16565. Anthony Warren Edwards, Baltimore, Md.
16566. William Hunter Edwards..Baltimore, Md.
16567. Louis William Freund....Catonsville, Md.
16568. John Thomas Galvin.....Baltimore, Md.
16569. Harry Munro Hale.....Washington, D. C.
16570. George "Highkicker" Houff.....Baltimore, Md.
16571. James "Joyful" McDougall, Jr.....Baltimore, Md.
16572. Sydney Jacob Mayer.....Baltimore, Md.
16573. Arthur Cornell Smelser...New Windsor, Md.
16574. Clarence Edward Storck..Baltimore, Md.
16575. Joseph DeWitt Warner...Washington, D. C.

No. 1226—OWEN SOUND, ONT., CAN., 2-23-1906.

16576. William Coulter.....Owen Sound, Ont., Can.
16577. John Thomas Crawford.....Wiarton, Ont., Can.
16578. Abraham James Creighton.....Owen Sound, Ont., Can.
16579. George Thayer Dunn..Owen Sound, Ont., Can.
16580. Arthur Nathan Harrison.....Owen Sound, Ont., Can.
16581. Henry A. Hartingh....Owen Sound, Ont., Can.
16582. James Hunter..... ..Wiarton, Ont., Can.
16583. John Charles Keenan..Owen Sound, Ont., Can.
16584. Richard Thomas Keenan.....Owen Sound, Ont., Can.
16585. William P. Keenan....Owen Sound, Ont., Can.
16586. Matthew Kennedy....Owen Sound, Ont., Can.
16587. James Lander.....Deer Park, Ont., Can.
16588. John Archibald Little. Owen Sound, Ont., Can.
16589. George Liliane McLauchlan.....Owen Sound, Ont., Can.
16590. Joseph Kent McLaughlan.....Owen Sound, Ont., Can.
16591. Donald J. McKennon. Owen Sound, Ont., Can.
16592. Walter Matthew Newman.....Wiarton, Ont., Can.
16593. Vernon Osman Phillips.....Hamilton, Ont., Can.
16594. Albert Ernest Pickard. Mar, Ont., Can.
16595. T. A. Pickard.....Owen Sound, Ont., Can.
16596. Noeman Ross.....Owen Sound, Ont., Can.
16597. William J. Rutley.....Chatham, Ont., Can.
16598. William Gilbert Simmir.....Claverine, Ont., Can.
16599. Thomas Walden Thompson.....Owen Sound, Ont., Can.
16600. Arthur Alexander Watt.....Wiarton, Ont., Can.

No. 1227—CHICAGO, ILL., 2-28-1906.

16601. Ernest John Alisebrooke..Chicago, Ill.
16602. Harry Joseph Atkinson...Hawley, Pa.
16603. John Lloyd Barchard.....Chicago, Ill.
16604. James "Gates" Cannon...Geneva, Ill.
16605. Frank Richards Conant...Auburn, Me.
16606. Gustave Friedrick Dabelstein.....Chicago, Ill.
16607. William Harry Davis.....Chicago, Ill.
16608. James Conway Dozier ....Baton Rouge, La.
16609. Ernest Edgar Fair.....Chicago, Ill.
16610. Lawrence Harry Fox.....Kansas City, Kas.
16611. William Caudee Gilbert...Chicago, Ill.
16612. Clair Cunning Harper.....Rochester, N. Y.
16613. Clarence Mower Howlett..Cambridge, Mass.
16614. Frank Henry Johnson....Springfield, Mass.
16615. Riley Loring Jones.....Saginaw, Mich.
16616. Charles Clifford Miller.....Brooklyn, N. Y.
16617. Bruce Elmer Nace.....Kansas City, Mo.
16618. Benjamin Warren Porter..Greenfield, Mass.
16619. William Lake Rice.....Philadelphia, Pa.
16620. James "Scraper" Roberts, Winchendon, Mass.
16621. William Louis Russell....McKees Rock, Pa.
16622. William Oliver Shillington, St. Louis, Mo.
16623. Robert B. Waddell.....Manistique, Mich.
16624. James Putnam Walker...Bangor, Me.
16625. Herbert Thomas Whalen..Chicago, Ill.
16626. Arthur Merrman Wight..Chicago, Ill.

No. 1228—MILWAUKEE, WIS., 3-6-1906.

16627. Benjamin "Betsy" Baker, Hancock, Wis.
16628. Randall Graves Butler...Milwaukee, Wis.
16629. Edward Tanjore Corwin..Milwaukee, Wis.
16630. Garnet Wolsley Fraser....Milwaukee, Wis.
16631. James Alloysius Galligan. Milwaukee, Wis.
16632. Joseph Emil Gerlch.....Milwaukee, Wis.
16633. Seymour Rex Hollister....Oshkosh, Wis.
16634. Burr Emmons Jones .Port Washington, Wis.
16635. Robert Expense Jones....Milwaukee, Wis.
16636. William James Potter ....Milwaukee, Wis.
16637. Robert Bruce Robertson..Milwaukee, Wis.
16638. George Adelbert Sherwood, Duluth, Minn.
16639. Charles Simpson Smith ...Quincy, Ill.
16640. George Hemlock Tinetti..Shibland, Ill
16641. George Frank Yahr.....Dartford, Wis.

No. 1229—LAKE CHARLES, LA., 2-21-1906.

16642. Herbert Fitzhugh Adey...Long Leaf, La.
16643. Willie Thadeus Alston....Lake Charles, La.
16644. Ulrich Machinery Anderson.....Fond du Lac, Wis.
16645. James Wesley Ball.....Carson, La.
16646. Joseph Gilbert Basquez..Lake Charles, La.
16647. John Herbert Bate.....Beaumont, Texas.
16648. Ephraim Alexander Burge. Vinton, La.
16649. Sylvester Anderson Canter. Oakdale, La.
16650. Emmitt Wickliffe Channell. Lake Charles, La.
16651. John Tranway Crowson.. Westlake, La.
16652. Frank Isaac Curtis.....Lake Charles, La.
16653. Albert Dailey.....Lake Charles, La.
16654. David Charles Davis .....Lake Charles, La.
16655. DeOsborne Dunn.....Lake Charles, La.
16656. George Washington Ford. Buiissa. La.
16657. Eugene E. Gibson..... ..... Port Arthur, Tex.
16658. Charles Edwin Going.....Westlake, La.
16659. Rudolph Hotstuff Goodman.....Lake Charles, La.
16660. Fluellen Hearst Gray.....Lake Charles, La.
16661. Thomas S. Hardy..... .....Westlake, La.
16662. J. Newton Insel.....Hoquiam, Wash.
16663. George Oscar Irvine.....Lake Charles, La.
16664. George Washington Kennedy.....Beaumont. Texas.
16665. James Wooten Lewis. . ..Bronson, Texas.
16666. Augustus Lucius Lyons..Westlake, La.
16667. Hamilton Jackson McAdams.....Browndel, Texas.
16668. Roscoe Judson McKellar. Vinton, La.
16669. Albert S. MacLeod .....Chicago, Ill.
16670. Donald Herbert MacLeod. Lake Charles, La.
16671. Abraham Jackson Manheim. Florien, La.
16672. Franklin Pierce Marlin... Westlake, La.
16673. Emile Peter Moresi.....Jeanerette, La.
16674. Roy Frank Morse.....Lake Charles, La.
16675. Robert Winn Oliver.....Lake Charles, La.
16676. William Arthur Poe.....Lake Charles, La.
16677. Dewitte Clinton Powell....Canton, La.
16678. Frank Randolph .....Lake Charles, La.
16679. Harold Hughes Rock.....Lake Charles, La.
16680. Maurice Rosenthal.....Lake Charles, La.
16681. Frank Simeon Shattuck..Lake Charles, La.
16682. James Gilford Simpson...West Lake, La.
16683. Archibald Magill Smith...Franklin, La.
16684. Guy Menefee Standifer....Houston, Texas.
16685. James Everett Taylor.....Beaumont, Texas.
16686. James Stewart Thompson. Lake Charles, La.
16687. John Joseph Walsh.....West Lake, La.
16688. John Alonzo Welker.....Vinton, La.
16689. Conrad Whitman.....Loring, La.
16690. Charles Louis Williams...Lake Charles, La.
16691. James Nicholas Yeager..Lake Charles, La.

No. 1230—EUREKA SPRINGS, ARK., 3-9-1906.

16692. Joseph Hill Franklin ....West Fork, Ark.
16693. Rollo Stillwell Granger... .....Eureka Springs, Ark.
16694. John Lee Harman..... .. Springdale, Ark.
16695. Charles Dexter James.....Judsonia, Ark.
16696. Richard Brutus Kelley, Eureka Springs Ark.
16697. Ulysses Gum Kelley....Eureka Springs, Ark.
16698. Nick Piper Kezer.....Eureka Springs, Ark.
16699. Arthur "Monroe" Lucky .....Eureka Springs, Ark.
16700. Eugene Theodore Lucky .....Eureka Springs, Ark.
16701. William Joseph McCoy....Fayetteville, Ark.
16702. Giles Ernest Miller....Eureka Springs, Ark.
16703. Willard L. Morean.....Knoxville, Tenn.
16704. Seth Thomas Way.....Knoxville, Iowa.
16705. Charles Henry Smith.....St. Louis, Mo.
16706. Mark "White Oak" Swope, Beaver Ark.

No. 1231—ST. LOUIS, MO., 3-10-1906.

16707. George Benson Albright..St. Louis, Mo.
16708. John P. Baker..... .....Granite City, Ill.
16709. Henry John Behrens.....St. Louis, Mo.
16710. Paul Henry Behrens.....St. Louis, Mo.
16711. Robert E. Lee Bulic.....St. Louis, Mo.
16712. Clarence Robert Crow.....St. Louis, Mo.
16713. William Henry Dulaney, Jr .....St. Louis, Mo.
16714. Harold Albert Knapp.....Kirkwood, Mo.
16715. Stanley Madison Masters. St. Louis, Mo.
16716. Eugene John Oehler.....St. Louis, Mo.
16717. Paul Joseph Peltier.....St. Louis, Mo.
16718. Joseph Russell Perkins...St. Louis, Mo.
16719. George Richard Rels.....Belleville, Ill.
16720. Jack Philip Richardson, Jr .....St. Louis, Mo.
16721. Frank Joseph Riefling....St. Louis, Mo.
16722. Walter Everett Rockwell..St. Louis, Mo.
16723. Howard Charles Spengler. St. Louis, Mo.
16724. Robert Lee Treadway.....St. Louis, Mo.
16725. Charles Duke West.....St. Louis, Mo.

No. 1232—SIOUX CITY, IA., 3-8-1906.

16726. George Warner Avery....Sioux City, Ia.
16727. Runold "Rhine Wine" Boor.....Ashton, Ia.
16728. Lon Victor Chamberlain..Lester, Ia.
16729. Joseph Dominous Cullen..Glendive, Mont.
16730. Arthur Lee De Ento.....Alta, Ia.
16731. Ira Clemont Edmonds.....Marcus, Ia.
16732. Fred Leavins Hutchens...Sioux City, Ia.
16733. John James Keefe .....Sioux City, Ia.
16734. Clarence Elbe Learned....Sioux Falls, S. D.
16735. Frank B. Schoeneman.....Hawarden, Ia.
16736. Robert Anspal Stewart ...Ft. Dodge, Ia.
16737. Nicholas Wassenaar.....Sioux Center, Ia.
16738. Hans Theodore Wallinsky, Sioux City, Ia.

No. 1233—JACKSON, MISS., 3-13-1906.

16739. James Hicks Black.....Norfield, Miss.
16740. Minor Albert Bland.....Clarksville, Tenn.
16741. William David Bullard....Pascagoula, Miss.
16742. Thomas Jefferson Craft...Hattiesburg, Miss.
16743 Albert Walter Dent.....Westville, Miss.
16744. Robert Lowry Dent .....Gulfport, Miss.
16745. Peter Joseph Donovan....Hattiesburg, Miss.
16746. Charles Edwin Hoover....Jackson, Miss.
16747. Henry Irving Landry.....Maringouin, La.
16748. Bernard Epp Jones .....Jackson, Miss.
16749. Daniel Car McInnis... ..Westville, Miss.
16750. Joseph Robert Morris.....Jackson, Miss.
16751. Louis Thomas O'Hara.....Memphis, Tenn.
16752. John H. Osborne..... .....Hattiesburg, Miss.
16753. John Jones Paschal.....D Lo, Miss.
16754. Claude William Passo....Sumrall, Miss.
16755 Hugh Edwin Ray.....Corinth, Miss.
16756. James Woods Tranum....Hattiesburg, Miss.
16757. John Wenner Triesch mann.....Lake Providence, La.
16758. Orville Cawthorne Wainwright ....Stonewall, Miss.
16759. Meigs Lucius Williams....Jackson, Miss.

No. 1234—PHILADELPHIA, PA., 3-13-1906.

16760. William Augustus Burns 3rd .....Philadelphia, Pa.
16761. William Harris Carey.....Philadelphia, Pa.
16762. William "Indian Tan" Estweiler .....Philadelphia, Pa.
16763. Bayard Maurice Heuvis...Philadelphia, Pa.
16764. John "Up" Jenkins.....Philadelphia, Pa.
16765. George Francis Kendig...Philadelphia, Pa.
16766. Edward Orlando Kolb.....Philadelphia, Pa.
16767. Frank Christ Kolb .....Philadelphia, Pa.
16768. Frank Bernard Lundy ....Williamsport, Pa.
16769. William M. McCormick...Philadelphia, Pa.
16770. Frederick "Splinters" Neal.....Philadelphia, Pa.
16771. Henry Bailey Olmstead ...Philadelphia, Pa.
16772. Harvey F. Rice.....Philadelphia, Pa.
16773. Harry Folles Van Brunt..New York, N. Y.
16774. Joseph Henry Van Horn..Philadelphia, Pa.
16775. George Roanoke Warner..Philadelphia, Pa.

No. 1235—SIOUX CITY, IA., 3-8-1906.

16776. Otto Carl Holtz.....Nebraska City, Neb.

No. 1236—PADUCAH, KY., 3-17-1906.

16777. Clem L. Acree.....Paducah, Ky.
16778. Robert Paine Bransford..Union City, Tenn.
16779. Thomas Hugh Curd.....Hardin, Ky.
16780. Joseph Haley Faust.....Paducah, Ky.
16781. Terrell Davis Fooks.....Paducah, Ky.
16782. George Washington Gibbs, Ogden, Ky.
16783. Sebree King Hale. .....Paducah, Ky.
16784. David L. Morgan.....Mayfield, Ky.
16785. Bartley Skinner.....Kuttawa, Ky.

No. 1237—SHREVEPORT, LA., 2-22-1906

16786. Charles Lamar Baxter ... Shreveport, La.
16787. Ernest Ralph Bernstein...Shreveport, La.
16788. John Corbin Bolinger.....Bolinger, La.
16789. John Henry Brooks.....Shreveport, La.
16790 James Madison Cook ....Kingston, La.
16791. Arthur Davis Elgin.....Shreveport, La.
16792. Albert Henry Evans .....Bolinger, La.
16793. Henry Auer Felzer.....Shreveport, La.
16794. Samuel Milton Fulkerson. Shreveport, La.
16795. George Franklin Garrison, Garrison, Tex
16796. J. Bracey Harkrider .....Grappes Bluff, La.
16797. Robert Burns Kershner...Kansas City, Mo.
16798. William Brashere Langford .....San Antonio, Tex.
16799. Philip Lanier.....Selma, La.
16800. Charles Ross Langston....Garrison, Tex.
16801. James Harvey Littlefield..Marshall, Tex.
16802. John Murdoch McNair....Garrison, Tex.
16803. George Brooke Magruder .....New Orleans, La.

16804. Leon Jerome Naman.....Shreveport, La.
16805. Albert Thadeus O'Conner .....Neame, La.
16806. William Thomas Owens...Shreveport, La.
16807. David Claude Richardson, Jr .....Shreveport, La,
16808. Luther Jerome Smith.... Shreveport, La.
16809. Milton Britton Smith.....Kiblah, Ark.
16810. Wesley Eakin Wheless....Shreveport, La.
16811. Thomas Early Willis.....Shreveport, La.

No. 1238—BOSTON, MASS., 3-17-1906.

16812. Fred Loring Briggs.....Boston, Mass.
16813. William Inglis Brown.....Somerville, Mass.
16814. William Morrill Griffin...Onset, Mass.
16815. Thomas Francis Jennings. Boston, Mass.
16816. Albert Thompson Leatherbee .....Boston, Mass.
16817. Walter Hammond Mathews, Jr.....Waltham, Mass.
16818. Chester Shaw Morrison...Boston, Mass.
16819. Hiram Avery Perkins.....Atlantic, Mass.
16820. Charles Augustus Peterson .....Boston, Mass.
16821. Henry "Emery Wheel" Richardson .....Waltham, Mass.
16822. Arthur Irving Williams...Boston, Mass.

No. 1239—OSKALOOSA, IA., 3-23-1906.

16823. Marvin Filmore Broadwell .....Hedrick, Ia.
16824. Elbert Warren Clark, Jr..Grinnell, Ia.
16825. Larry Lincoln McCord....Eddyville, Ia.
16826. Charles Dana Marckres...Oskaloosa, Ia.
16827. Charles Morsman Porter..Oskaloosa, Ia.
16828. Homer Richardson.....Delta, Ia.
16829. Clarence L. Shannafelt.....Mound City, Mo.
16830. Sam Jeffries Stringfellow..Oskaloosa, Ia.

No. 1240—PITTSBURG, PA., 3-24-1906.

16831. Nelson Ewing Bell .....Pittsburg, Pa.
16832. Ernest Adrian Bowles. .. Pittsburg, Pa.
16833. William Charles Brown...Pittsburg, Pa.
16834. Gustave Alexderia Bruckman ... .Allegheny, Pa.
16835. Julius Carl Geiselhart....Etna, Pa.
16836. Edwin Robert Haffner....Allegheny, Pa.
16837. Joseph William Hodil....Pittsburg, Pa.
16838. Frank Cyrus Hoffman....Pittsburg, Pa.
16839. John Leviticus Hoffman...Millville Sta. Pa.
16840. David Matheson Hogg...Braddock, Pa.
16841. William Leslie McClure...Allegheny, Pa.
16842. William Henderson McGowan.....Pittsburg, Pa.
16843. Henry Maxmilliah Melchers .....Pittsburg, Pa.
16844. Wray Grayson Morrow...Pittsburg, Pa.
16845. William Marshall Pownall, Pittsburg, Pa.
16846. Arthur Kirtland Rabe....Pittsburg, Pa.
16847. Walter Samuel Swisher...Wilkinsburg, Pa.

No. 1241—WATERLOO, IA., 3-23-1906.

16848. Frank Taber Bement.....Shell Rock, Ia.
16849. Ned Jones Brown.....Waterloo, Ia.
16850. William Edward Cowan...Waterloo, Ia.
16851. Dorastus Lewis Dennis...Dubuque, Ia.
16852. Ard Hoyt Ellis .....Vinton, Ia.
16853. Frank Emaniel Krider....Waterloo, Ia.

No. 1242—WOODVILLE, TEX., 3-31-1906.

16854. Jay Elmer Abbey.....Houston, Tex.
16855. Jarvis Gordon Angell.....Woodville, Tex.
16856. Willis Porter Cleveland...Hyatt, Tex.
16857. Henry Mervin Foster .....Appleby, Tex.
16858. Richard Abraham Frazer. Woodville, Tex.
16859. Napoleon Jerome Bonaparte Frazier.....Woodville, Tex.
16860. Claude Virgil Hall..... Woodville, Tex.
16861. Abraham Thompson Wood Hart.....Hyatt, Tex.
16862. Carl Hickman.....Warren, Tex.
16863 George "Cowboy" Joyner .....Woodville, Tex.
16864. David Moore Kellough....Woodville, Tex.
16865. Knox Water Lee.....Woodville, Tex.
16866. William Andrew Lindsey. Warren, Tex.
16867. John Oscar Elmer Lloyd..Huntington, Tex.
16868. John Carr Love.....Hampton, Tex.
16869. Frank Eugene Marion....Village, Tex.
16870. Edgar Kimball Matthews..Hampton, Tex.
16871. Elijah Edward Prewitt....Woodville, Tex.
16872. Matthew George Ready...Woodville, Tex.
16873. Stephen Thomas Russell..Hampton, Tex.
16874. William Perry Sager .....Long Leaf, La.
16875. Cecil Smith.....Hyatt, Tex.
16876. William Benjamin Willis..Warren, Tex.

No. 1243—VALDOSTA, GA., 3-27-1906.

6877. Pierce Augustus Allen....Tifton, Ga.
16878. George Andrew Arthur...Touraine, Ga.
16879. William Hutchen Baskin..Adel, Ga.
16880. Henry Andrew Brown ....Richland, Fla.
16881. Turner E. Campe..... .. Laurel, Miss.
16882. William Doughty Christie, New Orleans, La.
16883. Bennett Sumner Coop.....Albany, Ga.
16884. Edgar Garfield Cooper Valdosta, Ga.
16885. Charles Edgar Craven.....Jasper, Fla.
16886. George Foster Pierce Dickson.....Ocilla, Ga.
16887. Robert Lewis Eaton.....Monticello, Fla.
16888. Howell Brantley Erminger, Jr.....Sibley, Ga.
16889. William Brosius Fender...Valdosta, Ga.
16890. Charles Allen Gill.....Moultrie, Ga.
16891. William Thomas Gissendanner .... Grimes, Ala.
16892. Robert Edward Hodgson..Atlanta, Ga.
16893. Anton "Resawn" Huber. Moultrie, Ga.
16894. Raphael Semmes Kell....Tifton, Ga.
16895. James Cuthbert McDonald.....Valdosta, Ga.
16896. Edward Jones McIlee.....Kinderlou, Ga.
16897. John Wesley McWilliams, Tifton, Ga.
16898. Joel Mathew Mathews ..Macon, Ga.
16899. John Franklin Monk.....Moultrie, Ga.
16900. Robert Willis Patrick.... Tifton, Ga.
16901. Charles Merchantable Phillips .....Thomasville, Ga.
16902. Joseph Henry Scales .....Tifton, Ga.
16903. David Shaw.....Valdosta, Ga.
16904. George Franklin Taylor...Moultrie, Ga.
16905. George Joseph Trexler...Camilla, Ga.

No. 1244—NEWPORT, ARK, 3-31-1906.

16906. Lee Seeley Beardslee.....Newport, Ark.
16907. Ray Warner Cogsdill.....Trumann, Ark.
16908. Benjamin "Car Works" Emmons -- .....Brinkley, Ark.
16909. William Wallace Fort.... Memphis, Tenn.
16910. Stephen Fowler Gilmore..Swifton, Ark.
16911. Frank Major Grier.....Little Rock, Ark.
16912. Walter Burgess Hixon... Barry, Ill.
16913. George Riley Hornback ...Brinkley, Ark.
16914. Charles Baldwin LaBelle..Brinkley, Ark.
16915. James Henry McFarland..Newport, Ark.

No. 1245—WASHINGTON, D. C., 4-6-1906.

16916. Herman Haupt Chapman..Newhaven, Conn.
16917. Joseph Lee Cropper.....Washington, D. C.
16918. Frank Joseph Eslinger....Washington, D. C.
16919. Walter George Elsinger...Washington. D. C.
16920. Charles Albert Fenner ....Washington, D. C.
16921. Henry Knox Field.....Alexandria, Va.
16922. Horace "Bee" Fryer.....Washington, D. C.
16923. Charles Emory Gallihe ...Washington, D. C.
16924. William Garfield Gallihe. Washington, D. C.
16925. William Thompson Gallher .....Washington, D. C.
16926. Hollie Lawson Herrill....Washington, D. C.
16927. Paul Del Mar Kelleter....Washington, D. C.
16928. Charles Albert Lyford..Huttonsville, W. Va
16929. Henry May McBade.....Washington, D. C.
16930. Allen Steele Peck. ....Washington, D. C.
16931. William Augustus Pierce. Washington, D. C.
16932. Mark Leslie Price, Jr. Alexandria, Va.
16933. Raymond Thompson Ragan .....Washington, D. C.
16934. William Wallace Riley....Washington, D. C.
16935. Julius Watkins Tolson....Anacostia, D. C.
16936. George Edwin Walker....Washington, D. C.
16937. Leslie LeRoy White.....Washington, D. C.

No. 1246—PORTLAND, ORE., 3-24-1906.

16938. Bert Charles Ball.....Portland, Ore.
16939. Walter Towne Beebe.....Portland, Ore.
16940. Carl George Bock.....Portland, Ore.
16941. John J. Cusack..... Portland, Ore.
16942. Robert Francis Cox.....Portland, Ore.
16943. John James Harold.....Portland, Ore.
16944. Richard F. Holder .... .. Portland, Ore.
16945. Miles Douglass Jameson..Portland, Ore.
16946. William Henry Kenny Leona, Ore.
16947. Edward D. Kingsley.....Gratskanie, Ore.
16948. Thomas S. McGath.....Portland, Ore.
16949. Malcom Macauly.....Portland, Ore.
16950. Fleming R. May.... .....Portland, Ore.
16951. James Monks.....Portland, Ore.
16952. Edward Wilhelm Ortmann .....Salt Lake City, Utah.
16953. Ira Warren Rathbun.....Portland, Ore.
16954. Seva Bert Stewart.....Portland, Ore.

No. 1247—VANCOUVER. B. C., 4-6-1906.

16955. James Rood Agar...New Westminster, B. C.
16956. Richard Henry Alexander.....Hastings Mills, Vancouver.
16957. Richard Henry Hancock Alexander..... Vancouver, B. C.
16958. John Esterbrooke Botterell..Winnepeg Man.
16959. Amos Josiah Burton.....Vancouver, B. C.
16960. Walter Bertram Cooke ...Vancouver, B. C.
16961. Charles Nathan Cornell...Vancouver, B. C.
16962. Robert Churchill Crakanthorp.....Vancouver, B. C.
16963. James Alexander Cunningham.....New Westminster, B. C.
16964. Henry DePencier.....Barnet, B. C.
16965. Robert Charles Ferguson..Vancouver, B. C.
16966. William Henry Gardiner..Vancouver, B. C.
16967. Hugh Bowie Gilman.....Vancouver, B. C.
16968. Clay Thayer Gould.....Portland, Ore.
16969. John Gourlay ... . Galt, Ont., Can.
16970. George Richmond Hanbury.....Vancouver, B. C.
16971. Robert Hamilton.....Vancouver, B. C.
16972. Larnech Harlow .....Portland, Ore.
16973. James Wilson Heaps.....Vancouver, B. C.
16974. Arthur James Hendry....Vancouver, B. C.
16975. Frank Leslie Johnson.....Sapperton, B. C.
16976. Stanley Mainwaring Johnson ....Vancouver, B. C.
16977. Edwin Caton Mahoney....Vancouver, B. C.
16978. Eugene Fairbanks Mitchell .....Vancouver, B. C.
16979. James Duncan Moody ....Vancouver, B. C.
16980. Thomas Frank Paterson..Pt. Moody, B. C.
16981. Perry Douglass Roe.....Pt. Moody, B C.
16982. Henry Schanke.....New Westminster, B. C.
16983. Frederick Alexander Shores.....Vancouver, B. C.
16984. James Fyfe Smith.....Vancouver, B. C.
16985. John Ignatius Springer...Portland, Ore.
16986. Edward Rogers Tait.....Vancouver, B. C.
16987. Edward Richard Vigor....Vancouver, B. C.
16988. Murwin Richard Worth...Vancouver, B. C.

No. 1248—SALT LAKE CITY, UTAH, 4-10-1906.

16989. Alexander Verner Anderson.....Bingham, Utah.
16990. James Christian Anderson .....Richfield, Utah.
16991. Bent Richard Hansen..Mt. Pleasant, Utah.
16992. Hyrum "Furniture" Jensen .....Collinston, Utah.
16993. Albert Varnish Johnson..Ephraim, Utah.
16994. William Eugene Loose..Salt Lake City, Utah.
16995. Stillman Frederick Norton.....Salt Lake City, Utah.
16996 George Alfred Wootton...Heber City, Utah.
16997. Edwin Moslah Works.....Manti, Utah.

No. 1249—SAN FRANCISCO, CAL., 4-7-1906.

16998. Ernest Lothar Blackman..Fruitvale, Cal.
16999. Chester Aldry Bridgford. San Francisco, Cal.
17000. William Henry Coates.....Berkeley, Cal.
17001. George Roy DeVore .....San Francisco, Cal.
17002. James "Gall" Graham....Gall, Cal.
17003. George Walker Reason...Oakland, Cal.
17004. Thomas Patrick Hogan....Oakland, Cal.
17005. Edwin Goddard Hunt.....Oakland, Cal.
17006. Martin Kuttner Lauden ..San Francisco, Cal.
17007. Hugo Milton Lorber.....San Francisco, Cal.
17008. Allen John Lucas.....Oakland, Cal.
17009. James Barry McKeon.....Oakland, Cal.
17010. Walter Scott Markle.....Ballard, Wash.
17011. John Henry Powell .....Loyalton, Cal.
17012. John Louis Reed.....San Francisco, Cal.
17013. John Patchen Ross.....Hanford, Cal.

No. 1250—SAN ANTONIO, TEXAS, 4-12-1906.

17014. Roger Nelson Atkinson...San Marcos, Texas
17015. Theodore Heinrich Deidrich Bendt .....Seguin, Texas.
17016. William Daniel Boon.....Pearsall, Texas.
17017. Robert Emmett Cahill.....San Antonio, Texas
17018. Hivie Bigglow Hall.....San Angelo, Texas.
17019. Ollie Samuel Houston.....Nacogdoches, Tex.
17020. Leonard William King....Boerne, Tex.
17021. John Francis McClanahan, Eagle Lake, Tex.
17022. James DuLaney McCollom, Lampasas, Tex.
17023. Samuel Ernest Morris.... Brownwood, Tex.
17024. Charles Gordon Mull.....San Diego, Tex.
17025. Robert R. Richardson.....San Antonio, Tex.
17026. Henry Valentine Scholl...Kerrville, Tex.
17027. Earl William Sharvin. Houston, Tex.
17028. Herbert Virginia Spencer. San Antonio, Tex.
17029. Frank "Plum" Stasney ..Plum, Tex.
17030. Samuel Miller Stone.....Paris, Tex.
17031. Rufus Arthur Thomas ....Del Rio, Tex.
17032. Edward Simpson Truss ...San Antonio, Tex.

No. 1251—EVANSVILLE, IND., 4-27-1906.

17033. Charles Marshall Heard ..Evansville, Ind.
17034. Elmer Diedrich Lahring ..Evansville, Ind.
17035. Ralph "Muttonchop" May .....Evansville, Ind.
17036. John Henry Moeller .....Mt. Vernon, Ind.
17037. Dayton Cramer Stinson...Owensboro, Ky.
17038. Daniel P Wertz..... Evansville, Ind.

No. 1252—JOHNSON CITY, TENN., 4-27-1906.

17039. John Lawson Allen.....Johnson City, Tenn.
17040. William Joshua Barton..Johnson City, Tenn.
17041. Charles Frank Carrier....Elizabethton, Tenn.
17042. James Madison Curtis....Johnson City, Tenn.
17043. Nathaniel Columbus Duncan .....Roanoke, Va.
17044. John Henry Lewis..... Johnson City, Tenn.
17045. David Theodore McKee..Unicoi, Tenn.
17046. Harry Beaumont Miller..Saginaw, N. C.
17047. William McEwen Netherland .....Johnson City, Tenn.
17048. Harry Rufus Parrott.....Johnson City, Tenn.
17049. Frank Dana Perey.....Elizabethton, Tenn.
17050. Henery Elsworth Sanford. New Haven, Conn.
17051. Joseph Pinckney Summers..... Johnson City, Tenn.
17052. Tarpley "Toccane" Turbyfill.....Toccane, N. C.
17053. Moses Tarpley Young... Toccane, N. C.

No. 1253—PITTSBURG, PA., 5-4-1906.

17054. William Franklin Anderson .....Ingram, Pa.
17055. Samuel Emmett Coons....Pittsburg, Pa.
17056. Benjamin Whitehy Cross..Pittsburg, Pa.
17057. John Dann Hoffman .....Pittsburg, Pa.
17058. Frank Alexander Hopper, Jr .....Wilkinsburg, Pa.
17059. John Ralph McDowell....Pitcairn, Pa.
17060. Jacob Peters Shirk.....Jennings, Md.

No. 1251—RUSTON, LA., 5-5-1906.

17061. Fred Copeland Barksdale..Ruston, La.
17062. Ira Haden Good.....Tremont, La.
17063. Edward Hope Leper.....Ruston, La.
17064. George Malcomb McCown Quitman, La
17065. Fitz George Rice.....Tremont, La.
17066. Ed G. Sawyers.....Ruston, La.
17067. John Wilson Sherwood...Vienna, La.
17068. Lewis Francis Thomas....Ruston, La.
17069. Andrew Jackson Welch...Jonesboro, La.

No. 1255—FORT SMITH, ARK., 4-14-1906.

17070. Stewart M. Bate..... ...Ola, Ark
17071. Henry Smith Cutting .....Ft. Smith, Ark.
17072. Eurah S. Evans .....Ft. Smith, Ark.
17073. Edward Elkton Jeter.....Pettigrew, Ark.
17074. Owen Kennedy.....Ft. Smith, Ark.
17075. Otto Will McCowen.....Ft. Smith, Ark.
17076. Thomas H. Mason .....Abingdon Va.
17077. Walter Lee Moore.....Fayetteville..Ark.
17078. Robert Augustus Winfield Parke..... ....Ft. Smith, Ark.
17079. Edward Lawrence Reed...Ft Smith, Ark.
17080. Fred Graves Speer.....Ft. Smith, Ark.
17081. William Walter Swaney ..Fayetteville, Ark.

No. 1256—EUGENE, ORE., 5-5-1906.

17082. Harley Jackson Armstrong, Portland, Ore.
17083. Glen Otis Bassett.....Coburg, Ore.
17084. Wuus Warner Brown.....Eugene, Ore.
17085. Algernon C. Dixon.....Eugene, Ore.
17086. Harry Aurelius Dunbar.. Eugene, Ore.
17087. George Newton Frazer....Eugene, Ore.
17088. Matthew Gardner.....Wendling, Ore.
17089. George Walter Griffin. ...Eugene, Ore.
17090. Lou S. Hill ....Eugene, Ore.
17091. George H. Kelly.....Eugene, Ore.
17092. Joseph Burk Knapp.....Eugene, Ore.
17093. Ralph Waldo Martin.....Wendling, Ore.
17094. Horace Perry Matteson...Wendling, Ore.
17095. Ingersol Moffat.....Seattle, Wash.
17096. Frank Hubbard Rosenberg.....Wendling, Ore
17097. Fred Orval Russell.....Colton, Wash.

No. 1257—HUGO, I. T., 5-12-1906.

17098. Don Carlos Burgoyne.....Hugo, I. T.
17099. Ollie Hawkins Burgoyne..Hugo, I. T.
17100. Robert Dulce Cheatham...Fort Towson, I. T.
17101. John Silas Dykes.....Fort Towson, I. T.
17102. Julius Clifford Edge.....Antlers, I. T.
17103. Newton Wise Fa Gribld....Hugo, I. T.
17104. Joseph Norman Leard....Fort Towson, I T.
17105. Frank Schuyler Marks....Hugo I. T.
17106. Chester Weston Miller...Hugo, I. T.
17107. Charles Longleaf Smith...Fort Towson, I. T.
17108. Edward Bartlett Watson..Fulton, Ark.
17109. Harry Dover White .....Henrietta, Tex.
17110. Charles Henry Wohrer ...Hugo, I. T.
17111. Andrew Jackson Wright..Fort Towson, I. T.

No. 1258—MOUNTAIN CITY, TENN., 5-15-1906.

17112. Orson Royal Barber.....Mountain City.Tenn.
17113. Orville Francis Cooper...Mountain City.Tenn.
17114. Hugh Alexander Donnelly .....Mountain City.Tenn.
17115. James Conklin Donnelly .....Mountain City.Tenn.
17116. John Marion Greer.....Mabel, N. C
17117. James Sanders Guinard .....Mountain City.Tenn.
17118. Andrew Riley Harkleroad .....Mountain City.Tenn.
17119. William Rufus Laws....Mountain City.Tenn.
17120. James Stone Mitchell ..Mountain City.Tenn.
17121. Arthur Milo Scutt .....Elizabethton, Tenn.
17122. James Walter Wright ..Mountain City.Tenn

No. 1259—TEXARKANA, ARK., 5-19-1906.

17123. Norman Predew Barton...Texarkana, Tex.
17124. Robert King Coke.....Atlanta, Tex.
17125. Clyde Railroad Davies .. Stamps, Ark.
17126. Frederick Bovee Fadner. Superior, Wis.
17127. Joe Fuqua ....Texarkana, Ark.
17128. Reginald George Hill....St. Louis, Mo.
17129. James P. Hull .....Zwolle, La.
17130. William Robert Lambeth..Texarkana, Tex.
17131. William Jesse Lauck.....Tallant I. T.
17132. William Richard Manly...Texarkana, Ark.
17133. Lee Emmett Mitchell.....Texarkana, Ark.
17134. John Ewell Morriss, Jr ...Texarkana, Ark.
17135. Robert Warren Muldrow..Winthrop, Ark.
17136. Frederick William Offenhauser..... .....Texarkana, Tex.
17137. William Elmore Oxshur....Joaquin, Tex.
17138. William Lawrence Perkins, Winthrop, Ark.
17139. George Thomas Roots.....Hallville, Tex.
17140. R. Locke Trigg.....Texarkana, Ark.
17141. William Henry Welch.....Texarkana, Tex.
17142. James McLeod Wiggins...Texarkana, Tex.
17143. Curry Willard Wright.....Allene, Ark.

No. 1260—BLUEFIELD, W. VA., 5-11-1906.

17144. Anthony Ernest Bivens...Ada, W. Va.
17145. Louis "Gondola" Carr...Glatio, W. Va.
17146. Charles Edward Clark.....St. Paul, W. Va.
17147. Joseph O. Crider.....Welch, W Va.
17148. James Emmette Duff.....Castlewood, Va.
17149. James Lake Ellis.....Glen Lyn, Va.
17150. Orley Hubert Ellison.....Bluefield, W. Va.
17151. Hugh Kyle Eutsler.....St. Paul, Va.
17152. Marvin Beard Eutsler.....St. Paul, Va.
17153. William Huston Ferguson. Pond, Ky.
17154. Alexander McRae Hall....Castlewood, Va.
17155. Percy Cook Hancock.....Bluefield, W. Va.
17156. George Henry Harrison...Honaker, Va.
17157. Clarence McNeal Hawkins.....Weston, W. Va.
17158. William Welch Henritze..Welch, W. Va.
17159. Charles Lucas Hume.....Bluefield, W. Va.
17160. Leander Ferrell Jackson..Honaker, Va.
17161. Newton Jasper Jenkins...Bluefield, W. Va.
17162. Tobias James Kendrick...Honaker, Va.
17163. Claiborne Ross McCorkell, Richlands, Va.
17164. Walter "Peck" Perkins..Bluefield, W. Va.
17165. Clifford Walter Peters.....Kenova, W. Va.
17166. John Boiling Purcell.....Welch, W. Va.
17167. John Humbard Riley.....Switchback, W.Va.
17168. Russell Aubrey Wells.....Graham, Va.

No. 1261—DALLAS, TEXAS, 5-21-1906.

17169. Lee Cornelius Allen.....Hillsboro, Tex.
17170. Amos Chapman Boynton, Jr .....Ft. Worth, Tex.
17171. Tom Brown Breedlove....Dallas, Tex.
17172. Joseph Alleine Brown, Jr., Dallas, Tex.
17173. James Frank Cobb.....Dallas, Tex.
17174. Clyde Clinton Connell.....Big Springs, Tex.
17175. Albert Love Davidson.....Ft. Worth, Tex.
17176. Frank Hunter Etheredge..Dallas, Tex.
17177. Albert Dryden Evans.....Fort Worth, Tex.
17178. Clement Cooper Gallaway, Dallas, Tex.
17179. Frank Pierce Holland. ...Dallas, Tex.
17180. Ackley Moses Lewis.....Dallas, Tex.
17181. Joseph Bell Martin.....Dallas, Tex.
17182. William Edgar Mayher....Gilmer, Tex.
17183. Bassie Thompson Neale...Lovelady, Tex.
17184. H. Jerome Neff.....Commerce, Tex.
17185. Josiah Williamson Ogburn.....Dallas, Tex.
17186. Joseph "Bigfellow" Rankin .....Dallas, Tex.
17187. Edward Levin Ready.....Leonard, Tex.
17188. Charles Percy Schulze....Irving, Tex.
17189. John Trail Sprouse.....Fort Worth, Tex.
17190. John Adam Stake..... .. Fort Worth, Tex.
17191. William Allen Wadley ....Dallas, Tex.
17192. Walter Humphreys Wallerich .... Fort Worth, Tex.
17193. Harvey Howard Ward....Dallas, Tex.
17194. John Clarence Weaver....Dallas, Tex.

No. 1262—ATLANTIC BEACH, FLA., 5-21-1906.

17195. Francis Alexis Andreu....Theressa, Fla.
17196. Kennedy Denning Brobston ....Jacksonville, Fla.
17197. Homer Columbus Cleghorn Jacksonville, Fla.
17198. Al Smith English.....Tyler, Fla.
17199. Walter Everett Goodrich. Fernandina, Fla.
17200. William Green Hair.....Live Oak, Fla.
17201. Bruce Edward Hawes.....Jacksonville, Fla.
17202. Joseph Robert McGaughey, Jr.....Jacksonville, Fla.
17203. Jason "Bullsfoot" Newman .....Live Oak, Fla.
17204. Edmund Harvey Palmer ..Orlanda, Fla.
17205. George Jackson Pope.....Chicago, Ill.
17206. Edwin Strother Rawl.....Lawtey, Fla.
17207. Franklin Glazier Russell..Jacksonville, Fla.
17208. William Welch Sanderson. Niagara Falls, N. Y.
17209. William Paul Spigener....Columbia, S. C.
17210. Cicero Leonidas Thompson ..... Thomasville, Ga.
17211. Charles Judson Williams. Jacksonville, Fla.
17212. Asad "Experience" Wilson .....Palatka, Fla.
17213. Fred Herbert Wilson.....Palatka, Fla.
17214. William Victor Young ....Little Rock, Ark.

No. 1263—SAN ANGELO, TEXAS, 5-26-1906.

17215. Carl D. Burley .....San Angelo, Tex.
17216. William W. Carroll.....San Angelo, Tex.
17217. James M. Gardner .....Coleman, Tex.
17218. John L. Johnson ..... San Angelo, Tex.
17219 Louis Eugene Kuhne.. San Angelo, Tex.
17220. John William Meadows...San Angelo, Tex.
17221. Otha Bayless Quales.....Ballinger, Tex.
17222. Walter Scott Robertson...San Angelo, Tex.
17223. Foster Edwards Ryan.....Ballinger, Tex.
17224. William Calisto Woodward San Angelo, Tex.

No. 1264—GRAND RAPIDS, MICH., 6-1-1906.

17225. Clarence Burr Colburn..Grand Rapids, Mich.
17226. John Alfred Colburn ... Lake Odessa, Mich.
17227. Willis Benjamin Fulton. Grand Rapids, Mich.
17228. Edward Mason Holland. Grand Rapids, Mich.
17229. Clinton LeRoy Lansberry. Muskegon, Mich.
17230. John Lenora Murray.....Muskegon, Mich.
17231. Richard Marcus Schornstein.....Grand Rapids, Mich.
17232. George Philo Sweet.....Grand Rapids, Mich.
17233. Joseph Wade Tucker....Grand Rapids, Mich.
17234. Fred John Verkerke....Grand Rapids, Mich.
17235. John Wood .....Grand Rapids, Mich.

No. 1265—DES MOINES, IA., 5-17-1906.

17236. James Alexander Ellis ....Des Moines, Ia.
17237. William Elder Ewing.....Des Moines, Ia.
17238. George Albert Fields.....Portland, Ore.
17239. Eugene Charles Harlan....Indianola, Ia.
17240. Frank Kresinger.....W. Des Moines, Ia.
17241. Walter J. Lee.....Des Moines, Ia.
17242. John William Ogden .....Des Moines, Ia.
17243. Ralph Golden Palmer .....Des Moines, Ia.
17244. Charles Shackell.....Des Moines, Ia.
17245. Sidney Lawler Strauss ....Des Moines, Ia.
17246. Wilmer Gouger Wagner...Des Moines, Ia.

No. 1266—NASHVILLE, TENN., 6-9-1906.

17247. Anderson Waddell Lucas..Waverly, Tenn.
17248. George Washington Neal..Nashville, Tenn.

No. 1267—BUFFALO, N. Y., 6-21-1906.

17249. Thomas Henry Doherty...Buffalo, N. Y.
17250. Peter Shooks Engelhardt..Buffalo, N. Y.
17251. Adrian Michael Fath.....Buffalo, N. Y.
17252. John Hemlock Hutzler....Buffalo, N. Y.
17253. Joseph M. Klaus.....Buffalo, N. Y.
17254. G. C. Manning.....Buffalo, N. Y.
17255. George Oliver Vetter-- ...Buffalo, N. Y.
17256. Richard J. Welsh.....Decatur, Ala.

No. 1268—BRINKLEY, ARK., 6-16-1906.

17257. William Logtrain Black....Brinkley, Ark.
17258. Corey Addis Brown .....Sherrell, Ark.
17259. David Shannon Coleman..Brinkley, Ark.
17260. Gratz Jones.....Brinkley, Ark.
17261. John Fountain Kirkland..Brinkley, Ark.
17262. Samuel David Kirkland...Hattiesburg Miss.
17263. John Calhoun Lane.....Keevil, Ark.
17264. Mort on Red Gum Leeds...Mayberry, Ark.
17265. Samuel Wesley McFarland .....Brinkley, Ark.
17266. Sanford Thompson Osbourn .....Little Rock, Ark.
17267. John Morton Reasons ....Postelle, Ark.
17268. John Lemon Starrett.....Brinkley, Ark.
17269. Harold Clifford Stillwell ..Helena, Ark.

No. 1269—LITTLE ROCK, ARK., 6-23-1906.

17270. James Byron Avera.....Little Rock, Ark.
17271. Ret Calhoun Bailey.....Little Rock, Ark.
17272. Charles Barton Barham...Gurdon, Ark.
17273. Adolphus Josephus Biddle, Perla, Ark.
17274. John Albert Davis .....Prescott, Ark.
17275. Lexa Bruce Davis.... ....Hailey, Ark,
17276. Eugene Morris Defaut ....Little Rock, Ark.
17277. Martin Trester Dyke .....Ft. Smith, Ark.
17278. Robert Hunter Fitzgerald. Vicksburg, Miss.
17279. John William Gainey.....St. Louis, Mo.
17280. William Augustus Hanchett..... Onalaska, Tex.
17281. Thomas Jefferson Harder. Burtsel, Ark.
17282. Owen Hardwood Heady...New Orleans, La,
17283. Clarence Elmer Henricks..Fourche, Ark.
17284. Jacob Bryant Hogue.....Newport, Ark.
17285. John Raleigh Johnson....Pike City, Ark.
17286. Ira Lewis Klein ... .Little Rock, Ark.
17287. William Henry Lancaster..Gifford, Ark.
17288. John Lawrence Medlock..Little Rock, Ark.
17289. Frank Elliott Miller.....Algood, Tenn.
17290. Thomas Clingman Morgan, Prescott, Ark.
17291. Reuben Louis Panabaker. Marbury, Ark.
17292. William Schneider .....Little Rock, Ark.
17293. Henry Edward Seifried....Little Rock, Ark.
17294. William Harrison Womble, Pourche, Ark.

No. 1270—BALTIMORE, MD., 6-17-1906.

17295. William Sylvester Aumen. Baltimore, Md.
17296. Josias Stansbury Bowen, Jr .....Baltimore, Md.
17297. Gaither Bulipine Boyce....Baltimore, Md.
17298. Charles Marshall Childs...Baltimore, Md.
17299. Frank Randolph Ing.....Norfolk, Va.
17300. Charles Jacob Frederick Steiner..... ....Baltimore, Md.
17301. George Joseph Storck.....Baltimore, Md.
17302. William Joseph Werner...Baltimore, Md.
17303. Charles Edwin Wilson ....Catonsville, Md.
17304. Charles Anthony Zamvzla. Baltimore, Md.
17305. John Henry Zouck.....Baltimore, Md.

No. 1271—ABERDEEN WASH., 6-23-1906.

17306. Andrew John Anderson...Aberdeen, Wash.
17307. George Evans Beale.....Pullman, Ill.
17308. Elmer Atherton Bradner..Aberdeen, Wash.
17309. Francis William Byles....Montesano, Wash.
17310. Frederick Eugene Coffin...Aberdeen, Wash.
17311. Walter Willard Cole.....Cosmopolis, Wash.
17312. Harry Smith Cook.....Aberdeen, Wash.
17313. Jay Denison Crary .....Aberdeen, Wash.
17314. Miner Dunham Crary.....Warren Pa.
17315. Orin Clayton Fenlason ....Hoquiam, Wash.
17316. Edwin "Saw" Flues.....Hoquiam, Wash.
17317. Ernest Wilhelm Fordney..Aberdeen, Wash.
17318. Frederick Charles Furth ..Aberdeen, Wash.
17319. John Benjamin Gillespie..Hoquiam, Wash.
17320. Albert Martin Hagen.....Hoquiam, Wash.
17321. Burt Hamilton Lewis.....Aberdeen, Wash.
17322. Jesse Adelbert Lewis.....Hoquiam, Wash.
17323. Hugh Brown McCauley ...Aberdeen, Wash.
17324. Thomas "Hemlock" Morgan .....Aberdeen, Wash.
17325. Albert Jacob Morley .....Aberdeen, Wash.
17326. James Edward Murray....Elma, Wash.
17327. Wilbur John Northfoss....Seattle, Wash.
17328. Joseph Michal O'Connor..Hoquiam, Wash.
17329. Karl "Fir" Oison.....Seattle, Wash.

17330. Harry Leandre Pelletier...Seattle, Wash.
17331. Andrew "Sawdust" Peterson .....Aberdeen, Wash.
17332. Thomas "Silver" Pollard, Jr.....San Francisco, Cal.
17333. George Adolph Racouillat. Aberdeen, Wash.
17334. John Henry Regan..... .. Tacoma, Wash.
17335. John George Short .....Berkeley, Cal.
17336. William Jackson Smith...Portland, Ore.
17337. Chester Charles Strayer...Aberdeen, Wash.
17338. Hyde Park Thomas.....Cosmopolis, Wash.
17339. Henry Stever Tremper....Olympia, Wash.
17340. Thomas "Spruce" Trethrake .....Aberdeen, Wash.
17341. Joseph Alexander Vance..Elma, Wash.
17342. Ralph Clare White.....Aberdeen, Wash.

No. 1272—MONROE, LA., 6-30-1906.

17343. Wesley Parks Black .....Griffin, Ark.
17344. Samuel Alexander Blazier. West Monroe, La.
17345. Daniel Alexander Breard..Monroe, La.
17346. Charles Abel Cartwright..Tremont, La.
17347. Amos Babbit Metal Cooper. Kros, La.
17348. Clyde Allman Dudney.....Monroe, La.
17349. Hiram Farrar .....Hodge, La.
17350. Charles Wesley Fitch .....Hammond, La.
17351. Morris Red Jouvenat.....Monroe, La.
17352. Benjam Graham Littlepage..... ....Bosco, La.
17353. Archibald Earl McClure...West Monroe, La.
17354. Judson Wallace Smith....Monroe, La.
17355. Oliver Emerson Smith.....Avard, La.
17356. Earl Glenwood Spurlock ..West Monroe, La.
17357. Charles Peter Stewart.....Monroe, La.
17358. Samuel Robert Taylor.....West Monroe, La.
17359. George Gipson Weaks ....Monroe, La.
17360. Michael Henry Zimmerman .....West Monroe, La.

No. 1273—LONDON, ONT., CAN., 6-29-1906.

17361. Frank Edwin Harley.....London, Ont., Can.
17362. Albert G. Hewton.....London, Ont., Can.
17363. Joseph Horace Leliel.....Sarnia, Ont., Can.
17364. John Matthew McCoig..Chatham, Ont., Can.
17365. George Henry O'Neil.....London, Ont., Can.
17366. Joseph Spears.....Burk's Falls, Ont., Can.
17367. John L. Youngs.....Stratford, Ont., Can.

No. 1274—ALEXANDRIA, LA., 7-3-1906.

17368. Charles Newton Adams ...Alexandria, La.
17369. John Ezbon Adams .....Alexandria, La.
17370. Fred Martin Ahrens .....New Orleans, La.
17371. Mark Leigh Alexander....Alexandria, La.
17372. Walter Matthew Alexander .....Alexandria, La.
17373. Thomas Lafayette Aycock, Lecompte, La.
17374. Gideon Edwin Bain .....Alexandria, La.
17375. George Washington Bolton .....Alexandria, La.
17376. John "Tioga" Clark.....Pollock, La.
17377. Hugh "Colfax" Corry, Sr., Colfax, La.
17378. Charles Frederick Crockett.....Alexandria, La.
17379. James Eben Drewett.....Emden, La.
17380. David Willard Fisher.....Alexandria, La.
17381. Herbert Henry Furby.....Alexandria, La.
17382. Henry Benjamin Helm....Shreveport, La.
17383. Harry E. Hoyt..... Alexandria, La.
17384. William Harrison Jackson .....Alonzo, La.
17385. Joseph Howard Johnson..Lincoum, La.
17386. Leonidas Harper Johnston .....Colfax, La.
17387. Walter Hugh Jones.....Alexandria, La.
17388. Charles Waters Lacroix ...Colfax, La.
17389. Paul "Enterprise" Lisso..Alexandria, La.
17390. Albert Baldwin McIlreymond.....New Orleans, La.
17391. Julius "Caddo" McWilliams..... .....Alexandria, La.
17392. John Monroe Magness....Woodworth, La.
17393. Arthur Joseph Naquin.....Alexandria, La.
17394. Leslie Philip Northen.....Selma, La.
17395. Dennis J. O'Shea.....Alexandria, La.
17396. Thomas Lewis Owen.....Alexandria, La.
17397. Edward Leroy Platner....Omaha, Neb.
17398. Harry Tarpley Rand.....Alexandria, La.
17399. Benjamin Karr Rodgers ..Tioga, La
17400. Oscar "Derrick" Shanks..Alexandria, La.
17401. Dave "Log" Shapiro.....Nebo, La.
17402. Auger "Rapides" Siess..Alexandria, La.
17403. Henry Frederick Sommers.....Alexandria, La.
17404. Charles Henry Teal.....Colfax, La.
17405. John Joseph Thorburn...Alexandria, La.
17406. Charles Alexander Ward..Alexandria, La.
17407. Robert Boyd Watson.....Lecompte, La.
17408. Robert Pleas Watts .....Lecompte, La.
17409. Bertrand Catton Well.....Alexandria, La.
17410. William "Culls" Whatsley.....Alexandria, La.
17411. Horace Henry White.....Alexandria, La.
17412. James Washington Young. Provencal, La.

No. 1275—ASHEVILLE, N. C., 7-3-1906.

17413. Joseph Burr Atkinson Bennett .....Waynesville, N. C.
17414. Gabriel Slaughter Caldwell Brumfield.....Asheville, N. C.
17415. Livingston Mims Eubank. Andrews, N. C.
17416. John Henderson Everett..Bryson City, N. C.
17417. R. A. Gaither.....Statesville, N. C.
17418. Clyde "Mill Cull" Jennings.....Governor's Island, N. C.
17419. Jacob Franklin Lentz.....Statesville, N. C.
17420. Michael Scoot McKinney..Noland, N. C.
17421. John Erwin Patton.....Swannanoa, N. C.
17422. Willard Cecil Pryor.....Asheville, N. C.
17423. Charles Eldridge Quinlan, Waynesville, N. C.
17424. Lynn Evans Reighard.....Swannanoa, N. C.
17425. Edward Charles Frederick August Schaefer.....Waynesville, N. C.
17426. Carl Alvin Schanck.....Biltmore, N. C.
17427. Henry B. Stevens.....Asheville, N. C.
17428. Anson Rose Stimson.....Penrose, N. C.
17429. Wm. Manuel Tabor..Governer's Island, N.C.

No. 1276—CINCINNATI, O., 6-30-1906.

17430. Andrew Adelbert Andridge.....Cincinnati, O.
17431. Gustave Edward Baumann.....Cincinnati, O.
17432. George Robin Berry.....Cincinnati, O.
17433. Guy Davenport Bloomfield .....Cincinnati, O.
17434. Thomas Samuel Brice.....Detroit, Mich.
17435. Joseph Carroll Burgess....Cincinnati, O.
17436. William John Crock .....Cincinnati, O.
17437. William Valentine Deck..Cincinnati, O.
17438. Harry William Frymuth..W. Covington, Ky.
17439. William Guelker.....Cincinnati, O.
17440. George Hill.....Somerset, Ky.
17441. Frederick Hugi .....Lockland, O.
17442. Joseph Thomas Keveney..Cincinnati, O.
17443. Harry Allen Kent.....Cincinnati, O.
17444. Richard William Murray, Jr .....Cincinnati, O.
17445. Hillard Russell.....Cincinnati, O.
17446. William Henry Talbot Hartwell, O.
17447. John Richard Tuthill.....Sheffield, Ala.
17448. Albert Veith.....Lockland, O.
17449. William Henry Wallace...Cincinnati, O.
17450. William Henry Walt.....Cincinnati, O.
17451. Harry Grant Wolf..... ...Chambersburg, Pa.

No. 1277—ATLANTIC CITY, N. J., 7-14-1906.

17452. Charles August Auchter..Philadelphia, Pa.
17453. Charles "Transmission" Bond .....Philadelphia, Pa.
17454. Francis Joseph Byrne ....Philadelphia, Pa.
17455. Charles Peak Dyer.....Philadelphia, Pa.
17456. Chester Benjamin Foster..Philadelphia, Pa.
17457. Charles Mayo Hamlin.....Providence, R. I.
17458. Edward Eugene Kuehnle..Philadelphia, Pa.
17459. William Niles Lawton....Philadelphia, Pa.
17460. Samuel Heckler Magargal..Philadelphia, Pa.

No. 1278—PORTLAND, ORE., 7-25-1906.

17461. G. Frank Barringer.....Portland, Ore.
17462. Pearl Mason Bundy.....Portland, Ore.
17463. Henry Alson Craft.....Mt. Tabor, Ore.
17464. William G. Gosslin.....Portland, Ore.
17465. Charles Edward Grelle ...Portland, Ore.
17466. Howard Hugh Haskell.....Portland, Ore.
17467. Alexander J. Leland .....Portland, Ore.
17468. Markwell Lillard.....Portland, Ore.
17469. Karl Voina Lively.....Portland, Ore.
17470. George Cunningham Ludera .....Portland, Ore.
17471. Roy Charles Slocom.....Portland, Ore.
17472. Leonard D. Stephenson ...Portland, Ore.
17473. Clarence Alfred Taylor....Catlin, Wash.
17474. Thomas Chauncey Thompson .....Portland, Ore.
17475. Coleman H. Wheeler.....Nehalem, Ore.
17476. William Walter Wilder .. Bonner, Mont.

No. 1279—BIRMINGHAM, ALA., 8-17-1906.

17477. James Mercer Barnett....Birmingham, Ala.
17478. Samuel Blucher Blair....Chattanooga, Tenn.
17479. James Oscar Butler.....Riverside, Ala.
17480. Henry Myatt Dozier.....Talladega, Ala.
17481. Harry Clifford Fowler.....Birmingham, Ala.
17482. Jones Latham Gardner....Birmingham, Ala.
17483. Edward Stanislaus Giannano .....Chattanooga, Tenn.
17484. Alanson Jefferson Gray...Birmingham, Ala.
17485. John Hannar Long.....Birmingham, Ala.
17486. Boyd Monroe..... .....Birmingham, Ala.
17487. Archie Reese Moore.....Woodlawn, Ala.
17488. Dennis Charles Moyer. ...Riverside, Ala.
17489. Charles Bradley Riddle....Birmingham, Ala.
17490. Oscar William Tinney.....Sterrett, Ala.
17491. Brackett Owen Watkins..Watkins, Ala.
17492. Owen Wilson Watkins ....Watkins, Ala.

No. 1280—KANSAS CITY, MO., 8-18-1906.

17493. Meigs Wainwright Aitken. Kansas City, Mo.
17494. Arthur Gooding Barnhart. Kansas City, Mo.
17495. Leslie LeRoy Bucklew.....Kansas City, Mo.
17496. Frederick Alexander Kemp .....Topeka, Kas.
17497. Walter Jefferson Lafferty. Kansas City, Mo.
17498. William Joseph Morrison. Kansas City, Mo.
17499. Frank "Fairmount" Paxton .....Independence, Mo.
17500. Walter Brisbin Vanlandingham .....Kansas City, Mo.
17501. Roy Easy Woodard .....Kansas City, Mo.

No. 1281—KNOXVILLE, TENN., 8-21-1906.

17502. Walter Lydell Adams.....Knoxville, Tenn.
17503. Peter E. Blow .....Knoxville, Tenn.
17504. Arthur Wellington Burton.. .....Walland, Tenn.
17505. Richard Stratton Cooley..Knoxville, Tenn.
17506. Sydnor "Skiddoo" Cornick .....Knoxville, Tenn.
17507. Almer Davis ....Knoxville, Tenn.
17508. George Newman Delaney, Williamsburg, Ky.
17509. Robert John Denton .....Knoxville, Tenn.
17510. Theodore Frelinghaysen Donaldson .....Knoxville, Tenn.
17511. James Henry Garrard.... Knoxville, Tenn.
16512. Lennius David Goddard..Knoxville, Tenn.
17513. Albert Bird Hollandsworth ....Knoxville, Tenn.
17514. Clyde Stiegel Hoover.....Walland, Tenn.
17515. Carlos Fluid Maples.....Knoxville, Tenn.
17516. Cole Edwards Morgan ....Knoxville, Tenn.
17517. Wiley Lee Morgan .....Knoxville, Tenn.
17518. Hugh B. Raymond.....Knoxville, Tenn.
17519. Nick Alexander Schubert. Knoxville, Tenn.
17520. Williams Newton Smith ..Knoxville, Tenn.
17521. John Calvin Sterchl,.....Knoxville, Tenn.
17522. Cecil Roy Swann .....Knoxville, Tenn.
17523. James Park Vestal.....Knoxville, Tenn.
17524. Robert Porter Williams...Knoxville, Tenn.

No. 1282—VANCOUVER, B. C., 8-10-1906.

17525. Robert "Demurrage" Abernethy.....Port Moody, B. C.
17526. William Adolphus Akhurst..... .....Vancouver, B. C.
17527. Walter John Bannister...Vancouver, B. C.
17528. Charles Smith Battle.....Vancouver, B. C.
17529. John Russell Berry.....Vancouver, B. C.
17530. Nicholas Gerald Blanchfield .....Vancouver, B. C.
17531. John "Beef Trust" Boyd. Vancouver, B. C.
17532. Charles Samuel Bradley...Port Moody, B. C.
17533. Angus William Cassels....Seattle, Wash.
17534. George Luther Christie... Victoria, B. C.
17535. Alfred Lewis Clark .... Gilmer, Texas.
17536. William Henry Rothery Collister..... ..... Vancouver, B. C.
17537. John George Hewitt Crawford .....Vancouver, B. C.
17538. James Ferguson Dandy...Pierson Man., Can.
17539. George Pierce Downey....Vancouver, B. C.
17540. Christopher Rugee Drew..Vancouver, B. C.
17541. Oliver Winton Flowers....Vancouver, B. C.
17542. William Page Fowle .....Millside, B. C.
17543. John Henderson Garden . Vancouver, B. C.
17544. George "Eccentric" Giles, Vancouver, B. C.
17545. Benjamin Watson Greer. Vancouver, B. C.
17546. James William Hackett ..Vancouver, B. C.
17547. David Hunt Hays.....Vancouver, B. C.
17548. Edward Hewetson Heaps. Vancouver, B. C.
17549. Edward Moore Heaps.....Ruskin, B. C.
17550. George Clifford Hinton....Vancouver, B. C.
17551. James "Brass" Howard..Vancouver, B. C.
17552. Abraham Benjamin Irwin. Vancouver, B. C.
17553. Colin Fred Jackson.....Vancouver, B. C.
17554. Richard Edward Jamieson .....Vancouver, B. C.
17555. Randolph Mitchell Kalberg .....Vancouver, B. C.
17556. Colin Robert Campbell Kennedy ....Vancouver, B. C.
17557. William Emerson Laking. Cloverdale, B. C.
17558. Albert Godwin Langley...Vancouver, B. C.
17559. Percival Maverick Lindsay ....Vancouver, B. C.
17560. Ewen W. MacLean .....Vancouver, B. C.
17561. Hector M. McGinnis .....Vancouver, B. C.
17562. Frederick D. McIntyre.....Vancouver, B. C.
17563. Robert Humes McKee.....Vancouver, B. C.
17564. N. J. D. McNair.....New Westminster, B. C.
17565. William Giles Mackinzie..Vancouver, B. C.
17566. Daniel Joseph O'Brien....Vancouver, B. C.
17567. John Bernister Paine.....Vancouver, B. C.
17568. Byron Jackson Parker....Vancouver, B. C.
17569. Charles Gordon Lamont Reid .....Vancouver, B. C.
17570. Charles Merel Roiston.....Vancouver, B. C.
17571. John "Wheels" Ross.....Vancouver, B. C.
17572. James Albert Sinclair.....Vancouver, B. C.
17573. Ivan Delancey Smith.....Vancouver, B. C.
17574. Marvin Elmer Sullenberger .....Gilmer, Texas.
17575. William "Sawdust" Sulley, Jr. .....Vancouver, B. C.
17576. James Donaldson Tait....Vancouver, B. C.
17577. John Oscar Tharpe.....Vancouver, B. C.
17578. John Edward Tucker .....Vancouver, B. C.
17579. George Alexander Walkem, Vancouver, B. C.
17580. Wilson Egerton Wintemute, Vancouver, B. C.
17581. Richard Herman Zavitz...Windpeg, Man.

No. 1283—WACO, TEXAS, 8-25-1906.

17582. Clifford Rodney Aden.....Ft. Worth, Texas.
17583. Anthony P. Boesch .....Whitney, Texas.
17584. Edward Rice Bolton .....Waco, Texas.
17585. Frank Allen Brunson .....Waco, Texas.
17586. Adderson Irwin Cammack, Waco, Texas.
17587. Chester Mott Dewey.....Waco, Texas.
17588. Charles Sewell Eichelberger, Jr .....Mart, Texas.
17589. Douglas David Fairchild..Waco, Texas.
17590. James Franklin Farmer...Waco, Texas.
17591. Thomas Benton Griffin....Haskell, Texas.
17592. Alonzo Hawley .....Chillicothe, Mo.
17593. James Harry Hopson, Jr., Waco, Texas.
17594. Samuel Meeker Johnson..Waco, Texas.
17595. Richard Reid Lewis.....Waco, Texas.
17596. David Guy McFaden.....Grainger, Texas.
17597. Otto Charles Meyer .....Kenedy, Texas.

17598. Elihu Benel Nash, Jr.....Waco, Texas.
17599. Walter "Cutprice" Robinson.....Waco, Texas.
17600. Gaines Douglas Whitsitt Lorena, Texas.
17601. John Edmund Woodrome. Waco, Texas.

No. 1281—SAN FRANCISCO, CAL., 8-25-1906.

17602. Martin Cady Bolts.....San Francisco, Cal.
17603, Clark Elliott Burris.....San Francisco, Cal.
17604. Albert Howell Elliott.....Oakland, Cal.
17605. Marvine Louis Euphrat..San Francisco, Cal.
17606. Edward T. Harms.....San Francisco, Cal.
17607. William Augustus McGrill.....San Francisco, Cal.
17608. Eugene Blake McIntyre..San Francisco, Cal.
17609. Hugh Joseph McPhee....San Francisco, Cal.
17610. Frederick Spencer Palmer.San Francisco,Cal.
17611. James Howard Price.....San Francisco, Cal.
17612. Guy Duncan Reynolds....San Francisco, Cal.
17613. John Webster Shattuck...Oakland, Cal.
17614. Frank Ethan Stutman....San Francisco, Cal.
17615. William Hatfield Sperry..San Francisco, Cal.
17616. Arthur Matthew Thomson.....San Francisco, Cal.

No. 1285—TORONTO, ONT., CAN., 8-31-1906.

17617. John James Anderson....Novar, Ont., Can.
17618. Vincent Arm Barnett.....Toronto, Ont., Can.
17619. Robert Ignatius Clarkson, Toronto, Ont., Can.
17620. George Albert Coatsworth.....Toronto, Ont., Can.
17621. Albert Edwin Gordon.....Toronto, Ont., Can.
17622. David S. Jacobs.....Stratford, Ont., Can.
17623. Samuel Johnson .....Toronto, Ont., Can.
17624. John Amos Latherby ....Midland, Ont., Can.
17625. Andrew Dixon McLean....Toronto, Ont., Can.
17626. Duncan James McLean ..Toronto, Ont., Can.
17627. William Simpson .....Toronto, Ont., Can.
17628. Thomas P. Steele.....Stratford, Ont., Can.
17629. Harry Purvis Whiteside..Toronto, Ont., Can.

No. 1286—EUGENE, ORE., 9-1-1906.

17630. Frank Augustus Anderson .....Goldson, Ore.
17631. John "Buzsaw" Brookmayer .....Springfield, Ore.
17632. Willis Edgar Brown.....Eugene, Ore.
17633. McGarvey "Dragsaw" Cline .....Washington, D. C.
17634. Henry "Tomcat" Fischer, Cottage Grove, Ore.
17635. John Herman Hammitt...Springfield, Ore.
17636. Dwight Bower Hopkins...Eugene, Ore.
17637. Ernest E. Hyland ....Mabel, Ore.
17638. Thomas Beverly Kelm, Jr., San Mateo, Cal.
17639. Harvey Edward Lounsbury .....Portland, Ore.
17640. Arthur "Pretty" McCarty .....Portland, Ore.
17641. Frank "Jehaw" Miller....Albany, Ore.
17642. Frank Wayne Osburn.....Eugene, Ore.
17643. Samuel Asa Pease .....Jefferson, Ore.
17644. Robert Scott Shaw.....Mill City, Ore.
17645. Lee Moxom Travis .....Eugene, Ore.
17646. Fred Cecil Waters.....Elmira, Ore.
17647. Thomas "Roustabout" Yerger .....Mabel, Ore.

No. 1287—WINCHESTER, KY., 8-31-1906.

17648. William Morgan Beckner, Winchester, Ky.
17649. Caswell Prewitt Bedford..Winchester, Ky.
17650. Zachery Taylor Conner... Winchester, Ky.
17651. William Henry Courtney..Browne, Ky.
17652. Edmund "Parrott" Dunathan .....Huntington, Ind.
17653. Frank Finley Flanery.....Winchester, Ky.
17654. John William Ford.....Winchester, Ky.
17655. Charles Franklin Garlinger ....Lee City, Ky.
17656. John Edwin Garner.....Winchester, Ky.
17657. Alvin Duvall Jett.....Frankfort, Ky.
17658. Fred G. Jones.....Louisville, Ky.
17659. Simpson M. Karrick .....Yale, Ky.
17660. William Kiah Kilbourn...Line Fork, Ky.
17661. James Terrell King.....Lee City, Ky.
17662. Rufus Lisle.....Winchester, Ky.
17663. Luther Loving .....Clay City, Ky.
17664. Hjalmar Lundberg.....Winchester, Ky.
17665. Miles Henry Nickell .....Cannel City, Ky.
17666. John Samuel Pemberton..Jackson, Ky.
17667. John Calvin Profitt.....Rogers, Ky.
17668. Wilbert Hugh Roman.....Jackson Ky.
17669. Rice Pendleton Scobee....Winchester, Ky.
17670. Charles Edward Smith...Winchester, Ky.
17671. Frank Learning Whitaker.....Huntington, W. Va.
17672. James Silas Williams.....Neola, Ky.

No. 1288—FRESNO, CAL., 9-1-1906.

17673. William Fraser Baird.....San Francisco,Cal.
17674. Charles Mickly Burkhalter, Fresno, Cal.
17675. George Carter Burnett... Tulare, Cal.
17676. George Atkinson Faris....Fresno, Cal.
17677. Warren Fairman Forsey...Fresno, Cal.
17678. Hans Anderson Hansen...Selma, Cal.
17679. John Marshall Hicks.....Fresno, Cal.
17680. Julian Wiley Hudson.....Selma, Cal.
17681. Ben "Forge" Hunt.. Fresno, Cal.
17682. Charles Thompson Jackson .....Modesto, Cal.
17683. Arthur Buchanan Long....Fresno, Cal.
17684. Joseph George Martin ....Fresno, Cal.
17685. Frank "Flatgrain" Minard, Fresno, Cal.
17686. Roy Harold Palmer.....Fowler, Cal.
17687. Charles Sheldon Pierce....Fresno, Cal.
17688. Sidney Lawrence Platt.....Fresno, Cal.
17689. Edwin "Mike" Prescott..Fresno, Cal.
17690. Fred Dean Prescott.....Fresno, Cal.
17691. Samuel Shirley Small.....Oakland, Cal.
17692. James Edmund Trewhitt..Fresno, Cal.
17693. Charles "Cat" Van Valkenburgh. .....Fresno, Cal.
17694. Edmund Ellsworth Young.Fresno, Cal.

No. 1289—ELKINS, W. VA., 9-1-1906.

17695. James Henderson Campbell .....Burner, W. Va.
17696. Henry Black Chandlee....Elkins, W. Va.
17697. Milton Hyor Hawkins.....Elkins, W. Va.
17698. William Henry Hyatt.....Elkins, W. Va.
17699. Clyde Frederick Koch.....Bemis, W. Va.
17700. David Moody Lower .....Bayard, W. Va.
17701. Gideon E. Martin.....Beverly, W. Va.
17702. John Roby Sutton.....Beverly, W. Va.

No. 1290—SEATTLE, WASH., 9-8-1906.

17703. Earl Gilbert Butterfield ...Seattle, Wash.
17704. Fred Earl Campbell .....Seattle, Wash.
17705. Frank Irving Carbary.....Seattle, Wash.
17706. Edward Jewell Clark... .. Cicero, Wash.
17707. Stanley Holmes Cornthwaite .....Ballard, Wash.
17708. Harry Donald Cowles .....Tacoma, Wash.
17709. Howard Watson Craig ....Buckley, Wash.
17710. Edward Bliss Day .....Seattle, Wash.
17711. Matthias Elias.....Seattle, Wash.
17712. Charles Chamberlain Finn Seattle, Wash.
17713. George Irving Fischer.....San Francisco,Cal.
17714. Frederick West Hicks.....Seattle, Wash.
17715. Glenn Clarence Hupp.....Seattle, Wash.
17716. Henry John Idema.....Sultan, Wash.
17717. John Judson Jennelle, Jr.Seattle, Wash.
17718. Charles Franklin Johnson.Bothell, Wash.
17719. Harry Edgar King .....Seattle, Wash.
17720. Benjamin Franklin Kreiter, Seattle. Wash.
17721. Frederick Howartu Merrill. Chehalis. Wash.
17722. William Taylor Metler....Montera, Wash.
17723. James Kenneth Llewellyon Mitchell .....Olympia. Wash.
17724. Cary Clay Mottinger.....Ballard, Wash.
17725. Albert Southworth Nash..Tacoma, Wash.
17726. Charles Henry Noble.....Anacortes, Wash.
17727. Joseph Manning O'Brien..Seattle, Wash.
17728. George W. Osgood..... Seattle, Wash.
17729. Michael Jackson Pigott...Seattle, Wash.
17730. Roger Daniel Pinneo.....Seattle. Wash.
17731. Wilmer William Riggs....Seattle. Wash.
17732. Fred Barnabas Roberts...Centralia. Wash.
17733. Hugh Harrison Sanford..Seattle, Wash.
17734. William Jay Schussler.....Tacoma, Wash,
17735. Mons Joseph Seabrook....Seattle, Wash.
17736. George Barnard Smith....Tacoma, Wash.
17737. Joseph Guy Thatcher.....Portland, Ore.
17738. Sydney Hutchinson Walker, Seattle, Wash.

No. 1291—SHREVEPOTR, LA., 9-18-1906.

17739. Robert Freeman Britton..Shreveport, La.
17740. Otto Monroe Burkholder..Shreveport, La.
17741. Edward Park Buss.....Chicago, Ill.
17742. Harry Lee Crichton.....Shreveport, La.
17743. Louis Napoleon Crisp.... Shreveport La.
17744. Joseph Leonadus Dalton..Shreveport, La.
17745. Walter Scott Fechter.....New Orleans, La.
17746. Henry Byron Hildreth.....Allentown, La.
17747. Tom Green Hodge .....Shreveport, La.
17748. William Oscar Hood.....Allentown, La.
17749. James Jackson Kilpatrick, Shreveport, La.
17750. William Cummins Lay....Noble, La.
17751. Donald Finley McCullough, Shreveport, La.
17752. John Sherod McLean.....Shreveport, La.
17753. Chauncey Ives Martin....Shreveport, La.
17754. Wate Farfred Moore.....Shreveport, La.
17755. Edward John Nixon.....Shreveport, La.
17756. James William Paul.....Center, Texas.
17757. Louis Alexander Paulk....Shreveport, La.
17758. Baylus Earl Pool.....Memphis, Tenn.
17759. Emil Charles Rochl.....New Orleans, La.
17760. Marshall Monroe Shamburger.....Shreveport, La.
17761. Charles William Smith....Greenwood, Miss.

No. 1292—HINTON, W. VA., 9-8-1906.

17762. James Grattin Calfee .....Beckley, W. Va.
17763. Jason William Campbell..Divide, W. Va.
17764. Frank Cummings.....Weston, W. Va.
17765. Frank Feller .....Blue Jay, W. Va.
17766. Andrew Gwinn Flanagan.Hinton, W. Va.
17767. Thomas "Stubborn" Grafton . .....Clifton, W. Va.
17768. Ulysses Grant Lilly .....Hinton, W. Va.
17769. Patrick Chester Lynch....Blue Jay, W. Va.
17770. Joseph Elmer McGinnis...Marshes, W. Va.
17771. Thomas George Mann Hinton, W. Va.
17772. George Luther Richardson, Pittman, W. Va.
17773. Thomas Guy Satterfield...Parsons, W. Va.
17774. James Francis Smith.....Alderson, W. Va.
17775. Jeff Clay Tyree.....Roseville, W. Va,

No. 1293—OKLAHOMA CITY, OKLA., 9-10-1906.

17776. Arthur Marsh Abbott.....Morrison, Okla.
17777. Joseph Leddie Adams.....Wynnewood, I. T.
17778. John Garrett Ambrose....Douglas, Okla.
17779. Pearl Benjamin Anderson..Hinton, Okla.
17780. John Harper Ash.....Bates, Texas.
17781. George Thomas Babcock..Wichita, Kas.
17782. Bland Charles Barker.....Norman, Okla.
17783. James Earl Bell..... Oklahoma City, Okla.
17784. David Albert Belmore.....Granite, Okla.
17785. George Henry Bennett. Oklahoma City, Okla.
17786. George Wallace Binning, ...Oklahoma City, Okla.
17787. Albert Alexander Bolinger, Redfield, Kas.
17788. Andrew Ferguson Boston, ...Oklahoma City, Okla.
17789. Guy William Brown.....Hanna, I. T.
17790. Carl Chandler Carroll..Oklahoma City, Okla.
17791. James Wallace Castor .....Hominy, Okla.
17792. James Edward Conway....Bessmay, Tex.
17793. John Edward Courtney ...Kansas City, Mo.
17794. Edward Challen Craig, ...Oklahoma City, Okla.
17795. Charles Washington Crow, Vernon, Texas.
17796. Frank Daylight Crowell..Alva, Okla.
17797. Albert Maywood DeBolt, ...Oklahoma City, Okla.
17798. Peter Conrad Dlugs.....Ardmore, I. T.
17799. William Anthony Dolt....St. Louis, Mo.
17800. John Wesley Duke.....Oklahoma City, Okla.
17801. Albert "Dowell" Everitt..Stroud, Okla.
17802. William Thomas Field....El Reno, Okla.
17803. Robert Ross Fuller.....Oklahoma City, Okla.
17804. Hosea Joshua Gaskill....Verden, Okla
17805. Fred "McLoud" Gilbert, McLoud, Okla.
17806. Gustavus Henry Gray....Chicago, Ill.
17807. Albert Aristo Hammer....Winfield, Kas.
17808. James Joseph Hartnett, Oklahoma City, Okla.
17809. Frank Gilbert Hetsel..Oklahoma City, Okla.
17810. Emmett Beaumont Hinkle, ...Oklahoma City, Okla.
17811. Charles Leroy Howell....Cleveland, Okla.
17812. Oscar Lealand Huey....Oklahoma City, Okla.
17813. George Alfred Huffaker...Hinton, Okla.
17814, Edward Olaf Hurd..... .. Watongo, Okla.
17815. William Hall Kuder.....Gotebo, Okla.
17816. Columbus Grant Landon, ...Oklahoma City, Okla.
17817. Albert Wesley Lewis.....Dacoma, Okla.
17818. Orin W. Clure.....Erick, Okla.
17819. Edgar Eugene McCord....Watonga, Okla.
17820. Ernest Claude Manning...Fort Worth. Tex.
17821. Ira Martin .....Henryetta, I. T.
17822. Leo Fred Mense.....Kansas City, Mo.
17823. Solomon Fields Miliam....Amorita, Okla.
17824. Charles Dwight Miles..Oklahoma City, Okla.
17825. William Edward Miles....Okemah, I. T.
17826. Rogers Elbert Molst....Oklahoma City, Okla.
17827. Sam Cotton Montgomery..Watonga, Okla.
17828. Randolph Morgan.....Grandview, Texas.
17829. Edwin Hewins Murphy, Oklahoma City, Okla.
17830. John Joseph Murphy .... Dallas, Texas.
17831. Daniel Dixon Myers.....Wichita, Kas.
17832. Oscar Warden Myers.. Oklahoma City, Okla.
17833. Edward Isadore Newblock, Sulphur, I. T.
17834. St. Elmo Odom.....Oklahoma City, Okla.
17835. George Edwin O'Neil.....Denison, Texas.
17836. Frank Louis Parker.....Frederick, Okla.
17837. Rollin Clifford Parsons....Chickasha, I. T.
17838. Clarence Arthur Petty..Oklahoma City Okla.
17839. Nathan Lemuel Pittman, ...Oklahoma City, Okla.
17840. Pat "Pickup" Portel..Oklahoma City, Okla.
17841. Burton Jay Post.....Okemah, I. T.
17842. Clarence Morgan Richards, Carlsbad, N. M.
17843. William Chapman Richardson .....Elk City, Okla.
17844. Martin William Rogers....Luther, Okla.
17845. John Sebastian Ruedy, Colorado Springs, Col.
17846. Adolph Chriss Ruth.....Okeene Okla.
17847. Earl Calvin Scott.....Sumner, Okla.
17848. Charles Lewis Slocum.....Fairview, Okla.
17849. George Gustave Sohlberg, ... Oklahoma City, Okla.
17850. Frank Fletcher Stevens, Jr. Lawton, Okla.
17851. William Milton Stolz.....El Reno, Okla.
17852. Charles Ernest Tedford ...Lawton, Okla.
17853. Roy Wilford Thomas .....Enid, Okla.
17854. Rolla Austin Troxel.....Sayre, Okla.
17855. Arthur John Waldock..Oklahoma City, Okla.
17856. John Read Walker.....Norfolk, Va.
17857. Clarence Walters .....Oklahoma City, Okla.
17858. William Henry Ward.....Memphis, Tenn.
17859. Roy Charles Woods .....Chelsea, I. T.
17860. Arthur David Willecken St. Louis, Mo.

No. 1294—CAPE GIRARDEAU, MO., 10-9-1906.

17861. Cornelius Hector Adams..Oran, Mo.
17862. William Pendleton Anderson .....Gideon, Mo.
17863. William G. Bartels.....Cape Girardeau, Mo.
17864. James L. Byrd.....Charleston, Mo.
17865. Aaron Newton Durnell....Durnell, Mo.
17866. Robert Ulery Fletcher ....Bernie, Mo.
17867. Oscar Fuller. .....New Madrid, Mo.
17868. George Biggs Gale.....Webster Groves, Mo.
17869. Nicholas Cassell Griffith, Fredericktown, Mo.
17870. Benjamin Bray Harris....St. Louis, Mo.
17871. Louis Walter Heagy .....Dexter, Mo.
17872. Lewis Ephraim Kelch.....Eaglette, Mo.
17873. Lawrence Herbert Rodibaugh.....Cape Girardeau, Mo.
17874. Henry Elmer Scull.....Elvins, Mo.
17875. Scott Short .....St. Louis, Mo.
17876. Hugh "Retail" Steel ....Bismarck, Mo.
17877. Sullivan Sanders Thompson..... .....Portageville, Mo.
17878. Glenn "Alexander" Vandivort.....Cape Girardeau, Mo.
17879. Gilbert Valentine Whitener .....Flat River, Mo.
17880. Thomas M. Williams..Cape Girardeau, Mo.

No. 1295—WALDRON, ARK., 10-13-1906.

17881. Harry Ernest Chism.....Trawick, Texas.
17882. Henry Turner Davidson..Kasoma, I. T.
17883. James Lovick Davidson..Bates, Ark.
17884. Charles Robert Delk.....Bates, Ark.
17885. Ogden "Jumbo" Dutcher, Newman Ark.
17886. George Samuel Forrester..Waldron, Ark.
17887. John Samuel Hill.....Waldron, Ark.
17888. Edgar Mildew Jones.....Bates, Ark.
17889. William Wallace McGeorge .....Waldron, Ark.
17890. Hubbard Stone McKenna, Poteau, I. T.
17891, Charles Francis McKnight, Vandervoort, Ark.
17892. William Marion Martin...Waldron, Ark.
17893. Hal "Ithamer" Shaffer. .Bates, Ark.
17894. James Dibrell Sparks.....Ft. Smith, Ark.
17895. Phillip Taylor Stevenson..Poteau, I. T.
17896. William Henry Wagner...Waldron, Ark.
17897. Lester Burton Wright....Waldron, Ark.

No. 1296—TIMPSON, TEXAS, 10-16-1906.

17898. John Rankin Alexander..Timpson, Texas.
17899. Jefferson Barnett Allgood. Timpson, Texas.
17900. William Henry Askins....Garrison, Texas.
17901. William Claude Brashear..Lufkin, Texas,
17902. Robert Lee Carroll .....Center, Texas.
17903. Washington Irving Davis.Center, Texas.
17904. George Washington Hanson, Joaquin, Texas.
17905. Jay Henry.....Timpson, Texas.
17906. Robert William Henry....Center, Texas.
17907. Walter Jackson Kindred..Garrison, Texas.
17908. Alfred Joseph Kistenmacher ..... Timpson, Texas.
17909. John Ernest McClung.....Murvaul, Texas.
17910. Junius Charles Neyland...Shreveport, La.
17911. Joseph Newton Riggs.....Longview, Texas.
17912. Lafayette Franklin Rutherford ....Logansport, La.
17913. Judd Alva Smith.... .....Timpson, Texas.
17914. Elbert Newton Weaver....Timpson, Texas.

No. 1297—DALLAS, TEXAS, 10-25-1906.

17915. Joe William Blakey.....Dallas, Texas.
17916. Guy Bourland .....Lewisville, Texas.
17917, Frank Hensiee Ford.....Ludwick, Texas.
17918. Thomas Sanford Freeman.Garza, Texas.
17919. Eli Ruel Goodson .....Copperas Cove, Texas.
17920. John Quincy Holman ....Dallas, Texas.
17921. Abell Thomas Hoyle.....Timpson, Texas.
17922. August William Karrenbrock .....Wichita Falls, Texas.
17923. Howard Coke Matthews..Ft. Worth, Texas.
17924. Edward John Naylor.....Dallas, Texas.
17925. Leo Zadoc Schwartz.....Dallas, Texas.
17926. James Storrie.....Dalngerfield, Texas.
17927. Walter William Walker...Mesquite, Texas.
17928. Homer Leeper Wilson.....Denison, Texas.

No. 1298—MEMPHIS, TENN., 11-3-1906.

17929. James William Annis.....Memphis, Tenn.
17930. Joseph Seely Bailey.....Memphis, Tenn.
17931. Charles Albert Bartholomew. ....Memphis, Tenn.
17932. James Robert Blair.....Memphis, Tenn.
17933. Clifton Linwood Booker..Memphis, Tenn.
17934. Wallace Lockwood Briscoe, Greenville, Miss.
17935. William Henry Appleton Cashen .....Memphis, Tenn.
17936. Louis Chauvenet Cline ...Memphis, Tenn.
17937. Frank Augustus Conkling, Memphis, Tenn.
17938. Frank August Deering....Memphis, Tenn.
17939. Clarence Jerome Delaney, Memphis, Tenn.
17940. George Christian Ehemann.....Memphis, Tenn.
17941. Emile Frederick Friedel..Memphis, Tenn.
17942. William Alexander Harris, Memphis, Tenn.
17943. Carlton Davis Hendrickson .....Memphis, Tenn.
17944. George Daniel Higley.....Memphis, Tenn.
17945. Herman Jerrigan M. Jorgenson .....Memphis, Tenn.
17946. Charles Maxwell Kellogg, Memphis, Tenn.
17947. Edmund Thomas Lawler..Memphis, Tenn.
17948. Samuel Chester Major...Memphis, Tenn.
17949. Francis John Nash.....Forrest City, Ark.
17950. Edgar Henry Nixon.....Memphis, Tenn.
17951. Walter Gray Penn.....Memphis, Tenn.
17952. William Anderson Ransom .....Memphis, Tenn.
17953. William Otto Shoemaker..Memphis, Tenn.
17954. Robert "June Bug" Wiggs, Memphis, Tenn.

No. 1299—OAKLAND, CAL., 11-3-1906.

17955. Oscar James Beyfuss.....San Francisco, Cal.
17956. George Herbert Bruce....Berkeley, Cal.
17957. William Richmond Chamberlain .....Berkeley, Cal.
17958. Robert Searles Grant.....Oakland, Cal.
17959. Walter William Hagler...Pt. Richmond, Cal.
17960. Charles Edwin Hume.....Piedmont, Cal.
17961. Charles Edward Jones....San Francisco,Cal.
17962. William Nelson Macintire.Oakland, Cal.
17963. Fred Ellsworth Nelson....Oakland, Cal.
17964. Robert Clarence Parker...Oakland, Cal.
17965. Daniel Webster Pratt. ....Oakland, Cal.
17966. Frederick Boyd Richardson .....San Francisco,Cal.
17967. Clyde Irven Speer.....Oakland, Cal.
17968. Richard Lawrence Tiernan.....San Francisco,Cal.
17969. Frederick Harvey Winters.Oakland, Cal.

No. 1300—MONTGOMERY, ALA., 11-12-1906.

17970. Hugh Howard Bates.....Montgomery, Ala.
17971, Theodore Lawrence Bear, Montgomery, Ala.
17972. Warren Beal Burton.....Montgomery, Ala.
17973. Arthur Hill Flowers.....Montgomery, Ala.
17974. Joseph Melville Frazer....Birmingham, Ala.
17975. James Magnus Gorrie....Montgomery, Ala.
17976. Charles Ellis Guilledge....Montgomery, Ala.
17977. Henry I. Honeycutt.....Clanton. Ala.
17978. Henry Woodford Laird...Montgomery, Ala.
17979. Alexander Lorne Manes..Fulton, Ala.
17980. David Hampton Morris, Jr., Nome, Fla.
17981. John Charles Osborne. Prattville, Ala.
17982. James Cato Patillo.....Verbena, Ala.
17983. Charles Herrington Scott, Montgomery, Ala.
17984. George Gaston Scott.....Montgomery, Ala.
17985. Thomas Jefferson Scott..Montgomery, Ala.
17986. John Wesley Stanfield....Clanton, Ala.

No. 1301—ALEXANDRIA, LA., 11-12-1906.

17987. Sherman Sheridan Barr...Alexandria, La.
17988. Louis "Jewel" Bell.....Colfax, La.
17989. Oscar Charles Bird .....Atlanta, La.
17990. Joseph Stuart Bollman....Colfax, La.
17991. Thomas Mercer Britain...Shreveport, La.
17992. John Brogan..... .....Lena Station, La.
17993. James Walter Cadenhead, Manistee, La.
17994. George Herbert Cambre...Alexandria, La.
17995. William Carter Carlton....Alexandria, La.
17996. Arthur Richard Chappin..Alexandria, La.
17997. Charles Howard Clark....Simms, La.
17998. Edward Gronk Conger.....Alexandria, La.
17999. Edward Richwood Cooper, St. Louis, Mo.
18000. Hugh Michael Corry, Jr..Alexandria, La.
18001. Abel Lester Decote.....Mansura, La.
18002. Frank McFarland Edwards, Louisville, Ky.
18003. John Kirk Foster, Jr.....Campti, La.
18004. Eugene Mansfield Funk...Lake Charles, La.
18005. Ray Vernon Gillispie.....Shreveport, La.
18006. James William Goodyear. Simms, La.
18007. Walter Davis Hill. ... Alexandria, La.
18008. Thomas Wynn Holloman, Alexandria, La.
18009. John Powers Kelsoe.....Colfax, La.
18010. Charlie "Jimmie" Kilterlin .....Manistee, La.
18011. Harold Thomas Leake....Brookfield, Ill.
18012. Samuel "Pine Burr" Lisso, Coushatta, La.
18013. Robert Johnson Looney...Alexandria, La.
18014. Edward Flower Luckett..Loyd, La.
18015. Henry Louis McFillen....Glenmora, La.
18016. Lee Sam Myer. .....Alexandria, La.
18017. George Alexander Miller..New Orleans, La.
18018. James Garrett Miller.....Chicago, Ill.
18019. Ernest Edwin Misner.....Alexandria, La.
18020. Walter William Mitchell..Kinder, La.
18021. Alexandria Bishop Munro, Alexandria, La.
18022. John "Manistee" Penington .....Manistee, La.
18023. Merrell "Matzler" Peppard.....Colfax, La.
18024. William Carson Procter..Urania, La.
18025. Tignal Parker Rand.....Pineville, La.
18026. Joseph "Bolter" Reichanadler.....Alexandria, La.
18027. Charles Eugene Robinson,.Quadrate, La.
18028. Richard Oliver Simmons..Alexandria, La.
18029. Horace Blackman Turner, New Orleans, La.
18030. William Lawther Vernon, Stables, La.
18031. Henry William Wainwright.....Atlanta, La.
18032. Alfred Hughes Wettenhart, Jr. .....Alexandria, La.
18033. Harry Denton Wilmot....New Orleans, La.

No. 1302—WASHINGTON, D. C., 11-10-1906.

18034. Harry Langley Aydelotte, Washington, D. C.
18035. Joseph James Colter.....Washington, D. C.
18036. James Reynolds Sutherland Dickens.....Washington, D. C.
18037. Jacob Wilson Dunn.....Washington, D. C.
18038. John Walter Jett.....Washington, D. C.
18039. James Carey King.....Washington, D. C.
18040. William Robert Miller.....Washington, D. C.
18041. Charles St. John LaPorte, Washington, D. C.
18042. Frederick Harris Riley...Washington, D. C.
18043. Harry Linkins Ryan.....Washington, D. C.
18044. William Albert Smoot, Jr, Alexandria, Va.
18045. James Smoot Smyth.....Alexandria, Va.

No. 1303—ST. LOUIS, MO., 11-17-1906.

18046. William Johnson Boals...Alton, Ill.
18047. Joseph Alexander Deffry..St. Louis, Mo.
18048. William George Funck ...St. Louis, Mo.
18049. Thomas Nelson Hastings, Jr. .....St. Louis, Mo.
18050. Walter Lloyd Jones.....St. Louis, Mo.
18051. Harry John Long.....St. Louis, Mo.
18052. Charles Edgar Martin.....St. Louis, Mo.
18053. Joseph "Asbestos" Moody, St. Louis, Mo.
18054. Edwin Latimer Moore ....St. Louis, Mo.
18055. Clarence Cromwell Mullen.St. Louis, Mo.
18056. Harry Lyle Nixon. .....St. Louis, Mo.
18057. Charles Robert Reed .....St. Louis, Mo.
18058. George Percy Shehan .....St. Louis, Mo.
18059. John Thomas Swarthout...East St. Louis, Ill.
18060. Albert Ludwig Woas.....St. Louis, Mo.

No. 1304—BLUEFIELD, W. VA., 11-16-1906.

18061. Henry Clay Beavers .....War, W. Va.
18062. Robert Harvey Bivens.....Narrows, Va.
18063. John Archdell Crocker....Philadelphia, Pa.
18064. Lilburn Sylvester Gillespie, Swords Creek, Va.
18065. Ira Howard Gilliam.....Ingleside, W. Va.
18066. Joseph Hoge Hetherington, Princeton, W. Va.
18067. Dallas Texas Johnson ....Swords Creek, Va.
18068. Maston Clay McCorkle....Glen Lyn, Va.
18069. Charles Brown Neel.....Richlands, Va.
18070. Henry Orrin Spangler.....Bluefield, W. Va.
18071. George French Strother...War, W. Va.
18072. Henry Newton Stump.....Bluefield, W. Va.

No. 1305—ST. LOUIS, MO., 11-22-1906.

18073. Miguel Bernard. .....Mexico, City, Mex.
18074. Randall Lythgoe Withnell, London, Eng.

No. 1306—TAMPA, FLA., 11-24-1906.

18075. Luther Shepherd Campbell.....Tampa, Fla.
18076. William Victor Cole.....Tampa, Fla.
18077. Henry Muller Hunt.....Tampa, Fla.
18078. James C. McNeill.....Tampa, Fla.
18079. Samuel Godfrey Moyers...Lakeland, Fla.
18080. Amos Henry Norris.....Jacksonville, Fla.
18081. Clarence St. John Reid....Tampa, Fla.
18082. Serafin Sanchez.....Tampa, Fla.
18083. John William Simmons...Tampa, Fla.
18084. Sidney Johnson Stubbs...Fivay, Fla.
18085. John Samuel Augustus Walker..... .. ..Tampa, Fla.

No. 1307—HOUSTON, TEXAS, 11-17-1906.

18086. Alfred Turner Barton.....Houston, Texas.
18087. James Sevier Beard.....Texia, Texas.
18088. Frank "Brass" Bell .....Silsbee, Texas.
18089. Joseph Henry Brown.....Beaumont, Texas.
18090. Henry C. Burch.....Houston, Texas.
18091. John Francis Carroll.....Houston, Texas.
18092. James Judson Chapman..Bessmay, Texas.
18093. Ward Frances Cox .....Houston, Texas.
18094. Add Verda Cruise.....Cleveland, Texas.
18095. David "Electric" Daly....Houston, Texas.
18096. Eugene Cliett Downman..Silsbee, Texas.
18097. Richard James Dunn.....Houston, Texas.
18098. Carroll Patrick Dunphy...Elmina, Texas.
18099. John Isaac Ellison.....Colmesneil, Texas.
18100. Richard Owen Faires.....Houston, Texas.
18101. Clarence Eugene Feagin..Cleveland, Texas.
18102. Henry Harrison Ford.....Houston, Texas.
18103. William Henry Gibbons..Houston, Texas.
18104. William Jacob Giles.....Beaumont, Texas.
18105. Gideon Warren Hubbard..Houston, Texas.
18106. Ambrose William Hurley, Houston, Texas.
18107. Walter Andrew Isaacks..Cleveland, Texas.
18108. David Ray Jamerson.....Houston, Texas.
18109. James William Keating..Houston, Texas.
18110. Martin Frederick Kettler, Houston, Texas.
18111. Kenneth Kenzie Kitchel..Beaumont, Texas.
18112. William Vernon Lauraine, Houston, Texas.
18113. Cicero Burns Lindsey.....Silsbee, Texas.
18114. James Anderson Lloyd....Olive, Texas.
18115. Robert Lockart, Jr.....Houston, Texas.
18116. John Buford McLean.....Moody, Texas.
18117. William Perry Mayo.....Silsbee, Texas.
18118. Frank Wynne Meyers....Houston, Texas.
18119. Walter Embree Monteith..Houston, Texas.
18120. Walter Blake Montgomery, Conroe, Texas.
18121. Thomas William Oilphint, Houston, Texas.
18122. John Solomon Payne.....Browndel, Texas.
18123. Thomas Pennington .....Bessmay, Texas.
18124 Rudolph Pierre Ranen.....Houston, Texas.
18125. Neville Pressley Ross.....Houston, Texas.
18126. William Herbert Sharp....Fuqua, Texas.
18127. Ross S. Sterling.....Houston, Texas.
18128. Oliver Cromwell Ulmer....Apolonia, Texas.
18129. Bert James Warren.....Houston, Texas.
18130. Robert Lee Weathersby...Silsbee, Texas.
18131. Charles Tillman Will.....Houston, Texas.

No. 1308—PHILADELPHIA, PA., 11-24-1906.

18132. Albert G. Kramer .....Philadelphia, Pa.
18133. Joseph Shea.....Philadelphia, Pa.
18134. Horace Abram Tompkins, Clearfield, Pa.
18135. Frank Shubert Vansant..Horton, W. Va.

No. 1309..MOBILE, ALA., 11-24-1906.

18136. Lucius G. Adams.....Mobile, Ala.
18137. Gustav Julius Anderson..Richton, Miss.
18138. John William Barrow.....Donald, Miss.
18139. George Johnson Bates....Mobile, Ala.
18140. Harry Walton Bell.....Mobile, Ala.
18141. Gregorio Cagiga.....Mobile, Ala.
18142. William Smith Cameron ..Pine Hill, Ala.
18143. Joseph Cecil Costello.....Mobile, Ala.
18144. Herbert Thaddius Davis..Loxley, Ala.
18145. William Robert Farnell...Mobile, Ala.
18146. Carl Heinrich Georg .....Mobile, Ala.
18147. John George Glazier.....Mobile, Ala.
18148. Arthur Robert Good .....Mobile, Ala.
18149. James Fletcher Green.....Carpenter, Ala.
18150. Donald "Cuts" Harnden.Mobile, Ala.
18151. Robert Jackson Hendricks, Richton, Miss.
18152. Horace Herndon Higley ..Mobile, Ala.
18153. Sherry Cooke Hunt.....Mobile, Ala.
18154. Frederick Nicholas Laubenthal.... .....Sunflower, Ala.
18155. James Stanford McDonald, Hurricane, Ala.
18156. Joseph Alfred Neal .....Mobile, Ala.
18157. William Lawrence O'Dwyer, Mobile, Ala.
18158. Rufus Major O'Neal.....Leaf, Miss.
18159. William Granville Outerbridge .....Mobile, Ala.
18160. Jose "Maria" Pierra.....Mobile, Ala.
18161. Ezra Eugene Shaver.....Mobile, Ala.
18162. Francis Marion Sheppard.Clottstown, Miss.
18163. John Howard Smith .....Mobile, Ala.
18164. Fred William Stanley.....Mobile, Ala.

18165. Charles Waldron Stanton..Mobile, Ala.
18166. Raymond Dispeau Swain..Mobile, Ala.
18167. Zed Wells.....Hurricane, Ala.

No. 1310—BEAUMONT, TEXAS, 12-1-1906.

18168. Arthur Farragut Acres, Torreon, Coah., Mex.
18169. Maxwell Douglass Almond.....Remlig, Texas.
18170. Bertrand Evender Ball....Silsbee, Texas.
18171. Turner "Logroller" Bass, Evadale, Texas.
18172. Joseph Step Bennett.....Rockland, Texas.
18173. Percy Bennett.....Beaumont, Texas.
18174. David Robert Bird.....Bessmay, Texas.
18175. Thomas David Blair.....Bessmay, Texas.
18176. Wiley James Bracklin.....Thicket, Texas.
18177. James Otey Buford .....Beaumont, Texas.
18178. Calvin Taylor Bunch. ..Beaumont, Texas.
18179. Robert Edward Campbell, Browndel, Texas.
18180. Robert Terrell Cawthon..Bessmay, Texas.
18181. William Henry Chance....Browndel, Texas.
18182. Jesse Earlton Dodd .....Fuqua, Texas.
18183. Edwin Bernard Frazier....Dayton, Texas.
18184. Homer Nelson Gibbs ..Mobile, Texas.
18185. Reuben Buviss Gibson....Roganville, Texas.
18186. Charles Edward Girten....Beaumont, Texas.
18187. John Quintin Goode .....Beaumont, Texas.
18188. Harry Lumber Graham...Saratoga, Texas.
18189. James Edlow Harrington, Bessmay, Texas.
18190. Emils Taylor Herring.....Roganville, Texas.
18191. Horace Mann Higgins.....Silsbee, Texas.
18192. John Marshall Hooker...Roganville, Texas.
18193. Albert M. Huffman.....Bronson, Texas.
18194. Max Joseph Kaufman....Vinton, La.
18195. Jay Hintley Kennesson...Remlig, Texas.
18196. Thomas Arthur Lindsey..Silsbee, Texas.
18197. David George Mann ..Mobile, Texas.
18198. Joseph Henry Mantooth..Bronson, Texas.
18199. William Henry Marshall, Chattanooga, Tenn.
18200. James Thomas Martin ...Remlig, Texas.
18201. Henry "Pel"Mel.....Beaumont, Texas.
18202. Michael Joseph Monahan..Silsbee, Texas.
18203. George William Morris.....New Orleans, La.
18204. Bert Allen Nixon.....Browndel, Texas.
18205. Joseph Anthony Payment..Beaumont, Texas,
18206. Henry Edward Pennington, Bessmay, Texas.
18207. Ernest Carl Pope.....Village Mills, Texas.
18208. James Emery Ray.....Pineland, Texas.
18209. Earl Palmer Roark.....Roganville, Texas.
18210. Robert Henry Robinson...Beaumont, Texas.
18211. William Wallace Searcy, Jr.....Beaumont, Texas.
18212. Arthur John Sloan.....Fuqua, Texas.
18213. Henry "Village" Starken, ...Village Mills, Texas.
18214. James Anthony Stewart...Beaumont, Texas.
18215. Alfred Kinkaid Taylor....Beaumont, Texas.
18216. Charles Ellison Williams..Dayton, Texas.
18217. William Henry Williams..Remlig, Texas.
18218. William Owen Williams...Thicket, Texas.
18219. Joseph Ewart Woodhead..Beaumont, Texas.

No. 1311—PINE BLUFF, ARK., 11-24-1906.

18220. Arthur P. Brewster.....Pine Bluff, Ark.
18221. Frank "Cutoff" Chester..Pine Bluff, Ark.
18222. James Richard Doyle .....Pine Bluff, Ark.
18223. Joseph Gauthler.....Lonsdale, Ark.
18224. Nell "Magnolia" Gray ...Chicago, Ill.
18225. Horace "Dee" Harding...Pine Bluff, Ark.
18226. James Dudley Harnett.....St. Louis, Mo.
18227. John George Jeffrey .....Langford, Ark.
18228. Ben Adams Mayhew .....Fordyce, Ark.
18229. John Timmons Niven.....Rison, Ark.
18230. Ralph Rawlins Sample ..Dermott, Ark.
18231. Michael "Skinner" Shnable, Pine Bluff, Ark.
18232. Chester William Taylor...Pine Bluff, Ark.
18233. William Wallace Taylor ..St. Louis, Mo.
18234. Smith Riley Thomas . ..Little Rock, Ark.
18235. Frank Martin Werling....Pine Bluff, Ark.

No. 1312—DEQUEEN, ARK., 12-15-1906.

18236. Royal Willis Beede.....DeQueen, Ark.
18237. William Henderson Boatman.....Dierks, Ark.
18238. James Monroe Campbell..DeQueen, Ark.
18239. Robert Andrew Castlebury. .....Waldron, Ark.
18240. George Webber Cleveland..Horatio, Ark.
18241. Edwin Board Cox. .....Mena, Ark.
18242. Graham Hughes Cravens. DeQueen, Ark.
18243. Thomas Jefferson Harvill. DeQueen, Ark.
18244. Jesse Lee Hollis.....Camden, Ark.
18245. Loyd Herbert Hughes.....Horatio, Ark.
18246. Menzo Alverton Jones ..Horatio, Ark.
18247. Jerre James Long.....DeQueen, Ark.
18248. Claud Carl Ray.....DeQueen, Ark.
18249. James Harvey Rice.....DeQueen, Ark.
18250. Thomas Bentley Reeves...Winthrop, Ark.
18251. James Thomas William-son.....Dierks, Ark.

No. 1313—MOBILE, ALA., 12-22-1906.

18252. Peter Marion Anderson...Richton, Miss.
18253. James Spencer Barstow..Mobile, Ala.
18254. George Augustus Creary, Jr., Mobile, Ala.
18255. Archie Eugene Crum.....Hattiesburg, Miss.
18256. Frederick Charles James Dyke.....Liverpool, Eng.
18257. Warren Daugherty Gause, Mobile, Ala.
18258. Charles Leroy Huyck.....Mobile, Ala.
18259. George Milton Jett.....Mobile, Ala.
18260. John Henry Jones.....Mobile, Ala.
18261. Thomas Shelton McKinstry.....Loxley, Ala.
18262. Henry E. Maers.....Mobile, Ala.
18263. Walter Franklin Royals..Lucedale, Miss.
18264. William Alexander Warford.....Laurel, Miss.

No. 1314—NEW ORLEANS, LA., 1-5-1907.

18265. John Lee Bauman .....Houston, Texas.
18266. Charles Thomas Bethel...Centralia, Ill.
18267. Howard Jordan Dunn ..New Orleans, La.
18268. James Woods Elizardi....New Orleans, La.
18269. Benjamin Robert Ellis....New Orleans, La.
18270. Robert Cabill Irwin.....Springfield, Mass.
18271. John Rittenhouse King ..Chillicothe, Ohio.
18272. William Kinzer .....Lancaster, Pa.
18273. John Bragg Moore.....Lincoln, Neb.
18274. Isaac Fraser Nixon.....New Orleans, La.
18275. William F. Robitaille ....New Orleans, La.
18276. George Bailey Rookwood, ...Montgomery City, Mo.
18277. Harry Roy.....New Orleans, La.
18278. Clifton Price Stockdell....Kansas City, Mo.
18279. Charles "Happy" Wiggin, New Orleans, La.

No. 1315—BIRMINGHAM, ALA., 1-8-1907.

18280. Joseph Bartlett Abeel ....Birmingham, Ala.
18281. James M. Adams .....Birmingham, Ala.
18282. Charles Monroe Blanc....Knoxville, Tenn.
18283. Hamilton Wilder Bostick, Birmingham, Ala.
18284. Donat Joseph Boucher....Decatur, Ala.
18285. J. B. Boucher .....Decatur, Ala.
18286. Urbis Anson Carrier.....Cypress, Ala.
18287. Baxter Crawford .....New Decatur, Ala.
18288. John Wesley Douglass....Birmingham, Ala.
18289. Robert Dyas.....New Decatur, Ala.
18290. William Thornton Estes..Birmingham, Ala.
18291. William Magnus Fowler..Birmingham, Ala.
18292. Leonard Elvin Gulliahorn..Clanton, Ala.
18293. Guy Higgins.....Clanton, Ala.
18294. James Rush Jones .....Birmingham, Ala.
18295. Louis Sherman Jones.... Decatur, Ala.
18296. Cecil Cyrus Malone.....East Lake, Ala.
18297. Charles Henry Moreland..Birmingham, Ala.
18298. William Edmund Norvell, Jr .....Nashville, Tenn.
18299. Frank Tompkins Richardson .....Birmingham, Ala.
18300. Alfred Richmond.....Decatur, Ala.
18301. John Harrison Rountree..Decatur, Ala.
18302. Henry Clinton Russell, Jr..Ensley, Ala.
18303. Wade Allan Savage.....Coal City, Ala.
18304. Samuel Solomon Stanfield..Clanton, Ala.
18305. Edward Baptist Teague...Birmingham, Ala.
18306. James Henry Thomas.....Birmingham, Ala.
18307. Joseph Burner Turner ....Sterrett, Ala.
18308. Franklin Wade Vaughan..Atlanta, Ga.
18309. Samuel Morgan Wood. .. Rome, Ga.

No. 1316—DENVER, COL., 1-9-1907.

18310. Henry Dudley Abrams....Aztec, N. M.
18311. Hal Sayr Baldwin..... Greeley, Col.
18312. Charles Smith Birkins...Idaho Springs, Col.
18313. Frank Sherman Brower...Lander, Wyo.
18314. George Jillett Conniuston, Wellington, Col.
18315. Julius "Cæsar" Dahlstrom.....Denver, Col.
18316. Ernest Bruce Faus ....Monte Vista, Col.
18317. Edwin Blakely Helnecke..Lamar, Col.
18318. Victor B. Humphreys.....Trinidad, Col.
18319. Thomas Cummings Hurst, Jr., Denver, Col.
18320 Coma Denver Hutchens...Seebert, Col.
18321. William James Kellogg..Rock Springs, Wyo.
18322. Thomas Joseph McCue ...Denver, Col.
18323. John Gerald O'Malley....Lamar, Col.
18324. John Robert Pearson ....Lamar, Col.
18325. Charles Edward Rathbone, Denver, Col.
18326. David Robert Robb....Colorado Springs, Col.
18327. Henry Lawrence Roberts, Idaho Springs, Col.
18328. Joseph Albert Terry.....Denver, Col.
18329. Orren Everett Vaughn....Akron, Col.

No. 1317—BALTIMORE, MD., 1-16-1907.

18330. Charles Henry Boone, Jr..Baltimore, Md.
18331. Alexander "Pitchpine" Campbell .....Baltimore, Md.
18332. Harry Norris Ewalt.....Baltimore, Md.
18333. Charles Frank Gerwig ....Baltimore, Md.
18334. Raymond Louis Mayer....Baltimore, Md.
18335. Svend Valdemar Peterson, Baltimore, Md.
18336. William Henry Shea.. ....Baltimore, Md.
18337. John Kelly Stack.....Baltimore, Md.
18338. William Frederick Thiemeyer .....Baltimore, md.

No. 1318—CHATHAM, ONT., CAN., 1-12-1907.

18339. James "Wagon" Anderson .....Chatham, Ont., Can.
18340. John "Stave" Anderson, ...Wallaceburg, Ont., Can.
18341. Walter Clifford Armstrong..... .....Chatham, Ont., Can.
18342. Richard Thomas Asher..Chatham, Ont., Can.
18343. William Barratt.....Woodstock, Ont., Can.
18344. William "Francis" Blight, ...Chatham, Ont., Can.
18345. Jacob "Balster" Blonde, ...Chatham, Ont., Can.
18346. Adolphus Robert Cade...Chatham, Ont., Can.
18347. James Crawford Couper Chatham, Ont., Can.
18348. Frank Crow .....Chatham, Ont., Can.
18349. Tancrede Joseph Doyle.Chatham, Ont., Can.
18350. William Martin Drader..Chatham, Ont., Can.
18351. Alexander Frederick Falls, ...Chatham, Ont., Can.
18352. John Edward Fennell ....Toronto, Ont., Can.
18353. Charles C. Ferguson. .....London, Ont., Can.
18354. George J. Fielder.....Chatham, Ont., Can.
18355. Ernest "Pacific" Fremlin, ...Chatham, Ont., Can.
18356. William E. Gundy.....Chatham, Ont., Can.
18357. William Elijah Hall.....Blenheim, Ont., Can.
18358. Frederick Henry Herbert, ...Toronto, Ont., Can.
18359. George Fenwick Hobart..Toronto, Ont., Can.
18360. Albert Ernest Hodgins ...Toronto, Ont., Can.
18361. Thomas Walter Horn.....Toronto, Ont., Can.
18362. Charles Daniel Hubbell, ...Thamesville, Ont., Can.
18363. James Milton Johnson..Chatham, Ont., Can.
18364. Frederick Francis Kessel .....Wallaceburg, Ont., Can.
18365. Arthur Oak Ludlam..Leamington, Ont., Can.
18366. William "Brackett" McNairnie .....Wallaceburg, Ont., Can.
18367. George Massey .....Chatham, Ont., Can.
18368. John Frank Mount.....Chatham, Ont., Can.
18369. Percy Gordon Piggott...Chatham, Ont., Can.
18370. John Charles Pritchard.Chatham, Ont., Can.
18371. Robert "Tles" Scott....Chatham, Ont., Can.
18372. William Fry Scott.....Toronto, Ont., Can.
18373. Sylvester Joseph Sullivan .....Chatham, Ont., Can.
18374. George W. Sulman .....Chatham, Ont., Can.
18375. David Erastus Wallace.....Thamesville, Ont., Can.
18376. William E. Woodruff....Chatham, Ont., Can.
18377. Riley William Youngs ....London, Ont., Can.

No. 1319—GROVETON, TEXAS, 1-12-1907.

18378. Daniel Fischer Arledge ...Groveton, Texas.
18379. Lynn Peter Atmar .....Groveton, Texas.
18380. Robert Helms Atmar .....Westville, Texas.
18381. Giles Emmett Brown.....Groveton, Texas.
18382. Menon Bryan Canon .....Benford, Texas.
18383. John Albert Chisholm ....Saron, Texas.
18384. John Jett Collins.....Groveton, Texas.
18385. John Robert Collins.....Groveton, Texas.
18386. Robert Lee Collins .....Groveton, Texas.
18387. Francis Emilian Dionne...Groveton, Texas.
18388. Edward Vesey Elwood ....Groveton, Texas.
18389. Benjamin Walter Fogg....Groveton, Texas.
18390. Henry Fogle.....Groveton, Texas.
18391. Andrew Hanson Ford.....Westville, Texas.
18392. Hiram Eugene Frazier....Groveton, Texas.
18393. Mack Frazier.....Groveton, Texas.
18394. Napoleon Everett Frazier..Groveton, Texas
18395. Will "Ward" Friday .....Groveton, Texas.
18396. George Loring Gildden....Groveton, Texas.
18397. James Andrew Hill .....Groveton, Texas.
18398. Robert Charles Hitchcock Groveton, Texas.
18399. William Claude Humphrey.Groveton, Texas.
18400. William Lemuel Irwin....Groveton, Texas.
18401. Richard Oscar Kenley.....Groveton, Texas.
18402. Sam Thomas Lockard....Groveton, Texas.
18403. Burrell Andrew Longino..Groveton, Texas.
18404. Evan James McGee, Jr....Groveton, Texas.
18405. Louie Franklin Neely.....Groveton, Texas.
18406. John Charley Oliver.... ...Groveton, Texas.
18407. Edward Lawrence Patterson .....Groveton, Texas.
18408. Clarence Alfred Phelps....Groveton, Texas.
18409. Thomas Samuel Pittman.Carmona, Texas.
18410. John Arthur Platt.....Groveton, Texas.
18411. Ernest Horgis Robertson..Groveton, Texas.
18412. Daniel Madison Scott.....Groveton, Texas.
18413. Henry Bellwood Smith....Groveton, Texas.
18414. Robert Lee Smith.....Groveton, Texas.
18415. Walton Calmes Smither...Saron, Texas.
18416. Henry Ed Stark.....Groveton, Texas.
18417. Robb Stevenson.....Groveton, Texas.
18418. William Luther Stovall...Willard, Texas.
18419. Willie Westwood Wallace, Groveton, Texas.
18420. Luther Lorenzo Werner..Westville, Texas.
18421. James Frederick Williams, Groveton, Texas.
18422. James Westwood Williamson ....Saron, Texas.
18423. Sam Benjamin Willis.....Willard, Texas.
18424. Archibald Vincent Wood.Groveton, Texas.
18425. John Alfred Wood ..... Groveton, Texas.
18426. Charles Colbern Woodman, Glendale, Texas.
18427. John Dunnock Woolford..Saron, Texas.

No. 1320—INDIANAPOLIS, IND., 1-11-1907.

18428. Haman Orlando Dickluson.....Indianapolis, Ind.
18429. Cicero "Wash" Disher....Indianapolis, Ind.
18430. Willis Blanche Dye .....Kokomo, Ind.
18431. William Chancey Greer ...Indianapolis, Ind.
18432. William Webb Hobson ....Indianapolis, Ind.
18433. George T. Meinzer .....Evansville, Ind.
18434. George Novich.....Indianapolis, Ind.
18435. Frank Brady Pryor .....Detroit, Mich.
18436. Orval "Door-Weight" Templeton .....Mooresville, Ind.

No. 1321—MINNEAPOLIS, MINN., 1-15-1907.

18437. John H. Bogart .....Minneapolis, Minn.
18438. Hendrick Booraem.....Minneapolis. Minn.
18439. James Carr.....Adams, Minn.
18440. John Clark.....Brandon, Man., Can.
18441. William Chapman Deering .....Long Prairie, Minn.
18442. L. G. Delameter.....Minneapolis, Minn.
18443. Lawrence Root Elsroad ..Minneapolis, Minn.
18444. Carl Herman Erickson ..Minneapolis, Minn.
18445. James Thomas Fryer ....Minneapolis, Minn.

18446. Brackett Gardner .....Minneapolis, Minn.
18447. Kenneth Philbrick Gregg, Minneapolis, Minn.
18448. Hugh Martin Halstead....Minneapolis, Minn.
18449. Claude Ross Houston ....Minneapolis, Minn.
18450. Henry O. Johnson.....Minneapolis, Minn.
18451. William Charles Kath....Minneapolis, Minn.
18452. George Vincent Learned..Minneapolis, Minn.
18453. Wesley Horace Loomis, Jr., Omaha, Neb.
18454. Frank Holterhoff Meyer..Minneapolis, Minn.
18455. Jacob William Miller ....Minneapolis, Minn.
18456. Albert George Nortz....Breckenridge, Minn.
18457. Hiram Elsworth Nye.....Hudson, Wis.
18458. Edward Merwin Gleson..Minneapolis, Minn.
18459. George Washington Raish, Akron, Ia.
18460. William Davis Shuttleworth .....Ocheyedan, Ia.
18461. Charles Dann Stone.....Minneapolis, Minn.
18462. Lewis Edward Streater...Minneapolis, Minn.
18463. Isaac Nesbit Tate .....Minneapolis, Minn.
18464. Harvey A. Warner .....Minneapolis, Minn.
18465. Frank Edward Weiss .....Pukwana, S. D.
18466. Vinet A. Whipple.....Minneapolis, Minn

No. 1322—HUGO, I. T., 1-26-1907.

18467. William Overton Barton..Hugo, I. T.
18468. James Noah Blake.....Paris, Texas.
18469. Henry Clayton Bowen.....Bethel, I. T.
18470. Jesse "Pine Bark" Braden, Valliant, I. T.
18471. Fred McLauren Brookes..Hugo, I. T.
18472. William Paul Brookes.....Finley, I. T.
18473. Emmerson "Kiln Dried" Chappell.....Finley, I. T.
18474. Albert Cleveland Coffman..Ft. Towson, I. T.
18475. Robert Moore Connell.....Hugo, I. T.
18476. George Halyon Curry.....Hugo I. T.
18477. Gomer David Evans.....Hugo, I. T.
18478. John Chisholm Gibbons, Jr., Paris, Texas
18479. Lewis "Arkansas" Henshaw, Hugo, I. T.
18480. Adolphus Howell Hunt ...Antlers, I. T.
18481. Harry Albert Jeter.....St. Paul, Ark.
18482. Willis Forest Johnson...New Boston, Texas.
18483. William Albert Lay.....Hugo, I. T.
18484. Harvey Fleming Lewis.....Ft. Towson, I. T.
18485. Thomas Jefferson McDaniel, Finley, I. T.
18486. Chester "Meck" McKinney .....Hugo, I. T.
18487. Charles David Nease.....Hugo, I. T.
18488. Curtis Wellington Nease..Hugo, I. T.
17489. George Marion Rogers....Hugo, I. T.
18490. John William Simpson....Hugo, I. T.
18491. Jeff "Pine Knot" Terrell, Paris, Texas.
18492. John Kimball Warren....Paris, Texas
18493. Zephaniah Greenstreet Weaver.....Soper, I. T.
18494. Donald Miller Weir.....Hugo, I. T.
18495. Judson Lafayette Williams .....Hugo, I. T.
18496. Rolin Douglas Wilbor.....Hugo, I. T.
18497. James Henry Wright .....Hugo, I. T.

No. 1323—DUQUOIN, ILL., 1-30-1907.

18498. William Sherman Campbell.....Ashley, Ill.
18499. Everitt William Hogle....Chicago, Ill.
18500. Louis Phillips Hurter.....Chicago, Ill.
18501. James Barrlett Sult.....Buncombe, Ill.
18502. Dick "Odd" Webber.....Galatia, Ill.
18503. Samuel Marshall Wright..Mt. Vernon, Ill.

No. 1324—LINCOLN, NEB., 1-23-07.

18504. Henry J. Bingenheimer...Creighton, Neb.
18505. Dexter Edwin Bone.....Fairbury, Neb.
18506. William Rivers Bradley...Stanton, Neb.
18507. Robert O. Brannan.....Fullerton, Neb.
18508. A. Field Cameron .....Chester, Neb.
18509. Francis Marion Coughlin....Des Moines, Iowa.
18510. William Lincoln Crabtree, Omaha, Neb.
18511. Don "Scrappy" Critchfield, Lincoln, Neb.
18512. Walter Fred Dawson.....Linwood, Neb.
18513. John Bert Dellart .....Holdrege, Neb.
18514. Edward Froney Dodd.....Newport, Neb.
18515. John Curtis Duncan .....Pawnee, Neb.
18516. DeWitt King Ellingwood .Omaha, Neb.
18517. Edwyn Erickson .....Campbell, Neb.
18518. Guy Luke Evans .....Creighton, Neb.
18519. Michael Emmet Fitzsimmons .....Walbach, Neb.
18520. John Earle Foster.....Lincoln, Neb.
18521. Omar Louis Gage .....Dunning, Neb.
18522. Harry Watson Gallcher...Bassett, Neb.
18523. Frederick Afton Good ....Cowles, Neb.
18524. Perley Morrison Green....Aurora, Neb.
18525. William Cressy Hagelin...Touhy, Neb.
18526. Robert Samuel Hall.....Long Pine, Neb.
18527. Edward Thomas Kelley...Ft. Dodge, Iowa.
18528. John Albert Kohler.....Pauline, Neb.
18529. Erwin M. Lagrange.....Fullerton, Neb.
18530. Lloyd Bell Laird .....Mt. Claire, Neb.
18531. Charles William Lamborn, Wilcox, Neb.
18532. Thomas Bernard Lehorn Chicago, Ill.
18533. Gordon Hugh McDonald..Lincoln, Neb.
18534. W. T. McKivain .....Adams, Neb.
18535. Charles Wesley Malone...Lincoln, Neb.
18536. John C. Mangold.....Bennington, Neb.
18537. Charles Everett Miller.....Palisade, Neb.
18538. Lee Roy Ostran. .....Lincoln, Neb.
18539. William Hobbie Platner..Omaha, Neb.
18540. Herbert Lincoln Preston..Albion, Neb.
18541. George Edward Proudfit..Lincoln, Neb.
18542. Philip Showell Reed.....Chicago, Ill.
18543. Tracy Clinton Rewlek....Lincoln, Neb.
18544. Veston Robb .....Ong, Neb.
18545. Walter Boon Saunders....Red Cloud, Neb
18546. Philip Schoeder.....Bertrand, Neb.
18547. Thomas Franklin Shirley, Lincoln, Neb.
18548. Herman Henry Stotevoss.Carleton, Neb.
18549. Edward Bohumil Smatlan, Schuyler, Neb.
18550. Fred Soker.....Hildreth, Neb.
18551. Delbert Lardin Swetnam..Dallas, Tex.
18552. Seth Serat Swift.....Kansas City, Mo.
18553. Thomas Melvin Trindle...Fremont, Neb.
18554. George L. Turner.....Ord, Neb.
18555. Robert Browning Updike.Broken Bow, Neb.
18556. Frank Henry Van Osdall, Omaha, Neb.
18557. Charles "Slow" Walker..Ft. Dodge, Iowa.
18558. Giles Clifford Warren.....Odell, Neb.
18559. John Wesley Warren...Tilden, Neb.
18560. Roy Seymour White.....Meadow Grove, Neb.
18561. Richard Wilkinson.....Lincoln, Neb.
18562. Gaylord Clark Wooster...Lincoln, Neb.
18563. Edward Cook Wright.....Hot Springs, S. D.
18564. Willard Stuart Yates.....Papillion, Neb.
18565. Jonathan Flint Young....Lincoln, Neb.

No. 1325—CINCINNATI, O., 1-23-1907.

18566. Doc Beets .....Latonia, Ky.
18567. Leon Allison Bell.....Cincinnati, O.
18568. William Wallace Brock...Cincinnati, O.
18569. James Allen Brownfield..Covington, Ky.
18570. David Shelburne Buck....Laurel, Miss.
18571. Harry Burbank.....Norwood, O.
18572. Herbert R. Butler.....Ada, O.
18573. Harry E. Cloud.....Pittsburg, Pa.
18574. George James Dickerson.Huntington, W. Va.
18575. J. E. Dulweber .....Cincinnati, O.
18576. Ralph Waldo Emerson.New Philadelphia, O.
18577. John James Harwood.....Cleveland, O.
18578. William Frederick Hoffman, Jr.....Columbus, O.
18579. Henry Clay Huntington...New York, N. Y.
18580. Kenneth Johnston .....St. Bernard, O.
18581. Richard Walter Johnston.Cincinnati, O.
18582. Howard Charles Knoblaugh, Cincinnati, O.
18583. Louis Philip Kretz.....Mason, O.
18584. Samuel O. Lawhorn.....Irvine, Ky.
18585. William George Layer.....Cincinnati, O.
18586. John Henry Leiding.....Cincinnati, O.
18587. George Washington Meier, Cincinnati, O.
18588. Fred Miller .....Newport, Ky.
18589. Edwin H. Mockbee.....Cincinnati, O.
18590. Albert Whitsell Mowbray.Duckworth,
18591. John Raymond O'Neil ...Cincinnati, O.
18592. Martin Rees .....Canal Dover, O.
18593. Ben Ryan.....Cincinnati, O.
18594. George Henry Saud.....St. Bernard, O.
18595. Leigh A. Shaffer .....Hamilton, O.
18596. Mervyn St. Clair Shaw ....Cincinnati, O.
18597. Harry Harrison Sherman..Collinwood, O.
18598. Leighton Miller Soper.....Nicholasville, Ky.
18599. James Parker Stephenson-Jellie.....Bristol, Eng.
18600. William B. Stewart.....Dayton, O.
18601. Otto Pefferman Stratemeyer, Cincinnati, O.
18602. Webster H. Sturdivant....Toledo, Ohio.
18603. Clyde Elvyn Thornell .....Cincinnati, O.
18604. John Wesley Urban.....Dayton, O.
18605. Harry Anderson Waddle..Columbus, O.
18606. Charles Wagner.....Bryan, O.
18607. Edgar L. Walker .....Cincinnati, O.
18608. Albert Charles Weingartner, Newport, Ky.
18609. George Hand Wilcox..... Cincinnati, O.
18610. John Zoel.....Lockland, O.

LIST OF HONORARY MEMBERS.

1. Willington William Starr.....Savannah, Ga.
2. David Hugh Swan .....Springfield, O.
3. William Hitcher Snyder.....Carey, O.
4. Henry Claudius Perkins.....Augusta, Ga.
5. Alvin Viking Peter... .....Toledo, O.
6. Edward Thresher Huber.....Deceased.
7. John Daniel Snyder .....Findlay, O.
8. Liberty Dean Holden .....Deceased.
9. Henry Clay Christy .....Cleveland, O.
10. Samuel Reed Greiner.....Warren, O.
11. Isaac Gentile Barron.....Shreveport, La.
12. Thomas Bartlett Chase.....Shreveport, La.
13. Thomas Griffin Ford .....Shreveport, La.
14. Arthur Theophile Kahn.....Shreveport, La.
15. Allen Dunlap Morris.....Shreveport, La.
16. Howard Henry Prescott .....Shreveport, La.
17. Rowland Bright Starr.....Toledo, O.
18. Erwin Loton Fisher .....Cleveland, O.
19. Ralph Gray.....Cleveland, O.
20. William Barris Martin .....Cleveland, O.
21. Sherman Ralsey Miller .....Detroit, Mich.
22. Charles Durant Haywood ...Cleveland, O.
23. Henry John Eaton Lancaster Deceased.
24. Arthur Sidney Toombs .....Shreveport, La.
25. John Hill Eakin.....Deceased.
26. Thomas David Ruffin.....Memphis, Tenn.
27. Drury Alexander Fisher..... Memphis, Tenn.
28. Ransom Pinckney Webb.....Nashville, Tenn.
29. Frank McKendree Fitzhugh..Galveston, Tex.
30. Walter Charles Jones.....Deceased.
31. Benjamin Houston Marshall..Deceased.
32. Sumpter Insurance Cogswell.Memphis, Tenn.
33. Robert Chapman Williamson.Memphis, Tenn.
34. Samuel McCulloch Williamson, Memphis, Tenn.
35. Charles Henry Gill.....Cleveland, O.
36. William Banton Clarkson....San Antonio, Tex.
37. Frank Cameron Jones.....Houston, Tex.
38. John Darlington Newcomer..Charleston, S. C.
39. William Samuel Phillip Oskamp, Cincinnati, O
40. Henry Harding Tift.....Tifton, Ga.
41. Edwin Leigh Wight.....Albany Ga.
42. Davey Simmons Pate.....Chicago, Ill.
43. Charles Walter Hobson.....Dallas, Tex.
44. William Wintrop Seley.....Waco, Tex.
45. Moses Strong Westbrook.....Lorena, Tex.
47. George Wesley Smith.....Rayville, La.
48. John Wiley Link .....Orange, Tex.
49. Julian Dean Butler.....Orange, Tex.
50. Benjamin Hotstuff Holzman..Shreveport, La.
51. James Hopkins Ross.....Shreveport, La.
52. Simeon David Bevill.....Deceased.
53. Ludlow Buard Baynard, Jr....Alexandria, La.
54. James Wood Oglesby .....Quitman, Ga.
55. Sanford Cypress Tuthill .....Cincinnati O.
56. Samuel Bronson Cooper .....Beaumont, Tex.
57. William Bailey Denham.....Savannah, Ga.
58. John Holbrook Estill.....Savannah, Ga.
59. William Le Serurier Gignilliat, Savannah, Ga.
60. John Dudley Paige .....Deceased.
61. Freeman Scudder Hodges....Federal Point, Fla.
62. John Daniel McEachern .....Jacksonville, Fla.
63. Charles Henry Brown .....Little Rock, Ark.
64. John Milam Coleman.....Houston, Tex.
65. Henry Britton Gentry.....Bloomington, Ind.
66. Franklin Harrison Gentry ...Bloomington, Ind.
67. Charles R. Hervey.....Mobile, Ala.
68. George Edward Korst .....New Orleans, La.
69. Ard Bowen Stilwell .....Houston, Tex.
70. Gustavus Calder Street .....Houston, Tex.
71. Miguel Ahumada..... .. ....Chihuahua, Mex.
72. Louis Nathan Heil .....El Paso, Tex.
73. George Edward Woodward...Van Alstyne, Tex.
74. William Buy It Huttig .....Kansas City, Mo.
75. William Ashley Rule.....Kansas City, Mo.
76. Horace Linwood Blanchette..Beaumont, Tex.
77. Charles Dredge Clarke, Jr.....Galveston, Tex.
78. Charles August Hageman ....Beaumont, Tex.
79. George Washington Kidd ....Beaumont, Tex.
80. James August Faulhanus ...Beaumont, Tex.
81. Fred Run Wild, Jr.....Denver, Col.
82. Leon Bomb Blum.....Deceased.
83. Benjamin Elias Cabell .....Dallas, Tex.
84. Jacob Shirley Spear.....Dallas, Tex.
85. James Thomas Taylor.....Dallas, Tex.
86. Andrew Houston Longino....Jackson, Miss.
87. Hubert Buttersby Duckworth, Savannah, Ga.
88. John Joseph Curran.....Chicago, Ill.
89. Timothy Jason Mapes.....Deceased.
90. Joshua Bandsaw Oldham ....Brooklyn, N. Y.
91. William Henry Rapier.....Santa Anna, Cal.
92. James Henry Lawlor.....Houston, Tex.
93. Tharon Henry Thompson ....Houston, Tex.
94. Harry Keme Johnson.....Natchez, Miss.
95. Ebenezer Porter Mason.....Philadelphia, Pa.
96. Arthur Alston Morrison.....Savannah, Ga.
97. John D. Cress .....Wheaton, Ill.

LIST OF LIFE MEMBERS.

1. Jesse Isaac Epplinger.....New York, N. Y.
2. Edward Cecil Gabbett.....Savannah, Ga.
3. William Vancey Foqua.....Houston, Tex.
4. Frederick Augustus Heilig..Houston, Tex.
5. Horace Baldwin Rice.....Houston, Tex.
6. Charles Solomon Ramsay.....Lake Charles, La.
7. James Ware Gardner.....Lake Charles, La.
8. Eugene Edgar West. .....West Lake, Fla.
9. Thomas Joseph Neacy.....Milwaukee, Wis.
10. William Blanks Faris s.....Houston, Tex.
11. Samuel Adams McNeely.....Houston, Tex.
12. John Robertson Laing .....Chicago, Ill.
13. Fred Goodheart Rietbrock....Deceased
14. Albert William True.....Chicago, Ill.
15. Henry Charles Brooks .....New Iberia, La.
16. Edward Ammond Hanson ....Franklin, La.
17. Clarence Louine Cross.....Chicago, Ill.
18. John Garrison Christopher...Jacksonville, Fla
19. Perry Pye.....Leesville, La.
20. James Milton Shultz.....Chicago, Ill.
21. Allie Beazley Brock.....Beaumont, Texas.
22. Charles David Dickson .....Marshall, Texas.
23. Aurehout Rupert Hare.....Beaumont, Texas.
24. B. H. Rice .....Doucette, Texas.
25. Mitchell M. Wood.....Storks, La.
26. David Willobey Bartran .....Carson, La.
27. Alfred Richard Beling.....Antwerp, Belgium
28. John Geddings Gray.....Lake Charles, La.
29. Ed Ray Henry .....Lake Charles, La.
30. Seaman Arthur Knapp.....Lake Charles, La.
31. John Green Martin.....Lake Charles, La.
32. Absalom Russell Mitchell.....Lake Charles, La.
33. Christian Albert Reiser.....Lake Charles, La.
34. Thomas Henry Watkins.....Lake Charles, La.
35. Shelby Napoleon.....Lake Charles, La.
36. Joseph Pinkney Graham.....St. Louis, Mo.
37. Warren Ross.....Jamestown, N. Y.

DECEASED.

1. McCarer. C. H.....Chicago, Ill.
8. Kelley, R. E.....Beaumont, Tex.
9. Edwards, T. K .....Chicago, Ill.

Life 13 Rietbrock, Fred.... ...Milwaukee, Wis.
14. McKee, W. R.....New Orleans, La.

19. Seebohn, E. C ..... Mississippi City, Miss.
31. Charles Wesley Goodlander, Fort Scott, Kas.
39. Wellman, H ..... New Orleans, La.
40. Fisher, Joseph ..... Springfield, Mo.
53. Mace, W. I. ..... Pickering, La.
65. MacConnell, S. P. ..... St. Louis, Mo.
72. Pratt G. C. ..... Dallas, Tex.
73. John Allen Dozier ..... Beaumont, Tex.
90. Folk, H. H ..... Paxton, Fla.
97. Best, J. R. ..... St. Louis, Mo.
101. Brooks, C. G ..... St. Louis, Mo.
105. Powell, R. B. ..... St. Louis, Mo.
113. Tout, V. H ..... Memphis, Tenn.
118. Miles, J. F. ..... Elliott, Ark.
121. Best, L. J. ..... St. Louis, Mo.
123. John Blackeat McKinnon. Orange, Tex.
138. Nulsen, M. A ..... Malvern, Ark.
158. Capron, J. F ..... New Orleans, La.
162. White, A. A ..... Kansas City, Mo.
173. West, W. Y ..... New Orleans, La.
179. Flournoy, R. T. ..... St. Paul, Minn.
187. Creel, W. F ..... Milner, Ark.
192. Bross, W. M ..... Kansas City, Mo.
199. Greene, M. T. ..... Chicago, Ill.
206. Lane, A. F. ..... Portsmouth, O.
208. Beswick, J. P ..... Bloomington, Ill.
216. Embree, F. B ..... Indianapolis, Ind.
234. Barnes, G. H ..... St. Louis Mo.
238. Pearson, W. R ..... Thornton, Ark.
239. Packard, W. H ..... Warren, O.
245. Johnson, G. H ..... McIlenry, Miss.
258. Hunt, P. B ..... Harlan, Ia.
283. Barth, A. A ..... Chicago, Ill.
284. Hubert, J. P ..... Minneapolis, Minn
285. McLaughlin, W. A ..... Minneapolis, Minn
297. George Frederick Stevens.. Duluth, Minn.
303. Garland, J. B ..... Bucoda, Wash.
307. Johnson, O. C ..... Brandon, Minn.
379. Van Etten, G. H ..... Little Rock, Ark.
388. Geary, D. S ..... St. Louis Mo.
396. Emery, H. A ..... W. Bay City, Mich.
416. Block, M. E ..... Kansas City, Mo.
456. Van Denberg, J. A ..... Lincoln, Neb.
467. James Mabbitt Mott ..... Kansas City, Mo.
470. Johnson, E. W ..... Grand Rapids, Mich.
481. Brooks, T. B ..... Topeka, Kas.
486. Leach, J. A ..... Redlands, Cal.
488. Laird, R. W ..... Kansas City, Mo.
490. Rosenberger, W. A.. Kansas City, Mo.
503. Hansen, J. E ..... De Forest, Wis.
521. Thompson, W. P ..... Willard, Tex.
552. Campbell, C. W ..... Port Barrios, Cen. Am.
558. D'Hebecourt, F. A ..... Kaplan, La.
574. Bloodworth, W. W ..... Birmingham, Ala.
575. Moore, George S ..... Birmingham, Ala.
615. Mortorff, N. W ..... Cadillac, Mich.
637. Witbeck, R. T ..... Chicago, Ill.
638. Shurick, F. S ..... Marietta, O.
641. Bryant, W. H ..... Denver, Col.
653. Burnett, C. C ..... Cleveland, O.
656. Fox, J. E ..... Seattle, Wash.
681. Rich, G. F ..... Preston Springs, Ont.
694. Pooten, Frank ..... Onataska, Wis.
698. Merriam, A. S ..... Minneapolis, Minn
699. Murray, W. D ..... Wausau, Wis.
743. Frederiksen, F. M ..... Vine Hill, Ala.
755. White, L. E ..... Cloquet, Minn.
759. Alexander, P. M ..... Kansas City, Mo.
760. Tuttle, John A ..... Kansas City, Mo.
771. Sheller, W. H ..... Lilley, Mich.
820. Hardie, J. T. C ..... Peoria, Ill.
832. Battis, H. L ..... Oshkosh, Wis.
841. Owens, E. C ..... Oshkosh, Wis.
867. Tyler, C. H ..... Rhinelander, Wis.
888. Brown, W. H ..... Rhinelander, Wis.
915. Duff, F ..... St. Louis, Mo.
919. Waldstein, N. W ..... St. Louis, Mo.
965. Wyman, G. R ..... Grand Haven, Mich.
982. Stark, Tate ..... Muskegon, Mich.
981. Swartz, S. P ..... Grand Rapids, Wis.
1013. McDonald, R. M ..... Camden, Ark.
1018. Osborn, A. R ..... Ashland, Wis.
1026. Oakes, F S ..... Huron, O.
1030. Mourning, T. M ..... Louisville, Ky.
1052. Kendig, A ..... Mountain View, Mo.
1058. Armstrong, J. D ..... Genoa, Ark.
1062. Monk, F ..... Toledo, O.
1082. Wight, H. C ..... Dayton, O.
1090. Rogers, James H ..... Columbus O.
1105. Packard, B. F ..... Warren, O.
1116. Gearing, Fred K ..... Pittsburgh, Pa.
1126. Rusk Scott ..... Kansas, City, Mo.
1135. Bysfield, G. E ..... Rocheport, Mo.
1153. Morris, J. W ..... Mobile, Ala.
1154. McKeon, Jas ..... Mobile, Ala.
1155. Hubbard, J. Q ..... Mobile, Ala.
1261. Converse, C. S ..... Bogue Chitto, Miss
1264. Gardner, G. L ..... New Orean, La.
1267. Weller, I. Shelby ..... New York, N. Y.
1341. Robertson, G. H ..... Lumberton, Miss.
1344. Bounds, J. L ..... Magdalena, New Mex.
1347. John Hightariff Brady ..... Indianapolis, Ind.
1351. Nixon H. M ..... Chicago, Ill
1378. Hatch, G. P ..... Dubuque, Ia.
1389. McMackin, J. N ..... Chicago, Ill.
1390. Call, D. T ..... Beaumont, Tex.
1401. Fields, H. R ..... Orange, Tex.
1406. McCanahan, W. F ..... Sabine Pass, Tex.
1412. Jordan, W. M ..... Sistrunk, Ala.
1418. Hopper, G. H ..... Eau Claire, Wis.
1420. Rumsey, F. D ..... Ft. Worth, Tex
1433. Hall, A. S ..... Mobile, Ala.
1446. Decuir, A. J ..... New Iberia, La.
1463. Fleming, J. W ..... Traverse City, Mich
1494. Shirk, J. E ..... Glenwood, O.
1535. Barclay, J. C ..... Council Bluff, Ia.
1545. Shaw, G. B ..... Eau Claire, Wis.
1549. McDonough, Frank ..... Eau Claire, Wis.
1638. Oliver, J. A ..... Elgin, Ill.
1671. Stuckert, R. A ..... Yoakum, Tex.
1685. Lang, W. A ..... Corsicana, Tex,
1690. Moore, F. C ..... Dallas, Tex.
1693. Arbogast, F ..... Marshall, Tex.
1695. Frederick Augustus Swinden, Waco, Tex.
1698. Conway, J. C ..... Dallas, Tex.
1747. Parsons, S. D ..... Paducah, Ky.
1761. Harbach, D. L ..... San Francisco, Cal.
1763. Church, C. J ..... San Francisco, Cal.
1771. Greene, James T ..... Fond-du-Lac, Wis.
1816. Clark, J. F ..... San Francisco, Cal.
1825. Diller, N ..... Rhinelander, Wis.
1832. Van Clse, M. S ..... Newark, N. J.
1838. Brown, C. L ..... Lexington, Ky.
1852. Newton Mercer Bell ..... San Francisco, Cal
1882. Myers, E. H ..... Cincinnati, O.
1883. Stahl, C. J ..... Toledo. O.
1913. Lamb, B. L ..... Clinton, Ia.
1936. Lohberg, Frank ..... Lyons, Ia.
1961. Darville, F. B ..... Glendale, Ont.
1962. Burke, R. G ..... Kenner, La.
1984. Emory Siwash White ..... Minneapolis, Minn
2000. Manchester, S. F ..... Tacoma, Wash.
2011. Cornelius Hummingbird Crane ..... Seattle, Wash.
2031. Lindsley, A. L ..... Menominee, Mich.
2040. Stetson, Thos. H ..... Cleveland, O.
2044. Lindsay, W. I ..... Cleveland, O.
2099. Schneider, Joseph ..... Lima, O.
2100. Myles, Joseph ..... Detroit, Mich.
2108. Hall, J. C ..... Shawnee, O. T.
2137. John Paul August Heintz.. Dallas, Tex.
2139. Hurt, W. M ..... Dallas, Tex.
2153. Powell, A. E ..... San Francisco, Cal.
2183. Sewell, E. G ..... Portland, Ore.
2210. Scott, A. L ..... Cherokee, Kas.
2216. Luther, E. L ..... Leavenworth, Kas.
2262. William Fort Smith Blair. Fort Smith, Ark.
2264. Stewart, A. K ..... Joplin, Mo.
2271. Greenwood, A. F ..... Paris, Tex.
2295. Angle, D. M ..... Houston, Tex.
2296. Pratt, J. M ..... Dennison, Tex.
2304. Jackson, A. P ..... Alamagordo, N.M.
2319. Harper, S. A ..... Madison, Wis.
2331. Collins, W. O ..... Freeport, Ill.
2338. Walke, H ..... Norfolk, Va.
2341. Branning, J. W ..... Edenton. N. C.
2343. Galloway, W. G ..... Norfolk, Va.
2356. Broen, J. S ..... Atlanta, Ga.
2367. Reed, J. M ..... Nashville, Tenn.
2371. Reed, H. E ..... Memphis, Tenn.
2406. Burt. J H. H ..... Rutland, Vt.
2414. De Montcourt, Louis ..... Cairo, Ill.
2415. Grant, H. B ..... Buckeye, Mo.
2505. Weir, A. H ..... Lincoln, Neb.
2452. Mitchell, H. L ..... Brockton, Mass.
2512. Fairfield, C. E ..... Salem, Mass.
2519. Faden, H. F ..... Waltham, Mass.
2530. Calhoun, W. H ..... Dunham, Ala.
2577. Coolbaugh, C. C ..... Philadelphia, Pa.
2615. Sarber, J. L ..... Cairo, Ill.
2624. Vidmer, R. H ..... Mobile, Ala.
2654. Charles Shoemaker Dilks .. Valley View, Ky.
2664. Hogaboom, E ..... Hot Springs, Ark.
2674. Lurton, L. O ..... Nashville, Tenn.
2708. Haskins, Wm ..... Waltham, Mass.
2711. Walter Allen Albaugh .... Massillon, O.
2715. Miller, W. C ..... Huntington, W. Va
2727. McDonald, W. A ..... West Superior, Wis
2743. Hunter, L. L ..... Tidioute, Pa
2763. Hudspeth, E. E ..... Pike City, Ark.
2767. Boney, R. S ..... Camden, Ark.
2791. Edgerton, W. F ..... Minneapolis, Minn
2799. Wiggington, F. C ..... Minneapolis, Minn
2802. Hyder, M ..... Minneapolis, Minn
2834. Engnehl, A. G ..... Louisville, Ky.
2867. Hunter, F. D ..... Duluth, Minn.
2872. Gilbert, S. V ..... Duluth, Minn.
2882. Locke, S P ..... Memphis, Tenn.
2910. Morris, C ..... Lawrence, Kas.
2920. Merritt, D. D ..... Denver, Colo.
2924. Wiegrefle, Fred J ..... Litchfield, Ill.
2931. Payant, W. R ..... St. James, La.
2955. McKenzie, A. H ..... Elwood, Ind.
2966. Kenelty, P. G ..... Walker Bridge, Miss.
2971. Mans, L. C ..... Philadelphia, Pa.
2973. Hinchman, E. E ..... San Francisco, Cal.
2977. Collyer, W. H ..... Fife Lake, Mich.
2979. McKay, J. A ..... Eureka, Cal.
2990. Kerr, A. S ..... Muscatine, Ia.
3029. Gault, W. J ..... Oklahoma City, O. T.
3033. Byron Hester Richardson.. Guthrie, O. T.
3067. Bradford, Louis ..... Omaha, Neb.
3092. Wiswell, G. N ..... Milwaukee, Wis.
3123. Stevens, J. B. M ..... Paducah, Ky.
3130. Cushman, J. R ..... Greenville, Mich.
3143. Robinson J. W ..... Marlin, Tex.
3169. James, John E ..... New York, N. Y.
3210. Coats, S. W ..... McCord, Wis.
2230. Guy, Asa P ..... St. Louis, Mo.
3260. John Wilson Moore ..... Joplin, Mo.
3261. Ward, G. H ..... Joplin, Mo.
3262. Fillmore, L. H ..... Joplin Mo.
3265. Penn, T. I ..... Kansas City, Mo.
3275. Orm, John ..... Paducah, Ky.
3278. Phillips, G. E ..... Paducah, Ky.
3295. Pimple, A ..... Chicago, Ill.
3325. Mitchell, J. E ..... Winchester, Ky.
3307. Hendrie, Charles ..... Zanesville, O.
3339. Hatch, C. C ..... Joliet, Ill.
3353. Marshall, E D ..... College Corner, O.
3360. Hardin, T. A ..... Fulton, Ill.
3381. Lewis, G. W ..... Monette, Mo.
3375. Balthrope, T. B ..... Natalbany, La.
3408. Harvey Israel Smith ..... Gilman, Ia.
3419. Graves, L. B ..... Parsons, Kas.
3441. Crown, B. M ..... Merrill, Wis.
3452. Booth, A. H ..... Colby, Mich.
3458. Woods, H. A ..... Waco, Tex.
3462. Stephen, Ford Hayden ..... Fort Scott, Kas.
3469. Shear, L. A ..... Minneapolis, Minn.
3471. Gansbl, T. C ..... St. Louis, Mo.
3498. Kingston, John N ..... Seattle, Wash.
3531. Rust, R. B ..... Eau Claire, Wis.
3533. Harris, M. W ..... Eau Claire, Wis.
3539. Kemmett, C. W ..... Ironton, Mo.
3568. Reed, W. T ..... Carroll, Ia.
3573. Wetherell, G. T ..... Chicago, Ill.
3593. Hill, C. M ..... Duluth, Minn.
3606. Kellogg. T. D ..... Antigo, Wis.
3670. Meehan, T. H ..... Sedwick, Ark.
3682. Hutchins, C. H ..... Detroit, Mich.
3712. Cook, F. J ..... St. Louis, Mo.
3748. Thompson, L. J ..... Cincinnati, O.
3751. Moeller, F. M ..... Cincinnati, O.
3814. Lynn, T. W ..... Fort Scott, Kas.
3845. Wood, S. F ..... Athens, O.
3859. Tuttle, D. C ..... Rowley, Ia.
3868. Hendy, S. J ..... San Francisco, Cal.
2871. Gill, David ..... Westport, Cal.
3874. Culp, W. N ..... Louisville, Ky.
3880. Grady, E ..... Wichita, Kan.
3904. Smith, P. D ..... Lincoln, Neb.
3905. Engelhaupt, John ..... Milford, Neb.
3909. Hassett, W. H ..... Tecumseh, Neb.
3954. Mallett, C. P ..... Mt. Pleasant, Ga.
3956. Newton, A. W ..... Colorado Springs, Col.
4034. Obear. Fred ..... Cape Girardeau, Mo.
4031. Ross, G. A ..... Millville. Ark.
4062. Mitchell, Geo. A ..... Detroit, Mich.
4068. Boyles, J. K ..... Saginaw, Mich.
4072. Comstock, O. E ..... Hutchison, Kas.
4088. Gilmore, J. S ..... Hutchison, Kas.
4102. Zimber Jno. P ..... Bonanza, Ark.
4122. Saries, F. B ..... Detroit, Mich.
4145. Noble, J. B ..... Boscobel, Wis.
4150. Rose, C. A ..... Timpson, Tex.
4170. Cameron, G. H ..... Waco, Tex.
4195. Swortzel, W. J ..... Oshkosh, Wis.
4196. Halliday, D. H ..... Fortuna, Cal.
4197. Thompson, J. F ..... Eureka, Cal.
4215. Burkholder, J. H ..... San Jose, Cal.
4216. Well, A., Jr ..... Marrow Bone, Tenn
4217. Johnson, M. W ..... Paducah, Ky.
4259. Gearhart, A. S ..... Paducah, Ky.
4274. Stewart, J. C ..... Dallas, Tex.
4284. Marble, E. N ..... Webb City, Mo.
4293. Pillow, W. B ..... Memphis, Tenn.
4295. McDonald, Dan ..... Helena, Ark.
4329. Hatfield, Job ..... Helena, Ark.
4335. Ferguson, A. R ..... Portland, Ore.
4402. Middleton, T. A ..... Manistee, Mich.
4376. Hammond, T. W ..... Vicksburg, Miss.
4407. Andrews, F. M ..... Chicago, Ill.
4412. Ehnts, B. J ..... Woodburn, Miss.
4455. Bettis, L. J ..... St. Louis, Mo.
4461. Moore, G. B ..... Orange, Tex.
4462. Addison, W. G ..... Orange, Tex.
4471. Chambers, Marcellus ..... Orange, Tex.
4495. Patton, W. A ..... Nashville, Tenn.
4507 Cheves, I. X ..... Rome, Ga.
4532. Aldridge, F. M ..... Richwood, Ga.
4564. Avery, E. O ..... Houston, Tex.
4591. Palmer, H. W ..... Alpena, Mich.
4600. Charles Francis Degen ..... Savannah, Ga.
4603. Kirby, J. J ..... Augusta, Ga.
4619. Chandler, W. L ..... Savannah, Ga.
4716. Chapman, E. D ..... Jackson, Miss.
4723. Rice, J. H ..... Knoxville, Tenn.
4729. Wells, R. P ..... Ford, Ky.
4750. Ruhrah, E. P ..... Ensly, Ala.
4775. Shedd, Charles ..... Cincinnati, O.
4786. Lloyd, O. J ..... Whiting, Kas.
4820. Sparks, O. M ..... Cordele, Ga
4825. LeBlanc, R. E ..... Atlanta, Ga.
4837. O'Hara, J. J ..... Chatawa, Miss.
4961. Hart, G. O ..... Cincinnati, O.
4963. Robertson, J. E ..... Paducah, Ky.
4973. Alexander, F. D ..... New Whatcom, Wash.
4987. Patch, W. L ..... Seattle, Wash.
5025. Curry, W. S ..... Shreveport, La.
5032. Pleasants, W. A ..... Shreveport, La.
5046. Lyons, G. S ..... Decatur, Ill.
5064. Phillips, Jos ..... Stillmore, Ga.
5073. Doughtie, E. C ..... Americus, Ga.
5078. Tumblin, W. M ..... Savannah, Ga.
5085. Kirley, W. S ..... Nashville, Tenn.
5116. Charles Monroe Moak ..... Johnston, Miss.
5126 Mulligan, J. H ..... Vicksburg, Miss.
5129. Spengler, A. T ..... Purvis, Miss
5199 Korbel, Joseph ..... San Francisco, Cal
5205. Tomb. George W ..... San Francisco, Cal
5223. McLeod, C. R ..... Fitzgerald, Ga.
5228. Pelot, T. E ..... Savannah, Ga.
5235. Simpkins, W. D ..... Savannah, Ga.
5245. Hamilton, J. L ..... New Castle, Pa.
5265. Rodgers, J. F ..... Braddock, Pa.
5293. Bissell, H. H ..... Aurora Station, O.
5296. Ellingston, E. L ..... Trotti, Tex.
5302. Swinford, J. N ..... Orange, Tex.
5316. Briggs, W H ..... Ironton, O.
5352. Bunker, B. M ..... Altoona, Pa.
5385. John Frederick Willis ..... Arcata, Cal.
5406. Cooksey, W. G ..... Caldwell, Kas.
5472. Rogers, N. S ..... Baltimore, Md.
5473. Wheeler, J. H ..... Baltimore, Md.
5520. Brimson, A. C ..... Augusta, Ga.
5561. Parker, W. A ..... Big Lake, Wash.
5571. Edwards, D. V ..... Beaumont, Tex.
5580. Turner. W. B ..... Memphis, Tenn.
5604. Corwin, W. M ..... Little Rock, Ark.
5608. Halliday, W. P ..... Cairo, Ill.

5629. Moore, W. C ..... Mena, Ark.
5641. White, W. T ..... Allentown, La.
5697. Aaron Mosaic Williams ..... Dodson, La.
5715. Thaddeus Rex Case ..... Winnipeg, Man.
5748. Connelly, Daily ..... West Monroe, La.
5758. Spauling, D. J ..... Black River Falls, Wis.
5769. Holman, J. B ..... Paragould, Ark.
5888. Cook, W. E ..... Augusta, Ark.
5907. Rounds, M. E ..... Minneapolis, Minn.
5921. Petros, B. C ..... Petros, I. T.
5936. Strode, C. D ..... Chicago, Ill.
5940. Forman, W. B ..... San Francisco, Cal.
5965. Phillips, A. F E ..... Winnipeg, Man.
5988. Banker, T. P ..... Vicksburg, Miss.
6028. Connell, R. T ..... Pleasanton, La.
6028. O'Ferrall, O. G ..... Sedwick, Ark.
6035 Pulse, J. C ..... Paragould, Ark.
6057. Arthur Franklin Boyd ..... Savannah, Ga.
6067. Riddle, W. C ..... Pittsburg, Pa.
6068. Rowland, F. A ..... Cincinnati, O.
6111. Sill, I. N ..... Utsaladdy, Wash.
6126. William Boyd Lynn ..... Hazelhurst, Pa.
6127. Perkins, W. W ..... Doniphan, Mo.
6162. Jaynes, H. H ..... Denver, Col.
6189. Brown, E. M ..... Camden, Ark.
6215. Dierks, P ..... Lincoln, Neb.
6260. Ilgenfritz, H. I ..... Lake Charles, La.
6259. Miller, C. W ..... Westlake, La.
6361. Pratt, J. A ..... Sabine Pass, Tex.
6413. Foster, H. S ..... Monroe, La.
6475. Miracle, J. A ..... Snohomish, Wash.
6532. Jocelyn, F. C ..... Chicago, Ill.
6549. Crowder, J. H ..... Cape Girardeau, Mo.
6563. Webster, W W ..... St. Louis, Mo.
6603. Foss, James F ..... Winnipeg, Man.
6613. Branning, Clarence Eugene. Ahoskie, N. C.
6622. Smith, C. E ..... Memphis, Tenn.
6647. McPerson, T. R ..... Evansville, Ind.
6835. Branin, Jetur Riggs ..... Brookville, Pa.
6852. Dailey, W. E., Jr ..... Galveston, Tex.
6858. Males, Q. M ..... Galveston. Tex.
6863. Anderson, A. E., Jr ..... Indianola, Miss.
6885. Benner, George A ..... Courtland, Ala.
6901. Selby, William Robertson.. Little Rock, Ark.
6913. Burlis, H. C ..... Houston, Tex.
6979. Dedge, C. W ..... Offerman, Ga.
7031. Moore, J. A ..... Denver, Col.
7035. Klein, C. H ..... San Francisco, Cal.
7103. Bodman, R. E ....
7120. Joel Gray Webb ..... Deckerville, Ark.
7151. Rule, H. C ..... Wilmar, Ark.
7175. Cady, W. H ..... Omaha, Neb.
7251. Jenkins, S. A ..... Lincecum, La.
7352. Feist, Jno ..... Buffalo, N. Y.
7367. Armstrong, J. M ..... Bay Minnette, Ala.
7368. Beckner, G. W ..... Laurel, Miss.
7382. Haynes, Jno. A ..... Cairo, Ill.
7401. Cook, A. H ..... Monroe, La.
7460. Tipton, J. A ..... Chattanooga, Tenn.
7480. Durel, J. D ..... Orange, Tex.
7493. Douglass, John Calhoun .. Myrtlstown, La.
7516. Watson, J. B ..... Cumberland, Md.
7557. Satterthwaite, William Napoleon ..... Brunswick, Ga.
7561. Brough, Wm., Jr ..... Oakdale, La.
7581. Holly, R. A ..... Milwaukee, Wis.
7636. Frost, A. E ..... Jacksonville, Fla.
7662. Van Arisdalen, Theodore Lincoln ..... Marshalltown, Ia.
7756. Quinan, W. H ..... Savanah, Ga.
7766. Love, O. P ..... Valdosta, Ga.
7791. Ellsworth, Arthur Franklin. Washington, N. C.
7810. Grissam, G. C ..... Nashville, Tenn.
7928. Murphy, M. E ..... Portland, Ore.
7995. Weldmann, A ..... St. Louis, Mo.
8099. Bond, F. E ..... DeLand, Fla.
8045. Glahe, L. G ..... Clio, Ark.
8176. Eakin, Charles William ..... New Orleans, La.
8191. Stevenson, W. B ..... Longbeach, Miss.
8242. Harrington, Jno ..... Atlanta, Ga.
8336. Bissell, A ..... Hatton, Ark.
8363. Gideon, I. N ..... Paragould, Ark.
8410. Knowles, P. B ..... Cleveland, O.
8424. Curtis, J. B ..... Fitchburg, Mass.
8439. Parmele, E. A ..... New York, N. Y.
8448. Antrim, G. M ..... Pasadena, Cal.
8461. Hooper, T. N., Jr ..... Des Moines, Ia.
8491. Reichmann F. J ..... Everett, Wash.
8565. Marshall, J. M ..... Jane Lew, W. Va.
8622. Heimberger, J. O ..... Leadville, Col.
8630. Sherwin, A. T ..... Leadville, Colo.
8684. Henderson, J. W ..... Woodville, Tex.
8739. Brinkman, S. Z ..... Chester, Ill.
8778. Nielson, A. W ..... Cincinnati, O.
8872. McLean, Nathan Simpson .. Omaha, Neb.
8902. Curtice, G. H ..... Newport, Wash.
8966. Thompson, Ewing ..... Nashville, Tenn.
9003. Allen, H. B ..... Allentown, La.
9154. Biggy, O. R ..... Tacoma, Wash.
9155. Clark, Geo. F ..... Buckley, Wash.
9225. Sullivan, D. A ..... Jamestown, N. Y.
9255. Warfield, Chas. T ..... Peoria, Ill.
9287. Powe, Wm ..... Olympia, Wash.
9318. Butts, L. M ..... Akron, Col.
9328. Rogers, H. J ..... Clairville, Cal.
9366. Schaeffer, J. A ..... Macon, Ga.
9400. Lewis, F. L ..... Welsh, La.
9433. Burdette, L. E ..... Charleston, W. Va.
9501. O'Day, Patrick H ..... Orange, Tex.
9548. Stone, Milton Dry ..... Jamestown, N. Y.
9579. Reik, J. S ..... Milwaukee, Wis.
9606. Tridle, W. A ..... Greenville, Miss.
9625. Martin, Edward Jones ..... San Antonio, Tex.
9697. Erwin, R. L ..... Oklahoma City, O. T.
9742. Crawford, R. F ..... Houston, Tex.
9803. Maxey, Wm. C ..... Arkansas City, Kas.
9846. Anders, T. O ..... Carson, Wash.
9980. Lincoln, Dan Lewis ..... Winnipeg, Man.
10155. Cattel, W. E ..... Detroit, Mich.
10239. Noreross, Geo. C ..... New Orleans, La.
10305. Sandusky, C. S ..... Orrick, Mo.
10319. Kilgore, H. D ..... San Antonio, Tex.
10321. Gibson, W. B ..... Paducah, Ky.
10586. Young, Charles Washington ..... Charleston, W. Va.
10661. Rockwell, A. A ..... Durant, I. T.
10687. Buchanan, J. M ..... Houston, Tex.
11010. Thomas, J. H. S ..... Eutawville, S. C.
11015. Green, W. E ..... Saginaw, Mich.
11167. Crain, J. D ..... Atlanta, Tex.
11228. Paulus, A. D ..... Cardwell, Mo.
11310. Hayes, H. A ..... Aberdeen, Oro.
11359. Cripps, J. H ..... Salt Lake City, Utah.
11373. King, F. L ..... Salt Lake City, Utah.
11574. Breed, A. G ..... Penetanguishene, Ont., Can.
11655. Maundrell, F ..... Woodstock, Ont., Can.
11668. Amstutz, Men. S ..... New York, N. Y.
12331. MacGilles, D. D ..... Milwaukee, Wis.
12395. Frost, Enoch Logan ..... Jonesboro, La.
12476. Washburn, N. C ..... Monroe, La.
12573. Gordon, E., Jr ..... Paducah, Ky.
12584. Mann, D. S ..... Danville, Ark.
12724. McDougal, W. K ..... Mexico City, Mex.
12799. Spence, J. G ..... Ottawa, Ont.
12868. Suppiger, F. B ..... Highland, Ill.
12869. Taylor, James Henry ..... St. Louis, Mo.
13022. Hilson, Henry ..... Pinnacle, Ark.
13211. Ladd, L. L ..... Seattle, Wash.
13284. Moss. R. W ..... Bountiful, Utah.
13380. Hackett, E. S ..... Winfield, Kan.
14110. Osborn, Henry ..... Spokane, Wash.
14305. Hill, J. R ..... Bishopville, S. C.
14351. Riddell, E ..... South Bend, Wash.
14471. Taylor, N. B ..... Philadelphia, Pa.
14903. Johnson, S. W ..... Pawhuska, Okla.
15001. Luppert, G. C ..... Butler, Tenn.
16386. Murphy, R. A ..... Regina, Sask., Can.
Hon. 6. Huber, Edw ..... Marion' O.
Hon. 23. Lancaster, H. J. E ..... Shreveport La.
Hon. 25. Eakin, J. Hill ..... Nashville, Tenn.
Hon. 30. Jones, W. C ..... Galveston, Tex.
Hon. 52. Beville, S. D ..... Alexandria, La.
Hon. 60. Paige, J. D ..... Savannah, G.
Hon. 82. Blum. Leon ..... Galveston, Tex.
Hon. 89. Mapes, T. J ..... Chicago, Ill.

LIST OF MEMBERS.

SHOWING BUSINESS LOCATION AND MAILING ADDRESS

REFERENCES:

*Business Address. †Mailing Address.

ALABAMA.

ANDALUSIA.

ACREE, J. O. (10196) ..... Pierson Lbr. Co.

ANNISTON.

ROBERTS, SCOTT (6048) ..... Adelaide Mills.

BAY MINETTE.

GOULD, L. C. (10356) ..... Hand Lumber Co.
HAND, D. M. (8180) ..... Hand Land Company.

BESSEMER.

BOOTS, M. J. (9749) .....

BIRMINGHAM.

ABEEL, J. B. (18280) ... American Newspaper Union.
*1701 3d Ave. † Box 881.
ADAMS, J. M. (18281) ..... Iron City Lbr. Co.
*1331-332 First National Bank Building.
ALLIS, C. D. (15062) ..... Lathrop Lbr. Co.
*1030 Woodward Bldg. †2131 Juniper Ave.
BAKER, L. A. (15953) ..... Wood, Dickinson & Co.
*8th Ave. and 13th St. †1017 N. 14th St.
BARNETT, J. M. (17477) .. Barnett-Sheppard Lbr. Co.
*113 N. 21st St.
BARTLETT, T. E. E. (9108) ... { Bartlett-Tewksbury Mch. Mfg. Co.
*42nd St. and Gate City Car Line.
BESTICK, H. W. (18283) ..... Case-Fowler Lbr. Co.
†1812 Rush Ave.
BILL, J. H. (15964) ..... North Birmingham Lbr. Co.
†2608—31st Ave.
CANTRELL, J. G. (4041) ..... Seaboard Air Line.
CLARK, L. V. (1159) ..... L. V. Clark & Co.
*214 and 216 N. 20th St.
COE, J. V. (7415) ..... J. H. Johnson & Co.

ALABAMA—Continued.

BIRMINGHAM—Continued.

CURRIE, W. A. (9751) .. Moore & Handley Hdw. Co.
*1 Ave. A. and 20th St.
DAVIS, H. J. (3117) .. Moore & Handley Hwd. Co.
*1 Florence Hotel.
DICKERSON, WM. B. (1077). Wood, Dickerson & Co.
*8th and Ave 13th No. † Fairview Ave.
DOUGLASS, J. W. (18288). Barnett-Sheppard Lbr. Co
*113 21st St. N. †911 40th St. N.
ESTES, W. T. (18290) ..... T. H. Johnston & Co.
*†709 Title Guarantee Building.
FARRIOR, J. W. (15966) ..... J. W. Farrior & Co.
FELLOWS, D. S. (7417) .... { The Philip Cary Mfg. Co. Lockland, Ohio.
*†2227-29 Morris, Ave.
FELLOWS, W. C. (3937) ... W. C. Fellows Lumber Co.
*†2017 1st Ave.
FOWLER, H. C. (17481) ..... Case-Fowler Lbr. Co.
FOWLER, W. M. 18291) ..... Case-Fowler Lbr. Co.
FRAZER, J. M. (17974) .... { Hunnicutt-Neal Lbr. Co. Vick, Ala.
*924 N. 24th St. † Vick, Ala.
GARDNER, J. L. (17482) ..... J. L. Gardner.
*†527 N. 23d St.
GORMAN, M. F. (2938) .....
*†2023 Third Ave.
GRAY, A. J. (17484) ..... Jefferson Lumber Co.
*†114½ 21st St.
GREAVES, W. F. (6505) .....
*†Woodward Bldg.
HAMMETT, W. D. (6792) ..... { E. K. Morris & Co. Cincinnati, O.
*†1920 8. 16th Ave.
JACOBS, S. (3115) ..... Solon Jacobs & Co.
*†522 Woodward Bldg.
JONES, H. T. (6715) ..... F. H. Johnston & Co.
*†1917½ 1st Ave.
JONES, J. R. (18294) .... Standard Lbr. & Mfg. Co.
*†820-21 Brown Marx Building.
KAUL, JOHN L. (677) ..... Kaul Lumber Co.
*†Woodward Bldg.
KING, S. P. (3801). { King Lbr. Co. Sibley Coal Co.
*†2010½ 2d Av. { King Land & Improvement Co.
LARKINS, F. S. (8105). ..... { The American Lbr. & Export Co.
*514 Title Guarantee Loan and Trust Bldg,
†Box 899.
LONG, J. H. (17485) ..... Oden & Elliott.
*†1036 First National Bank Building.
MONROE, B. (17486) ..... Lathrop Lumber Co.
*†1316 St. Charles St.
MORELAND, C. H. (18297). Barnett-Sheppard Lbr. Co.
*113 N. 21st St. †Box 895.

ALABAMA—Continued.

BIRMINGHAM—Continued

MORRISON, K. M. (9127) .. { Niles-Bement Pond Co., New York, N. Y.
*†509 Brown-Marx Bldg.
NELSON, A. W. (15971) .. Heidt-Nelson C. & Lbr. Co.
*†1601 Ave. E.
PARKS, GEORGE I. (5524) .....
*†1320 North 24th St.
PINNEY, A. S. J. (15972) ..... J. W. Farrior & Co.
PERKINS, W. H. (10863) ..... Leland G. Banning.
*†2400 30th Ave. North.
PORTER, J. W. (4295) ..... Lacey-Buck Iron Co.
*†622 3-4 Woodward Bldg.
RANDOLPH, R. R. (15973) .. Halle-Randolph Mfg. Co.
* Ave. E between 15th and 16th Sts.
† 1520 17th St. South.
REYNOLDS, M. C. (15974) .... M. C. Reynolds Lbr. Co.
*†40th St. and 1st Ave.
RICHARDSON, F. T. (18299) .....
RIDDLE, CHAS. B. (17489) .... The Southern Mfg. Co.
*†20th St. and Ave. E.
ROUNTREE, J. A. (15975) ..... Rountree Pub. Co.
* 1800 11th Ave. S. † P. O. Box 326
SCHOFIELD, C. E., JR (9275). { The American Lbr. & Export Co.
*†2023 Third Ave.
SCRUGGS, J H. (7423) .. { Woodward Lbr. Mfg. Co. Atlanta, Ga.
* 1111 11th Ave. S. † P. O. Box 491.
SEVIER, L. (2939) ..... A. G. S. R. R.
*†1713—11th Ave. South.
SHEPPARD, F. J. (15976). Barnett-Sheppard Lbr. Co.,
*113 21st St. N. †1324 11th Ave. S.
SMITH, E. V. (8533) ..... Edgar V. Smith Co.
*†305 Woodward Bldg.
SNELL, H. H. (9754) ..... Lathrop Lbr. Co.
*†1030 Woodward Bldg.
TEAGUE, E. B. (18305) ..... Standard Lbr. Co.
THOMAS, J. H. (18306) ..... Thomas-Farmer Lbr. Co.
*†413 Chalifaux Building.
TEWKSBURY, J. W. (15978) .. { Bartlett-Tewksbury Mch. Mfg. Co.
*†Gate City Car Line and 42d St.
WAITES, W. E. (15980) ..... { The Wood-Dickerson Lbr. Co.
WOOD, H. B. (15981) .. The Standard Lbr. & Mfg. Co.
*†820-2 Brown-Marx.
WOODBRIDGE, W. W. (15630) .....
†3910 5th Ave. S.

BRENT.

THOMPSON, J. W. (10077) .... Thompson Lumber Co.

ALABAMA—Continued.

BRIDGEPORT.

ATTWOOD, A. L. (9634).....Attwood Co.

CALERA.

HILL, J. R. (4953).....Holcomb-Pratt Lumber Co.

CARLISLE.

MILLER, E. L. (2718).....Etowah Lbr. Co.

CARPENTER.

GREEN, J. F. (18149).....Star Lumber Co.

CATES.

NEVERS, J. R. (8184).....Nevers Lbr. Co.
NEVERS, P. F. (13005).....

CENTREVILLE.

PIERSON, C. W. (8054)..... { Brookhaven Lbr. Co. Chicago, Ill.

CHAPMAN.

SMITH, B. C. (6231) .....W. T. Smith Lumber Co.

CLANTON.

GULLAHORN, L. E. (18292)...Gullahorn Lumber Co.
HIGGINS, G. (15293).....The Forest Lumber Co.
HONEYCUTT, H. I. (17977).... { Wadsworth Lbr. Co. Rushton, Ala.
STANFIELD, J. W. (17986).. { Stanfield & Roberts Lbr. Co.
STANFIELD, S. S. (18304).....Stanfield & Jones.

COAL CITY.

SAVAGE, W. A. (18303) .....The Savage Co.

CUBA.

MCGOWEN, T. P. (1434).....W. E. McGowen & Co.

CYPRESS.

CARRIER, U. A. (18286).....Cypress Hardwood Co.

DECATUR.

BIXBY, W. F. (1273).....The Bixby Thelsen Co.
BOUCHER, D. J. (18284)..... Standard Lumber Co.
BOUCHER, J. B. (18285).....Standard Lumber Co.
CALDWELL, T. G. (14675).....
† Box 591.
JONES, L. S. (18295)..... { The Bixby Thelsen Co. Detroit, Mich.
† Box 164.
MORGAN, V. B. (14682) { The Ferd Brenners Lbr. Co., Norfolk, Va.
RICHMOND, A. (18300).....Standard Lumber Co.
ROUNTREE, J. H. (18301).....Standard Lumber Co.
WEIS, C. A. (5620).....Holland Blow Stave Co.
WELSH, R. J. (17256)..... { Buffalo Hdw. Lbr. Co., Buffalo, N. Y.
* 121 Maurice St., Buffalo, N. Y.

DELCHAMPS.

FRISIUS, C. H. (11260).....Climax Lumber Co.

DOTHAN.

EDWARDS, L. C. (8123).....Houston Lumber Co.
† Box 117.
MCKACHIN, G. E. (10835)..... { J. L. Phillips & Co., Thomasville, Ga.

DWIGHT.

TURNER, J. T. (10217).....Vinegar Bend Lbr. Co.

DYAS.

LOSSING, D. (11265).....Dyas Lumber Co.

EAST LAKE.

MALONE, C. C. (18296) ..... { T. H. Johnston & Co. Birmingham, Ala.
† 7412 2d Ave.

ENSLEY.

RUSSELL, H. C. JR. (18302). { Barnett-Sheppard Lbr. Co.
MORRISON, J. M. (8332)..Ensley Wood Working Co.

EUFAULA.

WHITE, J. F. (163).....Eufaula Cotton Mills.

EUTAW.

KROFF, E. W. (9299).....

FULTON.

FLYNN, E. D. (14269).....Scotch Lumber Co.
HARRIGAN, W. D. (3213).....
MANES, A. L. (17979).....The Scotch Lbr. Co.

ALABAMA—Continued.

GADSDEN.

FULLINGTON, W. F. (15967).....Queen City Lbr. Co.
GWIN, H. L. (15969).....Southern Mfg. Co.
GWIN, T. B. (8330).....Southern Mfg. Co.
*† 116 N. 6th St.
GWIN, W. P. (15970).....Southern Mfg. Co.
† 617 Turrentine St.

GORDON.

MARBURY, E. L. (7419).....E. L. Marbury Lbr. Co.

GREENVILLE.

FLOWERS, W. B. (13438)..Flowers & Porter Lbr. Co.
THAMES, T. B. (13455).....Flowers & Porter Lbr. Co.

GRIMES.

GISSENDANNER, W. T. (16891)..... { Carmichael & Gissendanner.

GULF CREST.

BAXTER, R. S. (16063) ..... { Turner & Baxter. Bradley, Ala.
TURNER, E. H. (16079).....Turner & Baxter.

HOLLINS.

KAUL, J. J. (4940).....Sample Lumber Co.
LAUMER, J. J. (9753) ..... { Kaul Lbr. Co. Birmingham, Ala.

HURRICANE.

KING, L. D. (13171) .....Hurricane Lbr. Co.
MCDONALD, J. S. (18155)... { Star Lumber Co. Carpenter, Ala.
WELLS, ZED. (18167)..... { Star Lumber Co. Carpenter, Ala.

JEMISON.

ANDERSON, F. W. (10220)....J. T. Anderson & Son.

LOCKHART.

STRAUSS, C. T. (15989) .....Jackson Lumber Co.
WISDOM, H. M. (12871).....Jackson Lumber Co.

LONGVIEW.

ADAMS, J. B. (5948).....Longview Lime Works.

LOXLEY.

DAVIS, H. T. (18144).....H. T. Davis.
MCKINSTRY, T. S. (18261) .....H. T. Davis.

MAGAZINE.

SMITH, W. T. (13546).....W. T. Smith Sons Lbr. Co.

MANISTEE.

HERLONG, Z. C. (9862).....Manistee Mill Co.

MAPLESVILLE.

ENSIGN, E. G. (13437) .....Twin Tree Lumber Co.
HOLLISTER, W. S. (7687).....

MARBURY.

KINGCOME, C. A. (13479).....The K. S. Lumber Co.
PANABAKER, R. L. (17291)....The K. S. Lumber Co.
PEARSON, JOHN F. (4838).....Marbury & Speer Co.

MOBILE.

ADAMS, L. G. (18136).....
* 23 S. Commerce St. † 21 N. Ann St.
ASHLEY, W. (10197).....American Supply Co.
*† 16 S. Commerce St.
ATWOOD, G. W. (6673) .....Mann Lumber Co.
BARNTOW, J. S. (18253).....Gulf Coast Record.
† P. O. Box 244.
BATES, G. J. (18139).....Bay Shore Lumber Co.
* Rms. 606-7 City Bank & Trust Co. Building.
† P. O. Box 670.
BEARDSLEE, A. T. (14267) .....Blacksher Co.
* 262 N. Conception St. † Box 394.
BELL, H. W. (18140).....M. J. & K. C. R. R.
BISHOP, F. G. (1427).... { J. W. Thompson Lbr. Co. Memphis, Tenn.
† Box 131.
BOEHMER, H. W. (13536)..... { W. A. Zelnicker Supply Co.
BOONE, T. Jr. (13537) .....Armour Packing Co.
* 57 St. Joseph St. † Box 43.
BORDEN, R. G. (10198) .....Borden & Outerbridge
*† 602 City Bank & Trust Co. Bldg.
BUNKER, M. (13168)..... { E. W. Gates Lbr. Co. Yellow Pine Lbr. Co.
*† Selma St.
BURNS, D. Jr. (13169).....Bay City Lumber Co.
* 256 St. Anthony St. † Box 536.
BURTON, H. C. (10902).....Yellow Pine Export Co.
*† Bank of Mobile Bldg.
BUTT, C. W. (2637) .....Stewart & Butt.
CAGIGA, G. (18141) ..... { Planiol & Cagiga, Havana, Cuba.
*† Pollock Building, Room 210.
CAMERON, L. G. (3693).....J. D. Cameron & Son Co.
† Box 32.

ALABAMA—Continued.

MOBILE—Continued.

CAREY, J. P. (2621)..... { The Filer & Stowell Co. Milwaukee, Wis.
† Crichton, Ala.
CARY, W. D. (14268).....Bayshore Lumber Co.
CHANDLER, A. B. (11950) .....Chandler Bros.
† Box 534.
CHILD, R. W. (7569) ..... { R. W. Child Commission Lbr. and Inspector.
*† 311 Congress St.
CHRISTIAN, R. A. (13539) ..Standard Equipment Co.
CHRISTIAN, W. R. (10225)..Standard Equipment Co.
COBB, F. H. JR. (13540) .....American Supply Co.
COOK, C. R (12893).....Sutherland-Innes Co.
*714 North Charleston St. † P. O. Box 281.
COPAS, G. E. (12209).....G. E. Copas.
*† 161 N. Pine St.
COSTELLO, J. C. (18143).....J. C. Costello Lumber Co.
*† First National Bank Building.
CREARY, G. A., Jr. (18254).....Turner Supply Co.
DAVIS, J. F. (4408)..... { D. Lovejoy & Son, Lowell, Mass.
* New Orleans, La. † 154 S. Hamilton St.
DIXON, J. W. (11257).....James A. Lewis
*† 255 St. Francis St.
DENNIS, T. (2640) .....Thomas Dennis
*† 72 St. Francis St.
ENGLAND, W. E. (6243).....M. & O. R. R.
*† Cotton Exchange Bldg.
FARNELL, W. R. (18145).....Bay Shore Lumber Co.
* Rooms 606 and 607 City Bank Building.
† P. O. Box 670.
FITZGERALD, E. JR. (7531).... { Norfolk & Western Ry. Co.
FOUNTAIN, F. G. (10201).....F. G. Fountain.
*† 57 St. Francis St.
GAINES, ED. (16064).....McGowan Lbr. Co.
*† Room 217 City Bank Bldg.
GARDNER, J. C. (15505).....J. C. Gardner.
† N. E. Cor. Marine and New Jersey Sts.
GAUSE, W. D. (18257).....Schut & Keiko.
† P. O Box 712.
GEORG, C. H. (18146).....Carl Georg Co.
*† 212 Pollock Building.
GLAZIER, J. G. (18147).....M. J. & K. C. R. R.
*† 55 S. Georgia Ave.
GOOD, A. R. (18148) ....International Hardwood Co.
† St. Andrew Hotel.
GROUCH, W. S. (14372)..... { Henson & Pearson, Philadelphia, Pa.
HANSEN, J. T. (10158) .....Star Crescent Lbr. Co.
*† City Bank & Trust Co. Bldg.
HARNDEN, D. (18150).....H. G. G. Donald & Co.
HARVEY, J. B. (13542).....Metzger Bros.
HERRIN, E. M. (10357).....Southern Supply Co.
HERRON, W W. (5610) .....W. W. Herron Lbr. Co.
† Box 341.
HERVEY, C. B. (Hon. 67).....Prop. Cawthon.
*† Cawthon Hotel and Bienville Hotel.
HIGLEY, H. H. (18152).....C. George & Co.
*† Pollock Building.
HINES, RICHARD JR. (3940)..The Mobile Register.
* Care Mobile Register. † 155 State St.
HORTON, E. F. (12210).....
† Windsor Hotel.
HULBURT, G. D. (13170)...George D. Hulburt & Co.
*† Corner Royal and St. Michel Sts.
Rooms 5-6 Bank of Mobile Bldg.
HUNT, S. (18153) .....Chicago Lumber & Coal Co.
HUYCK, C. LEE. (18258).....C. Lelt. Huyck.
JETT, D. E. (12253).....Jett Bros. Contracting Co.
*† 66 St. Louis St.
JETT, G. M. (18259) .....Jett Bros.
*† 8 Bush Ave.
JETT, J. T. (11264).....Jett Bros. Contracting Co.
*66 St. Louis St. † Box 1.
JONES, J. H. (18260) .....Page & Jones
* Rooms 19 and 20 Bank of Mobile Building.
† Box 295.
JOSLYN, J. B. (11951).....C. W. Stanton & Co.
* 15 So. Commerce St. † 450 So. Dearborn St.
KILDUFF, W. J. (406).....
*† St. Francis St., 1st National Bank Bldg.
KIRK, J. A. (16068) .....Dixie Lbr. Co.
† Box 617.
LANG, R. (11953).....Rudolf Lang & Co.
* Masonic Temple. † P. O. Box 609.
LEAHY, R. P. (10204)..... { Mobile Veneer Co., Chicago, Ill.
LEWIS, JAS. A. (12211).....Lewis & Lord.
LOSSING, L. S. (10359)..... { Mann, Watson & Co., Muskegon, Mich.
*† 308-309 City Bank Bldg.
LULL, L. E. (12212) ..... { C. T. Patterson & Co., New Orleans, La.
† 271 St. Emanuel St.
LYONS, M. H. (8846).....Southern Supply Co.
* 101 N. Commerce St. † Southern Supply Co.
LYONS, P. J. (10205).....Southern Supply Co.
MAERS, H. E. (18262) .....S. Edleman & Co.
MAHLER, C. J. (16072).....Mobile Foundry Co.
† S. W. Cor. Old Shell Road and Arm St.
MCCOY, W. B. (14272)..... Standard Equipment Co.
MCDAVID, W. B. (8847).....Chicago Lbr. & Coal Co.
* 510 City Bank Bldg. † Montauk Ave.
MCLURE, J. K. (10361).....John K. McLure.
*57½ St. Francis St. † Box 112.
MCMILLAN, T. M. (6245).....T. M. McMillan.
*921 Government St.
MARTY, A. L. (16073) .....Moragues Lbr. Co., Inc.
* Rooms 206-208 Pollock Bldg. † 395 P. O. Box.
MARTY, J. L. (11267).....Louis M. Moragues.
* 936 Dauphin St. † Box 395.

ALABAMA—Continued.

MOBILE—Continued.

MILES, J. C. (2641).....Yellow Pine Export Co.
*† 155 Church St.
MONAHAN, JOHN J. (11268)...Maroney & Monahan.
* 106 Louenstein Bldg. † Box 496.
MONTAGUE, W. L. JR (371) -- { Clark Bros. Co., Belmont, N. Y. Southern Eng. Co., Mobile, Ala.
*† 115 Pollock Bldg.
MORAGUES, L. M. (8849)...Moragues Lbr. Co., Inc.
* Rooms 206 to 209 Pollock Bldg. † Box 395.
NEAL, J. A. (18156).....Bay Shore Lumber Co.
† P. O. Box 670.
OLDFIELD, GEO. A. (12214) .....Dixie Lbr. Co.
O'DWYER, W. L. (18157).. { G. F. A. for M. J. & K. C. R. R.
*† 305 City Bank & Trust Co. Building.
OTIS, R. A. (16074).....Bay Shore Lbr. Co.
* Rooms 606-607 City Bank & Trust Co.
OUTERBRIDGE, W. G. (18159).Borden & Outerbridge.
*† 633 City Bank Building.
OWEN, CHAS. H. (12215).....
*† 215 N. Royal St.
PATERSON, W. B. (10362)... W. W. Herron Lbr. Co.
*† 314-315 City Bank Bldg. † P. O. Box 192.
PEARSON, R. G. (10363) ..... { Southern Hardware & Supply Co.
* 161 North Commerce St. † Box 692.
PENDOLA, J. E. (11955) .....J. E. Pendola
*† 154 St. Louis St.
PETTY, J. W. (16076) .....Jas. A. Lewis
*† City Bank Building.
PIERRA, J. M. (18160) .....Benemelis Steamship Co.
PIERSON, J. A. (11821) .....
† Gen. Del.
POWERS, J. T. (14926) .....
* L. & N. R. R.
QUILL, J. H. (8189).....Mobile Hardware Co.
*† 68 Dauphin St.
RAWLS, J. F., Jr. (11956).....American Supply Co.
*† 6 S. Ann St.
ROBERTSON, E. H. (10364).....Ruse & Robertson.
* Peoples Bank Bldg. † Box 182.
ROGERS, J. P. (10213). { Simonds Manufacturing Co. New Orleans, La.
*† 701 Government St.
ROSEBERRY, E. H. (10214).....Crescent Lbr. Co.
† Box 613.
RUSE, F. N. (3620).....Ruse & Robertson
*† Room 9 Peoples Bank Bldg.
SANBORN, C. A. (13173) ..Sanborn Bros. Lumber Co.
*† 116 Masonic Temple.
SANBORN, H. W. (7082) .....Sanborn Bros.
* 82 St. Francis St. † Lock Box 619.
SCHUL, G. (13544).....Rudolf Lang & Co.
SHAVER, E. E. (18161)....Lewis Land & Lumber Co.
*† 316 City Bank Building.
SMITH, J. H. (18163).....Lewis Land & Lumber Co.
* 316 City Bank Building. † P. O. Box 482.
STANLEY, F. W. (18164) .....American Supply Co.
STANTON, C. W. (18165) .....American Supply Co.
* 16 S. Commerce St. † Box 703.
STEWART, W. S. (2638) .....Stewart & Butt.
STONE, J. W. (10367) .....Bay Shore Lumber Co.
* 607 City Bank & Trust Co. Bldg.
† P. O. Box 670.
STONE, JOE (8112) .....Stone Bros.
* 106 Lowenstein Bldg. † Box 496.
SWAIN, R. D. (18166)..... { Haviland Lumber Co. New York, N. Y.
* Room 2 Peoples Bank Building.
† P. O. Box 589.
TAYLOR, B. E. (13547) -- { American Car & Foundry Co., St. Louis, Mo
* Room 211 City Bank Bldg.
TAYLOR, J. S. (6247) .....M. & O. R. R.
TAYLOR, S. K. (10368) .....Pettibone-Taylor Co.
*† First National Bank Bldg.
TEMPLE, G. H. (14273).....W. T. Powers, Jr. & Co.
*† 413 City Bank Bldg.
VAUGHAN, G. R. (3695)-Barney-Cavanaugh Hdw. Co.
WALKER, J. T. (14276) .....George P. Rodgers
WALLACE, J. R. (16080) .....Bay Shore Lbr. Co.
* Crichton, Ala. † Box 670.
WAYNE, R. W. (7377).....Bay Shore Lumber Co.
† Box 670.
WHITE, J. C. B. (16082)..... { Jackson Lbr. Co. Lockhart, Ala.
*† Hotel St. Andrew.
WILCOX, A. L. (13175).....Alabama Mfg. Co.
WITTMANN, P. (13014).....Bailey Iron Works.
*† 708 August St.
WOOD, I. (12217).....Barrett Bros. & Co.
WOOD, J. W. (2632).....
WOOTEN, M. L. (3204) .....M. L. Wooten.
*† Peoples Bank Bldg.
WYLLY, G. P. (7194).....Geo. F. Craig & Co.
WYLY, H. F. (4821).....N. & W. R. R.
† Box 271.
YONGE, C. C. (3610) .....Manufacturers Export Co.
*† 62 Francis St.
YOUNG, HARDAWAY (10218) - { Barney-Cavanaugh Hdw. Co.
ZELNICKER, J. H. (4906).....American Supply Co.
*† 16 S. Commerce St.

MONTGOMERY.

ADAMS, C. S. (13433).....Adams Lumber Co.
* 120 Church St. † 4 Jackson Bldg, Room 12.
ANSLEY, M. M. (4325).....A. W. P. & W. Ry.
*† 522 Adam St.
BATES, H. H. (17970) ..... { The K. S. Lumber Co. Marbury, Ala.
† Box 171.

ALABAMA—Continued.

MONTGOMERY—Continued.

BEALE, C. H. (400)... { Mgr. National Dry Kiln Co. Indianapolis, Ind.
*† 750 S. Perry St.
BEAR, T. L. (17971).....F. J. Cramton.
*† Cor. Lawrence and Pollard Sts.
BLAUVELT, W. C. (5062).....Florida Lumber Co.
*† 5½ N. Court St.
BURTON, W. B. (17972)....Montgomery Lumber Co.
* Irmadale.
CARDINAL, L. C. (5805) .....M. & O. R. R.
*† 2 Commerce St.
CHESNUTT, OMAR (9834) ..... { Conecuh Pine Lbr. Mfg. Co.
CRAMTON, F. J. (13430).....Cramton Planing Mill.
*† N. Lawrence and Pollard Sts.
FLEMING, W. S. (930) .. { Lbr. Dept. American Car & Foundry Co., St. Louis, Mo.
*† Merchants Hotel Bldg.
FLOWERS, A. H. (17973).....E. P. Flowers & Co.
† Box 567.
FLOWERS, B. (15982) .....E. P. Flowers & Co.
*† 64-65 First National Bank Bldg.
FLOWERS, E. P. (8317) .....E. P. Flowers & Co.
FOSTER, POPE (15983) ..... { The Robert H. Jenks Lumber Co., Cleveland, O.
*† Room 6 Moses Bldg.
GORRIE, J. M. (17975).....D. F. Gorrie & Son.
* 100 Bell St. † 806 N. Lawrence St.
HACKETT, T. L. (9102).....Alabama Chemical Co.
* 25½ Commerce St. † 29 Robinson St.
HANNON, A. C. (13439).....Vesuvius Lumber Co.
* Columbus St. † Box 2.
HOLT, E. A. (15984)..... { Wm. Cameron & Co., St. Louis, Mo.
*† 1035 S. Hull St.
JANNEY, A. A. JR., (9029).....Janney & Co.
*† 728 So. Perry St.
JANNEY, J. M. (13440) .....Janney & Co.
*728 S. Perry St. † Box 751.
JOHNSON, J. H. (15986) ..... { American Car & Foundry Co., St. Louis, Mo.
† Imperial Hotel.
LAIRD, H. W. (17978)..... { Montgomery Bureau B'h'm A'g'y Herald, Birmingham, Ala.
* Cor. Perry and Washington Sts. † Box 369.
LEACH, C. S. JR. (8370)..... { Clyde Steamship Co. New York, N. Y.
*† 22 Commerce St.
MCCORMICK, F. P. (4881) -- { Whitewater Lbr. Co., Antangaville, Ala.
* Glenmore Hotel. † L. Box 48
MCKINNEY, R. D. (13441)..Pine Plume Lumber Co.
† P. O. Box 25.
MYERS, R. J. (9266).....Mobile & Ohio R. R. Co.
RATHBUN, W. W. (2251)...The Pine Plume Lbr. Co.
*† Moses Bldg.
ROSS CHARLES (11759) .....Charles Ross.
*† 22 Commerce St.
SCOTT, C. H. (17983).....T. J. Scott & Sons.
*† 116 Dexter Ave.
SCOTT, G. G. (17984).....T. J. Scott & Sons.
*† 116 Dexter Ave.
SCOTT, T. J. (17985).....T. J. Scott & Sons.
*† 116½ Dexter Ave. † Box 641.
SHEPHERD, W. L. (13443) .....Pine Plume Lbr. Co.
*† 118 Wilkerson St.
STEWART, A. C. (15988).....D. B. Douglass & Co.
* 222 Columbus St. † Box 616.
TEBB, T. W. (13444).....Conecuh Pine Lbr. Co.
* Room 24 First National Bank Bldg.
† P. O. Box 608.
WAGNER, CHAS. H. (10933)..... { Geo. T. Mickle, Chicago, Ill.
* Room 24 1st National Bank Bldg.
† P. O. Box No. 311.
WOOD, T. J. ((9369)..Payne & Wood Bldg. Mch. Co.
*† 121 Commerce St.

MT. VERNON.

PETTIBONE, F. W. (13515)....Mt. Vernon Hdw. Co.

NEW DECATUR.

CRAWFORD, B. (18287).....B. Crawford.
DYAS, R. (18289) ..... { Jamison Mfg. Co. Nashville, Tenn.
FARIS, JOHN A. (2851).....

OAK GROVE.

KELLY CHAS. (10358) .....M. L. Davis.

ONALASKA.

WOODWARD, C. G. (6302).....Onalaska Lumber Co.

ORCHARD.

MILSTED, M. Q. (11954).....M. J. Milstead.

PINE HILL.

CAMERON, W. S. (18142).....Vredenburgh Sawmills.
RAY, P. B. (10147) .....Vredenburgh Saw Mill Co.

POLEY.

GAMBLE, J. G. (13505).....

PRATTVILLE.

OSBORNE, J. C. (17981).....J. C. Osborne.
† P. O. Box 43.

ALABAMA—Continued.

PRESTWICK.

DAY, L. C. (7370).....Bowen Timber Co.

RIVER FALLS.

MORE, E. L. (12684) .....Horse Shoe Lbr. Co.
* 1 Main St.
STANLEY, H. (13767) .....Horshoe Lumber Co.

RIVERSIDE.

BUTLER, J. O. (17479)..Lathrop-Hatton Lumber Co.
LATHROP, F. H. (3804).....Lathrop-Hatten Lbr. Co.
MARBURY, J. G. (7420) ....Lathrop-Hatten Lbr. Co.
MOYER, D. C. (17488)...Lathrop-Hatton Lumber Co.

RUSHTON.

GULLEDGE, C. E. (17976)...Wadsworth Lumber Co.

SELMA.

ALLEN, J. D. (5248) .... { J. W. Thompson Lbr. Co., Memphis, Tenn.
* 1316 2d Ave. † Box 106.
HILL, E. A. (5991).....Selma Mfg. Co.

SHEFFIELD.

FRAZIER, S. A. (16172).. { Standard Hdwd Lbr. Co., Buffalo, N. Y.
STUNTZ, GEO. R. (7289).....Alabama Veneer Mills.
*† Sheffield Hotel.
TUTHILL, J. R. (17447)..Tuthill & Pattison Mfg. Co.

SLOCOMB.

AUSLEY, C. K. C. (10680) .....Morris Lumber Co.
BEALL, W. W. (10826).....Malone-Beall Co.

STANTON.

GREGORY, J. F. (2937)...The Gregory-Coe Lbr. Co.

STERRETT.

TINNEY, O. W. (17490).....W. J. Tinney.
TINNEY, W. J. (10970).....
TURNER, J. B. (18307).....J. B. Turner & Co.

STOCKTON.

MCMILLAN, T. M. (6245).....Thomas M. McMillan.
SMITH, HECTOR (11270) .....Smith Bors.

SUMTER.

WARREN, J. H. (16081).....Sumter Lumber Co.

SUNFLOWER.

LAURENTHAL, F. N. (18154).....
LAURENTHAL, J. N. (16070)....Laubenthal Lbr. Co.

SYLACAUGA.

HANBURY, H. N. (11546).....
HINES, E. T. (11772).....Fleming, Hines & Co

TALLADEGA.

DOZIER, H. M. (17480).....Talladega Lumber Co.
† R. F. D. No. 3.
LINK, W. D. (2959) .....E. M. Link Machinery Co.

UNIONTOWN.

SIMMS, J. K. (15977).....Simms & Lang.

VERBENA.

PATTILLO, J. C. (17082).....Verbena Lumber Co.

VICK.

HUNNICUTT, J. W. (15985)..Hunnicutt-Neal Lbr. Co.
NEAL, W. A. (15987)....The Hunnicutt-Neal Lbr. Co.

VINCENT.

CHANDLER, J. R. (14368) .....

VINEGAR BEND.

BAXTER, F. E. (16062)....Vinegar Bend Lumber Co.
SMITH, E. (16077).....Vinegar Bend Lumber Co.
TURNER, A. R. (16078)....Vinegar Bend Lumber Co.
TURNER, N. E. (7316) ....Vinegar Bend Lumber Co.

WAGAR.

WAGAR, F. L. (578).Sec'y & Treas. Wagar Lumber Co

WATKINS.

WATKINS, B. O. (17491)..B. O. Watkins Lumber Co.
WATKINS, O. W. (17492)..B. O. Watkins Lumber Co.

WEOGUFKA.

BOAZ, B. G., JR. (9750) .....Egan, Boaz & Co.

WEST BLOCTON.

GREEN, C. H. (15968).....C. H. Greene & Bros.

WOODLAWN.

MOORE, A. R. (17487)..... { Moore & Moore. Maplesville, Ala.

ALASKA.

JUNEAU.

DOWNS, W. F. (6927) ..... Frye-Bruhn Co.

ARGENTINE REPUBLIC.

BUENOS AYRES.

LOWRY, WM. (3729) .....
*† Hotel Metropole.
PURDIE, F. (37) ..... R. G. Dun Co.
*† 121 Calle San Martin.

ARIZONA.

BISBEE.

JACK, J. H. (12714) ..... J. H. Jack.

DOUGLASS.

BIGNALL, C. B. (15638) ..... Industrial Lbr. Co., Beaumont.
BROWN, J. L. (16539) ..... Roy & Titcomb, Inc.
DOWELL, S. G. (16610) ..... Bassett Lbr. Co.
*† 1332 G. Ave.
MCDONALD, W. G. (12715) .....
* 630 G. Ave. † Box 544.
OVERLOCK, C. A. (15642) ..... Douglas Lbr. Co.
SIVERLY, F. (15613) ..... Douglas Lbr. Co.
STACY, ALBERT (12718) ..... Bassett Lbr. Co
*† 1332 G. Ave.

NACO.

MENTZER, J. F. C. (15611) ..... C. R. Y. & P. Ry.
† Box 38.

PHŒNIX.

MASON, GEORGE M. (4678) .....
† Bide-A-Wee Place.

TUCSON.

BEELER, LESLIE (13017) .... Mechanics Lumber Co.
MARTYN, L. W. (1397) ..... The Papago Copper Co.
* 22 Church St. † Box 926.

WILLIAMS.

COLEMAN, E. A. (15855) ..... Saginaw & Manistee Lumber Co.

ARKANSAS.

ABBOTT.

ASH, W. D. (10437) ..... Fort Smith Lumber Co.
DAVIDSON, CHAS. A. (16395) .... Fort Smith Lbr. Co.
ELLIOTT, R. L. (4089) ..... Ft. Smith Lumber Co.
WEST, W. F. (8976) ..... Ft. Smith Lumber Co.

ACORN.

NEAL, J. R. (10510) ..... J. R. Neal
SPENCER, W. C. (15401) ..... J. R. Neal.

ADONA.

DAVIDSON, J. B. (16396) ..... Fort Smith Lumber Co.
MCCARLEY, A. C. (12583) ... T. I. Smith Lumber Co.

ALLENE.

WRIGHT, C. W. (17143) ..... C. W. Wright.

AMITY.

WORCHESTER, A. F. (16459) .. F. D. Trekell Lbr. Co.

ARGENTA.

BEELER, A. B. (10628) ..... Mechanics Lumber Co.
FAISST, C. F. (13019) ..... Rose City Lumber Co.
*† Poplar and Second.
GROVE, W. S. (10632) ..... White Lumber Co.
* 416 E. Washington Ave. † 310 Olive St.
NOWLIN, E. C. (10285) ..... Nowlin Lbr. Co.

ARKADELPHIA.

FREEMAN, T. B. (343) ..... T. B. Freeman & Sons.
† R. F. D. No. 1.
HALE, M. J. (13104) ..... Arkadelphia Lumber Co.

ARMOREL.

CHARLON, W. E. (10501) ..... Lee, Wilson & Co.
ELKINS, JAMES H. (6552) ..... Lee Wilson & Co.

ASHDOWN.

BOWLES, J. R. (12348) ..... J. R. Bowles.
GOLDSMITH, A. (6650) ..... A. Goldsmith.

AUGUSTA.

DUNN, C. R. (14743) ..... Augusta Cooperage Co.
† Lock Box 56.
HECKART, C. C. (14745) ..... Augusta Cooperage Co.
HUNNICUTT, C. W. (14746) ..... Houston Bros.
† Box 86.
SALE, W. M. (14753) ..... White River Land & Timber Co.
STACY, I. J. (14754) ..... Augusta Cooperage Co.

ARKANSAS—Continued.

BALD KNOB.

AUSTIN, S. E. (12079) ..... S. E. Austin Lbr. Co.
GRIFFITH, GEO. C. (12081) Griffith Lbr. & Transp. Co.
ROETZEL, F. W. (12085) .. Griffith Lbr. & Transp. Co.

BATES.

BROWN, C. W. (8586) ..... Ingham Lumber Co.
DAVIDSON, J. L. (17883) ..... Ingham Lumber Co.
DELK, C. R. (17884) ..... Jones & Delk.
JONES, E. M. (17888) ..... Jones & Delk.
SHAFFER, H. (17893) ..... Ingham Lumber Co.

BATESVILLE.

PEASE, A. M. (14750) ..... Batesville Lumber Co.

BEARDEN.

BELAND, J. H. (4001) ..... Cotton Belt Lumber Co.
CRANK, F. M. (6183) ..... Cotton Belt Lumber Co.
MCKEE, J. H. (8653) ..... Texarkana Cooperage & Mfg. Co.

BEAVER.

SWOPE, M. W. (16706) ..... M. W. Swope

BELLEVILLE.

HARRIS, JOS. H. (12582) ..... J. H. Harris.
SEPTER, F. J. (12585) ..... R. H. Drennan Lbr. Co.
SEPTER, F. (9727) ..... R. H. Drennan Lbr. Co., Oklahomo City, O. T.

BENTON.

GOODYEAR, G. P. (15270) ..... Owasso Mfg. Co.
LEEPER, THOS. (16401) ..... International Harvester. Co., Chicago, Ill.
SKINNER, FRANK (7334) ..... Frank Skinner.
† Box 18.

BENTONVILLE.

WILKS, E. S. (13255) ..... E. S. Wilks

BIRTA.

BYRN, C. C. (8967) ..... W. W. Gardner & Co.
HAMBY, B. R. (10440) ..... W. W. Gardner & Co.
UPDEGRAFF, R. S. (12586) .... W. W. Gardner & Co.

BLACK ROCK.

HUFF, G. W. (16117) ..... G. W. Huff
MCCREERY, ROBT. (1416) ..... Black Rock Lumber & Cooperage Co.

BLISSVILLE.

HILL, I. D. (7322) .....

BLYTHEVILLE.

BECKMAN, W. B. (7303) ..... Chicago Mill & Lbr. Co.
COLES, H. W. (11218) ..... Chicago Mill & Lbr. Co.
LANGE, A. C. (7138) ..... Chicago Mill & Lbr. Co.

BOONEVILLE.

BIBB, J. M. (9174) ..... Coleman-Yaunt Lumber Co.
COLEMAN, B. F. (8968) .. Coleman-Yaunt Lumber Co.
GRADY, J. W. (8970) ..... Grady-Yount Lumber Co.

BOYNTON.

DAVIS, W. S. (14763) ..... Boynton Land and Lumber Co.

BRIGHTON.

FLEMING, J. S. (7126) ..... National Box Co.

BRINKLEY.

BLACK, W. (17257) ... Brinkley Car Works & Mfg. Co.
COLEMAN, D. S. (17259) ..... Fort Lbr. Co.
EMMONS, H. (16908) .. Brinkley Car Works & Mfg. Co.
HORNBACK, G. R. (16913) .....
JONES, G. (17260) .....
KIRKLAND, J. F. (17261) ... Neb. Bridge S. & Lbr. Co.
LABELLE, C. B. (16914) ..... Brinkley Car Works.
MCFARLAND, S. W. (17265) ... Brinkley Car Works & Mfg. Co.
STARRETT, J. L. (17268) ..... Keevil Mill Co.

BURDETTE.

CRAUSBY, A. H. (407) .....

BURTSEL.

HARDER, T. J. (17281) ... Harder & Nichols Lbr. Co.

CABOOL.

HOLMES, T. R. (9137) ..... Kendal Lumber Co.

CALICO ROCK.

MADDUX, J. W. (12083) ... Thomas Maddux Lbr. Co.
WOOD, U. T. (9844) .....

ARKANSAS—Continued.

CAMDEN.

GOODWIN, E. J. (7133) ..... Camden Mch. Supply Co.
* 210 Woodward St. † Box 293.
HARDING, F. X. (10550) ..... W. K. Foley Stave Co.
HATLEY, B. W. (13363) ..... Brown & Bro.
HOLLIS, J. L. (18244) .. Camden Hardware & Mfg. Co.
HOLMES, W. P. (10561) ..... Camden Beacon.
LEAKE, S. C. (10562) ..... Burns & Bros.
NORTHCUTT, W. H. (10564) .. W. R. Foley Stave Co.
RAMSEY, W. K. (242) ..... Ouachita Valley Bank.
RITCHIE, J. C. (10411) ..... Ritchie & Co.
*† Adams and River Sts.
STEWART, HARRY W. (10568) .... F. P. Wells Boat Oar Co.
STRICKLAND, G. G. (16165) ..... Fox-Harris M. & S. Co., Pine Bluff, Ark.
† Box 327.
TRUESDAIL, F. G. (16558) ..... Waters-Pierce Oil Co.

CASA.

SOUTHARD, W. F. (8668) ..... Fort Smith Lbr. Co. Abbott, Ark.

CHIDESTER.

FOUKE, F. J. (15269) ..... French Creek Lbr. Co.

CHIP.

WRIGHT, E W. (2762) ..... Scotland Lumber Co.

CLARKSVILLE.

KENDRICK, T. J. (15277) .. Cole Manufacturing. Co. Memphis, Tenn.

CLIO.

COSBY, T. A. (16148) ..... Bluff City Lumber Co.

COLLINS.

GULLEDGE, R. E. (8304) ..... W. T. Gulledge & Bro.

COMBS.

BARRÓN, G. A. (9171) ..... G. A. Barron.

COMINTO.

BREECE, RICHARD (7143) ..... Drew Lumber Co.

COVE.

WITHERSPOON, L. J. (6757) ..... Cove Lumber Co.

CROSSES.

BARRON, W. G. (9371) ..... W. G. Barron.
PHIPPS, A. D. (9377) .. Phipps Bros. Lumber Co. Patrick, Ark.

CROSSETT.

GATES, E. W. (7147) ..... Crossett Lumber Co.
JENNINGS, C. P. (15237) .....

DANVILLE.

BLACKBURN, W. T. (7270) ..... Dutch Creek Lbr. Co.
† L. Box 145.
CROWNOVER, J. M. (8661) .....
HENRY, A. W. (10441) ..... A. W. Henry.
JULIAN, J. H. (16400) .....
MEADOWS, C. T. (10444) ..... C. T. Meadows.
MILLER, T. M. (10445) ..... Dutch Creek Lumber Co.
POE, S T. (8667) ..... W. P. Daman Lbr. Co.
SHARPE, C. C. (10447) ..... W. P. Daman Lumber Co.
STRINGFIELD, P. N. (10448) .. Dutch Creek Lbr. Co.
WOOD, JOHN O. (12587) ..... John O. Wood.

DELANEY.

REGNIER, FRANK (9378 ..... Frank Regnier.
WATKINS, G. W. (9381). Amos Bros. Handle Co, Porteau, I. T.

DEQUEEN.

ADAMS, W. H. (16126) .... W. H. Adams Lumber Co.
ALLBAUGH, C. U. (6285) . Dierks Lumber & Coal Co.
ALLEN, M. P. (12347) .....
BEEDE, R. W. (18236) .. St. Louis & Ark. Mfg. Co. Arkansas City, Ark.
BOCK, M. G. (16127) ... DeQueen & Eastern R. R. Co.
† P. O. Box 205.
BROWN, JACOB (5912) ..... Dierks Lumber & Coal Co. Kansas City, Mo.
BROWN, T. E. (12349) .. DeQueen & Eastern R. R. Co.
CAMPBELL, J. M. (18238) .... Dierks Lbr. & Coal Co.
CRAVENS, G. H. (18242) ..... DeQueen & E. R. R. Co.
CONE, A. P. (10502) ..... DeQueen Light, Ice & Cold Storage Co.
CRAFT, A. B. (12351) .....
† P. O. Box 312.
DIERKS, HERMAN (2162) .....
DIERKS, H. (7273) ..... Dierks Lumber & Coal Co.
DUNN, L. M. (10503) ..... Dunn Bros.
FREY, W. H. (10506) .. De Queen & Eastern R. R. Co.
GEMMILL, C. B. (10508) ..... Dierks Lbr. & Coal Co.
HARVILL, T. J. (18243) ..... Williamson Bros.
HAYES, J. W. (16129) ..... Dierks Lumber & Coal Co.
† Box 154.
HOLDEN, J. H. (12354) ..... Dierks Lbr. & Coal Co.
JONES, SAMUEL (12355) ..... Dierks Lbr. & Coal Co.
LARGE, H. J. (7274) ..... Dierks Lumber & Coal Co.
LONG, J. J. (18247) ..... Dierks Lumber & Coal Co.

ARKANSAS—Continued.

DEQUEEN—Continued.

MANROSS, C. H. (4283) .....
MOORE, H. R. (16132) ..... Dierks Lumber & Coal Co.
OWEN, J. B. (6319) ..... Dierks Lumber & Coal Co.
RAY, C. C. (18248) ..... DeQueen & E. R. R. Co.
RICE, J. H. (18249) ..... DeQueen & E. R. R. Co.
RICHARDSON, D. C. (2109) ..... D. C. Richardson.
RIGGS, SCOTT (10981) ..... Cossatot Lbr. Co., Pullman, Ark.
ROBBINS, R. H. (15309) ..... Cassotat. Lumber Co., Pullman, Ark.
SAGE, T. N. (15400) ..... Dierks Lbr. & Coal Co.
SUMMERS, C. C. (7278) ... Dierks Lumber & Coal Co.
THOMPSON, FLOID (5924) Dierks Lumber & Coal Co.
WILLIAMSON, E. C. (10517) . Cossatot Lumber Co., Pullman. Ark.
WILLIAMSON, E. H. (7304) ... Williamson Bros. & Cossatot Lbr. Co.
WILLIAMSON, H. C. (16134) Cossatot Lumber Co., Pullman, Ark.

DERMOTT.

SAMPLE, R. R. (18230) ..... O. H. Sample & Bro.

DEVALL BLUFF.

CLAY, HARRISON (16114) ..... Stoneman-Zearing Lumber Co.

DEXTER.

CAMPBELL, L. L. (8040) ..... L. L. Campbell.

DIERKS.

BOATMAN, W. H. (18237). Dierks Lbr. & Coal Co. DeQueen, Ark
WILLIAMSON, J. T. (18251) ... Dierks Lumber Co., DeQueen, Ark.

DRAUGHON.

BRADLEY, J. S. (16140) ..... Saline River Lumber Co.
EMMERT, C. E. (602) ..... Saline River Lumber Co.
HARTSELL, A. E. (8650) ... Saline River Lumber Co.
KIMES, S. A. (16158) ..... Saline River Lumber Co.

DUTTON.

KELLY, A. M. (9185) ..... Kelly Bros.
KELLY, H. O. (9186) ..... Kelly Bros.

EAGLE MILLS.

DAY, H. L. (16149) ..... Eagle Lumber Co.
SULLIVAN, J. J. (13367) ..... Eagle Lumber Co.
TEDSTROM, O. F. (16107) ..... J. T. Henry & Co.
WARD, J. R., JR. (12365) .....

EAGLETON.

DUFFUS, P. (9925) ..... Crown Lumber Co.
HARRIS, R. P. (4080) ..... Harris Lbr. Co.

EARL.

LAMPORT, L. W. (4087) ..... Earl Lumber Co.
* Front St.

EARLSBORO.

BILLINGTON, E. S. (16406) ..... Billington Bros.

EASTWOOD.

SANDERS, B. B. (16164) ..... B. B. Sanders, Pine Bluff, Ark.

ELDORADO.

BRANDON, R. A. (350) .....
† 411 Main St.
GARRETT, R. N. (9139) .....
* Main St.
GARRISON, R. B. (16543) .... St. L. I. M. & S
HODGINS, W. J. (7136) ..... J. M. & T. R. R. Poplar Bluff, Mo.
(Poplar Bluff, Mo
HOLMES, J. P. (10560) ..... J. P. Holmes Lumber Co.
JONES, J. J. (16547) ..... Geo. W. Miles Timber & Lumber Co., St. Louis, Mo.
WALKER, G. G. (13368) ..... Builders Supply Co.

ELGIN.

TAYLOR, J. O. (12089) ..... Taylor & Gibson.

ELK SPRINGS.

DUNLAP, JOHN (12352) ..... Phœnix Lbr. Co.

ENGLAND.

HICKS, J. E. (15273) ..... Keo Shingle Co.
LOCKE, W. J. (15279) ..... Keo Shingle Co.

ESAU.

SAILOR, C. L. (6922) .....

EUREKA SPRINGS.

GRANGER, R. S. (16693) ..... Granger-Kelley Lbr. Co.
GREGG, CHAS. L. (9181) .. Granger-Kelley Lumber Co.
KELLEY, R. B. (16696) ..... Granger. Kelley Lbr. Co.
KELLEY, U. G. (16697) ..... Granger-Kelley Lbr. Co.
KIZER, N. P. (16698) ..... Lucky Bros.
LUCKY, A. M. (16699) ..... Lucky Bros.
LUCKY, E. T. (16700) ..... Lucky Bros.
MILLER, G. E. (16702) ..... Times Echo.

ARKANSAS—Continued.

FAITH.

HELVIE, H. E. (6708) ..... Hill City Lumber Co.
HERR, HENRY, (6812) ..... Herr & Helvie.
HERR, J. T. (8046) ..... Herr & Helvie.

FAYETTEVILLE.

ABBOTT, F. C. (0677) ..... Hill City Lumber Co.
AMICK, R. B. (11705) ..... Byrnes Lumber Co.
* 714 W. Center St.
BEALS, S. W. (9173) ..... Beals & Sons.
BROWER, J. P. (3417) ..... J. P. Brower
*† Williams Bldg.
BYRNES, A. M. (4082) ..... The Byrnes Lumber Co.
*† 228 Lafayette Ave.
CHARLESWORTH, WM. (5691) .. Wm. Charlesworth Hdw. Lbr. Co.
FERGUSON, J. W. (2272) ..... Ferguson Lbr. Co.
GILL, S. L. (9178) ..... J. H. Phipps Lumber Co.
* McIlroy Bldg. † 31 Hill St.
GULLEY, F. O. (9182) ..... Ozark White Lime Co.
* Room 1 Coombs Block.
HARRISON, J. C. (9183) ..... E. B. Harrison & Son.
LOWDERMILK, G. E. (6391) .. Fayetteville Lumber & Cement Co.
* † 215 School St.
LUCAS, E. W. (9187) ..... Fayetteville Wagon Wood & Lumber Co.
MCCOY, W. J. (16701) ..... Northwest Ark. Lbr. Co.
MOORE, W. L. (17077) ..... J. H. Phipps Lbr. Co.
† R. F. D. 3, Box 93.
OLCOTT, LEROY (14738) ..... Ferguson Lumber Co.
PHILLIPS, C. W. (9139) . Northwest Arkansas Lbr. Co.
* Dickson and School Sts.
PHIPPS, J. H. (8825) ..... J. H. Phipps Lumber Co.
*† McIroy Bldg.
PRITHARD, E. C. (2265) ..... Northwest Arkansas Lumber Co.
PUTMAN, L. R. (9191) ..... Northwest Arkansas Lumber Co.
* 324 Dickson St. † 20 Hill St.
REYNOLDS, W. J. (9192) ... J. H. Phipps Lumber Co.
* McIlroy Bldg. † 326 Washington Ave.
SWANEY, W. W. (17081) ..... J. H. Phipps Lbr. Co.
† R. F. D. No. 3, Box 19.
WALL, E. B. (8374) ..... Grady-Yount Lumber Co.
WESTON, L. H. (9193) .. Fayetteville Wagon Wood & Lumber Co.
WILLIAMS, J. M. (9194) ..... J. H. Phipps Lumber Co.
*† 347 Washington Ave.

FELSENTHAL.

BERRY, C. A. (16531) .....

FIELDSTONE.

MOFFETT, S. H. (5756) ..... H. M. Rector.
RECTOR, H. M. (15287) ..... H. M. Rector.

FORDYCE.

EDGAR, C. V. (6317) ..... Fordyce Lumber Co.
MAYHEW, B. A. (18228) ..... Fordyce Lumber Co.
MURRAY, W. T. (2761) ..... Fordyce Lumber Co.

FOREST CITY.

EUART, H. McC. (15265) ..... The Forest City Lbr. Co.
* † 201 Hill St.
JONES, G. W. (16118) ..... Forest City Mfg. Co.
NASH, F. J. (17949) ..... Forrest City Mfg. Co.

FORT SMITH.

ABBOTT, W. R. (324) ..... Fort Smith Lumber Co.
ALEXANDER, A. S. (7841). Alexander, Sons & Farrington Lumber Co.
ALEXANDER, A. V. (2128). Alexander, Sons & Farrington Lumber Co.
* † S. 9th and D Sts.
ANDERSON, JAS. H. (12339) .. Ferguson Lbr. Co.
BALLMAN, E. (2260) ..... Ballman-Cummings Furniture Co.
BRIZZOLARA, JAMES (6313). Brizzolara & Fitzhugh.
* † 515 Rogers Ave.
CUTTING, H. S (17071) .... Ft. Smith Rim & Bow Co.
† 719 No. 14th St.
DYKE, M. P. (17277) ..... Dyke Bros.
† 408 So. 17th St.
ELLIOTT, LEE (8969) ..... Ballman-Cummings Furniture Co.
* † 310 North 4th St.
EVANS, E. S. (17072) ..... United Walnut Co.
* 406 N. 6th St. † Box 403.
FARRINGTON, H. P. (95). Alexander, Sons & Farrington Lumber Co.
* † S. 9th and D Sts.
FERGUSON, A. L. (6305) ..... Ferguson Lumber Co.
*† 6th and Garrison Ave.
JOHNSON. G. H. (9184) ..... U. S. Marshall.
JOHNSON, W. H. (8971) ..... Fort Smith Wagon Co.
JOHNSTON. W. J. (2261) ..... Ballman-Cummins Furniture Co.
* 623 N. 6th St. † Care Merchants' Bank.
JONES, C. W. (4858) ..... Fort Smith Lumber Co., Abbott, Ark.
*† 415 N. 5th St.
KELLEY, H. E. (4078) ..... Kelley Trust Co.
*† 619 Garrison Ave.
KELLEY, W. J. (5276) .. Belleville Stave Hdg. Co., Belleville, Ark.
* † 23rd and B Sts.

ARKANSAS—Continued.

FORT SMITH—Continued.

KENNEDY, O. (17074) .....
*† 614 Garrison Ave.
LINDSAY, F. (8155) ..... G. H. McFadden & Bros. Agency, Philadelphia, Pa.
MCCOWEN, O. W. (17075) ..... United Walnut Co.
MCLEOD, ANGUS B. (12343) .... A. McLeod Lbr. Co.
MCLEOD, E. N. (12344) ..... A. McLeod & Co.
MCNEILL, ANGUS (12345) .. Fort Smith Hardwood Mfg. Co.
MAYES, J. F. (9188) .... Chief Deputy U. S. Marshal.
MILLER, C. C. (2268) ... J. G. Miller Excelsior Co.
* 322 N. 2d and D Sts. † 403 N. 7th St.
PARKS, R. A. W. (17076) ..... News Record.
* † 511 Rogers Ave.
PENDERGRASS, E. E. (8666) ..... San Bois Inv. Co.
* † 710½ Garrison Ave.
REED, E. L. (17079) ..... Lane-White Lbr. Co.
† 720 North 5th St.
SENGEL. G. (4081) .....
*† 3 Cotton Exchange.
SPARKS, J. D. (17894) . Cleveland-McLeod Lbr. Co. Horatio, Ark.
*† 321 N. 12th St.
SPEER, F. G. (17080) ..... Speer Hdw. Co.
* † 206 Garrison Ave.
WALLACE, WM. R. (10824) ..... Lane White Lbr. Co.
* † 319 N. 8th St.

FOURCHE.

ANDERSON, C. V. (5762) ..... Fourche River Lbr. Co.
CLEVELAND, F. I. (16394) ... Fourche River Lbr. Co.
HENDRICKS, C. E. (17283) .. Fourche River Valley Lumber Co. and I. T. Ry. Co.
WOMBLE, W. H. (17294) ..... Fourche River Lbr. Co.

FROSTVILLE.

WINHAM, M. (5171) ..... Red River Lumber Co.

FULTON.

WATSON, E. B. (17108) .... Illinois Hdw. Lbr. Co., Alton, Ill.

GARLAND CITY.

LAMBERTON, E. M. (5811) ..... J. H. Murray & Co.

GIFFORD.

JUDD, W. C. (15884) ... Stewart & Alexander Lbr. Co.
LANCASTER, W. H. (17287) ..... Stewart & Alexander Lumber Co.
MATTHSON, G. E. (16282) Stewart & Alexander Lbr. Co
WEBSTER, N. A. (15306) ..... Stewart & Alexander Lbr. Co.
WILSON, J. W. (15307) ..... Stewart & Alexander Lbr. Co.

GILKERSON.

STRINGER, R. L. (6939) ..... R. L. Stringer.

GILLHAM.

LUTTRELL, ROBT. H. (12358) .. R. H. Luttrell Lbr. Co.

GRADY.

PAUL, A. L. (16161) ..... E. L. Paul

GREEN FOREST.

FRENCH, W. (9177) ..... W. French.

GREENFIELD.

BOON, A. A. (6927) ..... Greenfield Lumber Co.
HOWE, O. D. (5770) ..... Greenfield Lumber Co.
HOWE, W. H. (5771) ..... Greenfield Lumber Co.

GRIFFIN.

BLACK, W. P. (17343) .....
GRAYSON, A. S. (7151) ... Louis Werner Saw Mill Co.
GRIMMETT, S. J. (13362) ..... Louis Werner Saw Mill Co., St. Louis, Mo.
JOHNETTE. W. B. (6187) .....
MCDONALD, K. W. (10563) ..... Griffin Mill Co.
REED, E. C. (16552) ... Louis Werner Saw-mill Co., St. Louis, Mo.,
*† 1311 Cumberland St.

GURDON.

BARHAM, C. B. (17272) ..... Furguson Lbr. Co., Little Rock, Ark.

HALLEY.

DAVIS, JNO. M. (4277) ..... Davis & Reeves Lbr. Co.
DAVIS, L. B. (17275) ..... Davis & Reeves Lbr. Co.

HAVANA.

ADAMS, F. L. (5869) ..... Valley Pine Lbr. Co.

HELENA.

ALLIN, R. (14931) ..... Allin Machine Wks.
*† 102 Pontotoc.
ARCHER, W. A. (7842) .... Hackley-Phelps-Bonnell Co., Grand Rapids, Mich
BASKETTE, J. H. (6864) .... Helena Woodenware Co.
HORNER, J. A. (14932) ..... Helena Hdwe. Co.
LYFORD, GEO. T. (712) ..... Springfield Hoop Co.
MAYS, J. D. (4934) ..... Helena Hdwe Co.

ARKANSAS—Continued.

HELENA—Continued.

McDonald, John (4290)............McDonald Bros.
Neely, M. (4291)..................McDonald Bros.
Stilwell, H. C. (17269) Harkley-Phelps-Bonnell Co.
*† 612 Columbia St.
Straub, N. (14935)..............Helena Job Wks.
Woodin, F. H. (4279)... Helena Tin & Plumbing Co.
*† 1008 Perry St.

HENSLEY.

Upmeyer, E. A. (13029)........Wm. Farrell Lbr. Co.

HIRAM.

Hilton, D. A. (6124)...... Doniphan Lumber Co., Kensett, Ark.

HOLLY SPRINGS.

Griswold, E. W. (12996)....Pine Tree Lumber Co.

HOPE.

Bethea, W. T. (12340).........Buckeye Lumber Co.

HORATIO.

Bonner, W. H. Jr. (10500)......Bonner Logging Co.
Cleveland, G. W. (4064)...... Cleveland-McLeod Lumber Co.
Cleveland, G. W. (18240)..... Cleveland-McLeod Lumber Co.
Hughes, L. H. (18245) Cleveland-McLeod Lbr. Co.
Jones, M. A. (18246). Cleveland-McLeod Lbr. Co., Neal Spring, Ark.
Long, H. A. (16130)........ Cleveland-McLeod Lumber Co., Neal Springs, Ark.
McCoy, J. L. (6291)..........Jas. L. McCoy.
Stocker, W. E. (5880).........Phoenix Lumber Co.
Ward, Jo. R. (12363)..........Phoenix Lbr. Co.
Webb H. W. (10516)..........Phoenix Lumber Co.

HOT SPRINGS.

Gregory, F. W. (15271).......L. R. & H. T. W. Ry.
Harrell, M. M. (10634)...... Arkansas Lbr. & Contract Supply Co.
* 619 Central Ave. † 405 Prospect Ave.
Hurst, W. J. (15882)... Arkansas Lumber & Cont. Supply Co.
* 619 Central Ave. † 205 Dell St.
McDonald, R. (6812).. Detroit Timber & Lbr. Co., St. Louis, Mo.
* 115 Rose St. † Box 384.
Olmstead, F. H. (15685)....Valley Planing Mill Co.
* 805 Central Ave. † Box 477.
Selby, O. W. (8056).......
Smith, R. M. (15687)........Valley Planing Mill Co.
* Cor. Grand Ave. and Valley St.
† 124 Dower St.
Stitt, H. D. (14956)......Ark. Lbr. & Cont. Sup. Co.
*† 616 Central Ave.
Vaughan, H. R. (14957)...Ark. Lbr. & Cont. Sup. Co.
*† 619 Central Ave.

HUMPHREY.

Bonner, W. C. (10706)..........Utrey, Harter & Co.

HUTTIG.

Bell, C. C. (16530)..........Union Saw Mill Co.
Boddie, R. L. (16532)..........Union Saw Mill Co.
Brown, J. U. (16534)..........Union Saw Mill Co.
Brown, S. W. (16535)........Culbreath Logging Co.
Condon, D. W. (12118)..........Union Saw Mill Co.
Corkins, A. W. (16538)..........Union Saw Mill Co.
Culbreath, A. E. (16539)....Culbreath Logging Co.
Davis, H. B. (16540)..........Union Saw Mill Co.
Farmer, S. (16541)..........
Fish, A. G. (16542)..........Union Saw Mill Co.
Greenwood, F. E. (16544)......Union Saw Mill Co.
Howland, H. W. (16546)......Union Saw Mill Co.
Huber, V. H. (9123)..........Union Saw Mill Co.
Mitchell, F. P. (16548)..........Union Saw Mill Co.
Rowland, R. E. (16553) .....Culbreath Logging Co.
Rowland, T. C. (16554).......Union Saw Mill Co.

HUTTIG—Continued.

Seaman, P. W. (12125)..........Union Saw Mill Co.
Scott, F. W. (9526)..........Union Saw Mill Co.
Scott, M. B. (16555)..........Union Saw Mill Co.
Seaman, V. C. (16556)..........Union Saw Mill Co.
Short, T. M. (16557)..........Union Saw Mill Co.
Watkins, C. S. (16559)..........Union Saw Mill Co.
Wheler, W. H. (16560)..........Union Saw Mill Co.

IMBODEN.

Kirkpatrick, G. R. (15278)....Kirkpatrick Lbr. Co.

JACKSONPORT.

Gibson, J. M. (12080)....Fee-Crayton Hdw. Lbr. Co.
Saylor, D. W. (12087)...White River Cooperage Co.

JANSSEN.

Law, S. C. (6764)........E. B. Tremain Lumber Co.
† Vandervoort, Ark.
Lichliter, B. P. (12257)......Vandervoort Lbr. Co.

JOHNSON.

McClendon, J. E. (8575)....J. E. McClendon & Co.
* Ozark Bldg.

ARKANSAS—Continued.

JONESBORO.

Bohrer, C. H. (7122)......... Chapman & Dewey Lumber Co.
*† 719 Church St.
Hays, W. R. (1645)..........Wm. R. Hays.
McHugh, S. S. (5900)..... Beck & Corbett Iron Co. St. Louis, Mo.
Parr, J. E. (5959)........Citizens' Bank.
* Citizens' Bank.
Peters, G. C. (5960)........
*† 611 Matthews St.
Wrape, J. L. (8365)........The Henry Wrape Co.
Wrape, W. R. (5861)........The Henry Wrape Co.

JUDSONIA.

James, C. D. (16695).....White Co. Land & Lbr. Co.

JUNCTION CITY.

Proctor, A. H. (8995).....Buie Hodge Lumber Co.
Robertson, Thos. (7117)..........Cornie Stave Co.

KEEVIL.

Lane, J. C. (17263)............. Keevil Mill Co., Brinkley, Ark.

KIBLAH.

Smith, M. B. (16809)..........

KNOBEL.

Sellmeyer, F. J. (16120).....Southern Novelty Co.

LANGFORD.

Jeffrey, J. G. (18227). J. D. Harnett Lumber Co. St. Louis, Mo.

LEOLA.

Harris, G. L. (16153) ....Sheridan Stave & Lbr. Co

LESTER.

Delfkie, F. M. (7132)..........Lester Mill Co.
Greene, A. P. (3451)..........Lester Mill Co.
Penrod, Hiram (10409).........

LEWISVILLE.

Burton, P. D. (12117).........Burton Bros.

LITTLE BAY.

Byrne, L. N. (12360)..........Little Bay Lumber Co.
Rowan, W. A. (7140)..........Little Bay Lumber Co.

LITTLE ROCK.

Abeles, Chas. T. (6896)......Chas. T. Abeles & Co.
*† 815 Scott St.
Anderson, R. S. (8646)......Chas. T. Abeles & Co.
Arnett, R. L. (15258)..........Mo. P. Ry. Co.
*† Division Frt. Office.
Avera, J. B. (17270)...........Bradford Mfg. Co.
† P. O. Box 446.
Bailey, R. C. (17271)....... Garetson-Greason Co., St. Louis, Mo.
*† 1606 State St.
Barnes, W. H. (6924) Sanders Duck & Rubber Co. St. Louis, Mo.
*† 1223 Center St.
Bartlett, B. W. (1005)........Dickinson Mill Co.
*† 112-114 E. Markham St.
Berger, J., Sr. (6025)......... Norton Berger Shoe Co.
Blakeslee, H. J. (9233).......S. P. Davis.
† 119 S. Cross St.
Bodman, E. J. (7102)..........Union Trust Co.
Bowman, J. A. (9334).... Arkansas Cypress Shingle Co.
*† 121 W. 6th St.
Boyce, J. M. (7528).... Claiborne Lbr. Co., Ltd., Houma, La.
*† 712 Bishop St.
Bright, O. O. (12287).......
*† Elks Bldg.
Brown, C. H. (Hon. 63).........C. H. Brown.
*† Gleason Hotel.
Brown, G. R. (1011).........Board of Trade.
Carmichael, J. H. (8041).......J. H. Carmichael.
*† Marre Bldg.
Cozart, Jno. D. (15261)....W. W. Wilson Stave Co.
* † 920 W. 3rd St., Argenta Sta.
Cramer, Jno. A. (9335).......Chas. T. Abeles & Co.
*† 1703 Summit Ave.
Darragh, F. K. (7403)........ Darragh Warehouse Co.
Davies, L. Jr. (15262)........Central Lumber Co.
*† 600 Center St.
Defatt, E. M. (17276)........Ferguson Lbr. Co.
† 416 E. 5th St.
Defatt, J. A. (15263)........Ferguson Lbr. Co.
* 2023 W. 23d St. † P. O. Box 466.
Dodge, W. H. (2222)........St. L., I. M. & S. R. R.
*† 2100 Scott St.
English, E. Y. (9822)......... Estabrook-Skeels Lumber Co.
Ferguson, W. R. (98)......Ferguson Lumber Co.
Fordyce, J. R. (9337).....Thos. Fordyce Mfg. Co.
*† 315 East Markham St.
Ginocchio, J. T. (998).........
*† Marion Hotel.
Grace, W. P. (10621).........Central Lumber Co.
*† 600 Center St.

ARKANSAS—Continued.

LITTLE ROCK—Continued.

Grier, F. M. (16911)....... Falls City Lbr. Co., Falls City, Ore.
Hershman, G. W. (15272).....Walter Cotter & Co.
*† Capital Hotel.
Heston, James (6354)..........S. L. S. W. Ry.
*† Room 6 Occidental Bldg.
Hillis, J. O. (15274)..........Saline Lbr. Co.
*† 2006 Battery St.
Hollcroft, J. N. (15275) A. J. Neimeyer Lumber Co., St. Louis, Mo.
*† 1709 Denison St.
Jones, Gus K. (6818)..........Central Lumber Co.
Kavanaugh, W. M. (2666).....Southern Trust Co.
*† 207 W. 2d Ave.
Keppler, M. L. (13023)-....Charles T. Abeles & Co.
Klein, I. L. (17280)........ Globe Oil Co., Cleveland, Ohio.
† Box 63.
Lefever, H. D. (8050)........ E. C. Atkins & Co., Memphis, Tenn.
*† 1109 Center St.
McGuire, P. J. (15280).........Car Service Dept.
*† Moore & Turner Bldg.
McGrath, J. C. (2960)........ N. Y. Life Ins. Co. New York, N. Y.
* Main and Markam. † 1705 George St.
Medlock, J. L. (17288).......Chas. T. Ables & Co.
* Foot of E. 17th St. † 1419 McGowan St.
Mitchell, Wm. S. (56)........ Democrat Print & Litho Co.
Morrison, H. W. (15283).. Chicago, Rock Island & Pacific R. R.
Murray, E. C. (7537)..........Central Lumber Co.
Murray, F. J. (8053).........Murray & Regitz.
* 112-114 E. Markham St. † 2011 Center St.
Neimeyer, Frank (8378)..... A. J. Neimeyer Lumber Co.
Oliver, H. L. (14279)........Chas. F. Abeles & Co.
Ong, J. C. (130026)........Ong Chain Co.
Osbourn, S. T. (17266)...... Rock Island, R. R., Chicago, Ill.
Pasco, E. G. (15886)......... A. J. Neimeyer Lumber Co.
Penick, C. W. (6902).. F. E. Creelman Lumber Co. Cairo, Ill.
Perry, J. C. (7386)........Greeneville Stave Co.
*† 1114 N. Markham.
Polk, L. B. (9340).........Polk Transfer Co.
*† 321 East Markham St.
Polk, R. W. (7539).........Adams, Boyle & Coates.
* 123 W. Markham St. † 1825 Broadway.
Price, F. (1908)........Price Shingle Co.
Reynolds, C. A. (9341) Arkansas Cypress Shingle Co
* † 2100 Wolfe St.
Rieff, H. F. (9343)........Rieff & Sons
*† 16th & High Sts.
Rieff, J. M. (15289).........Rieff & Son.
*† Sixteenth and High Sts.
Riegler, J. H. (15290).......St. L. I. M. & S. Ry.
Robinson, J. B. (6919)......Robinson Lumber Co.
*† 2515 W. 15th St.
Robinson, T. J. (15291).........T. J. Robinson.
* † 2223 Schiller Ave.
Rodgers, E. L. (15293)....E. L. Rodgers' Grain Co.
* 201 W. 5th St. † 2425 Gaines St.
Rogers, G. W. (15294).. Farrell Mills Lumber Co., Cleora, La. Farrell Bros. & Watkins Lumber Co.
*† Bank of Commerce.
Rose, C. C. (4005).........Rose-Lyon Hdw. Co.
*† 120 Scott St.
Schaad, B. D. (9344).......Thos. Fordyce Mfg. Co.
*† 1204 Barber Ave.
Schalchlin, H. (15295).....Ferguson Lumber Co.
*† 1100 Thayer Ave.
Shelton, T. (15296)...... Chicago, Rock Island & Pacific Ry. Co.
† 1407 Barber Ave.
Sherer, A. M. (13372)..... J. B. McKinney Land Investment Co.
* † 305 W. Markham St.
Schneider, W. (17292)..........Beebe Stave Co.
† P. O. Box 288.
Seifried, H. E. (17293)......Little Rock Hoop Co.
*† 514 Ringo St.
Shoemaker, C. E. (15297).....Rose-Lyon Hdw. Co.
*† 112 Scott St.
Sigman, M. L. (8973)......The Greenville Stave Co.
† Box 115.
Simon, B. C. (9345)..........Chas. T. Abeles & Co.
* 3d & Scott Sts. † 1413 Louisiana St.
Thomas, H. E. (15301)........Rose-Lyons Hdw. Co.
*† 1002 Cumberland St.
Thomas, O. H. (994).....Thomas-Gin Compress Co.
* † E. 9th and Thomas Sts.
Thomas, S. R. (18234).... Fairbanks, Morse & Co. St. Louis, Mo.
*† Y. M. C. A. Building.
Titus, I. L. (15302)...... Mechanics Lumber Co., Little Rock.
* 600 Main St., Argenta. Ark. † 1116 Cross St.
Van Etten, J. A. (517)......G. H. Van Etten Co.
*† 117 West 4th St.
Wagner, Seth (10639).......Chas. T. Abeles & Co.
*† Cor. 3d. & Scott Sts.
Wehrfritz, E. C. (2669) .. E. C. Wehrfritz Machinery & Supply Co.
*† Markham and Commerce St.
Whitcomb, L. N. (7345).........L. N. Whitcomb.
*† 12th St. and Summit Ave.

ARKANSAS—Continued.

LITTLE ROCK—Continued.

Willingham, Mack (12367)..........
* † 1722 Center Street.
Wilson, T. O. (8057)........T. O. Wilson.
*† Arkansas Bldg.
Wilson, W. W. (5778)......W. W. Wilson Stave Co.
Wolfert, J. S. (13574).........C. R. I. & P. R. R.
Young, W. V. (17214) .... The Berlin Mach. Wks., Beloit, Wis.
† Marian Hotel.

LONSDALE.

Gauthier, Jos. (18223).......Gauthier Lumber Co.

LUXORA.

Dorfler, J. W. (6355) A. B. Wolverton Lumber Co.

McGEHEE.

Emigh, J. E. (16150) ...... The Emigh Land & Lumber Co,
Emigh, J. S. (7604) ......Emigh Land & Lumber Co.

McMURRIAN.

Miles, G. F. (4518) .... George W. Miles Timber & Lbr. Co.
Miles, Geo. S. (13365)...... George W. Miles Timber & Lbr. Co.

MADISON.

Wheeler, C. L. (6052) ....J. W. Wheeler & Co.

MAGAZINE.

Choate, C. S. (8660)........C. S. Choate.

MAGNOLIA.

Haynes, W. R. (5990) ....La. & Northwest R. R.

MALVERN.

Flickinger, B. M. (15881)..... Owasso Mfg. Co., Perla, Ark.
Rockwell, B. C. (15292).......Rockwell Mfg. Co.
Simpson, L. H. (15299).......Simpson Hdw. Co.
Stevens, E. E. (15888)........Rockwell Mfg. Co.

MARIANNA.

Bair, S. E. (14647)..........L'Anguille Lumber Co.
*† East Main St.
Fulton, M. P. (14648).. Indiana & Arkansas Lumber & Mfg. Co.
† Box 256.
Helm, S. G. (14649)..... Indiana & Arkansas Lumber & Mfg. Co.
Houck, C. N. (12342)..........L'Anguille Lbr. Co.
Jarratt, J. E. (12149)...........Jarratt & Son.
Jarratt, R. D. (14933)......... Jarratt & Son.
Martin, A. T. (14652) ....L'Anguille Lumber Co.
Miller, M. D. (14654).......L'Anguille Lumber Co.
Miller, T. J. (14655)........L'Anguille Lumber Co.
Moseley, G. J. (14656) ...... Marianna Billiard & Pool Parlors.
Palmer, F. B. (11227) ...... American Hardwood Lumber Co., St. Louis, Mo.
Plummer, H. T. (14657) ....Plummer & Davis
Plummer, J. A. (14658)..........Plummer & Davis
Porter, John V. (7333)..Ind. & Ark. Lbr. Mfg. Co.

MAYBERRY.

Leeds, M. (17264) ....Morton-Leeds Lbr. Co.

MENA.

Allen, R. S. (5627). Abbott & White, Ft. Smith, Ark.
Carroll, W. A. (5401)......... Hot Springs & Eastern Ry. Co.
Cox, E. B. (18241).......... Neal Lumber Co. Acorn, Ark.
Cox, Eugene (12350) .... J. R. Neal Lbr. Co., Grannis, Ark.
Driscoll, W. H. (15396).........W. H. Driscoll.
Donaldson, J. T. (6748). Kansas City Southern, Kansas City, Ark.
Humphrey, Wm. E. (6751)..........K. C. S. Ry.
Lindsay, M. W. (15397)..........News-Democrat.
Moore, J. R. (15398).........
Rector, G. L. (7276).....Cash Buyers Union Store.
Walker, H. (15403)..........H. Walker Lbr. Co.
Welch, W. F. (15404)..........Leidigh & Havens.
Welch, W. D. (15405)..........Leidigh & Havens.

MILLVILLE.

Akers, W. J. (10707)....Freeman-Smith Lumber Co.
Barr, W. L. (12388).....Freenean & Smith Lbr. Co.
Clark, M. D. (11243)....Freeman & Smith Lbr. Co.
Craighead, C. H. (6182)......Freeman Lumber Co.

MINTURN.

Barre, S. (15260)..........Southern Cooperage Co.
Wirthlin, Louis H. (12090)....Southern Coop. Co.

MORO BAY.

Tatum, B. F. (7404)................B. F. Tatum.

MORRELL.

Muirhead, W. D. (14749).. Muirhead Shingle Co., Newport, Ark.

ARKANSAS—Continued.

NASHVILLE.

Ramsey, C. E. (10410).... Brown-Henderson Imp. & Lumber Co.
Risinger, M. (14459).... Brown-Henderson Imp. & Lumber Co.

NETTLETON.

Sanford, W. R. (14769).....Wisarkana Lumber Co.
Soper, J. P. (16122).........Wisarkana Lbr. Co.

NEWARK.

Ratton, R. R. (14280) ....Newark Lumber Co.
Rodgers, J. (14752)..........Newark Gin Co.
Whisnant, D. P. (14756) ....D. P. Whisnant

NEWBURG.

Maddux, Jas. W. (12083)... Thomas & Maddux, Calico Rock, Ark.
Thomas, Woods, (9844)..Thomas-Maddux Lbr. Co.

NEW EDINBURG.

Poole, J. A. (16551)......... Union Saw Mill Co., Huttig, Ark.

NEWMAN.

Dutcher, O. J. (17885).....Brushy Creek Lbr. Co.

NEWPORT.

Billingsley, W. A. (12085)- H. H. Luckett & Co. Batesville, Ark.
Beardslee, L. S. (16906)..... American Panel & Lbr. Co.
Fee, F. F. (10108) ....Fee-Clayton Hdwd. & Lbr. Co.
Hess, F. S. (16116).........Pond & Decker Mfg. Co.
Hite, C. A. (14277) ....
* No. 107 Hagel St.
Hogue, J. B. (17284)..........Hogue Bros.
Jones, J. T. (14747).......... Moline Wagon Co., Moline, Ill.
† Box 346.
McFarland, J. H. (16915). Mosberger-O'Reilly Lbr Co., St. Louis, Mo.
* † 323 Ash St.
Marion, S. E. (13024) ....S. E. Marion.
Miles, W. G. (14278) ....W. G. Miles
† Lock Box 135.
Muirhead, C. W. (12084).....Muirhead Shingle Co.
Muirhead, S. F. (13025).....Muirhead Shingle Co.
Pierson, V. E. (13027)....... Houston & Curtis, Chicago, Ill.
Reamy, T. H. (14751) ....St. L. I. M. & S. Ry. Co.
Stewart, T. B. (12088). Newport Builders Supply & Hdw. Co.
Thompson, W. R. (14755). Chicago, Rock Island & Pacific Ry.
*† 202 Laurel St.
Volkmer, J. C. (14282)........Volkmer Lumber Co.
* 117 Walnut St.
Waterman, E. C. (16123)..........Newport News.

OAK FOREST.

Hinkley, H. A. (14650) ....Hinkley Bros.
Hinkley, P. E. (14651) ....Hinkley Bros.

OLA.

Bate, S. M. (17070).......... Ft. Smith Lbr. Co., Abbott, Ark.
† Box 52.
Crawford, C. H. (12581) ....
Gardner, W. W. (8662) .....W. W. Gardner & Co.
Harkey, L. M. (16398).........L. M. Harkey & Co.
Harkey, M. P. (16399).........L. M. Harkey & Co.
Patrick, W. H. (8665)..W. H. Patrick Lumber Co.
Pendergrass, E. E. (8666)..Ft. Smith Lumber Co.
Wood, J. F. (16402)..........J. F. Wood Lbr. Co.

ONALASKA.

Pyland, T. G. (10565).........Onalaska Lumber Co.

OSAGE.

Spencer, G. B. (9380)...........George B. Spencer

OSCEOLA.

Hopkins, J. F. (11221) ....Hale & Kiser.

PARAGOULD.

Bertig, A. (5700)..........Bertig Bros.
Bertig, Saul (5764) ....Bertig Bros.
Block, J. D. (6645).........
Cannon, W. R. (5956) ....
Cardwell, J. F. (5701), Real Estate & Timber Land.
* Depot St. and I. M. R. R. trecks.
Coffman, M. R. (6969).........M. R. Coffman & Co.
Collier, M. F. (5702) ....Paragould Trust Co.
*† Cor. Pruitt and Court Sts.
Dickinson, C. M. (3881).....Dickinson Lumber Co.
* Depot St. and I. M. R. R. Tracks.
Howell, T. J. (11222).........Howell & Doak.
Jackson, A. W. (11223) ....
Kernes, S. A. (6647)..........S. A. Kernes.
Martin, R. M. (5704)..........Olney Lumber Co.
Meiser, Eli (5705) ....Meiser Lumber Co.

ARKANSAS—Continued.

PARAGOULD—Continued.

Meiser, G. B. (1644) ....Olney Lbr. Co.
Meriwether, Robt. W. (5706) W. W. Meriwether & Son.
Morgan, J. A. (5774) ....
Raith, C. A. (5775) ....The Henry Wrape Co.
Swihart, E. S. (7608).........Monteith & Co.
Wrape, F. S. (6938) ....The Henry Wrape Co.

PASTORIA.

Tucker, J. H. (8658)..........

PEKIN.

Cook, W. H. (8302)...... Pekin Stave & Mfg. Co., Paragould, Ark.

PERLA.

Biddle, A. J. (17273)..........Malvern Lbr. Co.
Strauss, E. N. (15300).........Malvern Lumber Co

PETTIGREW.

Bixler, F. E. (9374)..........
Bretz, J. F. (9175)........ Wm. Charlesworth Hardwood Lbr. Co., Fayetteville, Ark.
Jeter, E. K. (17073)....... J. H. Phipps Lbr. Co. Fayetteville, Ark.
Yount, R. (8976)...... Grady-Yount Lumber Booneville, Ark.

PIKE CITY.

Johnson, J. R. (17285)....Johnson-Spencer Lbr. Co.
Lintz, C. E. (3427)..........Chas. E. Lintz.
Rowe, L. E. (1050) ....Lintz & Rowe.

PINE BLUFF.

Adams, Geo. H. (6809) ....Adams Printing Co.
Borresen, J. T. (8647)..Sawyer & Austin Lbr. Co.
† Box 133.
Bradbury, W. H. (6810).....Bluff City Lumber Co.
* West 17th St. † P. O. Box 169.
Brewster, Arthur (18220)....Bluff City Lbr. Co.
Brewster, O. F. (9848).........Bluff City Lbr. Co.
* † 320 W. 17th. St.
Carver, F. A. (6303)......F. A. Carver Lumber Co.
Chester, Frank (18221)....Bluff City Lumber Co.
Crawford, T. D. (8648) ..Austin & Sawyer Lbr. Co.
Cleveland, M. C. (16147)... Cleveland-Matthews Hdw. Co.
* 311 Main St. † 303 E. 6th Ave.
Darby, Geo. P. (9871).... The Fox-Harris Mch. & Supply Co.
Davenport, C. (9007).......Bluff City Lumber Co.
Dellman, J. H. Jr. (10711) ......J. H. Dellman Jr.
† Box 119.
Doyle, James R. (18222).........Sawyer & Austin.
*† 720 Cedar St.
Dutton, J. W. (8043)..........
*† 918 West 13th Ave.
Ezell, J. H. (16151)..........
* † 1520 W. 5th Ave.
Fox, F. L. (16152) ....Fox Bros. Hdw. Co.
Harding, Horace (18225)........Dexter Harding.
Harris, W. S. (16154)....... Fox-Harris Mch. & Supply Co.
† Box 207.
Hastings, M. S. (16155)..........M. S. Hastings.
† 1608 West 6th Pine.
Hearn, F. P. (10558) ....Pine City Electric Co.
*† 206 West 2d. Ave.
Hiner, F. G. (16156)....The Fox-Harris M. & S. Co.
*† 411-413 Main St.
Holmes, J. A. (16157)..........J. A. Holmes Co.
*† Cor. 3d and Georgia Sts.
Holmes, J. L. (9838).......... Cotton Belt R. R., St. Louis, Mo.
*† 116 W. 6th Ave.
Jones, W. F. (8048) ....W. F. Jones.
*† 922 W. Fourteenth Ave.
Le Laurin, A. A. (583).........
* 5th and Tennessee Sts. † Box 237.
McGaughy, H. C. (6709)..McGaughy Hardware Co.
McGehee, F. O. (8052) ..Sawyer & Austin Lbr. Co.
McNutty, A. C. (16160).......A. McNutty Lbr. Co.
Mills, A. W. (8654)..........R. H. Mills & Sons.
*† 107½ Pine St.
Mills, J. L. (3435) ....Pine Bluff Iron Works.
* E. 4th Ave. and Tennessee St. † Lock Box 118.
Olcott, H. T. (6710)..........Union Furn. Co.
* † 205-9 E. 3rd Ave.
Radford, W. T. (6814) ....Sawyer & Austin.
*† 1303 Alabama St.
Richards, J. H. (11229)..........J. H. Richards.
Ritchie, G. W. (4019)..........
Royse, E. C. (16163). ....J. W. Sanders Lbr. Co.
* 5th & Ga. Sts. † 819 West 20th St.
Rucks, Louis (9150)...... The Fox-Harris Mch. & Sup. Co.
Rutherford, John F. (231), Pine Bluff Lumber Co
Rutherford, R. L. (6810)........R. L. Rutherford
* 317-319 Main St. † 1502 W. 2d Ave.
Shelby, J. H. (10714) ....
Shnable, M. (18231) ....Pine Bluff Iron Works.
*† Corner La. and Third Ave.
Smith, J. G. (8657)..........Bluff City Lbr. Co.
* 4th & Mulberry Sts † 1002 S. Cherry St.
Smith, J. H. (6712) . ...Bluff City Lumber Co.
Strube, E. C. (9854)......Sawyer & Austin Lbr. Co.
† 1616 W. 6th Ave.

ARKANSAS—Continued.

PINE BLUFF—Continued.

Taylor, C. W. ([illegible])......Bluff City Lumber Co.
Trescott, J. E. ([illegible])......Pine City Electric Co.
* [illegible] W. 2nd St. † Box [illegible].
Yarle, A. F. ([illegible])......Bluff City Lumber Co.
Welling, F. M. ([illegible])......[illegible] Fdy. & Mch. Co.
Wellmar, F. E. ([illegible]) Pine Bluff Ltr. & Veneer Co.
*† [illegible]

PITTS.

Mitchell, H. ([illegible])......Mitchell Bros. Lbr. Co.
[illegible], E. L. ([illegible])......Mitchell Bros. Lbr. Co.

PLEASANT PLAINS.

Fields, G. M. ([illegible])......Newport Lumber Co., Newport, Ark.

POTTER.

Allen, W. D. ([illegible])......W. D. Allen & Co.

POTTSVILLE.

[illegible], M. ([illegible])......

PRESCOTT.

Beaufort, A. D. ([illegible])......Tally & Beaufort.
Darling, C. P. ([illegible])......
Davis, J. A. (17276)......
Morgan, T. C. ([illegible])......Junction City Lbr. Co.

PROCTOR.

Crittenden, W. A. ([illegible])...Proctor Cooperage Co.

QUINTON.

Saterlee, W. C. ([illegible])......

RECTOR.

Crewe, W. P. ([illegible])....Upham & Agler, Chicago, Ill.
Dollison, J. W. ([illegible])......H. W. Johns-Manville Co., St. Louis, Mo.
Smith, Charles F. (1670)......C. F. Smith Lbr. Co.
Taylor, J. A. (1677)......Rector P. M. Co.
Jackson, C. E. (1676)......
† New Century Hotel.

REMMEL.

Wilkins, W. O. ([illegible])......

RISON.

Niven, John T. ([illegible])......Grant Lumber Co., Cleo, Ark.

RIVES.

Walker, B. ([illegible])......C. H. LaDue Lumber Co., Winchester, Ark.

ROGERS.

Freeman, F. F. ([illegible])......

SAGINAW.

Vanarsdel, W. K. ([illegible])......Saginaw Lumber Co.
Van Houten, F. M. ([illegible])......Saginaw Lbr. Co.

ST. FRANCIS.

Snyder, J. A. ([illegible])......Snyder Mfg. Co.

ST. PAUL.

Bayles, W. E. (2172)......Bayles & Phipps Bros.
Ghatrap, W. C. (2179)......The Bank of St. Paul
Gray, W. A. (2180)......J. H. Phipps Lumber Co.
Jeter, A. H. (1648)......United Walnut Co. Ft. Smith, Ark.
McCoy, W. G. (2274)...McCoy & Ritchie Lumber Co.

SAYRE.

Evans, J. C. (9122)......
Rowley, O. (1428)......Oscar Rowley.

SCOTTS.

Nolin, Ulric (1024)......Arkansas Cypress Shingle Co.

SEARCY.

Smith, M. A. (Mrs.) (271)......

SEDGWICK.

Culver, E. W. Sr., (115)....Cache Valley R. R. Co.
Culver, H. A. (114)......Culver Company.

SHERIDAN.

Brouse, W. D. (10709)...Sawyer & Austin Lumber Co., Pine Bluff, Ark.
Harding, Samuel......Sawyer & Austin Lumber Co., Pine Bluff, Ark.
Walker, J. E. (7102)......E. A. Harris Lbr. Co.

SHERRELL.

Brown, C. A. (17258)......Gibson & Brown.

SHOFFNER.

Shoffner, E. P. (16121)......E. P. Shoffner.

ARKANSAS—Continued.

SILOAM SPRINGS.

Wiener, E. T. ([illegible])......E. T. Wiener.

SYLVIA.

Finkbeiner, J. ([illegible])......Lena Lumber Co.

SMACKOVER.

James, J. H. ([illegible])......

SMITHTON.

Norman, W. C. ([illegible])......Arkansas Southwestern R. R. Co.

SPRINGDALE.

Harman, J. L. ([illegible])......Springdale Lbr. Co.

STAMPS.

Davies, C. ([illegible])......Louisiana & Arkansas Ry.
Kendig, J. W. ([illegible])......Bodcaw Lumber Co.

STRINGER.

Stiles, J. F. ([illegible])......Kansas Wholesale Lbr. Co., Waldron, Ark.

STROUD.

Ayars, W. B. ([illegible])......Oak Leaf Mill Co.

STUTTGART.

Humphreys, C. J. ([illegible])...Stuttgart Lbr. & Coal Co.
*† Cor. Main St. and Union Ave.

SWIFTON.

Glass, J. M. (14744)......J. M. Glass
Gillmore, S. F. ([illegible])......Gillmore Spoke Co.

TEXARKANA.

Beck, E. L. (10490)......
Bernardin, J. M. (172)......
*† 496 State Bank Building.
Frost, E. W. (1066)......State Bank.
Fuqua, Joe (17127)......Texarkana Lbr. Co.
† 403 Beech St.
Gillen, E. D. (4283)...Reeves-Gillen Furniture Co.
*† 401 E. Broad St.
Harris, W. T. (10551)......Wm. Buchanan.
Kane, E. F. (215)......The J. F. Floyd Lumber Co.
*† Foreman Bldg.
Kelley, G. A. (6258)......Edward P. Allis Co. Milwaukee, Wis.
Lambeth, W. R. (17130)......Texarkana Lbr. Co.
* 921 W. 3d St. † 221 Beech St.
McMicheal, C. J. (16131)......
† Box 174.
Manly, W. R. (17122)......Hilgard Lbr. Co., Laurelia, Tex.
*† 1305 Garlan Ave.
Mitchell, L. E. (17123). Mitchell, Crittenden Tie Co.
* 306-7-8 State Nat'l Bank. † P. O. Box 94.
Morriss, J. E. Jr., (17134)......Hoffman Hdw. Co.
* 229 E. Broad St. † 225 Hazel St.
Sanderson, N. P. (5170)......Sabine Lbr. Co., Zwolle, La.
Trigg, R. L. (17149)......Twin City Lbr. Co.
Valliant, Geo. S. (10982)......Texarkanian.
*† 306 Vine St.
Walker, B. F. (10515)....B. F. Walker Lumber Co.
Walker, H. W. (11157)......Southern Pine Lbr. Co.
Whiteside, S. E. (7328)......St. L. I. M. Ry., St. Louis, Mo.
* 1917 Pecan St. † Box 46.
Whitmarsh, A. H. (12852)......William Buchanan
*† Room 503-506 State Nat'l. Bank Bldg.

THORNTON.

Black, H. C. (9347)......Knapp, Stout & Co.
Bohnert, J. A. (6179)......Stout-Greer Lbr. Co.
Cargill, J. W. (10552)......Knapp, Stout & Co.
Dilling, J. J. (12361)......Stout-Greer Lumber Co.
Feldman, C. H. (13294)......Arkansas Lumber Co.
Freeman, J. H. (8044)......Stout-Greer Lbr. Co.
Halpin, B. E. (8649)......Stout-Greer Lbr. Co.
Harris, J. R. (10557)......Stout-Greer Lumber Co.
Rhine, T. E. (10566)......Stout-Greer Lumber Co.
*† Rooms 1 and 2 Thornton Bank Bldg.
Taylor, W. M. (9855)......Stout-Greer Lbr. Co.
Wilson, A. L. (6193)......Knapp, Stout & Co.
Wilson, J. C. (9357)......Stout-Greer Lbr. Co.
Young, Lee W. (8058)......Stout-Greer Lbr. Co.

TILLAR.

Tillar, T. F. (7512)......T. O. Wilson Co., Little Rock, Ark.
Wolfe, R. H. (15398)......T. O. Wilson Co.

TRASKWOOD.

Cunningham, B. H. (7529)......B. H Cunningham

TRUMANN.

Cogsdill, R. W. (16907)......Springfield Lbr. & Coop. Co.
Hixson, W. B. (16912)...Springfield Lbr. & Coop. Co.,
† Barry, Ill.

ARKANSAS—Continued.

TUPELO.

Lippman, E. C. (1286?)......
Lippman, L. (1478)......

TYRONZA.

Beasly, W. A. (1963)......Tyronza Lbr. & Cooperage Co.

VAN BUREN.

McIntyre, E. D. (15281)......St. L. I. M. S. Ry.
McIntyre, R. J. (9420)......Van Buren Lumber Co.

VANDERVOORT.

Covey, F. M. (12257)......Vandervoort Lumber Co.
Lichlyter, B. P. (12257)......Vandervoort Lbr. Co.
McKnight, C. F. (17891)...Vandervoort Lumber Co.

WALDRON.

Castlebury, R. A. (17229)......Wagner Lumber Co.
Forrester, G. S. (17880)......Forrester & Goolsby.
Harris, M. DeL. (5316)......Waldron Lumber Co.
Hill, J. S. (17887)......Hill-Forrester Lumber Co.
McGeorge, W. W. (17889)......W. W. McGeorge Sawmill.
Martin, W. M. (17892)......Waldron Lumber Co.
Ragan, R. B. (2122)......Ragan-Bates Lumber Co.
Wagner, W. H. (17895)......Wagner Lumber Co.
Wright, L. B. (17897)......Wright & Forrester Co.

VANNDALE.

Block, H. A. (8369)......Greeneville Stove Co. Little Rock, Ark.
Hamilton, O. A. (13023)......R. Block & Sons.

WALNUT RIDGE.

Arndt, H. (5763)......

WARREN.

Burbridge, L. J. (7144)......Warren Lumber Co.
*† Court Bldg.
Derby, C. A. (10405)......Arkansas Lumber Co.
Forsyth, J. P. (13058)......Bradley Lumber Co.
Mitchell, S. P. (10498)......Arkansas Lumber Co.
Oldham, J. P. (10027)......Southern Lbr. Co.
Prouts, J. B. (7150)......Bradley Lumber Co.
Pumphrey, W. H. (13366)......Arkansas Lumber Co.

WATSON.

Daugherty, A. S. J. (10710)...Poage-Daugherty Co.
† Thornton, Ark.

WESSON.

Eakin, J. B. (8980)......Edgar Lumber Co.
Niehuss, C. W. (6190)......Edgar Lumber Co.

WEST FORK.

Franklin, J. H. (16692)....Northwest Ark. Lbr. Co.

WILMAR.

Adams, G. A. (7141)......Wilmar Stave Co.
Gates, A. H. (136)......Gates Lumber Co.
Gates, C. C. (7146)......Gates Lumber Co.
Hoke, E. G. (8429)......Wilmar Stave Co.
McClure, J. D. C. (7149)......Gates Lumber Co.

WILSON.

Wilson, R. E. L. (4090)......Lee Wilson & Co.

WILTON.

Chambers, J. J. (13018)......J. J. Chambers & Co.

WINSLOW.

Cole, A. N. (8795)......A. N. Cole.

WINTHROP.

Muldrow, R. W. (17135)......D. A. Rimes.
Perkins, W. L. (17138)......W. L. Perkins.
Rieves, T. B. (18250)......D. A. Rimes.
Rimes, D. A. (10512)......D. A. Rimes.

WYMAN.

Beals, S. W. (9173)......Frisco R. R. System. Pettigrew, Ark.

WYNNE.

Block, R. L. (7527)......Kennedy & Morelock Stave Co., Memphis, Tenn.
Kennedy, W. M. (6033)......Kennedy & Morelock Stave Co.

AUSTRIA.

VIENNA.

Koffmaln, E. (12285)......M. Koffmann.
*† 10 Inzersdorferstrasse 40.

AUSTRALIA.

SYDNEY, N. S. W.

Boorman, W. G. (196)......The Berlin Mch. Wks., Beloit, Wis., U. S. A.
*† Castlereagh St., Terry's Chambers.

BELGIUM.

ANTWERP.

Beling, A. R. (Life 27)......Alfred Beling.
† 16 Rue D'Arensburg.

CALIFORNIA.

ALAMEDA.

Bailey, L. S. (14505)......
* Howard & 1st Sts., San Francisco.
† 878 Laurel St.
Brown, C. H. (15459)......Gutta Percha & Rubber Mfg. Co.
*† Webster St.
Cunningham, J. G. (14879)......
*† 217 Walnut St.
Galvin, T. M. (5197)......
*† 1519 LaFayette St.

ALHAMBRA.

Behlow, I. W. M. (14415)......

ANDERSON.

Clifton, B. C. (3976)......W. E. Kelley & Co., Chicago, Ill.

ANDERSONIA.

McPherson, J. A. (9778)......Southern Humboldt Lumber Co.

ARCATA.

Cullberg, I. Jr. (5372)......
Falk, N. H. (5790)......Elk River Mill & Lumber Co.
Graham, F. R. ((4207)...Northern Redwood Lbr. Co.
* 9th St.
Houda, J. P. (5379)......Houda Bros.
Moore, J. M. (5651)......Humboldt Mfg. Co.

BERDAN.

Robison, C. E. (12757)......

BERKELEY.

Bruce, G. H. (17056)....Bruce Lumber & Mill Co.
*† Cor. Delaware & West Sts.
Chamberlin, W. R. (17057)......Byble & Clark Co., San Francisco, Cal.
† 1817 Todd St.
Coates, W. H. (17000)......Henry W. Taylor.
* 2127 Shattuck Ave. † Box 232.
Foss, F. W. (11914)......F. W. Foss Co.
* 2143 Shattuck Ave. † 2030 Lincoln St.
Foss L. W. (13889)......F. W. Foss Co.
*† 2181 Shattuck Ave.
Heywood, C. D. (13892)......West Berkeley Lumber Co., Inc.
* 3d and Bristol Sts. † 1011 Cedar St.
Huddart, F. H. (14453)......
*† 2519 Parker St.
Pape, G. L. (14888)......Berkeley Planing Mill.
* Cor. Addison and Milvia. † Box 301.
Paulson, E. T. (13898)......F. W. Foss Co.
Rodgers, L. S. (13900)......Henry W. Taylor.
*† 2127 Standford Ave.
Rose, B. J. (13901)......West Berkeley Lumber Co., Inc.
* 2d and Delaware Sts. † 1929 Grove St.
Short, J. G. (17335)......J. R. Hanifay & Co. San Francisco, Cal.
† 2121 Carleton St.
Shurter, G. L. (10746)...Great Western Plaster Co.
† Box 188.
Snyder, W. F. (5945)......California Retail Lbr. Dealers' Association, San Francisco, Cal.
† 2025 Lincoln St.
Taylor, H. W. (12833)......
† P. O. Box 232.
Williamson, D. A. (210)......H. W. Taylor.

BLUE LAKE.

Jackson, H. W. (2978)......Riverside Lumber Co.
Lewis, E. L. (5794)......Humboldt Lumber Mill Co. Korbel, Cal.
Stock, Robt. D. (5649)......

CAMBRIA.

Briggs, E. L. (6511)......

CHICO.

Geagan, M. V. (2780)......Diamond Match Co.
† 1703 Grove St., Oakland, Cal.

CRESCENT CITY.

Childs, J. L. (13121)......Crescent Commercial Co.

EAST OAKLAND.

Dreisbach, F. M. (13887)......Zenith Mill & Lumber Co.

EUREKA.

Anderson, C. J. (6025)......Dolbeer & Carson.
*† 1038 J St.
Bland, C. E. (15186)......Vance Redwood Lbr. Co.
Brown, G. P. (6626)......Scott & Brown.
*† 322 F St.

CALIFORNIA—Continued.

EUREKA—Continued.

Burgess, C. W. (6694)......Eureka Sash, Door & Moulding Mills.
Burrill, W. P. (7228)...Humboldt Lumber Mfg. Co.
Buhne, H. H. (4198)......The H. H. Buhne Co.
* 411 Second St. † 422 1st St.
Cotter, T. (15188)......Vance Redwood Lumber Co.
Diminick, P. M. (15189)......Eastern Redwood Co.
† Box 295.
Elster, P. C. (15192)......McKay & Co.
Gow, H. G. (15195). H. D. Bendixon Ship Building Co.
*† 1933 B St.
Graham, H. A. (15197)......Mercer-Fraser Co.
*† 1525 Mission St.
Hamilton, F. A. (9284)...Vance Redwood Lbr. Co.
Haw, W. H. (7232)......County Court Clerk.
Kelly, H. W. (7233)......H. H. Buhm & Co.
Long, C. A. (15199)......Whiting G. Press Co.
Long, H. A. (6630)......Holmes Eureka Lbr. Co.
*† 1629 Summer St.
Loveren, J. G. (5375)......
* 108 U St.
McCarlie, Alexander, (5795)......
*† 1313 Fifth St.
McCormick, H. F. (15200)......McCormick Hampton Lbr. Co.
McMillan, W. R. (15201)...Vance Redwood Lbr. Co.
Perrott, W. L. (6634)......
*† 309 E. St.
Pollock, Richard (6635)......Dolbeer & Carson Lumber Co.
† 1431 Ninth St.
Quill, J. H. (15205)....Humboldt Lbr. Mfrs. Ass'n.
Reed, W. W. (15204))....Oregon & Eureka R. R. Co.
* Samoa, Cal.
Robinson, F. (7235)......Auditor and Recorder Humboldt County.
*† 1525 G St.
Ruscoe, E. (7237)......
Sullivan, J. M. (15206)......Eastern Redwood Co.
Tibbetts, A. C. (4202)...Humboldt Lbr. Mfg. Assn.
*† 3rd and E Sts.
Walden, H. L. (15207)......Oregon & Eureka R. R.
*† 816 2d St.
Wilson, R. O. (15209)......Bayside Lumber Co.
*† Whipple St.

FALK.

Carr, J. J. (7229)......Elk River Mill & Lumber Co.
Falk, C. E. (15194)......Elk River Mill & Lumber Co.
Hart, R. L. (7231)......Elk River Mill & Lumber Co.
Rollins, E. E. (7236)...Elk River Mill & Lumber Co.
Stewart, A. H. (5648). Elk River Mill & Lumber Co.

FERNDALE.

Medill, W. P. (15202)......Humboldt Pine Lbr. Co.

FORTUNA.

Cavanagh, H. (5789)......
Falk, Jonas (5930)......Elk River Mill & Lbr. Co.
Moore, J. E. (6633)......
Smith, R. R. (4204)......Humboldt Milling Co.

FOWLER.

Palmer, R. H. (17686)......Valley Lumber Co.

FRESNO.

Bennett, I. B. (1113)......Hume-Bennett Lbr. Co., Sanger, Cal.
Burkhalter, C. M. (17674)......
*† 1013 J Street.
Faris, G. A. (17676)......Madary Planing Mill.
* 820 H St. † 1306 P St.
Forsey, W. F. (17677)......Cal. Pine Box & Lbr. Co., San Francisco, Cal.
* Cor. H and Kerns Sts. † Box 2837.
Hicks, J. M. (17679)......Fresno Lumber Co.
* I and Ventura Sts. † Box 655.
Hunt, B. (17681)...Valley Foundry & Machine W'ks.
*† 710-34 H. St,
Long, A. B. (17683)...Fresno Flume & Irrigation Co.
*† Forsyth Building.
Martin, J. G. (17684)......Fresno Lumber Co.
*† I and Ventura Sts.
Minard, F. (17685)......C. S. Pierce Lumber Co.
* Cor. H and Maraposa Sts.
Pierce, C. S. (17687)......C. S. Pierce Lumber Co.
* Cor. H and Mariposa Sts.
Platt, S. L. (17688)......Madary Planing Mill.
* 553 Wilson Ave, † 820-860 H. St.
Prescott, E. (17689)......Valley Lumber Co.
† Box 304.
Prescott, F. D. (17690)......
*† 1130 S. St.
Trewhitt, J. E. (17692)....C. S. Pierce Lumber Co.
* Cor. H and Mariposa Sts. † 1230 M St.
VanValkenburgh, C. (17693)...Fassett Lbr. Co.
* 2614 Kern St. † 1125 T St.

FRESNO FLATS.

Wright, R. W. (10323)......Sugar Pine Mill.

FRUITVALE.

Blackman, E. L. (16998)......E. L. Blackman.
* E. 14th St. and Fulton Ave. † P. O. Box, 492,

GALT.

Graham, J. (17002)......Don Ray & Co.

CALIFORNIA—Continued.

GUERNEVILLE.

Hansen, C. E. (5376)......Korbel & Bros. San Francisco, Cal.

HANFORD.

Ross, J. P. (17013)......Central Lumber Co.

HARDY.

Albert, D. L. (3867)......C. A. Hooper & Co.

KINGSBURG.

Young, E. E. (17691)......Valley Lumber Co.
† 811 O. St.

KORBEL.

Cavanagh, H. (5789)......
Everding, L. C. (2975). Northern Redwood Lbr. Co.
Jackson, H. W. (2978). Northern Redwood Lbr. Co.
Patenaude, A. O. (4203)......Humboldt Lumber Mill Co.
Preuss, L. (6636)......Humboldt Lumber Mill Co.
Skero, Andrew (7238). Northern Redwood Lbr. Co.

LONG BEACH.

Forgey, C. K. (13077)......Seaside Water Co.
† Box 241.
Snow, A. B. (2127)......Long Beach Lumber Co.
*† 905 E. Third St.
Stephens, T. A. (14296)......Star Mill Lumber Co.
Wixon, M. W. (12850)......Minnetonka Lumber Co., Oklahoma City, O. T.
*† 249 E. Third St.

LOS ANGELES.

Altman, H. W. (14283)......H. Raphael & Co.
* 509 S. Main St.
Baiersky, A. P. (9485)......Inman-Poulsen Lbr. Co.
*† 1545 Griffith Ave.
Ballew, T. S. (11488)......C. Ganahl Lumber Co.
*† 830 Vignes St.
Batcheller, C. L. (11178)......C. H. Batcheller.
*† 314 Henne Bldg.
Bate, J. T. (9620)......M. K. & T. Ry. System.
*† 425 Grosse Bldg.
Bergelin, C. O. (12941)......Fixture Supply Co.
*† 136 E. 7th St.
Billheimer, J. S. (14284)....Consolidated Lbr. Co.
Bradley, L. M. (10809)......
*† 616 S. Main St.
Bullen, W. H. (4889)......Grand Trunk Ry. System.
*† 302 Wilcox Bldg.
Burns, R. C. (15113)......Mexican Central R. R.
*† 640 So Main St.
Carr, G. B. (10045)......
† 410 So. Beaudry St.
Cuenod, A. H. (10688)......The Natl. Lumber Co.
*† 1535 W. 40th St.
DeCamp, C. E. (9349)......Caspar Lumber Co., San Francisco, Cal.
† 919 West Adams St.
Eystra, H. F. (10910)......H. F. Eystra
*† Seventh and Central Ave.
Fischer, C. H. (15498)......Bass-Huttes Paint Co.
*† 919½ W. 8th St.
Fox, E. (12713)......El Paso & Southwestern System.
* Room 326 Hellman Bldg.
Ganahl, E. F. (11490)......C. Ganahl Lumber Co.
* 222 W. Washington St. † Box 611.
Ganahl, J. G. (11491)......C. Ganahl Lumber Co.
* 830 East 1st St. † Box 424 Station C.
Golding, F. E. (12943)...Patten & Davies L. & F. Co.
† 1600 W. Washington St.
Graham, A. S. (12542)......
*† 1337 Rich Street.
Gregg, F. W. (11493)......Frank G. Gregg.
* 216 City Nat'l Bank Bldg. † 931 Grattan St.
Griffen, C. H. (6170). Montgomery & Mullin Lbr. Co
* 501 E. 5th St. † 1120 W. 20th St.
Griffin, O. G. (12944)......Inman-Poulsen Lbr. Co.
* 1050 So. Alameda St. † 1415 E. Washington St.
Harrison, A. L. (3264)......
† Box 737.
Hartwell, W. H. (4040)......Times-Mirror Co.
† 3824 Woodlawn Ave.
Hazen, Wm. L. (5418)......
*† 424 W. Jefferson St.
Higman, B. (12945)......Higman Lumber Co.
* 58 Main St. † 2011 Aubery St.
Hohl, J. H. (5716)......The Green Marshall Co.
† 1229 Hobson St.
Jordan, T. A. (12844)......Southern Pacific Co.
*† 1153 El Molino St.
Jurden, A. L. (14287)......Montgomery & Mullin Lumber Co.
* 501 E. 5th St. † 2274 W. 22nd St.
Knight, W. E. (5830)......
*† 1038 S. Main St.
Loud, W. F. (5161)......Carbride Light & Heat Co.
† 1180 W. Forty-first St.
Lynch, C. G. (11495)......The L. W. Blinn Lbr. Co.
*† 348 E. 2d St.
McDonald, P. J. (11496)...Los Angeles Planing Mill.
*† 520 San Pedro St.
Metz, W. E. (7019)......Universal Planing Mill Co.
* 656 W. 30th St. † 1180 Maple St.
Montgomery, W. F. (11497)......Montgomery & Mullin Lbr. Co.
*† 701 East 7th St.

CALIFORNIA—Continued.

LOS ANGELES—Continued.

MORRIS, SHELDON (11496)... Southern California Hardwood Lumber Mfg. Co.
*9th and Kohler Sts. †Box 187.

MULLIN, J. F. (11499)..... Montgomery & Mullin Lumber Co.
*501 East 5th W. †P. O. Box 34.

NICHOLS, H. M. (12946)..... Western Lumber & Mill Co.
*†762 S. Main St.

NOFZIGER, D. I. (11500).....Nofziger Bros. Lbr. Co.
*8th and Main Sts. †Box 27.

NOFZIGER, F. U. (6772).Western Lumber & Mill Co.
*†762 S. Main St.

PARAMINO, F. V. (14889).....
*Jackson, Cal. †3008o. Boyle Ave.

PINE, S. D. (7863).....Chubb & Pine.
*†413 Fay Bldg.

RAMSAY, W. E. (62).....
*†1068 So. Main St.

RANEY, F. A. (14292)..... Union Lumber Co., San Francisco, Cal.
*†723 H. W. Hellman Bldg.

RAPHAEL, R. F. (11205).....H. Raphael & Co.

RENNIE, A. J. (13315)..... Montgomery & Mullin Lumber Co.
*†132 W. Ave. 61.

RICHEY, C. A. (14293).....Los Angeles Planing Mill.
*†520 San Pedro St.

ROGERS, T. B. (11968).....
*†823 N. Figueroa St.

SALTER, F. R. (11501).....H. Raphael Co.
*509-511 S. Main St. †707½ S. Broadway.

SHEUERMAN, B. (12948).....H. Raphael Co.
*†509 S. Main St.

SIMMONDS, F. (14294).....E. K. Wood Lumber Co.
*†Macy and Alameda Sts.

SMITH, A. J. (6692).....E. K. Wood Lbr. Co.
*†2816 Menlo Ave.

SMITH, H. (12949).....University Planing Mill Co.
*†656 West 39th St.

TAPPE, L. N. (14297).....The H. Raphael Co.
*†509 S. Main St.

THEFF, H. C. (11502).....H. Raphael Co.
*507 South Main St. †842 West 18th St.

ULRICH, A. L. (291).....A. L. Ulrich.
*†2023 Magnolia Ave.

WHITE, H. D. (14298).....Western Lumber Co.
*†8th and Main St.

WILD, H. B. (16257).....
*†1416 Kellam Ave.

WILLIAMS, CURTIS (11503)..... The L. W. Blinn Lumber Co.
*†348 East 2d St.

WILSON, J. C. (7657).....Trade Realty Co.
*†702 S. Spring St.

WISE, W. D. (11504)..... S. E. Slade Lumber Co., San Francisco, Cal.
*606 Trust Bldg.

WIXSON, M. W. (12850)..... Long-Bell Lumber Co., Kansas City, Mo.
*†1180 E. 53rd St.

LOS MEDANOS.

PERRY, C. E. (5859)....Redwood Manufacturers' Co.

LOYALTON.

POWELL, J. H. (17011).....Cal. White Pine Lbr. Co.
†Box 64.

LUFFENHOLTZ.

KALLSTROM, C. A. (5374).....

McCLOUD.

RODISCH, H. N. (11757).....McRivers Lumber Co.
*†1027 N. Quincie Ave.

MADERA.

COX, E. H. (15359).....Madera Sugar Pine Co.
THURMAN, W. B. (14432).....Watkins & Thurman.
WATKINS, J. W. (14433).....Watkins & Thurman.

MERCED.

LANDRUM, W. E. (14885).....Merced Lumber Co.

METROPOLITAN.

DONOVAN, W. B. (15190)..... Metropolitan Redwood Lbr. Co.

MODESTO.

JACKSON, C. T. (17682).....Stanislaus Lumber Co.

MONETA.

LEMBKE, W. J. (14289)..... Montgomery & Mullen Lumber Co.

RITTER, C. E. (10475)..... Montgomery & Mullen Lumber Co.
†P. O. Box 205.

MONROVIA.

BOYD, S. L. (14285).....Boyd Lbr. Co.
*Cor Myrtle and Walnut Ave.

MOUND.

YERGER, G. S. (5130)...Pelican Coop. & Lumber Co.

CALIFORNIA—Continued.

NAPA.

HATT, A. E., JR. (6700)..... A. Hatt Warehouse Lumber Co.
*Main and Fifth Sts. †Box 328.

ROBERTS, GEO, F. (6637)..... Jas. H. Goodman & Co., Bank.
*†First and Brown Sts.

NORTHWESTERN.

STARR, B. E. (8032).....Northwestern Redword Co.

OAKLAND.

AINSWORTH, J. (15352)...S. H. Harmon Lumber Co.
*†1167 E. 22nd St.

BIRD, C. G. (14878)..... Pacific Coast Lumber & Mill Co.
*S. W. Cor. Sec. and Grove Sts.
†476 Sherman Ave.

BOELL, E. A. (6249).....The California Door Co.
*16th and Wood Sts. †1223 Poplar St.

CATLIN, W. W. (799)..... McCloud-River Lumber Co.
*†127 Telegraph Ave.

CROME, J. C. (10672).....
*†394 Telegraph Ave.

DICKEY, E. A. (13886).....Oakland Lumber Co.
*†Foot of Adams Wharf.

ELLIOT, A. H. (17694).. California Retail Lumber Dealers Association.
*†957 Broadway.

FABER, H. J. (15193).....

FARNHAM, S. G. (13123).....Oakland Box Factory.
*†5th and Oak.

FISHER, G. W. (13888).....Fisher Lumber Co.
*3d and Oak Sts.
†N. W. Cor. E. 12th St. and 4th Ave.

GRANT, R. S. (17958).....E. M. Derby & Co.
*†1st and Washington Sts.

GREEN, W. E. (13890).....Taylor & Co., Inc.
*†1st and Washington Sts.

HANSEN, H. C. (13891)..... Pacific Coast Lumber & Mill Co.
*†151 8th St.

HANSON, D. R. (643).....Grays Harbor Lbr. Co.
*†Room 20 Bacon Block.

HAUCK, M. F. (14421).....Oakland Lumber Co.

HEASON, G. W. (17003).....Hogan Lumber Co.
*First and Alice Sts. †1166 Alice St.

HOGAN, H. W. (13893).....The Hogan Lumber Co.
*†1st and Alice Sts.

HOGAN, T. P. (17004).....Hogan Lumber Co.
*First and Alice Sts. †948 Oak St.

HUNT, E. G. (17005).....Fisher Lbr. Co.
*Third and Oak Sts. †846 37th St.

HUNT, W. W. (13126).....Fisher Lumber Co.
*†Third and Oak Sts.

HUTCHINS, D. S. (15531)....Pacific Steel & Wire Co.
*†1001 22nd Ave.

JOHNSON, W. J. (13312).....
*†411 E. 21st St.

KENDALL, A. (4124)...Pacific Coast Lbr. & Mill Co.
*†2d and Grove Sts.

LAMB, C. S. (13895).....Sunset Lumber Co.
*1st and Clay Sts. †3609 West St.

LESLIE, I. W. (14427).....Oakland Lumber Co.
*Foot of Oak St. †558 20th St.

LUCAS, A. J. (17008).....Fisher Lbr. Co.
*3rd and Oak St. †4203 Piedmont Ave.

MACINTIRE, W. N. (17062)..... Pacific Coast Lumber Mill Co.
†601 37th St.

McKEON, J. B. (17009)....Pac. Coast Lbr. & Mill Co.
*†728 11th St.

MEYER, JNO., JR. (15367).....Hogan Lumber Co.
*†1st and Alice Sts.

MILLER, I. A. (13896).....Humboldt Lumber Co.
*†1st and Alice Sts.

NELSON, F. E. (17963).....E. M. Derby & Co.
*†1st and Washington Sts.

PARKER, R. C. (17964).....Taylor & Co.
*1st and Washington Sts. †1043 Poplar St.

PARSONS, S. D. (1747).....
*†924 Filbut St.

PATTERSON, A. J. (12970). Pacific Coast Lbr. Co.
*2d and Grove St. †576-20th St.

PAYNE, G. H. (13899).....
*†1st and Washington Sts.

PENNYCOOK, J. (12971).....P. C. & L. & M. Co.
*2d and Grove St. †826 19th St.

PRATT, D. W. (17965)..Pacific Coast Lbr. & Mill Co.
*Second and Grove Sts. †2026 Market St.

QUINN, H. J. (15368)..... Pacific Manufacturing Co., Santa Clara, Cal.
*†478 10th St.

RAINBOW, M. D. (4900).....Standard Oil Co.
*†1110½ Broadway.

SCOTT, R. H. (11334).....Simonds Mfg. Co.
†368 6th St.

SHAW, A. W. (14890)..... E. C. Atkins & Co., Indianapolis, Ind.
†451 34th St.

SHATTUCK, J. W. (17613).....
*984 60th St. †1072 60th St.

SMALL, S. S. (17691).....Valley Lumber Co.
†574 59th St.

SMILIE, J. A. (13902).....Fisher Lumber Co.
*†3d and Oak Sts.

SMITH, L. D. (6384)..... So. Pacific Co., Eng Dept.
†Box 547.

CALIFORNIA—Continued.

OAKLAND—Continued.

SORENSEN, S. M. (13903)..... Pacific Coast Lumber & Mill Co.
*2d and Grove Sts. †2020 Union St.

SPEER, C. I. (17967).....Zenith Mill & Lbr. Co.
*†1051 East 12th St.

WADDELL, G. B. (12982).....Taylor & Co.
*†1st and Washington Sts.

WELLS, EUGENE (13904)...Burnham-Standeford Co.
*Washington, 1st and 2d Sts. †628 14th St.

WELLBYE, W. H. (14892).....W. H. Wellbye
*†510 18th St.

WINTERS, F. H. (17969).. The Pacific Lumber Co., San Francisco, Cal.
†396 Vernon St.

OCEAN PARK.

NEVELL, N. A. (14290)...D. I. Nofziger Lumber Co.
†Box 562.

OTAY.

HOLLINGER, J. L. (9121).....

PARLIER.

JOHNS, W. A. (7484).....W. A. Johns.
†Box 41.

PASADENA.

DAVIES, W. T. (13409).....Ganahl-Davies Lbr. Co.

GATES, C. W. (345).....
*†233 Columbia St.

GIBBINGS, P. N. (12942)..... Kerckhoff-Cuzner Mill & Lumber Co., †427 Cypress Ave.
*Broadway and Green Sts.

KNIGHT, W. F. (14288). Interstate Dock & Lumber Co., Long Beach, Cal.
*†392 N. Los Roble Ave.

PIEDMONT.

HUME, C. E. (17960..... George Hume Co., San Francisco, Cal.
†"Hillside."

POINT RICHMOND.

EAKLE, J. B. (15823).....Tilden & Eakle

HAGLER, W. W. (17959).....Tilden & Eakle.
†Box 343.

TILDEN, E. M. (15375).....Tilden & Eakle.
†Box 87.

TURLEY, H. H. (15829).....Tilden & Eakle
*†224 Richmond Ave.

PRUNEDALE.

ARCHER, J. E. (1443).....

REDONDO.

GILLESPIE, J. C. (11492)... Montgomery & Mullin Lumber Co.

STEEL, A. B. (14295).....Redondo Planing Mill.

RICHMOND.

BARLOW, H. C. (15363).....Richmond Lumber Co.

RIVERSIDE.

KINNEAR, C. F. L. (11494)..... Seaton & Kinnear Lumber Co.
*†777 E. 7th St.

ST. HELENA.

GREENFIELD, C. H. (15510)....C. H. Greenfield, Inc.

SALINAS.

BELL, W. R. (11489).....Salinas Planing Mill.
*†60 Castroville St.

SAMOA.

BAYLESS, R. L. (9081).....Vance Redwood Lbr. Co.

DREISS, C. O. (15191)....Vance Redwood Lumber Co.

FAHER, H. J. (15193).....

GRAHAM, H. A. (15196).... Vance Redwood Lumber Co., Eureka.

HEGAAS, H. H. (15198).... Vance Redwood Lumber Co., Eureka.

JONES, R. L. (507).....Humboldt Door & Sash Co.

PRICE, E. C. (8926).....Vance Redwood Lumber Co.
†1020 E. St., Eureka, Cal.

SAN FRANCISCO.

ALEXANDER, W. (13119).....
*†5 Market St.

ANDREWS, THOMAS (14414)-The Charles Nelson Co.
*†172 East St.

AUERBACH, W. (6092)....M. M. Regensburger & Co.
*†1538 Post St.

BAIRD, W. F. (17673).....Cross Lumber Co.
*†Dupont and Beach Sts.

BARRETT, F. M. (6248).....F. M. Barrett.
*†3d and Berry Sts

BARRETT, W. J. (5788)..... Wright Wire Co., Worcester, Mass.,
*†97 Freemont St.

BARRY, W. P. (12817).....Albion Lumber Co.
*†167 Crocker Bldg.

BEADLE, D. B. (15354).....Beadle Bros.
*†Mission St. Wharf No. 1, 5 F.

CALIFORNIA—Continued.

SAN FRANCISCO—Continued.

BEADLE, G. S. (12818).....Beadle Bros.
*†Mission St. Wharf.

BECKER, G. J. (6574).....G. J. Becker.
*†143-145 Howard St.

BECHER, G. L. (1762).....Henshaw, Bulkley & Co.
*†48 Fremont St.

BENNETT, I. B. (1113).....Ira B. Bennett.
*†518 Rialto Bldg.

BERONIO, A. V., JR. (15355)....MacDonald Lbr. Co.
*Berry bet. 3d and 4th. †314 Union St

BEYFUSS, O. J. (17955).....C. Beyfuss & Co.
*†114 Battery St.

BIRD, H. (4125).....California Saw Works.
*†721 Brannan St.

BIRDSALL, W. C. (11307).... E. C. Atkins & Co., Indianapolis, Ind.
*†21-25 Main St.

BIRTH, L. H. (11910).....Bette & Birth.
*440 5th St. †809 Treat Ave.

BLAKEWAY, J. H. (12809)..... John H. Blakeway.
*†305 Howard St.

BOLTS, M. C. (17602)-Hauptman-McDonald Lbr. Co.
*†Berry St.

BORCADE, G. U. (15187).....Berger-Carter Co.
*†17th and Mississippi.

BORN, S. A. (7092).....S. A. Born.
*318 Bush St. †4079 24th St.

BOYLE, J. (12963).....Blyth & Trott.
*†101 Spear St.

BRADNEY, J. O. (10866)..... Tatum & Bowen Portland, Ore.

BRIDGFORD, C. A. (16999) Bridgford, Cunningham Co.
*†1301 Call Bldg.

BULLEN, W. H. (4889).....Grand Trunk System.
*†Wilcox Bldg.

BURGERS, F. W. (6695)...Swett-Davenport Lbr. Co
*†Cor. North Point & Taylor Sts.

BURRIS, C. E. (17603).....Mission Lumber Co.
*1305-1329 Valencia St. †708a Elizabeth St.

CAREY, F. W. (6250).....F. W. Carey.
*†401 Monadnock Bldg.

CRESSMAN, E. C. (15357)..... Dunham, Carrigan & Hayden Co.
*19 Beall St. †514 Hermann St.

CHRISTENSON, E. A. (13885).Sudden & Christenson.
*†Steuart and Folsom.

CHRISTENSON, G. M. (13408)...Christensen Lbr. Co.
*321 Brannan St. †792 Hayes St.

CLAIBORNE, J. H., JR. (1767).... A. J. West Lbr. Co.
*628 Montgomery St. †2816 Buchanan St.

CLARKE, W. I. (12416)..... California Fruit Canners' Association.
*†204 Pine St.

COCHRAN, H. M. (6251).....Union Lumber Co.
*†200 Eureka St.

COOK, C. G. (15358).....H. W. Cook Belting Co.
*†124 Fremont St.

CRAMER, E. L. (13122)..... Bellingham Bay Improvement Co.
*†204 Front St.

CULVER, J. E. (6026).....Hickman & Masterson.
*†308 Crossley Bldg.

DAVIS, B. L. (8330).....J. B. F. Davis & Son.
*†1224 Buchanan St.

DAVIS, M. W. (8340).....E. H. Howard & Co.
*†16 Howard St.

DAVIS, W. W. (12964).....Blyth & Trott.
*†S. E. cor. Spear and Mission Sts.

DEAN, R. A. (8341).....Sierra Lumber Co.
*†22 Market St.

DEGEN, L. P. (2972).....L. P. Degen Belting Co.
*119 Frederick St.

DETTMANN, F. L. (15360).. Pope & Talbot Grays Harb or Com'l Co.
†3894 17th St. *314 California St.

DEVORE, G. R. (17001)... American Lumberman, Chicago, Ill.
*30 California St. †523 Golden Gate Ave.

DIECKMANN, J. H. (12825).....Dieckmann & Co.
*†421 Market St.

DOAK, J. E. (14417).....Lawler & Doak.
*†404 Mission St.

DOANE, P. A. (15361).....S. H. Harmon Lbr. Co.
*1st & Brannan Sts. †1035 Union St.

DOE, F. P. (15362).....Chas. F. Doe & Co.
*†Powell & Beach Sts.

DOLLAR, ROBT. (1766).....Robt. Dollar Co.
*†Stewart St. Wharf.

DOLLAR, R. S. (14880).....Robt. Dollar Co.
*†Stewart St. Wharf.

DUNCAN, J. A. (10872).....Meese & Gottfried Co.
*†Cor. Polk & Eddy Sts.

DUSEY, J. F. (13410).....Pacific Lumber Co.
*6th and Channel Sts. †Palace Hotel.

DWIGHT, W. A. (11913).....Dwight Lumber Co.
*†22 Market St.

EATON, W. L. (8342)..... New York Belting & Pkg. Co., Ltd.
*†605 Mission St.

EBY, J. D. (1756).....The Eby Mchy. Co.
*†17-19 Main St.

EICHBAUM, W. P. (6576)..... H. R. Worthington, New York, N. Y.
*†148 1st St.

ELLIS, J. C. (14418)..... Bellingham Bay Improvement Co.
*†204 Front St.

ESTABROOK, A. F. (15363)....A. F. Estabrook & Co.
*†Ft. Folsom St.

EUPHRAT, M. L. (17605).....Cross Lumber Co.
*†Beach and Dupont Sts.

CALIFORNIA—Continued.

SAN FRANCISCO—Continued.

EVERETT, S. L. (1751)..Pacific Coast Wood & Iron.
*†22 Market St.

EVERETT, W. W. (5938)..Pacific Coast Wood & Iron.
*†22 Market St.

FARADAY, G. A. (14881).....G. A. Faraday.
*†205 Crocker Bldg.

FAIRFIELD, O. W. (6696).Harron-Richard & McCone
*†1311 Hayes St.

FALLER, I. C. (12820).....Simonds Saw Co.
*†31 Main St.

FENWICK, F. M. (12965).....Hammond Lumber Co.
*†304 Hayward Bldg.

FERRIS, DAVID (2186) Lumber Surveyor's Association.
*†Howard St. Wharf No. 2.

FIEGE, A. C. (14419).....L. P. Degen Belting Co.
*†Folsom & 17th Sts.

FINLAY, F. F. (12821).....Redwood Mfg. Exchange.
*†6 California St.

FISCHER, G. I. (17713).....California Saw Works.
*†721 Brannan St.

FORD, J. D. (6577).....Bender Mill & Lbr. Co.
*†5 Market St.

FOSTER, L. D. (14420).....L. Foster & Co.
*†126 Beale St.

FRANTZ, C. S. (6134).....Loop Lumber Co.
*†Berry St. bet. 3d and 4th.

FREESE, H. (14882).....Union Lumber Co.
*Room 207 Crocker Bldg. †24 Erie St.

GAGE, W. S. (5196)..... Pacific Lumber Co. Delta Mining Co.
*†330 Market St.

GANAHL, L. A., (12966)..... Miami Lumber Co. and Granahl & Co.
*†22 Market St.

GEIRRINE, C. A. (15364).....Chas. F. Doe & Co.
*†Powell and Beach Sts.

GIBBS, H. T. (5198).....German Insurance Co.
*†337 Pine St.

HALL, C. B. (12822).....Lewis & Co.
*†101 Spear St.

HAMMOND, W. A. (14883).....McKay & Co.
*†Lumbermen's Bldg. Steuart and Folsom Sts.

HANIFY, J. R. (3666).....J. R. Hanify & Co.
*†Lumbermen's Bldg. Steuart and Folsom Sts.

HARMS, E. T. (17606).....Excelsior Redwood Co.
*†Fourth and Berry Sts.

HARRIS, M. (4130).....McCloud River Lumber Co.
*†Fifth & Brannan Sts.

HARRON, J. O. (4127)...Harron-Richard & McCone,
*†436 Market St.

HAUGHY, J. C. (4129).....California Saw Works.
*†210 Mission St.

HAUPTMAN, G. D. (9773)... Hauptman-McDonald Lumber Co.
*†509 Market St.

HAVILSIDE, H. T. (15365)....J. J. Havilside Sons & Co.
*†34 and 36 Stuart St.

HERRING, R. JR. (13124).....Herring's Mill, Inc.
*†557 and 559 Brannan St.

HERSEY, F. H. (14422).....S. Foster & Co.
*†126 Beale St.

HISCOX, R. A. (14423).....Hart-Wood Lumber Co.
*†354 Berry St.

HOFFMAN, G. T. (12823).....E. A. Howard & Co.
*†20 Howard St.

HOLMES, H. S. (4328)...Holmes-Quirk-Davenport Co.
*†Room 192-172 East St.

HOOPER, F. P. (14884).....F. P. & J. A. Hooper.
*†No. 4 California St.

HOTCHKISS, J. M. (13126).....Hobbs, Wall & Co.
*†124 California St.

HOWATT, W. F. (15530).....Bowers Rubber Co.
*†42 Sacramento St.

HYMAN, W. G. (14424).....Pacific Box Factory.
*†5th and Berry Sts.

JOHNSON, C. R. (3663).....Union Lumber Co.
*†Crocker Bldg.

JONES, C. E. (17961)..... Astoria Box Co., Astoria, Ore.
*†Sacramento St.

KELLY, C. (15366).....Kelly-Linehan Belting Co.
*2192-94 Folsom St. †1157 Alabama St.

KENNEDY, A. J. (5852).....Wm. Redwood Lbr. Co.
*†Powell and Beach Sts.

KEOGLE, AUSTIN (13894)....Sudden & Christenson.
*†6 California St.

KNAPP, W. B. (13127).....George D. Gray & Co.
*†421 Market St., Room 449.

KNIGHT, R. J. (14425).....E. A. Howard & Co.
*16 Howard St. †2868 22d St.

LAUDEN, M. K. (17006).....Frank W. Warren.
*†1011 Monandnock Bldg.

LAWLER, PHILIP (14426)...Henshaw-Bulkley & Co.
*†219-221 Spear St.

LEVIT, MORRIS, (13412)..... Joshua Hendy Mch. Works.
*75 Fremont St.

LINDERMAN, F. (12967).....Fred Linderman.
*†22 Market St., Room 11.

LONG, L. L. (12826)..... Phœnix Lumber Co.
*†Taylor and N. Point Sts.

LORBER, H. M. (17007).....Robert Dollar Co.
*†Steuart St. Wharf.

MACARTHUR, R. (6253).....McArthur & Co.
*Foot of 3d St. †3135 25th St.

MCCALLUM, J. H. (5854)..... J. W. Schouten Lumber Co.
*†738 Bryant St.

MCCLEMENTS, J. (14346).....Dollar Steamship Co.
*†134 California St.

CALIFORNIA—Continued.

SAN FRANCISCO—Continued.

MCCLURE, E. E. (16827)..... Allis-Chalmers Co., Milwaukee, Wis.
*†602 Mission St.

MCCORMICK, C. R. (12968)-Chas. R. McCormick & Co.
*†303 California St.

MCGILL, W. A. (17607).....The Charles Nelson Co.
*†144 Steuart St.

MCINTYRE, E. B. (17608)...Christenson Lumber Co.
*321 Brannan St. †1616 Fulton St.

MCPHEE, H. J. (17609).....Charles A. McPhee.
*†Cor. Fremont and Brannan Sts.

MACDONALD, D. B. (6201).....MacDonald Lbr. Co.
*†Berry St. between 3rd and 4th.

MACDONALD, J. A. (7096)..... Humboldt Lumber Mill Co.
*†649 Bryant St.

MACDONALD, L. D. (6200) Hauptman-MacDonald Lumber Co.
*†407 Berry St.

MACKALL, B. F. (12969)-Weston Basket & Barrel Co.
*†3d and Berry Sts.

MCLEOD, G. B. (11525).. Holmes Eureka Lumber Co., Eureka, Cal.
*†2252 Broadway.

MCNAIR, A. B. (6254).....Pacific Lumber Co.
*†3448 Twentieth St.

MCPHEE, C. A. (15828).....C. A. McPhee
*†Fremont and Brannan Sts.

MAYER, ABRAHAM (12417).....Abraham Mayer.
*†22 Market St.

MITCHELL, C. H. (1536) ...Henshaw, Bulkely & Co.
*†46 Fremont St.

MOORES, E. M. (7097)...The Excelsior Redwood Co.
*†Fourth and Channel Sts.

MORTENSON, H. D. (16203).....
*†Monadnock Building 945.

MULLER, J. P. (14887).....McCullough & Muller.
*†350 Berry St.

MUNTHE, D. P. (6255)....San Francisco Lumber Co.
*†721 Brannan St.

MURRAY, G. A. (9781).....California Saw Works.
*†721 Brannan St.

NEWELL, G. F. (12829)..... The Dunham-Hayden Carriage Co.
*†17 Beale St.

NEWELL, W. H. (11917)..... Pac. Redwood Shingle Co.
*†2019 Laguna St.

NEW MYER, W. G. (15571).. Eastern and Western Lumber Co.
*†Lumbermen's Building Stuart and Folsom Sts.

NEWTON, H. W. (12830).Lbr. Surveyors' Association.
*†5 Market St.

NEYLAN, J. R. (13807).....U. G. Richards Co., Inc.
*†511-512 Kohl Bldg.

NICHOLS, A. B. (11287)..... New York Leather Belting Co., New York, N. Y.
*†3727 Twenty-fifth St.

NICKELS, J. F. (11918).....Humbolt Lbr. Co.
*†203 Berry St.

NIEHAUS, E. F (5202).. E. F. Niehaus & Co., West Berkeley Cal.
*661 Brannan St. †839 Channing Way.

NIEHAUS, E. H. A. (11919)..... McCloud River Lumber Co.
*†3678 Twentieth St.

NORTON, H. C. (8344).....Pacific Coast Rubber Co.
*†138 1st St.

NORTON, S. N. (11920).....Bryant St. Planing Mill.
*†661 Bryant St.

O'BRIEN, J. H. (13128)..... Chicago & Northwestern Ry., Chicago, Ill
*†617 Market St.

PALMER, A. R. (13129).....Charles Nelson Co.
*†6 California St.

PALMER, F. S. (17610).....Phœnix Lumber Co.
*Taylor and North Point Sts.
†1556 Union St.

PALMER, J. W. (12831).....
*†107 Market St.

PARKER, R. D. (11921).....Bellingham Bay Imp. Co.
*†204 Front St.

PENNELL, H. E. (5858).....Simpson Lumber Co.
*†14 Spear St.

POLLARD, T. (15369).....Thomas Pollard.
*†22 Cala St.

POLLARD, THOMAS, JR. (17332).....Pollard & Co.
†Stewart and Folsom Sts.

POLLARD, W. S. (12832).....Thomas Pollard.
*†22 California St.

POWELL, J. H. (14428).....J. H. Powell.
*†22 Market St.

PRICE, J. H. (17611).....J. H. Price & Co.
*†36 Steuart St.

PRIDEAUX, J. H. (12972)....The Charles Nelson Co.
*†144 Stewart St.

PRIEST, C. E. (14291).....Newton & Priest.
*†5 Market St.

RABOR, D. W. (13413).....Sudden & Christenson.
*†6 California St.

RABSETTE, S. J. (15370).....El Dorado Lumber Co.
*†628 Montgomery St.

REED, J. L. (17612).....J. R. Hanifay & Co.
*†200 Market St.

REEVES, F. A. (12787).....Chas. Brown & Sons.
*†950 Van Ness Ave.

REYNOLDS, G. D. (17612) Harron, Richard & McCone.
*†436 Market St.

RICHARDSON, F. B. (17966).....
*†172 East St.

CALIFORNIA—Continued.

SAN FRANCISCO—Continued.

RICHARDSON, W. M. (15371)....The Richardson Co.
*† 6 California St.
ROBERTS, J. E. (12361) .....
* † 896 Valencia St.
ROWE, F. M. H. (12973).....Fred H. Rowe.
*† Beach and Mason Sts.
RUSSELL, A. J. (15372) .....Portland Lbr. Co.
*† Alpha Bldg., Drumm and Sacremento Sts.
SAWYER, L. E. (15373) .....El Dorado Lbr. Co.
*† 628 Montgomery St.
SAYRE, F. F. (2229)... { Gen'l. Agt. California Sugar and White Pine Agency.
*† Suite 1223 James Flood Bldg.
SCHOUTEN, J. W. (5860) .....J. W. Schouten & Co.
* 738 Bryant St. † 1215 Grand St.
SCOTT, W. A. (13130).....Baker & Hamilton.
*† 2 Pine St.
SEGELHORST, L. (12974).....The Charles Nelson Co.
*† 144 Steuart St.
SELBY, H. K. (9596)..... { Boston Woven Hose & Rubber Co.
SELLERS, D. K. B. (4200).....
*† 201 Market St.
SHAW, O. C. (11922).....Pac. Coast Rubber Co.
* 138-140 First St. † Oakland Cal.
SHOW, A. T. (13414).....F. W. Warren.
*† 207 Hearst Bldg.
SIME, F. J. (6204)..... .....Waterbury Co.
*† S. E. Cor. Alameda and R. I. Sts.
SIMONDS, R. W. (12975) .....Simonds Saw Co.
*† 31 Main St.
SIMPSON, F. E. (14430).....Mendocino Lumber Co.
* 40 California St. † 1224 Waller St.
SIMPSON, G. (12418).....Edw. F. Niehaus & Co.
*† 564-570 Brannan St.
SLADE, S. E. (1754)..... ...S. E. Slade Lumber Co.
* † 65 Mission St.
SLUTMAN, F. E. (17614).....F. E. Slutman.
*† Florida and Army Sts.
SMITH, B. J. (12976) .....Henshaw, Bulkley & Co.
*† 551 2nd. Ave.
SMITH, P. J. (6256)..... .....P. J. Smith.
*† 1307 Valencia St.
SNYDER, W. F. (5945) .... { Ass't Sec'y Cal. Retail Lbr. Dealers' Ass'n.
† 2025 Lincoln St.
SPERRY, W. H. (17615).....Phœnix Lumber Co.
* 507 Market St. † 2555 Larkin St.
STANTON, L. E. (12419)..... ..C. M. & St. Paul Ry.
* 22 Power St. † 2826 Pierce St.
STEVENSON, M. DEW., JR. (14891) - { F. C. Atkins & Co., Indianapolis, Ind.
*† 21-25 Main St.
STREU, C. (13131).....Home Mfg. Co.
*† 556 Brannan St.
SUDDEN, C. E. (12977) .....Sudden & Christenson.
*† 6 California St.
TEMPLEMAN, HENRY, (5865).....H. Templeman.
*† 22 Market St.
TEMPLEMAN, H. W. (14431)...S. H. Harmon Lbr. Co.
*† 164 Beulah St.
TENWINKEL, F. W. (3805) ...Michigan Central R R.
*† 26 Crocker Bldg.
THOMPSON, M. (15374).....R. J. Tyson & Co.
*† 28 Market St.
THOMPSON, P. (12834).....The Charles Nelson Co.
*† 6 California St.
THOMSON, A. M. (17616).....Phœnix Lumber Co.
*† North Point and Taylor Sts.
THORNTON, F. G (12978)....The Charles Nelson Co.
*† 144 Steuart St.
TIRKMAN, R. L. (17968)....Olson-Mahoney Lbr. Co.
* Steuart and Mission Sts. † 746 Capp St.
TROTT, W. J. (12979).....Blyth & Trott.
*† Mission and Spear St.
TROWER, A. E. (12980) .....Trower Bros.
*† Lumbermans' Bldg., Folsom and Steuart Sts.
TROWER, F. W. (12835).....Trower Bros.
*† Lumbermans' Bldg. Folsom and Steuart Sts.
TYSON, R. J. (15376) .....Seaboard Bank.
*† 24 Market St.
VINCENT, B. H. (12981).....Pacific Lumber Co.
*† 308 Rialto Bldg
WADLEY, W. D. (4149) .....
* † 28 Steuart St.
WARD, J. C. (6765).....Excelsior Redwood Co.
*† 4th and Channel Sts.
WARE, C. E. (15830) .....Gage, Mills & Co.,
*† Market and Dolores Sts.
WHIPPLE, S. K. (15377) .....Lumber Sur. Assn.
* Howard Street Wharf No. 2.
† Burlingame, Cal.
WHITE, A. E. (7098) ... { Pacific Coast Lumber Surveyors' Ass'n.
* 172 Stuart St. † 735 Lincoln Ave., Almeda, Cal.
WILHELM, J. H. (12836) .....F. W. Cary & Co.
*† Monadnock Bldg.
WILSON, F. B. (12983).....Hobbs-Wall & Co.
*† 1839 Oak St.
WOODSIDE, W. J. (13415).....Woodside & Co.
*† 18 California St.
WORDEN, H. B. (12950).....S. E Slade Lumber Co.
*† 65 Mission St.
ZABEL, H. E. (15378).....Ward A. Dwight Lbr. Co.
*† 6 California St.

SAN JOSE.

CHADDOCK, J. LE V. (8481).....
CHASE, J. A. (6596) .....S. H. Chase Lumber Co.
*† 403 West Santa Clara St.

CALIFORNIA—Continued.

SAN MATEO.

KEIM, T. B. JR. (17638)..... { The Woodruff Co. San Francisco, Cal.
*† 27 Griffith Ave.

SANTA ANNA.

RAPLEE, W. H. (Hon. 91).... { Sunset Telephone & Telegraph Co., San Francisco, Cal.
† 408 W. Second St.

SANTA BARBARA.

HUMPHREY, G. W. (12824)..G. W. Humphrey & Co.

SANTA CLARA.

BROWN, T. F. (15356).....Pacific Mfg. Co.
* 46 8th St., San Francisco, Cal. † Box 342.
DRUFFEL, D. O. (11912).....Pacific Mfg. Co.
HAYNES, W. E. (11915).....Pacific Mfg. Co.
* † 700-98 Bellamey.

SANTA CRUZ.

RASOR, FRANK (9427).....F. A. Hilm & Co.

SANTA ROSA.

THOMAS, G. P. (5650) .....J. C. Maller Hwd. Co.

SAWTELLE.

BLOCKINGER, E. A. (11911).. { The Pacific Lbr. Co., San Francisco, Cal.
WATSON, W. O. (12800) .....
* 58 Salfair Ave. . † Box 707.

SELMA.

HANSEN, H. A. (17678).....Valley Lumber Co.
HUDSON, J. W. (17680).....Fassett Lumber Co.
*Cor. 3d and Front Sts. † Box 1808.

SPRECKELS.

BARTHOLOMEW, J. W. (13120) ...Spreckels Sug. Co.

TRINIDAD.

LARSEN, A. (5644).....Trinidad Manufacturing Co.

TULARE.

BURNETT, G. C. (17675).....Tulare Lumber Co.
WILBUR, W. H. (4201) .....

VACAVILLE.

CHANDLER, H. D. (14416) .....F. B. Chandler & Co.

VALLEY SPRING.

MANNER, C. V. (1817).....T. J. French & Co.

CANADA.

ARROW HEAD, B. C.

LACHMUND, O. F. (1920). Lamb-Watson Lbr. Co., Ltd.
MADER, C. (13067) .....Big Bend Lumber Co.

ATHERLY, ONT.

REGAN, J. P. (12930) .....
† Box 56.

BALDUR, MAN.

PLAYFAIR, J. A. (16388) .....J. Playfair & Son.

BARNET, B. C.

DE PENCIER, H. (16964) .....No. Pacific Lbr. Co.

BARROWS, SASK.

CAVANAGH, A. R. (13859) .....Red Deer Lbr. Co.

BINSCARTH, MAN.

MCPHERSON, F. (15055).....F. McPherson.

BLENHEIM, ONT.

HALL, W. E. (18357).....Blenheim Lumber Co.

BLIND RIVER, ONT.

MCFADYEN, A. J. (11253). The Cook & Bros. Lbr. Co.

BOISSEVAIN, MAN.

PLUMMER, C. W. (6223).....C. W. Plummer

BRACEBRIDGE, ONT.

ARNOLD, O. M. (11570).....J. D. Shier Lbr. Co., Ltd.
WALTON, F. P. (12939) .....Muskoka Lumber Co.
WALTON, G. (12940).....J. D. Shelr Lumber Co.

CANADA—Continued.

BRANDON, MAN.

CLARK, JNO. (18440).....McDiarmid & Clark.
† Box 267.
FLAVELL, J. A. (13863).....McDiarmid & Clark.
*7th St. and Princess Ave. † P. O. Box 267.
KENNEDY, J. D. (13864) { Rat Portage Lumber Co., Rat Portage, Ont.
McDiarmid, A. R. (16382).....McDiarmid & Clark
*Cor. 7th St. and Princess Ave. † Box 267.

BRANTFORD, ONT.

RASTALL, R. A. (12049).....Mickle, Dyment & Son.
WHITHAM, S. F. (11608).....S. F. Whitham.

BURK'S FALLS ONT.

SMITH, A. R. C. (15032).....Proudfoot Lumber Co.
SPEARS, JOS. (17366).....

CALGARY, ALTA.

ANDERSON, D. (15019).....
† Box 973.

CARNDUFF, MAN.

FOULDS, A. H. (13864).....A. H. Foulds & Co.

CARSTAIRS, ALTA.

ALDRICH, LLOYD (1184)...Downie-Aldrich Lbr. Co.

CARTWRIGHT, MAN.

ROBERTSON, W. J. (13880).....

CHATHAM, ONT.

ANDERSON, JAS. (18339) .....Chatham Wagon Co.
ARMSTRONG, W. C. (18341).....
ASHER, R. T. (18452) .....Blonde Lumber Co.
BAXTER, R. W. F. (12693).... { R. W. F. Baxter, Hardwood Lumber.
*† Fifth St.
BLIGHT, WM. (18344).....Blight & Fielder.
BLONDE, BENJ. (12038)..... { The Blonde Lbr. & Mfg. Co.
BLONDE, J. B. (18345) ...Blonde Lumber & Mfg. Co.
CADE, A. R. (18346) .....Bent Goods Co.
† Box 53.
COOPER, JOHN (12695) .....John Cooper.
COUPER, J. C. (18347).....Chaplin Wheelworks.
CROW, F. (18348) .....D. W. Crow & Sons.
DOYLE, T. J. (18349).....Blonde Lumber Co.
DRADER, W. M. (18350) .....
FALLS, A. F. (18351) .....Sutherland-Innes Co., Ltd.
* Victoria Block. † Box 381.
FIELDER, G. J. (18354).....Blight & Fielder.
† Box 94.
FLEMING, W. M. (12698).....Sutherland-Innis Co.
FREMLIN, E. (18355) .....Canadian Pacific. Ry.
GUNDY, W. E. (18356).....Hadly Lumber Co.
HADLEY, JOSEPH (12699)..... { The S. Hadley Lbr. Co., Ltd.
HADLEY, CHAS. (11585). The S. Hadley Lbr. Co., Ltd.
*† Wellington St.
HADLEY, W. A. (11586). The S. Hadley Lbr. Co., Ltd.
* Wellington St. † Thames St.
HOOD, W. M. (13181)..... { Pere Marquette Railroad, Detroit, Mich.
*† Hotel Sanita.
INNIS, J. S. (8395) ...The Sutherland Innes Co., Ltd.
JOHNSON, J. M. (18363) ...R. W. Baxter Lumber Co.
MARSEY, GEO. (18367).....Bank of Montreal.
MCCOID, J. M. (17364).....S. Hadley Lbr. Co.
MOUNT, J. F. (18368).....Defiance Iron Works.
PIGGOTT, P. G. (18369).....Jno. Piggott & Sons.
PIGGOTT, W. T. (12706) .....John Piggott & Sons.
* King St. W.
PRITCHARD, J. C. (18370).....Grand Trunk Ry.
RUTLEY, W. J. (16597).....Blonde Lbr. & Mfg. Co.
SCANE, W. W. (12051).....W. W. Scane.
*† Thames St.
SCOTT, R. (18371).....C. P. Ry.
STEVENS, F. B. (12708) .....F. B. Stevens & Co.
STEVENS, N. H. (12054)..... { The Canadian Flour Mills Co., Ltd.
*† Dover St.
SULLIVAN, S. J. (18373) Chatham Bent Goods Co., Ltd.
SULMAN, G. W. (18374).....G. W. Sulman.
WOODRUFF, W. E. (18376)...Iroquois Pipe Line Co.
WOODWARD, A. C. (12711)....Chatham Daily News.

CLAVERING, ONT.

SIMMIE, N. G. (16598) .....N. G. Simmie

CLEARWATER, MAN.

CRANSTON, WM. (6217).....Wm. Cranston.

CLOVERDALE, B. C.

LAKING, W. E. (17557).....Cloverdale Mill Co.

COLDWATER, ONT.

BORLAND, W. S. (12912) .....George Borland & Son.
BOYD, W. B. (14059).....Pacific Coast Lumber Co.
*† Eplett St.
RYAN, W. N. R. (15844) .....W. M. Ryan.

CANADA—Continued.

COLLINGWOOD, ONT.

CLARE, W. A. (15832)..... { Playfair & White, Midland, Ont.
LINDSAY, S. H. (15838) .....Imperial Steelwire Co.
MCKEAN, A. G. (15840).....
*Spruce St. † Box 890.
MORRILL, R. I. (15841).....Robert Morrill
NOBLE, J. G. (15842).....T. & J. Charlton
RYAN, E. J. (12931) .....J. & T. Charlton
TELFER, H. A. (15847).. { The Eagle River Lbr. Co., Revelstoke, B. C.
WILSON, DANIEL (15849).....Wilson Bros. Lim.

COLLINS INLET, ONT.

PITT, C. W. (14073).....Collins Inlet Lumber Co.

CRANDELL, ALTA.

HAMILTON, J. R. (16379) .....Hamilton Bros.

CROSSFIELD, ALTA.

COOKE, W. C. (12915).....Wm. Cooke & Sons

CRYSTAL CITY, MAN.

ROBERTSON, G. F. (13879). Robertson-Adams Lbr. Co.

CYPRESS RIVER, MAN.

MILLARD, J. C. (13873).....
*† Railway Ave.
MILLARD, THOS. (13878).....Thos. Millard & Son.

DEER PARK, ONT.

LANDER, JAS. (16587) ..... { Western Com. Co., Toronto, Ont.

DRESDEN, ONT.

LAIRD, F. H. (12701) .....Laird Bros.
*† Camden St.

ECHO BAY, ONT.

LAWRENCE, F. H. (12702)....Echo Bay Lumber Co

ELKO, B. C.

KRAPPEL, A. F. (13869)..The North Star Lumber Co.

FALDING, ONT.

CASWELL, S. (11576)..... { Otter Lake Lbr. Co., Otter Lake, Ont.

FESSERTON, ONT.

CARTER, R. E. (12914).....W. W. Carter.
CARTER, W. W. (11575) .....W. W. Carter.

FOREST, ONT.

SHAW, F. W. (12707) ..... { The Cleveland-Sarnia Saw Mill Co., Sarnia, Ont.

FORGET, SASK.

CAMPBELL, C. (16375)...Moose Mt. Lbr. & Hdw. Co.

FORT FRANCES, ONT.

LOCKHART, R. (13066).....R. Lockhart & Co.

FORT WILLIAM, ONT.

GRAHAM, G. A. (12308) .....Graham, Horne & Co.

FRANCIS, MAN.

MCLEOD, D. K. (13872)... { Imperial Elevator Co., Winnipeg, Man.

GALT, ONT.

BUCHANAN, J. S. (13638)- { The Goldie & McCullock Lumber Co.
*† Cant Ave.
COWAN, J. H. (13639).....Cowan & Co.
DIETRICH, J. C. (12040).....Shurley & Dietrich.
DIETRICH, J. C. (13640).....Shurley & Dietrich.
DIETRICH, P. G. (13641).....Shurley & Dietrich.
GARDINER, J. E. (13644) .....F. W. Gardiner.
GOURLAY, J. (16969).....MacGregor, Gourlay & Co.
MURRAY, D. (13647) .....Galt Lumber Co.
O'REILLY, H. R. (13648).....Galt Lumber Co.
PALMER F. D. (13649).....Shurley & Dietrich.
SHELDON, S. R. (13653).....Sheldon & Sheldon.
SHURLEY, C. J. (13654).....Shurley & Dietrich.
SHURLEY, T. F. (12052).....Shurley & Dietrich.
SPALDING, R. J. (13655). Goldie & McCullock Co., Ltd.
† Box 572.
STEPHENSON, J. A. (13656).....Sheldons, Ltd.
*† 25 Albert St.
STRONG, F. T. (13658) .....James Warnock & Co.
SUTHERLAND, D. W. (12709) ..... { The MacGregor-Gourlay Co., Ltd.
VOOT, O. H. (12056).....Shurley & Dietrich.
WARNOCK, J. B. (13659).....James Warnock & Co.

GLADSTONE, MAN.

BARR, GEO. (13885).....Geo. Barr.
*† Third St.

GLENEWEN, MAN.

PRESTON, T. R. (13878) .....T. R. Preston.

CANADA—Continued.

GRAVENHURST, ONT.

ANDERSON, J. O. (12910).....Mickle-Dyment Co.
CLIPSHAM, G. E. (14063).....J. E. Clipsham & Sons.
MICKLE, C. S. (12926) .....Mickle-Dyment Co.
* Bay St.
MOWRY, A. A. (11597) . ;.....Mowry & Sons.

GUELPH, ONT.

SINGER, E. S. (4444).....Robert Stewart, Ltd.
STEWART, R. D. (13657).....Robert Stewart, Ltd.
*† 98 Wynaham St.

HAILEYBURY, ONT.

DUNBAR, H. C. (12696).....H. C. Dunbar.

HALIBURTON, ONT.

LAKING, JOHN T. (12044).....Wm. Laking
* 433 King St. E., Hamilton, Ont.

HAMILTON, ONT.

CLARK, A. E. (11577).....Edward Clark.
*† 87 Grant ave.
HARDY, W. R. (10490). .....F. W. Bird & Son.
*† 901 King St.
LONG, G. H. (15025).....Long Lumber Co.
*† Jas. H. South, Spectator Bldg.
PATTERSON, T. (15029) .....Patterson-Tulley Co.
*† 176 Victoria Ave. N.
PHILLIPS, V. O. (16593) ..... { Mill Supplies Co., Toronto, Ont.
*† 301 W. Hannah St.
PRECIOUS, G. H. (14075).....Thos. Myles Sons.

HILLSDALE, ONT.

COOKE, H. G. (15021).....Wm. Cooke & Sons.
MARTIN, W. J. (15027).....W. J. Martin & Co.

HOLLAND CENTER, ONT.

HAMILTON, F. J. (11587).....Hamilton Bros.

HUNTSVILLE, ONT.

DINSMORE, C. L. (12919) .....John Whiteside
PAGET, A. E. (11598) .....The Huntsville Syndicate.
PAGET, CHAS. E. (11599)..The Huntsville Syndicate.

INDIAN HEAD, N. W. T.

CONN, JAMES (12304).....James Conn.
*† Grand Ave.
FRASER, A. M. (12306) .....A. M. Fraser & Co.
* Box 39.
SHERWOOD, A. W. (10678) .....

KENOVA, ONT.

KENNEDY, H. W. (12312).....Ross & Kennedy.
ROBERTSON, WM. (6224)..... { The Rat Portage Lumber Co.

KENTON, MAN.

FRASER, D. E. (13865).....D. E. Fraser.
*† Woodworth Ave.

KILLARNEY, MAN.

HIGH, A. M. (13866).....A. M. High.
RAMSAY, W. F. (10677).....
* S. Railway St.

LAMONT, ALTA.

MILLARD, G. S. (16385).....

LATCHFORD, N. ONT.

GOULD, F. B. (15023) ..... { Empire Lumber Co., Toronto, Ont.

LEAMINGTON, ONT.

LUDLAM, A. (18365)..... { Ludlam Ainslie Lbr. Co., Sarnia, Ont.

LONDON, ONT.

BAMFORD, W. B. (13637).....Can. Pac. Ry. Co.
*† Cor Dundas & Richmond Sts.
BELTON, G. H. (11575)..... { R. Laidlaw Lbr. Co., Larina, Ont.
CRODEN, E. D. (12939).....George H. Belton.
FERGUSON, CHAS. (18353).....Ferguson Lumber Co.
FERGUSON, D. (11280).....Donald Ferguson.
HARLEY, F. E. (17361)..... London Lbr. Co.
* 413 Richmond St. † 178 St. George St.
HEWTON, A. G. (17362). { J. C. McLauren Belting Co., Montreal, Que.
*† 888 Rilas St.
KERNOHAN, GEO. N. (12912)..... { Kernohan & Ferguson.
* York and Redout Sts. † 352 William St.
O'NEIL, G. H. (17365)..... { J. G. Cane & Co., Toronto, Ont.
SIFTON, E. I. (18191).... { The Electrical Construction Co.
† Box 444.
YOUNGS, R. W. (18377) .....Pere Marquette Ry.

CANADA—Continued.

LONGFORD MILLS, ONT.

CRAIG, A. (12916).....Standard Lumber Co.
THOMSON, GEO. (11605) ...Standard Lbr. & Stone Co.

MANITOU, MAN.

DAVIDSON, G. E. (13860).....G. E. Davidson.

MAR, ONT.

PICKARD, A. E. (16594).....Pickard Bros.

MEAFORD, ONT.

KENT, FRANK (15836) .....Seaman-Kent Co.
SPARLING, JAS. (15845) .....

MELITA, MAN.

CAMPBELL, JNO. L. (6215)...Campbell & Ferguson.

METHVEN, MAN.

HARRY, A. (12369)..... { Canadian Elec. Co., Winnipeg, Man.

MIAMI, MAN.

SHAW, A. N. (13882) .....

MIDLAND ONT.

BREWER, W. C. (15831)..... { Holland & Graves, Buffalo, N. Y.
CHEW, T. E. M. (14062).....Chew & Son.
CLARKSON, A. E. (15920).....Playfair & White.
LATHERRY, J. A. (17624) .....
*Cor. First and Toronto Sts. † Box 183.
MOORES, F. W. (11590).....Playfair & White.
PLAYFAIR, N. L. (12928).... Norman L. Playfair.
POTVIN, F. P. (12929)..... { Georgian Bay Shook Mills, Ltd.
PRATT, D. S. (14074).....D. S. Pratt.
† Toronto St.
ROOK, M. J. (14076)..... { Export Lumber Co., Ottawa, Ont.
SHAUGHNESSY, H. S. (12932) .....Playfair & White.
*† King St.
SPOONE, W. R. (15033).....Turner Lumber Co.
SUMMERS, R. J. (15034).. { W. W. Laking Lbr. Co., Toronto, Ont.
TURNER, D. J. (14078).....Turner Lumber Co.
WHITE, D. L. JR., (10978) .....Playfair & White.

MILLSIDE, B. C.

FOWLE, W. P. (17542) .....
WALKER, E. (9597)....Fraser River Saw Mills, Ltd.

MINIOTA, MAN.

ROSS, J. B. (13881)..... { Miniota Lumber & Grain Co. Ltd.
† Box 21.

MONTREAL, QUEBEC.

GOODFELLOW, G. C. (14065).....G. C. Goodfellow.
*† 528 Board of Trade.

MORTLACH, SASK.

MCDONALD, C. A. (16383).....C. A. McDonald Co.

MULL, ONT.

WATSON, NEIL (12710).....

NAKUSP, B. C.

BIRNIE, E. R. (13856).....Yale Columbia Lbr. Co.

NEWBURY, ONT.

FENNELL, A. JR. (12697).....A. Fennell, Jr.

NEW WESTMINSTER, B. C.

AGAR, J. R (16955).....Small & Bucklin Lbr. Co.
CUNNINGHAM, J. A. (16963)..Cunningham Hdw. Co.
FABER, H. J. (15193) .....
MCNAIR, N. J. D. (17564)..... Maple Leaf Lbr. Co.
*Tyne Head, B C.
SCHAAKE, H. (16982)..The Schaake Mch. Wks, Ltd.

NORTH BAY, ONT.

MACLEAN, W. B. (12924).....W. B. MacLean & Co.
† P. O. Box 172.

NOVAR, ONT.

ANDERSON, J. J. (17617).....J. J. Anderson & Co.

OATES, ONT.

RYAN, P. F. (12522). { Wesser N. C. Lbr. & Mfg. Co., Wesser, N. C.

CANADA—Continued.

ORILLIA, ONT.

BARTLETT, H. J. (11572) ..... Skilling, Whitney & Barnes Lbr. Co., Boston, Mass.
CARSS, S. E. (12913) ..... Talt-Carss Lumber Co.
CRAWFORD, W. H. (12917) ..... T. Steel & Co.
CURRAN, R. (12918) ..... Curran Bros.
FARWELL, GARDNER (11584) .. J. B. Farwell & Son, Oswego, N. Y.
HANEY, M. H. (15024) ..... Skillings & Barnes, Boston, Mass.
HARTT, J. I. (12921) ..... J. I. Hartt.
KEANE, B. F. (14066) ..... B. F. Keane. † Box 535.
LAVALLEE, J. H. (11590) . The Orillia Export Lbr. Co.
LEISHMAN, ALEX. (11592) ..... Rathbun Co. Deseronto, Ont.
LONG, E. (12922) ..... The E. Long Mfg. Co.
MUNN, A. E. (12927) .... Canada Wood Specialty Co.
REGAN, J. L. (15030) ..... Playfair & White, Midland, Ont.
STEELE, T. H. (12934) ..... Thos. H. Steele Co.
TUDHOPE, H. R. (12936) .... Standard Lumber Co., Longford Mills, Ont.
TUDHOPE, J. B. (12937) .... Standard Lumber Co., Longford Mills, Ont.
TURNBULL, H. (12938) ..... Orillia Export Lbr. Co.

OTTAWA, ONT.

BIRKETT, T. M. (12911) ... Thomas Birkett & Son Co.

OWEN SOUND, ONT.

COULTER, WM. (16576) ..... Canadian Pac. Ry.
CRICHTON, A. J. (16578) ..... Mill Supply Co.
DUNN, G. T. (16579) ..... Owen Sound Tug Co. * 207 Stephens St. † P. O. Box 589.
HARRISON, A. N. (16580) .. John Harrison & Sons Co.
HARRISON, F. W. (15833) .. John Harrison & Sons Co.
HARTINGH, Henry A. (16581) ..... Edward Hines Lbr. Co., Chicago, Ill. † Box 522.
KEENAN, J. C. (15583) ..... Keenan Bros. Ltd.
KEENAN, J. E. (15835) ..... Keenan Bros. Ltd. * † Paulette St.
KEENAN, R. T. (16584) ..... Keenan Bros. Ltd. * Paulette St. † Box 369.
KEENAN, W. P. (15585) ..... Keenan Bros. Ltd.
KENNEDY, M. (16586) ... Wm. Kennedy & Sons, Ltd.
LITTLE, J. A. (16588) ..... Keenan Bros. Ltd. * 109 Division St. † Box 700.
MACKINNON, D. J. (16591) .... Greene & MacKinnon † Box 387.
MCLAUCHLAN, GEO. (16589) ..... McLauchlan & Sons Co. Ltd.
MCLAUCHLAN, J. K. (16590) . McLauchlan & Sons Co.
PICKARD, T. A. (16595) .... Pickard Bros., Mar, Ont.
ROSS, N. (16596) ..... Canny Lbr. Co.
THOMSON, T. W. (16599) ..... T. T. Thomson

PARRY SOUND, ONT.

DURRELL, J. W. (12920) ..... Skilling, Whitney & Barnes Lbr. Co. Ogdensburg, N. Y.

PATROLEA ONT.

MCPHERSON, ALLAN (13186) ..... J. J. Kerr Co.

PENETANGUISHENE, ONT.

BECK, C. M., JR. (11112) . The C. Beck Mfg. Co., Ltd.

PIERSON, MAN.

DANDY, J. F. (17538) ..... J. F. Dandy.

PORT ARTHUR, ONT.

MCDONALD, D. J. (10674) .. Pigeon River Lumber Co.
SCOTT, WM. (2474) .... The Pigeon River Lumber Co.
SEAMAN, A. G. (11601) ..... A. G. Seaman.
SHEAR, HERBERT (3928) .... The Northern Land & Lbr. Co.
VIGARS, R. (5087) ..... Vigars & Co. * Water St.

PORTAGE LA PRAIRIE, MAN.

HOUSSER, G. B. (5962) .. The G. B. Housser Lbr. Co.
HOUSSER, I. W. (16380) .. The Housser-Armstrong Lumber Co. * Main St. † Dr. 640.
LELFER, J. A. (16381) ..... † Box 28.
MCCAIG, D. C. (13870) ..... Rat Portage Lbr. Co.

PORT HOPE, ONT.

HUNT, JAS. W. (12700) ..... A. W. Spooner, Toronto, Ont. † Box 141.

PT. MOODY, B C.

ABERNETHY, R. (17525) ..... The Roe Cully Lbr. Co.
BRADLEY, C. S. (17532) ..... Emerson Lbr. Co.
ROE, P. D. (16981) ..... Canadian Pac. Lbr. Co.

PRESTON, ONT.

FISHER, W. H. (13648) ..... Clark & Daniel. † Box 45.

CANADA—Continued.

RAINY RIVER, ONT.

ROBERTSON, DONALD (12317) . The Rat Portage Lumber Co., Ltd.

RAT PORTAGE, ONT.

ROSS, WALTER (12318) ..... Ross & Kennedy.

RAVENSWORTH, ONT.

ADAMS, J. Q. (11568) ..... J. Q. Adams & Co.

REGINA, SASK.

COATES, E. (13918) ... Saskatchewan Lbr. & Coal Co. † P. O. Box 508.
NELSON, J. M. (13875) .. Vancouver Lbr. Co., Ltd., Vancouver, B. C. * † Windsor Hotel.

REVELSTOKE, B. C.

DUDGEON, A. F. (5089) ..... Bowman Lbr. Co., Ltd.

RIDGETOWN, ONT.

BULLER, T. L. (12694) .....
LEITCH, D. A. (13182) .... The Howard Cooperage & Lumber Co., Ltd.

ROSEBANK, MAN.

JONES, J. H. (13867) ..... J. H. Jones.

RUSKIN, B. C.

HEAPS, E. M. (17519) ..... E. H. Heaps & Co. Vancouver, B. C.

ST. JOHN, N. B.

CUSHING, T. (2016) ..... Andre Cushing & Co * Cushing Ave., Union Pt., Fairville. † P. O. Box 55.
SILLIMAN, J. R. (148) ..... J. R. Silliman. * † 53 Cecil St.

SALMO, B. C.

ARCHIBALD, C. (12302) ..... Kootenay Shingle Co.

SALTCOATS, SASK.

PARROTT, J. E. (7035) .....

SAPPERTON, B. C.

JOHNSON, F. L. (16975) ..... Brunette S. M. Co

SARNIA, ONT.

BARRE, E. C. (12036) .. Cleveland-Sarnia Sawmill Co.
BELTON, C. H. (12037) ..... R. Laidlaw Lumber Co.
CAMERON, W. F. (13176) .... Sarnia Bay Lumber, Timber & Salt Co.
CARTER, J. I. (13177) ..... Empire Salt Co.
DIVER, J. M. (6906) ..... The Cleveland-Sarnia Saw Mill Co. * † 432 Front St.
HALE, A. F. (13179) ..... Sarnia Bay Lumber & Salt Co., Ltd.
KLINGINSMITH, F. J. (12043) .... Cleveland-Sarnia Sawmill Co.
LATHERN, K. G. (13183) .... The Cleveland-Sarnia Saw Mills Co.
LE BEL, E. A. (12045) ..... E. A. Le Bel.
LEBEL, J. H (17363) ..... E. A. LeBel.
MCCARTY, J. A. (13185) .... The Cleveland-Sarnia Saw Mills Co.
MCGIBBON, F. (12703) ..... F. McGibbon & Sons.
MCGIBBON, John (12047) ..... F. McGibbon & Sons.
MCLEAN, A. D. (12048) ..... Cleveland-Sarnia Sawmill Co.
MACKENZIE, CHARLES (13184) ..... MacKenzie, Milne & Co., Ltd.
MURDOCK, J. M. (13188) ..... Sarnia Bay Mill
PATERSON, P. L. (13189) ... Sarnia Bay Lumber & Salt Co.
SAURWEIN, W. A. (12050) ..... Cleveland-Sarnia Sawmill Co.
SIRTMAN, H. C. (12053) ..... Cleveland-Sarnia Sawmill Co.
STOODY, C. E. (13192) ..... The Cleveland-Sarnia Saw Mills Co., Ltd.
WANLESS, A. K. (13193) ..... Sarnia Observer. * † 139 Front St.

SAULT ST. MARIE, ONT.

SHAW, C. R. (15031) ..... N. N. Hettlen Lumber Co., Chicago, Ill. * † Queen St., Mackay Bldg.

SAURIS, MAN.

ARNETT, T. L. (10669) ..... T. L. Arnett.

SHOAL LAKE, MAN.

GREENSHAW, E. E. (6218) .... Randall & Greenshaw.

SINTALUTA, SASK.

MCKINNEY, A. (12314) ..... A. McKinney & Son. * † Durward Ave.
MCKINNEY, GEO. A. (12315) ... A. McKinney & Son.

CANADA—Continued.

SOUTHAMPTON, ONT.

COOKE, S. P. W. (13178) . S. Knechtel Wood Turning & Furn. Co. * † Box 72.

SOUTH RIVER, ONT.

ARD, W. J. (11569) ..... The South River Lbr. Co.

SPRAGGE, ONT.

MCDONALD, J. A. (14069) .....

STRATFORD, ONT.

EASSON, D. (13642) ..... D. Easson. * † Mill St.
FLEISCHAUER, N. S. (12041) ..... * † Front St.
JACOBS, D. S. (17622) ..... D. S. Jacobs.
RUSTON, T. M. (13652) ..... T. M. Ruston. * Birmingham St. † Box 271.
SHORTREED, J. J. (13190) ..... Brown & Co., Ltd. † Box 146.
STEELE, T. P. (17628) ..... Thomas M. Ruston * Birmingham St. † Box 271.
YOUNGS, J. L. (17367) .....

THAMESVILLE, ONT.

HUBBELL, C. D. (18362) ..... Hubbell Bros.
WALLACE, D. E. (18375) ..... D. E. Wallace.

THORNBURY, ONT.

PEDWELL, HENRY (15843) .....
WHITE, T. B. (15848) .... Thornbury Planing Mill Co.

TORONTO, ONT.

ALLAN, L. M. (13636) ..... Provincial Con. Co. * † Room 1 Medical Bldg.
BAILEY, C. L. (14057) ..... Wm. Jessop & Sons, Ltd. * 50 Bay St. † 164 Close Ave.
BARNETT, V. A. (17618) .... Gold Medal Furniture Mfg. Co., Ltd. * † Van Horn and Bartlett Ave.
BARRY, JOHN (11571) ..... † Willoughby Ave.
BERTRAM, M. (14058) . The Collins Inlet Lbr. Co., Ltd. * † 34 Victoria St.
BOAKE, F. C. (11248) ..... Boake Manufacturing Co. * 307 Howland Ave. † 351 Church St.
BROWN, M. H. (14060) ..... Canadian Pacific Ry. Co. * † 208 Union Depot.
BULL, W. P. (10967) .. Mississaga Lumber Co., Ltd. Hamilton, Ont. * 514 Temple Bldg. † Lorne Hall, Rosedale. * † Temple Bldg.
CANE, J. G. (11249) ..... James G. Cane & Co. * † 411 McKinnon Bldg., 19 Melinda St.
CATES, A. E. (14061) ..... Ontario Lumber Co. * 35 Home Life Bldg. † 232 Wellesley St.
CLARKSON, R. I. (17619) .... Parry Sound Lbr. Co., Parry Sound, Ont. * † 128 Gladstone Ave.
COATSWORTH, G. A. (17620) ..... Wm. Williamson. * Queen St. E. and Woodbine Ave. † 28 Sackville St.
COLWELL, A. H. (11578) ..... N. W. Colwell. * † 1769 Brunswick Ave.
DEMPSEY, W. P. (15922) ..... C. N. W. Ry. * † 2 East King St.
DINNIS, ARTHUR (11580) ..... R. Dinnis & Son, Ltd. * † 159 William St.
DUNN, W. A. (14064) ..... Wm. A. Dunn. * † 96-106 Davenport Road.
ECKARDT, A. (11250) ..... R. Laidlaw Lumber Co. * † 18 Toronto St.
EDWARDS, P. J. (11251) ..... R. Laidlaw Lumber Co. * † 18 Toronto St.
ELGIE, R. B. (11582) ..... R. B. Elgie. * † 72 Bismarck Ave.
ELLIOTT, J. W. (11583) ..... J. W. Elliott. * † Foot of Bathurst St.
FENNELL, J. E. (18352) ..... Menzie Mfg. Co. † 106 Farley Ave.
FYER, A. W. (4289) ..... A. W. Eyer, * † 43 Adelaide St. E.
GORDON, A. E. (17621) ..... John H. Eyer. * 34 Victoria St. † 53 Hipbourne St.
HETHERINGTON, W. J. (10969) .. The Wm. Laking Lumber Co. * † 52 Canada Life Bldg.
HERBERT, F. H. (18358) ..... Jno. M. Ewen Co., Chicago, Ill. † 38 Dunbar Road.
HIGGINS, S. R. (11113) ..... J. G. Cane & Co. * 192 Jameson Ave. † 411 McKinnan Bldg.
HOBART, G. F. (18359) ..... Canada Lumberman. † 104 Confederation Bldg.
HODGINS, A. E. (18360) ..... Canadian Northern Ry. * † King and Toronto Sts.
HOGUE, H. W. (2793) .... The Canadian Art Stone Co. * † Price St.
HORN, T. W. (18361) ..... Jno. M. Ewen & Co., Chicago, Ill. † 98 King St. W.
JARVIS, J. B. (13043) ..... Elgie-Jarvis Lumber Co. * † 36 Toronto St.
JOHNSON, S. (17623) ..... Fox & Co. † 67 DeArcey St.
KLIPPERT, A. E. (14067) .. Chicago Lbr. & Coal Co., St. Louis, Mo. * † 220 Dufferin St.

CANADA—Continued.

TORONTO, ONT.—Continued.

KUHLMAN, N. V. (11252) ..... Ontario Power & Flats Co. * † 107 Niagara St.
LAIDLAW, W. C. (10885) ..... The R. Laidlaw Lbr. Co., Ltd. * † Traders Bank Bldg.
LEAK, WM. (11591) ..... Leak & Co. * † Room 8 Aberdeen Chambers.
LEITCH, J. B. (15837) ..... McBurney Lbr. Co. * † 43 Scott St.
LEWIS, S. R. (11938) ..... * † 43 Scott St.
LOCKE, RICHARD (10970) ..... The Rathbun Co., Deseronto, Ont. * † 312 Front St. West.
LOVERING, W. J. (12046) ..... W. J. Lovering. * † Room 112 Mail Bldg.
MACBETH, W. J. (10972) ... The Parry Sound Lbr. Co., Ltd. * † 60 Brock Ave
MCBRIDE, SAM (11593) ..... Samuel McBride. * † 249 Bathurst St.
MCBURNEY, JAS. (15839) ..... McBurney Lbr. Co. * † 43 Scott St.
MCDONALD, J. R. (11594) ..... Meaney & Co. * † 103 Bay St.
MCINTOSH, A. K. (10973) .... The Hardwood Lbr. Co. * † 40 Richmond St. East.
MACKENZIE, E. D. (12704) .. Pennsylvania R. R. Co. * † 1 Union Station.
MATHER, N. L. C. (12705) .. The Dominion Securities Corporation. * † 26 King St. East.
MATTHEWS, A. M. (15628) .... Matthews Bros., Ltd.
MCLAUGHLIN, J. (15626) ..... N. Smith & Co. * 135 York St. † 9 Elm Grove Ave.
MCLEAN, A. D. (17625) ..... D. C. McLean. * † 279 Palmerston Ave.
MCLEAN, D. J. (7626) ..... D. J. McLean. * † 308 Gladstone Ave.
MILBURN, T. E. (14071) ..... The Milburn Co., Ltd. * † 643 King St. West.
MILLER, T. H. (14072.) ..... G. W. Rathbone. * † 176 Pearson Ave.
MORRISON, JAS. (12926) ..... J. H. Lavallee. * † 493 Queen St. E.
MORROW, A. D. (13187) ..... Baillie & Morrow. * 10 King S. W. † 72 Walker Ave.
MUNRO, HUGH (10974) ..... The Oliver Lumber Co. * Canada Life Bldg. † 46 King St.
MURPHY, J. E. (13224) .... J. E. Murphy Lumber Co. * † Price St.
O'GORMAN, J. (13645) ..... Munro Commission Co. * 2 Court St.
OLIVER, JOSEPH (10976) ..... Oliver Lumber Co. * † 65 Canada Life Bldg.
RADCLIFF, W. E. (13650) . Henry Disston & Sons, Ltd., Philadelphia, Pa. * † 110-112 Adelaide St. E.
RICHES, A. R. (10977) ..... S. C. Kanady Lumber Co. * † 70 Confederation Life Bldg.
ROELOFSON, A. G. (1361) .... Roelofson & Roelofson. * † Cor. Adelaide and Church Sts.
SCOTT, WM. F. (18372) ..... J. M. Ewen & Co., Chicago, Ill. * † Aberdeen Chambers.
SHORTREED, W. J. (11116) ..... W. J. Shortreed. * 18 Toronto St. † 176 Bloor St. East.
SIMONDS, E. F. (674) ..... * † King Edwards Hotel.
SIMPSON, WILLIAM (17627) ..... William Simpson. * † 312 Queen, West.
SMITH, JAS. H. (11602) ..... * 65 Strachan Ave. † 66 Grenville St.
SPOONER, A. W. (12933) ..... A. W. Spooner. * † Strachan Ave.
TEN EYCK, C. D. (12055) ..... E. C. Atkins & Co., Indianapolis, Ind. * † 77 Adelaide.
THOMPSON, F. C. (12935) ... Head Line Steamers, Belfast, Ireland. * † Board of Trade Bldg.
THOMSON, J. M. (11606) ..... Meaney & Co. * † 103 Bay St.
YOUNG, T. S. (14080) ..... C. H. Mortimer Pub. Co. * † Confederation Life Bldg.
WALDIE, W. S. (14073) .... Victoria Harbor Lbr. Co.
WALLACE, C. C. (11117) ..... Robt. Stewart, Guelph, Ont. * † 455 Brock Ave.
WHALEY, H. T. (11607) ..... Imperial Lumber Co. * † 320 Berkeley St.
WHITESIDE, H. P. (17629) ..... H. P. Whiteside. * † 60 Victoria St.

TRENTON, ONT.

KINSELLA, M. P. (11589) ... Skillings, Whitney & Barnes Lbr. Co.

VANCOUVER, B. C.

ARHURST, W. A. (17526) ... Canadian Fairbanks Co.
ALEXANDER, R. H. (16956) . B. C. Mills Lbr. & Trading Co. * † Hastings Mills.
ALEXANDER, R. H. H. (16957) . B. C. Lbr. & Shingle Mfrs. Assn. * † 441 Seymour St.
BAILEY, W. B. (15649) ..... E. H. Heaps & Co.

CANADA—Continued.

VANCOUVER, B. C.—Continued.

BANNISTER, W. J. (17537) .... The Western Lbr. Co. * 633 Hastings St. † P. O. Box 620.
BATTLE, C. S. (17528) .. Vancouver Lumber Co., Ltd. * † 536 Hastings St.
BERRY, J. R. (17529) ..... Canadian Pipe Co.
BLANCHFIELD, N. G. (17530) ..... Winnipeg Lbr. Co. * † 430 Cordova St.
BOYD, JOHN (17531) ..... Boyd, Burns & Co., Ltd. * † Cor. Alexander and Carroll Streets.
BURNS, K. J. (7881) .....
BURTON, A. J. (16959) . The A. J. Burton Saw Co. Ltd. * 440 Hastings St. † Box 252.
COLLISTER, W. H. R. (17536) . Albion Iron Works Co., Ltd. † P. O. Box 850.
COOKE, W. B. (16960) ..... Cooke & Talt.
CORNELL, C. N. (16961) .. Wm. Hamilton Mfg. Co. Peterborough, Ont. * Mackinnon Bldg. † Box 782.
CRAKANTHORP, R. C. (16962) Pac. Coast Lbr. Mfrs. Assn. Seattle, Wash. † 412 Cordova St. E.
CRAWFORD, J. G. H. (17537) .... Albion Iron Works. † P. O. Box 850.
DOWNEY, G. P. (17539) ..... Canadian Rubber Co. † 2639 Quebec, St.
DREW, C. R. (17540) ... Vancouver Lumber Co., Ltd. * 922 Granville Street. † P. O. Box 1212.
FERGUSON, R. C. (16965) .... Fairview Cedar Lbr. Co.
FLOWERS, O. W. (17541) ..... * † 744 Ninth Avenue W.
GARDEN, J. H. (17543) ..... Cooke & Talt † 1155 Haro Street.
GARDINER, W. H. (16966) ..... Can. Pac. Ry.
GILES, GEO. (17544) .. Vancouver Engineering Wks. † 1127 Keefer St.
GILMAN, H. B. (16967) ..... Waterous Engine Wks. Co. Brantford, Ont.
GREER, B. W. (17545) .... Canadian Pacific Railway. * C. P. R. Depot. † 1108 Nicola St.
HACKETT, J. W. (17546) ..... Robertson & Hackett. * † 1334 Nicola St.
HAMBURG, G. R. (16970) .... Fairfield Cedar Lbr. Co. † P. O. Box 45.
HAMILTON, R. (16971) .. The Wm. Hamilton Mfg. Assn. Peterborough, Ont.
HAYS, D. H. (17547) . The B. C. Tie & Timber Co., Ltd. * Imperial Block. † P. O. Box 764.
HEAPS, E. H. (17548) ..... E. H. Heaps & Co. * † 2021 Powell St.
HEAPS, J. W. (16973) ..... E. H. Heaps & Co. * † 2021 Powell St.
HENDRY, A. J. (16974) ..... B. C. M. Yd. Co.
HINTON, G. C. (17550) ..... The Hinton Electric Co. * † 606 Granville St.
HOWARD, J. B. (17551) ..... Ross & Howard Iron Works, Ltd.
IRWIN, A. B. (17552) .... Pacific Coast Pipe Co., Ltd. * 1551 Granville St. † P. O. Box 563.
JACKSON, C. F. (17553) .. Vancouver Eng. Wks., Ltd. * † 359 Water St.
JAMIESON, R. E. (17554) .. Canadian Rubber Co., Ltd. * 403 Cordova St. † Box 1216.
JOHNSON, S. M. (16976) ..... Fairview Cedar Lbr. Co. * † Granville St.
KALBERG, R. M. (17555) .. So. Wellington Lbr. Co., So. Wellington, B. C. † 224 8th Ave. W.
KENNEDY, C. R. C. (17556) . A. R. Williams Mchy Co. * † 61 Alexander St.
LANGLEY, A. G. (17558) ... Anglo-American Lbr. Co.
LINDSAY, P. M. (17559) .. Vancouver Eng. Wks., Ltd. † 603 Hornby St.
MCGINNIS, H. M. (17561) ..... Great Northern Ry. * † 440 Hastings St.
MCINTYRE, F. D. (17562) .. Provincial Government. * † 1140 Pendrill St.
MCKEE, R. H. (17563) .. Anglo-American Lumber Co.
MACKINZIE, W. G. (17565) ..... Wood, Vallance & Leggat, Ltd. * Hastings St. † P. O. Box 790.
MAC LEAN, E. W. (17566) ..... A. G. Burton Saw Co. * † 501 Pender St.
MAHONY, E. C. (16977) ..... B. C. M. L. & L. Co.
MITCHELL, E. F. (16978) ..... Mitchell & Ferris. * † 316 Hastings St.
MOODY, J. D. (16979) ..... Vancouver Lbr. Co. Ltd.
O'BRIEN, D. J. (17566) ..... Gulf Lumber Co. * † Room 45 Davis Chambers.
PAINE, J. B. (17567) ..... McLennan, McFeeby & Co.
PARKER, B. J. (17568) ..... E. H. Heaps & Co. † 229 Boundary.
PATERSON, T. F. (16980) . Canadian Pac. Lbr. Co. Pt. Moody, B. C. † 1100 Haro St.
RATHGEBER, F. (4418) ..... Hastings Saw Mill Co. * † 325 Cordov St., E.
REID, C. G. L. (17569) ..... McColl Bros. * 314 Cambie St. † Central Park.
ROLSTON, C. M. (17570) ... The Imperial Oil Co., Ltd. * † Hastings Street.
ROSS, JOHN (17571) ..... Ross & Howard Iron Works Co., Ltd. † 542 6th Ave., Mt. Pleasant.
SHORE, F. A. (16983) ..... Foss Lbr. Co. * 570 Granville St. † Box 366.
SINCLAIR, J. A. (17572) ..... Sinclair's Mill. * † 66 Front St.
SMITH, J. F. (16984) ..... Allen Taylor & Co. Sydney, Australia. * Mackinnon Bldg. † P. O. Box 909.

CANADA—Continued.

VANCOUVER, B. C.—Continued.

SULLEY WM. (17575) ..... E. H. Heaps & Co. † 2159 Powell St.
TAIT, E. R. (16986) ..... Cook & Talt.
TAIT, J. D. (17576) ..... Cascade Mills, Ltd. * † 888 Bernard St.
THARPE, J. O. (17577) ... Emerson Coast Lumber Co. † 1524 Robson St.
TUCKER, J. E. (17578) ..... Vancouver Lbr. Co., Ltd.
VIGOR, E. R. (16987) ..... Marriott & Co., Winnipeg, Man. * 633 Hastings St. † P. O. Drawer 319.
WALKEM, GEO. A. (17579) ... Geo. A. Walkem & Co. * † 2044 Comox St.
WINTEMUTE, W. E. (17580) ..... Boyd, Burns & Co.
WITHERSPOON, E. J. (15629) ..... Marriott & Co.
WORTH, M. R. (16988) ..... Western Oil & Supply Co. * † 217 Columbia Ave.

VICTORIA, B. C.

CHRISTIE, G. L. (17534) ..... G. L. Christie. * † 18 Mission St.

WALKERVILLE, ONT.

DRAKE, E. A. (11581) ..... Manitoulin Lbr. Co., Windsor, Ont.

WALLACEBURG, ONT.

ANDERSON, JNO. (18340) Wallaceburg Cooperage Co.
KESSEL, F. F. (18304) ... Wallaceburg Cooperage Co.
MCNAIRNIE, WM. (18366) ..... McNairnie Bros.

WAPELLA, SASKATCHEWAN.

MARTIN, W. L. (13068) .....

WATTSBURG. B. C.

BALLARD, A. A. (10671) ..... A. E. Watts & Co.

WAUBAUSHENE, ONT.

LORD, W. (12923) ..... Georgian Bay Lumber Co.
TANNER, G. M. (11603) ..... Tanner Bros.
TANNER, W. H. (11604) ..... Tanner Bros.
TANNER, W. M. (15846) ..... Tanner Bros.

WELLAND, ONT.

RICE, W. L. (11600) ..... W. L. Rice.

WHITBY ONT.

CORMACK, GEO. (11579) ..... Geo. Cormack.

WHITEWOOD, SASK.

STREET, RICHARD (16391) .....

WHITNEY, ONT.

ANDERSON, E. L. (715) ... St. Anthony Lbr. Co., Ltd.

WIARTON, ONT.

CRAWFORD, J. T. (16577) ..... Niebergall & Co
HUNTER, JAS. (16582) ..... Hunter, Crawford & Niebergall.
KASTNER, G. (11588) ..... Kastner Lumber Co.
NEWMAN, W. M. (16592) ..... John B. Newman
WATT, A. A. (16590) ..... A. A. Watt

WILLOW RANGE, MAN.

STEWART, J. H. (16390) ..... Houser-Armstrong Lbr. Co., Ltd., Portage La Prairie, Man

WINDSOR, ONT.

PULLING, W. J. (3963) ..... Wm. J. Pulling & Co.

WINNIPEG, MAN.

ANTHONY, GEO. H. (4666) .. Wis. Cent. Ry., Milwaukee, Wis. * † 219 McDermot Ave.
ASHFIELD, S. (10670) ..... Victoria Lumber Co., Chemanios, B. C. * † 449 Spence St.
AULSEBROOK, G. O. (5974) .... Rat Portage Lbr. Co. † P. O. Box 86.
BOTTERELL, J. E. (16958) ..... * 92 Arthur St. † 144 Mayfair Ave.
BOX, H. J. (13867) ..... Red Deer Lumber Co. † Box 27.
BOYD, M. M. (13063) ..... Imperial Elevator Co. * Room 223 Grain Exchange Bldg. † Box 1363.
BREADY, C. W. (13858) ..... Prairie Lumber Co. * † 73 George St.
BURNTRAGER, H. T. (12303) ..... Pacific Coast Lumber Co., Vancouver, B. C. * † Room 5 Assiniboine Block.
CHANDLER, W. K. (886) ..... R. C. Graham Co., Ltd. * † 292 Princess St.
CHISHOLM, J. M. (5979) ..... * † Room 52 Tribune Bldg. † Drawer 1230.
CUDDY, T. A. (7932) .... Canadian Pacific Lbr. Co., Port Moody, B. C. * 433 Main St. † Box 300.

CANADA—Continued.

WINNIPEG, MAN.—Continued.

DEARING, GEO. (13861) ..... Winnipeg Paint & Glass Co.
DUNCAN, D. (16377) ..... The Rat Portage Lbr. Co. † Box 653.
DUNN, THOS. R. (12305) ..... Dunn Bros. * Bank Hamilton Bldg. † Box 472.
DUTTON, W. P. (13064) ..... Great West Lbr. Co. * 420 Ashdown Block. † Box 218.
ERB, G. W. (12362) ..... Waterous Engine Works, Brantford, Ont.
EVERSON, G. O. (16378) .. Rainey River Lbr. Co. Ltd. *† 417 Union Bank Building.
GALBRAITH, H. S. Y. (13065) .... B. C. Mills Lbr. & Timber Co., * 620 McIntyre Block. † P. O. Box 235.
GODFREY, A. K. (12307) .. The Canadian Elevator Co. * 720 Union Bank Bldg. † 183 Walnut St.
GRAHAM, J. C. (5981) ..... J. C. Graham Co., Ltd. *† 222 Princess.
HOLSTON, E. A. (5006) ..... E. A. Holston *† 937 Logan Ave.
HOOPER, J. R. (11114) .... The Canada Lumberman. * 720 Union Bank Bldg. † 183 Walnut Ave.
HUNTER, W. J. (12310) ..... Grand Trunk Ry. * 720 Union Bank Bldg. † 183 Walnut Ave.
JONES, ROBT. G. (12311) .. Canadian Elev. Co. Ltd. *† 430 Grain Exchange.
MCCLELLAND, A. B. (10673) ... Rat Portage Lbr. Co.
MCDIARMID, J. S. (13871) ..... Winnipeg Paint & Glass Co.
MCINTOSH, P. H. (12313) ..... Prairie L. Co Ltd. *† 301 Vaughan St.
MORRILL, W. A. (6222) ..... W. A. Morrill. *† 367 Main St.
MORTON, D. W. (13874) ..... Point Lumber Co.
NELSON, W. B. (6366) ..... Rat Portage Lbr. Co. † Box 653.
OVAS, J. A. (7934) ..... Pine Tree Lbr. Co., Little Falls, Minn. *† Masonic Temple, Cor. Donald and Ellice Sts.
PRESTON, A. L. (13877) ..... "Soo" Line. † 415 Main St.
ROBINSON, C. S. (16389) ..... The Winnipeg Pain, & Glass Co. † 569 Elgin Ave.
SHOTWELL, J. J. (12319) ..... Rainy River Lbr. Co. *† 266 Carleton St.
SMITH, ALBERT C. (12320) ..... Canadian Pacific Ry. *† Cor. Main and McDermott Ave
SMITH, I. D. (17573) ..... Mason, Gordon Co., Montreal, Quebec. *† 615 Hastings St. W.
SMITH, M. D. (13883) ... The Rat Portage Lumber Co.
SMITH, R. J. (12321) ..... Great Northern Ry., St. Paul, Minn. *† 49 S. Main St.
SPENCER, J. (4243) ..... Rainy River Lumber Co., Rainy River, Ont. *† Bank of Hamilton Bldg.
SPRAGUE, D. B. (5986) ..... Sprague Lbr. Co. *† 47 Higgins Ave.
SPRAGUE, H. C. H. (7637) ..... D. E. Sprague. *† 47 Higgins Ave.
SPRINGATE, H. (13069) ..... Brunette Sawmill Co., New Westminister. * Cor. Higgins and Gladstone Sts. † Box 721.
SWEET, H. W. (15410) ..... Brown & Bigelow. *† 341 Main St.
TENNANT, E. D. (13070) ..... The Rat Portage Lumber Co., Ltd., Rat Portage, Can. * Corner Gomez and Higgins Sts. † Box 154.
THOMPSON, J. A. (13884) ..... Moose Mt. Lumber & Hardwood Co. * McIntyre Block, Rooms, 2-4. † 507 Bannatyen St.
TOMLINSON, W. B. (6091) .... Tomlinson & Mitchell. * 37-38 Empress Bldg. † 108 Gerard St.
WALL, GEO. H. (12322) ..... Great West Lumber Co. * 420 Ashdown Block. † Box 218.
WENTZ, C. H. (16392) ..... Canadian Elevator Co.
WOOD, A. H. (12323) ..... Canadian Elev. Co. * Grain Exchange. † Box 1219.
YOUNG, J. H. (16393) ..... Hobbs Mfg. Co. *† 517 Union Bank Bldg.
ZAVITZ, R. H. (17581) ..... Allis-Chalmers-Bullock Co., Ltd., Montreal, Que. * 251 Notre Dame Ave. † Box 16.

WOODSTOCK, ONT.

BARRATT, WM. (18343) . Woodstock Lbr. & Mfg. Co.
STEWART, B. H. (14077) ... The Woodstock Lbr. Co. 117 Light St.

CHINA.

SHANGHAI.

GOODNOW, J. F. (3172) ..... U. S. Consul.
HOWE, E. K. (15826) ..... The Robert Dollar Co. * † 18 Szechuen Road.

COLORADO.

AKRON.

GIBSON, H. A. (9319) ..... H. A. Gibson.
VAUGHN, O. E. (18329) ... The Akron-Otis L. & S. Co.

COLORADO—Continued.

ALAMOSA.

WALLRICH, C. (9331) ..... C. Wallrich

AMETHYST.

SHULTIS, C. M. (8211) ..... D. & R. G. R. R. Co.

ASPEN.

KOCH, H. G. (14156) ..... H. G. Koch. * 611 W. Main St. † Box 688.

BERTHOUD.

FAIRBAIRN, A. (11417) ..... Fairbairn & Parish.
HARRIS, R. E. (9321) ..... Berthoud Lumber Co.
KEE, J. F. (13330) .....
NEWELL, J. H. (13334) .. Fairbairn-Parish Lumber. & Mfg. Co.

BOULDER.

AUTREY, JAS. B. (9314) ..... McAllister Lumber Co. *† 610 Arrapahoe St.
BORDEN, E. J. (13326) ..... McAllister Lumber & Supply Co. * 1502 Pearl St. † 1013 Portland Place.
DEATHERAGE, J. E. (14148) ..... F. H. Gilchrest Lumber Co. *† 11th and Walnut Sts.
DUTTON, O. D. (6517) ..... El Paso Lumber Co.
GOFF, J. R. (8086) ..... The Newton Lumber & Mercantile Co. * † 1105 Pearl St.
MCALLISTER, C. M. (8089) . The McAllister Lbr. & Shingle Co.
MCALLISTER, D. E. (6163) ..... McAllister Lbr. and Supply Co. † Box 128.
MCALLISTER, I. T. (2777) .... McAllister Lbr. and Supply Co.
MCALLISTER, W. W. (13331) . The McAllister Lbr. & Supply Co. * † 1500 Pearl St.
STERNBERG, LAMBERT (10993) .. Lambert Sternberg Lbr. Co. * † 806 Walnut St.

BRIGHTON.

COUNTER, J. N. (10047) ..... J. N. Counter

BRUSH.

CUDWORTH, G. L. (14147) .... U. J. Warren & Co., Ft. Morgan, Col.

BUENA VISTA.

SINDLINGER, D. C. (10053) ..... Sindlinger & Miles. * † Colorado Ave.

BURLINGTON.

ABBOTT, W. H. (16135) ... W. H. Abbott Lumber Co.

CANON CITY.

BIGGS, C. A. (9317) ..... Biggs Lumber Co.
CAMPBELL, GILBERT (10936) .... Campbell Lbr. Co.
GIBSON, D. E (5763) ..... Gibson Lumber Co.
HUNTOON, WM. C. (9324) ..... Campbell Lumber Co. *† 1011 Main St.
LOEHR, H. W. (8624) ..... Gibson Lumber Co. † Box 304.

CASTLE ROCK.

DAY, PRESTON, (10987) ..... Preston Day. *† Fourth and Wilcox.

CENTRAL CITY.

BALLARD, M. W. (10042) ..... M. W. Ballard.

COLORADO SPRINGS.

CRISSEY, A. G. (3997) .... Crissey & Fowler Lbr. Co.
CRISSEY, F. L. (3923) .... Crissey & Fowler Lbr. Co.
DUTTON, O. D. (6517) ..... El Paso Lumber Co. † 117 Cucharras St.
EYLER, CARRY O. (8202) ..... El Paso Lumber Co.
HEMENWAY, G. C. (2781) ..... El Paso Lbr. Co. * 117 W. Cucharros St. † Box 1036.
HEMENWAY, H. H. (184) ..... El Paso Lumber Co. * 117 Cucharras St. † Box 292.
HERBERT, F. S. (10990) .. Newton Lumber & Mfg. Co. * 15 W. Huerfano St. † 208 S. Cascade Ave.
HOUSTON, G. M. (5348) .... The Houston Lumber Co.
JOHNSON, F. E. (2779) ..... Newton Lumber Co. * 15 West Huerfano St. † 309 E. St. Urain St.
MCCLUNG, W. E. (2199) ... Newton Lumber & Mfg. Co.
NEWTON, W. A. (10992) ..... W. A. Newton. * Room 36, P. O. Bldg. † Box 1044.
PERCIVAL, H. S. (6611) ..... * † Huerfona, St.
ROBB, D. R. (18326) ..... El Paso Lumber Co. † 111 E. Las Animas St.
ROBISON, H. P. (6166) ..... First National Bank.
RUEDY, J. S. (17845) ..... * † 427 E. Platt St.
SHORB, C. E. (6612) ..... County Assessor's Office. † 219 N. Walnut St.

COLORADO—Continued.

CREEDE.

DERRICK, A. W. (6159) ..... Creede Lumber Co. † Amethyst, Col.

CRIPPLE CREEK.

ARKINS, W. M. (8198) ..... Rocky Mountain News, Denver, Col. *† 134 W. Carr St.
BEMAN, J. W. (6510) ..... * † 611 E. Golden Ave.
GRIEN, W. R. (2778) ..... Maroney Lumber Co. *† 222 Aspen St.
HAWLEY, W. A. (3924) ..... Teller Lumber Co.
HILL, G. C. (8205) ..... The Frees & Hill Lumber Co. * † 161 E. Masonic Ave.
KILPATRICK, D. W. (6519) ... The Teller Lumber Co. * 321 E. Bennett Ave. † Box 634.
MARONEY, L. (6164) ..... Larry Maroney.
MATLOCK, W. A. (8091) ..... Col. So. R. R. *† 351 Bennett Ave.
MORTENSEN, C. M. (6521) ..... Teller Lumber Co.
NILES, A. P. (8209) ..... C S. & C. C. D. R. R. *† 128 Florissant St.
SHEPHERD, G. W. (8210) ..... The Daily Press. *† 124 E. Bennett Ave.

DELTA.

HALL, I. C. (15772) ..... The Grand Mesa Lumber Co. * Second St.

DENVER.

ACCOLA, J. W. (16136) .. Hallack & Howard Lbr. Co. * 7th and Larimer Sts. † 107 W. 14th Ave.
ALLEN, C. P. (7024) ..... Denver Union Water Co. *† 2923 W. 18th Ave.
ALLEN, W. F. (6758) ..... Holmes & Allen. *† 311 McPhee Bldg.
ARCHIBALD, C. W. (14143) .. The Hallack & Howard Lumber Co. *† 7th and Larimer Sts.
AREY, W A. (16137) ..... Lumber Manufacturers' Agency, Centralia, Wash. † Box 980.
ARKINS, W. M. (8198) ..... * † 715 E. 11th Ave.
AURAND, W. J. (3331) ... Chicago, Rock Island & Pacific R. R., Chicago, Ill. *† 2557 West 33d Ave.
BARR, W. B. (14144) ..... The B. F. Salzer Lumber Co. *† 100 W. Virginia St.
BOWMAN, C. W. (8199) ..... * † 697 S. Pa. Ave.
BELT, H. F. (12156) ..... The Sayre-Newton Lbr. Co. † The Mitca, 19th and Welton Sts.
BRADFORD, S. W. (16138) ... Missouri Pacific Ry. Co. *† 17th and Haut Sts. † 1618 Pa. Ave.
BROWN, J. T. (8078) ..... Sayre Newton Lumber Co.
BROWN, P. K. (4642) ... Hallack & Howard Lbr. Co.
BULLEN, C. E. (6157) ..... Minnequa Lumber Co. * Room 424 E. & C. Bldg. † 1212 Josephine St.
BURTON, R. M. (3918) ..... Hallack Lumber & Supply Co. * † 1739 Arapahoe St.
BURRIS, A. L. (13327) .... Sayre-Newton Lumber Co. * 23d and Blake Sts. † Box 1557.
BUSH, H. C. (8079) ..... Colorado Midland R. R. *† 17th & California Sts.
CHANDLER, W. H. (16139) ... Reed-Chandler Lbr. Co. * † 803 Boston Bldg.
CHAPMAN, H. B. (7020) ..... * 1737 Chamka St. † Box 566.
COLDREN, B. (5346) .... Hallack & Howard Lbr. Co. † 7th and Larimer Sts
DAHLSTROM, J. (18316) .. St. Joe & Grand Isle R. R.
DELLEKER, W. H. (6760) .. The Rocky Mountain Timber Co. *† 402 Boston Bldg.
DESJARDINS, B. R. (14149) .. Desjardins & Handy Mfg. and B. Co * 7th and Larimer Sts. † 83 So. 11th St.
DOWNER, I. F. (8083) ..... The Hallack & Howard Lumber Co. *† 7th and Larimer Sts.
ENGLISH, R. W. (2226) ... R. W. English Lumber Co. * Cor. 16th and Arapahoe. † Box 1570.
FAERBER, H. G. (16140) ..... Paraffine Paint Co., New York, N. Y. * † 514 16th St.
FARIS, A. N. (6169) ..... Western Lbr. & Pole Co. * 415 Charles Bldg. † 1443 Milwaukee St.
FIELD, G. S. (329) ..... *† Cor. 15th and Lawrence Sts.
GEORGE, H. (8085) ..... George's Weekly. † Box 1547. * 2933 Grove St.
GEORGE, O. C. (11459) ..... Sayre-Newton Lbr. Co. * † 1715 California St.
GUNSAUL, S. M. (7028) .... The Broadway Mfg. Co., Leavenworth, Kas. *† 526 Exchange Bldg.
HAMILTON, D. A. (14153) ..... Hamilton & Taylor. * † 513 Mercantile Bldg.
HANDY, R. M. (12159) ..... R. M. Handy, Lumber Co. * † 304 Colo. Bldg.
HANNA, H. W. (3920) ..... McGavic & Hanna. *† 48 Bank Block.
HICKLIN, C. M. (6765) .... Mallory Steamship Line, New York, N. Y. *† Ry. Exch. Bldg., 909 17th St.

COLORADO—Continued.

DENVER—Continued.

HUNTINGTON, G. W. (5349) ... G. W. Huntington Architect Co. *† 310 McPhee Bldg.
HURST, T. C., JR. (18319) ..... Monarch Lumber Co. *† River Trout Park, 16th and Platte River.
KIRCHNER, C. W. (8088) .... Sayre-Newton, Lbr. Co. † Box 1557.
KNOLL, R. (16145) .... The Newton Lbr. and Mer. Co. * 403 Colo. Bldg. † 2418 Stout Bldg.
LAMPTON, W. M. (6767) ..... D. & R. G. R. R. † Box 1703. * 301 Equitable Bldg.
LEAGUE, JNO. M. (6768) ..... Rugby Coal Mining Co. * Glenarm and 17th Sts. † Box 1383.
MCCUE, W. F (7056) ..... *† 424 E. & C. Bldg.
MCCUE, T. J. (18322) ..... Minnequa Lumber Co. *† 424 E. and C. Bldg.
MCFARLAND, W. R. (14157) .... Hallack Lumber & Supply Co. * 1741 Arapahoe St. † 375 Lafayette St.
MCGINNITY, J. J. (2225) .... McPhee & McGinnity. † 18th and Wazee Sts.
MCMURTRY, J. G. (6171) ..... Hallack Paint, Oil & Glass Co. * 1741 Arapahoe St. † P. O. Box 1404.
MCPHEE, W. P. (6172) ..... McPhee & McGinnity. *18th and Wazee Sts.
MARTIN, GUY, E. (9560) ..... Rock Island Sash & Door Works, Rock Island, Ill. *† 403 Cooper Bldg.
METZGER, W. C. (8092) ..... Wabash R. R. St. Louis, Mo. *† 836—17th St.
MOORE, L. L. (2921) ... The Moore Hdw. & Iron Co. * 1529 1533 Fifteenth St.
MOORE, WM. (6777) ..... Wm. Moore. * 16th and California Sts. † 323 Mack Bldg.
NEWTON, W. (2227) ..... Newton Lbr. & Merc. Co. *403 Colorado Bldg. † Box 1344.
PARKER C. A. (352) .....
*507 E. & C. Bldg. † 5289 Washington Ave.
PERCIVAL, H. S. (6611) ..... Sayre-Newton Lbr. Co. *† 23rd and Blake Sts.
POCHON, W. C. (6522) ..... The Portland Cement Co. *† 401 Colorado Bldg.
PRESTON, JAMES E. (51) . Com. Agt. C. M. & St. P. R. R. *† 1029 17th St.
RATHBONE, C. E. (18325) .. R. M. Handy Lumber Co. *† 304 Colorado Bldg.
REED, F. D. V. (12947) ..... The Reed - Chandler Lumber Co. * 888 South Broadway. † Box 171.
SILVER, JAMES (9329) .... Sayre-Newton Lumber Co. *† 23rd and Blake Sts.
SPEERS, C. H. (8095) ..... Colorado Midland R. R. *† 700—17th St.
STEWART, R. W. (2224) ..... R. W. Stewart. *† 638 Empire Bldg.
TERRY, J. A. (18328) ..... Hallack & Howard. *† 7th and Larimer.
VALLERY, G. W. (2922) .... Colorado & Michigan Ry. *† 511 Colorado Bldg.
VREELAND B. F. (6173) . The Western Lbr. & Pole Co. *† 415 Charles Bldg.
WAGNER, WM. (9429) .. Hallack & Howard Lbr. Co.
WALLACE, J. F. (9330) ... The Wallace Mercantile Co., McKune & Wallace *† 200 Irvington Place.
WEST, W. M. (10893) .. A. Leschen & Sons Rope Co., St. Louis, Mo. *† 1717 Arapahoe St.
WILD, FRED, JR., (Hon. 81) ..... D. & R. G. R. R. *† Equitable Bldg.

DIVIDE.

GINZEL, G. L. (9420) ..... G. L. Ginzel.

DURANGO.

JAKWAY, L. C. (2222) ..... Stubbs & Jakway.

EVANS.

BEHRENS, JOHN A. '9316) ..... J. H. Behrens.

FLAGLER.

JOHNSON, S. A. (14155) ... E. S. Johnson and Johnson-Newhall Lbr. Co., Bovina, Col.

FORT COLLINS.

BLACK, C. A. (10044) .. Corbin-Black-Wilson Lbr. Co. *† 243 North College ave.
BEACH, FRANK (13325) .... D. G. Brooks Lumber Co. *† 715 Peterson St.
BLACK, H. A. (10984) ..... D. G. Brooks Lbr. Co.
BROOKS, D. G. (11445) ..... D. G. Brooks Lbr. Co.
BRYNART, J. H. (6371) ..... J. H. Brynart. *† 225 N. College Ave.
CORBETT, C. J. (13329) ... The Corbin-Black Lbr. Co. * 243 N. College Ave. † Northern Hotel.
CORBIN, F. (10046) ..... Corbin-Black Lbr. Co. * 243 N. College Ave.
FARRAR, M. E. (14150) ..... D. G. Brooks. † 913 West Oak St.
RIDDIFORD, H. (9327) .... The Corbin-Black Lbr. Co. * 243 N. College Ave.

COLORADO—Continued.

FORT MORGAN.

PHELPS, A. E. (14159) ..... A. E. Phelps & Co.
SMITH, R. L. (12487) .....
WARREN, U. J. (9332) ..... The Warren Lumber Co. *† Main St.

GRAND JUNCTION.

BARKULOO, H. S. (15771) .... P. A. Rice Lumber Co. * Cor. 4th and Ute Sts. † Box 465.
BUCKLIN, H. C. (12157) ..... The Grand Junction Lbr. Co. † 438 Grand Ave.
MACK, W. L. (16774) .. The Independent Lumber Co. † Box 597.
PINNELL, E. S. (15775) ..... Pinnell Lumber Co. 101 N. Spruce St. † Box 117.
PINNELL, J. S. (15776) ..... Pinnell Lumber Co. † Box 117.
RAMEY, T. S. (15777) ..... The Ramey-Pierce Lbr. Co. * S. Seventh. † Box 446.
RICE, P. A. (15778) ..... P. A. Rice Lumber Co.
SEEGMILLER, ALEX. (15779) ..... Mesa Lumber Co.
TODD, T. M. (15782) ..... Mesa Lumber Co.

GREELEY.

BALDWIN, H. S. (18311) .. F. H. Gilcrest Lumber Co.
BARTLETT, J. L. (11443) ... The Bartlett Lumber Co. *† 610—9th St.
CLAYTON, R. H. (11446) ..... Clayton Lumber Co.
CLAYTON, W. L. (2776) ..... Clayton Lumber Co. *† 715 7th St.
FLICKINGER, A. B. (9608) .... F. H. Gilcrest Lbr. Co.
GILLESPIE, W. E. (11451) .... Elk River Lumber Co.
GREENLEE, C. E. (11452) ..... Clayton Lumber Co. * 715 Seventh St. † 1415 6th Ave.
MAYHEW, WM. (11454) ..... William Mayher.
RUSSELL, O. O. (6743) .... F. H. Gilcrest Lumber Co. *† 712 Ninth St.
SANDERS, C. A. (13316) ... F. H. Gilcrest Lumber Co.
SEARING, C. L. (11457) ..... William Mayher.

HOLYOKE.

SUTHERLAND, H. (7915) ..... H. Sutherland.

IDAHO SPRINGS.

BIRRINS, C. J. (18312) .... Idaho Springs Lumber Co.
MOSCRIPT, E. M. (8093) ..... Moscript & Hassell. *† 347 Colorado St.
ROBERTS, H. L. (18327) ..... Roberts & Francis, Silver Plume, Col.
WYKOFF, D. E. (160) ..... D. E. Wykoff Lumber Co. † Box 81.

INDEPENDENCE.

NELSON, A. F. (8208) .....

JOHNSTOWN.

FAIRBAIRN, M. L. (11448) ..... Fairbairn & Parish.
PARISH, H. J. (11456) ..... Fairbairn & Parish.

KERSEY.

WILLIAMS, C. I. (11458) ..... The Kersey Lumber Co.

LAFAYETTE.

PRITCHARD, D. N. (13338) .... The McAllister Lbr. & Supply Co. † Lock Box No. 17. Boulder, Col.

LAMAR.

GILLEN, J. G. (9320) ..... Foster Lumber Co. Kansas City, Mo.
HEINECKE, E. B. (18317) ..... Gordon Lumber Co., Wiley, Col.
O'MALLEY, J. G. (18323) ..... Lamar Lumber Co.
PEARSON, J. R. (18324) ..... McCue Lumber Co.

LAS ANIMAS.

ADAMS, C. E. (15770) ..... The Gibson Lumber Co.
GARDNER, T. J. (6762) ..... Thos. J. Gardner.

LEADVILLE.

ALLISON, R. D. (8615) ..... Williams Lumber Co. *† 301 E. 6th St.
ANDERSON, W. B. (8616) ..... Williams Lumber Co. *301 E. 6th St. † 223 E. 9th St.
DICKINSON, C. E. (8618) ..... Williams Lumber Co. *† 301 E. 6th St.
MORRELL, W. (8625) .....
*† 215 E. 9th St.
RAMSKILL, J. H. (14502) .... U. S. Dept. of Agr., Forest Ser. † Box 970.
ROBERTS, R. F. (8627) ..... Roberts Lumber Co. *† Box 756.
SCHLANSKY, P. F. (8629) ..... S. L. Smith Lumber Co. *910 Hemlock St. † Box 105.
TYLER, J. R. C. (8633) .... The Williams Lumber Co. *† Box 446.

LITTLETON.

NUTTING, H. E. (6168) ... R. W. English Lumber Co.
STERNE, W. C. (10055) ..... Littleton Lumber Co.

COLORADO—Continued.

LONGMONT.

BLANCHARD, R. W. (9684) ... F. H. Gilcrest Lbr. Co.
DONOVAN, D. C. (5346) .... D C. Donovan & Co.
DONOVAN, J. A. (6160) .. D. C. Donovan & Co.
MORSE, R. C. (10991) .. McAllester Lbr. & Supply Co.
YEAGER, O. W. (11159) ..... Yeager-Barston Lbr. Co.

LOUISVILLE.

BOYD, F. L. (14146) .....

LOVELAND.

CHARLES, WM. C. (13328) ..... J. W. Hamner.
COMERFORD, P. F. (6619) .....
DANNER, J. W. (10048) ..... J. W. Danner.
HAYWARD, L. R. (10989) ..... Loveland Lumber Co. † Box 68.
HAYWARD, REED, (9322) ..... Hayward Bros. *† Fourth and O Sts.
OFFICER, A. V. (13336) .... Great Western Sugar Co. *† Vernon Place.
OVERHOLT, M. C. (13337) ..... Loveland Lumber Co. *101 W. 4th St. † Lock Box 305.
WERO, E. C. M. (13333) ..... Loveland Lumber Co. * Washington Ave. First St. † Lock Box 455.
WILD, ALFRED (13339) ..... Alfred Wild.

MIWOT.

GOFF, C. C. (10988) ..... Miwot Mercantile Co.

MONTE VISTA.

AKERS, C. H. (14152) ..... McKune & Wallace.
FAUS, E. B. (18316) ..... O. A. Cramer.
MCKUNE, R. (14158) ..... Roscoe McKune.

MONTROSE.

FISCHER, C A. (7125) ..... The Fisher Lbr. Co.
GIBSON, W. M. (3917) .....

NEW WINDSOR.

MARTIN, J. D. (11453) ..... F. H. Gilcrest Lbr. Co.
OSTERHOUT, G. E. (11455) ..... Osterhout & George.

OURAY.

RICE, F. A. (12161) ..... John F. Rice. * † 1st Street and 4th Ave.

PAONIA.

MEAD, A. B. (12160) ..... Mead-Castell Lbr. Co. * † Cor. Main and 2nd Sts.
SHYBERT, C. H. B. (15780). The Independent Lbr. Co. * Cor. 2nd and Box Elder Sts. † Box 295.

PUEBLO.

BIELE, L. W. (9418) ..... Newton Lumber Co. * 4th and Court.
CUTHBERTSON, A. S. (9419) .. Colorado & Southern Railway Co.
FOLEY, T. H. (14151) ..... T. H. Foley Lumber Co.
HARVEY, W. W. (8204) .... The Newton Lumber Co.
LEWIS, J. W. (9423) ..... The Newton Lumber Co. * Corner 4th and Court Sts. † 313 W. 6th St.
LOHMILLER, GEO. (9424) ..... Newton Lumber Co. *† 10th and Main Sts.
NEWTON, GEO. A. (9426) ..... The Newton Lbr. Co. * † 4th and Court Sts.
TRIMBLE, J. B. (9085) ..... The Mo. Pac. Ry. * † 313 N. Main St.
WALKER, C. L. (9430) ..... Newton Lumber Co. † 506 West 8th St.
WITHERS, G. G. (9431) ..... The Chieftain Pub. Co. * 111, 113 E. 4th St. † 824 W. 13th St.
YOUNG, J. H. (1977) .....
* † Santa Fe Yard.

RED CLIFF.

FLEMING, J. F. (8620) ..... J. F. Fleming & Co.
OWINGS, J. F. (8620) ..... J. F. Owings & Co.

RIFLE.

HOWARD, GEORGE M. (15773) .. George M. Howard.

ROCKEY FORD.

CRETCHER, F. J. (13307) ..... Cretcher Lumber Co., Scott City, Kan. * † 400 So. 5th St.

SALIDA.

DAVENPORT, V. C (3921) .... The Salida Lumber Co.
GARRETSON, E. W. (8084) .... Salida Co-Op. Merc. Co. * 215 F St. † Box 388.
HANKS, R. M. (8621) ..... The Salida Lumber Co. † Box 153.
JACKSON, S. M. (8623) ..... The Jackson Lumber Co. * † 248 G. St.

SEEBERT.

HUTCHENS, C. D. (18320) ..... C. D. Hutchens.

SILVERTON.

BERGER, H. W. (11444) ..... Fred Goble. † Box 348.
GOBLE, FRED (16143) ..... Fred Goble.
GRILL, ERNEST (5347) ..... Ernest Grill & Co.

COLORADO—Continued.

STERLING.

HAYWARD, HOMER T. (7024) .. { Henderson & Hayward Bros.

SULPHUR SPRINGS.

BRIGGS, FRANK N. (8206) .....Bank of Grand Co.

TELLURIDE.

ADAMS, S. J. (7145) .....Barnes & Co.
† Salida, Colo.

TRINIDAD.

HAWLEY, W. A. (3924) .....The O. L. Davis Lbr. Co.
HUMPHREYS, V. B. (1318) ...Trinidad Lumber Co.
* 217 Pine St.
WILLIAMS, W. M. (609) .....Hughes Bros. Lbr. Co.
** 111 Plum St.

VICTOR.

CUNNINGHAM, H. G. (6513) .....J. B. Cunningham.
CUNNINGHAM, J. B. (3319) .....J. B. Cunningham.
CUNNINGHAM, S. G. (6514) .....J. B. Cunningham.
MOORE, B. (6520) .....J. B. Cunningham.

WALSENBURG.

PRITCHARD, J. J. (14166) .....J. J. Pritchard.
** 473 Noble Ave.

WELLINGTON.

CODDINGTON, G. J. (18314) .. { The Corbin-Black Lbr. & Grain Co.

WOODLAND PARK.

CARROLL, J. C. (8291) .....Geo. W. Sadler & Co.
SADLER, GEO. W. (6523) .....

WRAY.

GROVES, T. B. (16114) .....T. B. Groves.

YUMA.

HOCH, H. C. (9223) .....H. C. Hoch.

CONNECTICUT.

BRIDGEPORT.

CAMPBELL, L. D. (14165) .....The A. W. Burritt Co.
* † 192 Shelton St.

NEW BRITAIN.

ROBINSON, B. B. (9385) .....Landers, Frary & Clark.
** 44 Camp St.
SWIFT, G. E. (10261) ..... { The Swift & Upson Lumber Co.
* † 153 Elm St.

NEW HAVEN.

CHAPMAN, H. H. (16916) .....Yale Forest School.
† 117 Bishop St.
GALARNEAU, D. C. A. (16263) .... { Student at Yale Forestry School.
† 91 Division St.
GUTHRIE, J. D. (14169) .....
JUDD, C. S. (6504) Student at Yale Forestry School.
† 182 Mansfield St.
KELLOGG, F. B. (16505) ..... { Student at Yale Forestry School.
† Box 607 Yale Station.
MARSTON, R. L. (16507) ..... { Professor of Yale Forestry School.
* Yale Forestry School. † 82 Trumbull St.
SANFORD, H. E. (17059) .....Sanford & Treadway.
† Box 315.
SHEPARD, W. C. (16511) ..... { Student at Yale Forestry School.
* † 707 Yale Station.
SMITH, J. G. (10249) .....Elm City Lumber Co.
* † 195 Water St.
SMITH, WALTON A. (10250) } The Atlantic Lbr. Co., Boston, Mass.
* † 46 Huntington St.
TREADWAY, C. F. (2599) .....Sandford & Treadway.
* † 126 Water St.
WALKLEY, R. L. (901) ....The Crosby & Beckley Co.
* † 42 Church St.

CUBA.

HAVANA.

BUHL, D. W. (3925) ..... { A. G. Hutcheson Co. New York, N. Y.
* 25 Obrapia St. † P. O. Box 132.

SANTIAGO.

ELWELL, J. K. (11258) .....Elwell Mercantile Co.
* † Cristina Baja No. 4.
FATJO, A. E. VON B. (4913) .... { Purchasing Agent Civic Dept. of Military Government.
† Box 245.

DELAWARE.

MILLSBORO.

WILLIAMS, G. S. (12385) .....Houston-White Co.

WILMINGTON.

BUSH, J. D. (11461) .....Bush & Ragan
DILLON, S. M. (14739) .....
** Front and Madison Sts.
FRANCE, H. B. (12731) ..... { American Car & Foundry Co.
* Foot East 8th St. † 501 N. Franklin St.
PARKER, H. G. (14772) .....Bush & Rayner.
** Water and French Sts.

DISTRICT OF COLUMBIA.

ANACOSTIA.

TOLSON, J. W. (12325) .....J. W. Tolson.
* † 199 Monroe St.

WASHINGTON.

AMES, F. E. (16497) .....U. S. Forest Service.
AYDELOTTE, H. L. (16356) ..... { Paine Lumber Co., Oshkosh, Wis.
** 42 Traders Bank Bldg.
AYRES, R. W. (13066) .....U. S. Forest Service.
BRYAN, PAUL M. (7750) ....U. S. Geological Survey.
* † 1320 F. St., N. W.
CASSIDY, J. O. (14398) .. { U. S. Dept. of Commerce and Labor.
* † 206 Delaware Ave.
CLAPP, E. H. (16564) .....Forestry Service.
CLEMENT, G. E. (12270) .....Forest Service.
CLINE, MCG. (17633) .....Forest Service.
COTTER, J. J. (16035) ..... Thomas R. Riley.
* 13th and Ohio Ave.
CRUPPER, J. L. (10247) .....J. L. Crupper.
* † 13th and Ohio Ave. N.W.
DICKENS, J. R. S. (18056) ....W. T. Galliher & Bros.
* 13th and B. Sts. N. W. † P. O. Box 209.
DUNN, J. W. (18467) .....L. L. Herrell & Bro.
* 1315 11th S. E. † 503 G. S. E.
EISINGER, F. J. (16918) .....Eisinger & Bro.
* † 2109—7th St. N. W.
EISINGER, W. G. (16919) .....Eisinger Bros.
* † 2109—7th N. W.
FENNER, C. A. (16926) .....Lee L. Herrell & Bro.
* † 1315 11th St. S. W.
FRYER, H. (16922) .....Lee L. Herrell & Bro.
* † 1315—11th S. E.
GALLIHER, C. E. (16923) .....W. T. Galliher & Bro.
* 13th and B St. N. W. † 1302 Fairmont St. N.W.
GALLIHER, W. G. (16924) .....W. T. Galliher & Bro.
* 13th and B St. N. W. † 208 Maryland Ave. N. E.
GALLIHER, W. T. (16925) .....W. T. Galliher & Bro.
* 13th and B St. N. W. † 208 Maryland Ave. N.E.
GUTHRIE, J. D. (14499) .....U. S. Forest Service.
* † Atlantic Bldg.
HALE, H. M. (16569) .....U. S. Forestry Service.
* Atlantic Bldg.
HARRIS, P. T. (14500) .....U. S. Forest Service.
** Bureau of Forestry.
HERRELL, H. L. (16928) .....L. L. Herrell & Bro.
* † 1315—11th St. S. E.
HERRELL, L. L. (10609) .....Lee L. Herrell & Bro.
* † 1315 Eleventh St., S. E.
JETT, J. W. (16852) .....G. M. Barker.
* 619 N. Y. Ave. † 112 12th N. E.
KELLETER, P. D. (16927) .....Forestry Service.
KING, J. C. (16639) .....J. C. King.
* † 15th and B. N. W.
LAFORTE, CHARLES S. (16041) ...George E. Walker.
* 7th and K. St. S. W. † 1020 4th St. N. W.
LOEB, WM. (14692) .....Secretary to President U. S.
MCDADE, H. M. (16929) ..... { E. A. Sonder & Co., Philadelphia, Pa.
* † 2713 Ontario Ave.
MILLER, W. R. (16949) .....T. J. Shryock & Co.
* S. Capital and G. St. S. W.
† 119 Kentucky Ave. S. E.
MOORE, S. L. (16509) .....Forest Service.
PECK, A. S. (6520) .....Forestry Service.
PIERCE, W. A. (16931) .....W. A. Pierce.
* † 216—14th St. N. W.
RAGAN, R. T. (16933) .....R. T. Ragan.
* 12th St. Wharf. † 6th and Seward Sq. S. E.
RECKNAGEL, A. B. (16510) .....Forest Service.
RICHARDS, M. V. (12738) .....Southern Ry.
RILEY, F. H. (16942) ..... T. R. Riley.
* 13th and Ohio Ave. † 1835 Calvert St. N. W.
RILEY, T. R. (16934) ..... Thos. R. Riley.
* 13th and Ohio Ave. † 1001 First St. S. W.
RINGLAND, A. C. (14593) .....U. S. Forest Service.
RYAN, H. L. (16943) .....W. A. Pierce.
* † 216 14th N. W.
SMITH, O. H. (1620) .....
* † 1341 Columbia Road.
STABLER, H. O. (14504) .. { Forest Service U. S. Dept. of Agriculture.
STEINMETZ, C. M. (10860) .... { The Prescott Co., Menominee, Mich.
† 1945 Biltmore St., Wash. Heights.
STUART, H. L. (16512) .....Forest Service.
WALKER, G. E. (16936) .....Geo. E. Walker.
* 7th and K St. S. W. † 1929 Calvert N. W.
WARNER, J. D. (16575) .....Forestry Service.
* † Atlantic Bldg, F. St.
WHITE, L. L. (16937) .....Forestry Service.

ENGLAND.

BRISTOL.

STEPHENSON-JELLIE, J. P. (15599) } Brice, Junor & White.

LIVERPOOL.

DYKE, F. C. J. (16256) .....Duncan, Ewing & Co.
* † K. 21 Exchange Bldgs.
MUNRO, A. D. (9555) .....Munro, Brice & Co.
* † Caledonian Bldg.
MUNRO, H. J. (9556) .....Munro, Brice & Co.
* † Caledonian Bldg.
PEYOR, A. R. (10194) ...The Ritter Lumber Co., Ltd.
* † Irlam Road, Bootles.
SHARP, W. J. (15688) .....Churchill & Sim.
* † 2 Exchange St. E.

LONDON.

BARTON, E. H. (6845) .....Barton, Thompson & Co.
* † 155 Fenchurch St. E. C.
CRAGIN, SAMUEL (6040) .....
† 33 Wimpole St., Cavendish Square W.
DAVIE, W. C. (13782) .....Wright, Graham & Co.
* † 123 Cannon St.
HAYNES, EDWIN (5318) .....Timber Trades Journal.
* † 164 Aldersgate, E. C.
WITHNELL, R. L. (18074) .....Duncan, Ewing & Co.
* † 65 Gracechurch St.
WRIGHT, N. A. (15698) .....C. Leary & Co.
* † 4 Lombard Court Gracechurch St.

FLORIDA.

ALTON.

BRUCE, McD. B. (8119) .The Georgia-Florida Mill Co.

APALACHICOLA.

COLEMAN, R. B. (7521) .. { Morey Eng. & Const. Co., St. Louis, Mo.
CONVERSE, H. (7614) ....Apalachicola Northern Ry.
GRANBERY, J. G. (7960) .....Cypress Lumber Co.
WITHAM, GEO. W. (7771) .....Cypress Lumber Co.
† Box 27

APOPKA.

STARBIRD, P. L. (14205) .....

AYCOCK.

AYCOCK, T. J. (8116) .....Aycock Bros. Lbr. Co.
AYCOCK, W. E. (9535) .....Aycock Bros. Lbr. Co.

BARTOW.

PARRY, T. H. (15793) .... { Cameron & Barkley Co., Charleston, S. C.
† Box 348.

BELLEVIEW.

POLLY, E. A. (11098) .....E. A. Polly.

BROOKSVILLE.

SPRINGSTEAD, F. A. (16492) ... { F. A. Springstead Lumber Co., Spokane, Wash.
VARN, G. C. (15795) .....Varn Turpentine & Lbr. Co.

BUFFALO BLUFF.

ARANT, R. L. (14393) .....Hodges & O'Hara
BURRELL, G. F. (14395) .....Hodges & O'Hara.

CARTERS.

BURNS, DAVID (198) ....Everglade Cypress Lbr. Co.
* † Cypress St.

CENTURY.

HAGEN, FRED (9945) ....The Alger-Sullivan Lbr. Co.
SCOTT, J. L. (6259) ..The Alger-Sullivan Lumber Co.

CHASEVILLE.

OWEN, T. E. (9865) .....Cummer Lbr. Co.

CRYSTAL RIVER.

HYDE, GEO. W. (8131) .....J. D. Crucible.

DE FUNIAK SPRINGS.

BERRY, H. L. (4945) .. { Escambia Land & Mfg. Co., Escambia, Fla.

DUNNELLON.

JARRELL, W. D. (10547) .....

DUTTON.

CALLISON, N. A. (7751) .....N. A. Callison.

EDENFIELD

LESTER, P. R. (9863) .....Sumter Lumber Co.

EHREN.

WELDON, HARRY (14207) .....Gulf Cypress Lbr. Co.

FLORIDA—Continued.

ESCAMBIA.

AUSTIN, F. W. (403) .....F. W. Austin
SKINNER, E. F. (13) .....Skinner Mfg. Co.
THOMPSON, A. O. (3617) ... .Skinner Mfg. Co.

FAIRBANKS.

LYNCH, J. P. (7003) .....J. P. Lynch

FEDERAL POINT.

HODGES, F. S. (Hon. 61) .....F. S. Hodges.

FENHOLLOWAY.

TEDDER, C. K. (9367) .....Tedder-Sutton Co.

FERNANDINA.

BORDEN, N. B. (7762) .....N. B. Borden & Co.
DAVIS, W. W. (7588) ...Jacksonville Forwarding Co
GOODRICH, W. E. (17199) .... { G. S. Baxter & Co., Jacksonville, Fla.
† Box 108.
LEGGETT, C. H. (7765) .... { G. S. Baxter & Co., Jacksonville, Fla.
MCNAIR, C. B. (11095) .....McNair & Son.
* † 317 N. 2d St.
WILLIAMS, G. P. (8201) .....Seaboard Air Line Ry.
† P. O. box 71.

FIVAY.

BROGAN, M. P. (9637) .....Aripeka Saw Mills.
KING, T. E. (2303) .....Aripeka Saw-mills.
STUBBS, S. J. (18084) .....

FREEPORT.

JERNIGAN, A. (6724) ....J. J. McCaskill Co.
† Box 82.

GAINESVILLE.

TROWER, B. K., JR. (10549) .....Baird Hdw. Co.

GLENWOOD.

CONRAD, J. B. (8100) .....

GRAHAM.

ABERNATHY, E. D. (9858) .....

GREER.

DELOACH, C. R. (9357) .....J. L. Greer.
† Box No. 3.

HAMPTON.

HUDSON, J. E. (15316) .....J. E. Hudson.

HARNEY.

TUFTS, C. E. (7770) ....Seminole Cypress Lumber Co.

JACKSONVILLE.

AINSLEY, W. L. (15393) .....Cummer Lumber Co.
BARKER, H. T. (7747) ..... { Atlantic Coast Forwarding Co.
* † 320 Valdosta Bldg.
BORDEN, A. T. (9475) .....Cummer Lumber Co.
BORDEN, J. E. (4630) .....Cummer Lumber Co.
BRADDY, T. W. (11089) ..... Eppinger & Russell Co.
* 204-5 Dyal and Upchurch Bldg.
† 125 E. Adams St.
BROBSTON, E. (15310) .....Brobston, Fendig & Co.
* † 216 W. Forsythe St.
BROBSTON, K. D. (17196) .....Brown & Co.
* † 504 Consolidated Bldg.
BUCCI, C. G. (15311) .....Duval Planing Mill Co.
† 120 East Monroe St.
BUCKY, F. W. (8940) .....F. W. Bucky & Co.
* 22 Hogan St. † Box 357.
CAMPBELL, D. A. (6097) ..... { Southern Fuel & Supply Co.
* † Ft. of Hogan St.
CAVANAUGH, F. D. (9859) .....Cummer Lbr. Co.
CHAPMAN, S. L. (6998) .....Cummer Lumber Co.
* † 318 Duval Bldg.
CLEERHORN, H. C. (17197) .....Ensign Lbr. Co.
CHRISTOPHER, J. G. (Life 18) .....J. G. Christopher.
CALE, B. H. (15785) .....John G. Christopher.
DAVISON, L. C. (6999) .....Cummer Lumber Co.
DENNY, C. H. (8427) .....Georgia Supply Co.
* † Bay & Davis Sts.
DOZIER, W. B. (4509) .....Dozier Lbr. Co.
* † 600 Consolidated Bldg.
DREW, GEO. L. (8941) .....George L. Drew.
* 106 Main St. † P. O. Box 164.
DRYSDALE, L. F. (9478) .....L. F. Drysdale.
DRYSDALE, R. D. (8942) ....R. D. Drysdale Lbr. Co.
* † 3d and Clark Sts.
EILENBERG, J. F. (12874) .....J. F. Ellenberg Co.
ELMORE, F. H. (7635) .....Standard Cypress Co.
* † Cor. Fla. Ave. and Bay St.
FELTY, H. V. (16057) .....Penn. R. R. Co.
† Box 925.
FLYNN, C. F. (7001) .....Cummer Lumber Co.
GEROW, W. E. (13352) .....Atlantic Supply Co.
* † 112-114 E. Bay St.
GILBERT, E. A. (9860) .....Cummer Lbr. Co.
* † 1018 E. Monroe St.
GRANT, H. A. (12876) .....Florida Electric Co.
* † 22-28 W. Forsythe St.
GRESS, M. V. (4692) .....Gress Mfg. Co.
* † 860 Riverside Ave.

FLORIDA—Continued.

JACKSONVILLE—Continued.

GULLETT, W. E. (15313) .....Chas. S. Hirsch & Co.
HALSEMA, J. C. (9861) Woodcock-Halsema Con. Co.
* † 236 E. 4th St.
HAMMATT, C. S. (8943) ..... { Florida Electric Co. Consolidated Eng. Co.
* 26 W. Forsythe St.
HAWES, B. E. (17201) .....Meredith & Roberts.
* † 1017 W. Monroe St.
HAUGHTON, M. H. (6103) .....J. & S. W. R. R. Co.
* 316 E. Church St. † Box 616.
HODGES, H. A. (8104) ..... { Hodges & O'Hara, Buffalo Bluff, Fla.
* † 1833 Main St.
HOLMES, W. P. Jr., (12878) John G. Christopher Co.
* † 416 E. Bay St.
HUBBARD, S. B. Jr., (12879) ...The S. B. Hubbard Co.
* † 22-44 W. Bay St.
HUNT, W. W. (14199) .....Cummer Lumber Co.
HUTCHINSON, T. G. (8944) ...Hutchinson-Audet Co.
* † Dyal-Upchurch Bldg., Bay St.
JONES, W. A. (8946) .....N. C. & St. L. R. R. Co.
* † 212 W. Bay St.
JONES, W. Frazier (9364) .....G. S. Baxter & Co.
* † 1423 Hubbard St.
KAUFMAN, JULIUS (13355) .....Kaufman Metal Co.
* † 712 E. Bay St.
KELLER, T. M. (15317) ....Wade & Keller Lbr. Co.
* West Bldg. † Box 585.
KIND, A. A. (14401) .....A. A. Kind.
* 9 E. Church St.
LEWIS, J. F. (10579) .....J. G. Christopher Co.
LIGON, A. L. (12881) .....G. S. Baxter & Co.
* † 434 E. Bay St.
LOVE, F. A. (9864) .....R. D. Drysdale Lbr. Co.
* Third and Clark Sts.
MCEACHERN, J. D. (Hon. 62) .. { Geo. M. Grant Co., New York, N. Y.
MCGAUGHEY, J. R., JR. (17202) .. West Lbr. Mfg. Co.
MARTIN, J. F. (6246) .....Patterson Export Co.
* † Consolidated Bldg.
MEAD, G. W. (7638) .....G. S. Baxter & Co.
MERSHON, G. W. (7555) ..... { Export Planing & Forwarding Co.
** 417 E. First St.
MILLER, F. C. (11097) .....Star Lumber Co.
* 314 Dyal-Upchurch Bldg. † Box 926.
MOORE, L. (4503) .....Dry Kiln Co.
* † 235 W. 5th St.
NORRIS, A. H. (18080) .....H. E. Ploof Machine Co.
* † 20 Ocean St.
O'HARA, F. J. (8107) .... { Hodges, O'Hara & Russell Co. and Hodges & O'Hara.
OLTROGGE, H. C. (7767) .....The S. B. Hubbard Co.
† 839 Banana St.
OWEN, FRANK H. (7768) .....DeWitt & Owen.
† 1419 East Duval St.
PLOOF, H. E. (7003) .....H. E. Ploof Mch. Co.
* 24 Ocean St.
PREVATT, I. O. (11099) .....Fitzgerald Co.
* † W. Union St.
RAFFERTY, J. H. (9481) .....G., S. & F. Ry.
* † 201 West Bay St.
RANNIE, W. R. (15318) .....West Raley-Rannie Co.
* † 114 West Forsythe St.
REID, D. A. (4566) .....John G. Christopher.
* † 416 to 422 E. Bay St.
RICHARDSON, H. H. (6796) .H. H. Richardson & Co.
* † 28 East Bay St.
ROBERTS, L. L. (12884) .....Roberts Lumber Co.
* 47 E. 6th St. † P. O. box 182.
ROTHSCHILD, A. A. (15319) .....Sabel Bros.
* 508-518 W. Bay St. † Box 503.
RUSSELL, F. G. (17207) .....Florida Mch. Wks.
* At end of Viaduct.
SAVAGE, H. W. (12885) .....Cummer Lumber Co.
* † Florida Ave.
SCHREIBER, J. R. (7006) .....Cummer Lumber Co.
SIZER, S. A. (6592) .....Robert R. Sizer & Co.
* † E. Bay St.
STEPHENS, A. H. (11398) .....Stephens Lbr. Co.
* † Consolidated Bldg.
SUTHERLAND, P. L. (12887) .....Scotland Mills.
SUTTON, H. J. (12888) ..... The H.E. Ploof Mchy Co.
* † 20 Ocean St.
TOOLEN, P. E. (7191) .....P. E. Toolen.
* St. Charles Hotel.
VARCOE, HAROLD (9032) .... { J. C. Turner Cypress Lbr. Co., New York, N. Y.
* † Park Hotel.
VRIEZE, E. H. (9276) .....Gay, Richardson & Jones.
* Tallayrand Ave. † Box 959.
WALSH, J. R. (9484) .....The Duval Planing Mill Co.
* † 26 Herkimer Blk.
WARRINGTON, W. C. (3869) .Enterprise Planing Mill.
* † 1548 Enterprise St.
WHITE, J. W. (8949) .....
* † 111 W. Forsyth St.
WILLIAMS, C. J. (17211) .....
* † 503 Consolidated Bldg.
WILLIAMS, D. E., Jr. (7760) .....Southern Ry.
* † 108 West Bay St.
WILLIAMS, F. M. (7008) ..... T. V. Cashen.
† 1200 Duval St.
WILLIAMS, J. M. (6283) .....Seaboard Air Line Ry.
* Gen. Offices Seaboard Air Line Ry.
† Thomasville, Ga.

JASPER.

CRAVEN, C. E. (16885) .....Jasper Mfg. Co.

LAKE BUTLER.

CALDER, J. B. (15312) .....Southern Turpentine Co.

FLORIDA—Continued.

LAKE HELEN.

BOND, M. M. (13343) .....The E. W. Bond Co.

LAKELAND.

MOYERS, S. G. (18079) ..... { Georgia Supply Co., Savannah, Ga.
WAYMER, F. E. (6005) .....Paul & Waymer Lbr. Co.

LAWTEY.

RAWL, E. S. (17206) .....Bradford Lbr Co.

LIVE OAK.

HAIR, W. G. (17200) ....Sewanee Sawmill Co.
MCGEHEE, C. J. (8106) .....
NEWMAN, J. B. (17203) .....Chas. S. Hirch.

MICANOPY.

ALISON, J. H. (8115) .....Melton Lumber Co.
MELTON, C. E. (11096) .....Melton Lumber Co.

MINNEOLA.

SPRATT, J. A. (11008) .....Minneola Lumber Co.

MOLINO.

JOHNSON, FRED (3615) .....Jacobi & Son.
MORGAN, E. Y. (10210) ..... { Hand Export Co., Dolives, Ala.

MONTICELLO.

EATON, R. L. (16887) ..... { Perry Ice Plant & Planing Mill, Perry, Fla.
† Pinhook.

NOCATEE.

PAGE, A. M. (5891) .....King Lumber & Mfg. Co.

NOMA.

MORRIS, D. H. Jr. (17980) ..... { Alabama & Florida Lumber Co.
CHANDLER, BENJ. (6723) ..... { The Fla. and Ala. Lumber Co.

ORLANDO.

HAMMOND, J. T. (12877) .....John T. Hammond.
HENDRICKS, J. T. (15314) { Southern States Land & Timber Co. New Orleans, La.
* † 205 Main St.
JOHNSON, C. E. (14201) ... { South Florida Foundry & Machine Works
* 201 Main St. † Box 42.
PALMER, E. H. (17204) ..... { Valdez Mills, Barlow, Fla.

OTTER CREEK.

GUNN, S. J. (9102) ..... { Otter Creek Lumber Co., Otter Creek, Fla.

PALATKA.

BOYD, G. M. (13394) .....Wilson Cypress Co.
DAVIS, H. A. (14397) .....G. M. Davis & Son.
* † Laurel and 9th Sts.
GIBSON, R. L. (14398) .. { Dexter Timber & Turp. Co., Dexter, Fla.
† P. O. Box 51.
GRIMM, C. G. (14399) .....Wilson Cypress Co.
† P. O. Box 210.
HILLIARD, J. W. (14400) .. { Dexter Lumber & Turp. Co., Dexter, Fla.
LEACH, E. M. (14402) .....Selden Cypress Door Co
MERRIAM, W. P. (14403) .....Wilson Cypress Co.
† Box 519.
LECKS, H. F. (4956) .....Wilson Cypress Co.
RUST, A. M. (15320) .....Wilson Cypress Co.
STANTON, C. (12886) .....Stanton Fr'dy & Mach. Co.
† Box 11.
TILGHMAN, J. Q. (14405) ....N. J. Tilghman & Sons.
TILGHMAN, W. G. (14406) ...N. J. Tilghman & Sons.
WILSON, A. (17212) .....Wilson Cypress Co.
† Box 519.
WILSON, F. H. (17213) .....Wilson Cypress Co.
WILSON, H. S. (8110) ..... { Wilson Cypress Co. Harry S. Wilson.

PAXTON.

EARLE, JNO. J. (8539) .....Florella Saw Mill Co.

PENSACOLA.

EITZEN, GUS (6713) .....Pensacola Lumber Co.
* † 200-201 Brent Bldg.
HOWE, F. O. (16067) .....F. O. Howe & Co.
JOHNSON, S. A. (4946) .....
† 623 N. Barcelona St.
MELLOR, J. C. (6725) .....Pensacola Lumber Co.
* † 615 E. La Rua St.
NOBLES, L. E. (6716) .....Pensacola Lumber Co.
* † 307 S. Palafox St.
OLIVER, C. W. (6717) .....C. W. Oliver & Co.
* 807 Palafox St. † Box 443.
TAYLOR, J. F. (2292) .....
* 200 W. Jackson St. † Box 26.
TORNOE, P. K. (6719) .....Pensacola Lumber Co.
* † 307 S. Palafox St.
WRIGHT, W. B. (6721) ..... { Florida & Alabama Land Co. W. B. Wright Co.

FLORIDA—Continued.

PERRY.

PUCKETT, T. B. (9273).....The Powell-McLean Co.

PLANT CITY.

FRANKLIN, W. P. (13351).... { Knight & Wall Co. Tampa, Fla.

PORT TAMPA CITY.

BACON, P. S. (2298)..... { National Transportation & Terminal Co.

PRIDGEN.

HANDLEY, J. J. (15789).....Handley Co.

QUINCY.

TRUMP, J. H. (1411).....The Florida Pine Land Co.

RICHLAND.

BROWN, H. A. (16899).....H. A. Brown.

ROCKWELL.

BIGELOW, A. G. (10544)...Dunnellon Phosphate Co.

RURAL.

GAMEY, T. A. (10354).....T. A. Gamey.

SANFORD.

FERNALD, G. H. (15787)..Geo. H. Fernald Hdw. Co.
*† Oak Ave.

SATSUMA HEIGHTS.

OWEN, F. V. (14401)..... { Hodges & O'Hara, Buffalo Bluff, Fla.

SILVER SPRINGS.

AVRET, J. T. (10542).... Ocklawaha Lumber Co.

STANDARD.

LAWTON, W. B. (6290).....Dutton Phosphate Co.

TALLAHASSEE.

BOATWRIGHT, F. G. (8117).....

TAMPA.

BALDRICK, L. T. (13340)..... Jetton-Dekle Lbr. Co.
*† Cor. Commerce and Krauss Sts.
BARTHOLOMEW, L. A. (13341)...Jetton-Dekle Lbr. Co.
* 6th Ave and 17th St., Ybor City, Fla.
† 107 E. Park Ave.
BECKWITH, W. H. (13342).....Seminole Cypress Co.
BLAIR, E. D. (15783).....H. Levick & Co.
† Box 155.
BONFORY, B. C. (14190)....Jetton-Dekle Lumber Co.
*† Cor. Central Ave. and Polk St.
BURR, L. A. (15784).....Jetton-Dekle Lumber Co.
† Box 391.
CALDWELL, C. S. (14192)..... Jetton-Dekle Lbr. Co.
*† 2104 Florida Ave.
CAMPBELL, L. S. (18975).....Knight & Wall Co.
CHILDERS, BARNEY (10175), { West Tampa Novelty Wks. and agent for The Huttig Sash & Door Co. of St. Louis, Mo.
* 1004 Horatio St. † Box 600.
COLE, U. V. (18676).....U. V. Cole.
*† 102 West Frances Ave.
CONOLEY, D. F. (13344).....
* 416 Franklin Ave. † 2108 Fla. Ave.
CULBREATH, H. C. (13345)..... { Cuban-American Veneer & Transportation Co.
* Franklin St. and Carew Ave. † Box 236.
CRAFT, I. S. (14191).....Knight & Wall
D'AETH, F. K. H. (13346)....Sou. Lbr. & Supply Co.
DEKEL, LEE (13347).....Jetton-Dekle Lumber Co.
*† Krauss and Commerce St.
DETWILER, J. H. (13348).....J. H. Detwiler.
*† 24 Ave. and 10th St.
DETWILER, W. (13349)..... Tampa Hdw. Co.
DUDLEY, C. T. (13350).....Jetton-Dekle Lumber Co.
DUNNE, J. H. (15786).....D. W. Shea.
GILLETT, D. C. (13353).....D. C. Gillett.
*† Rooms 313-14 American National Bank Bldg.
HIMES, W. F. (15315)..... { Coleman Shingle Co., Coleman, Fla.
HOLMBERG, E. P. (14197)...West Tampa Iron Wks.
HUNT, H. M. (16077).....H. M. Hunt.
† Box 24.
HUDNALL, J. L. (14198)....Jetton-Dekle Lumber Co.
† 2204 12th St.
IRELAND, J. F. (14200)..... George W. Dean & Co.
† 610 6th Ave.
JETTON, M. M. (13354).....Jetton-Dekle Lbr. Co.
KIRKLAND, A. (3945).....Kirkland Lumber Co.
* 324 Hyde Park Ave.
LEVICK, H. (15791).....H. Levick & Co.
*† 811 Polk St.
MCEWEN, C. A. (15792).....Jetton-Dekle Lbr. Co.
*† 458 Laurel St.
MCFARLAN, A. H. (14202).....Jetton-Dekle Lbr. Co.
*† 1211 Florida Ave.

FLORIDA—Continued.

TAMPA—Continued

MCNEILL, JAS. C. (18078).....Jetton-Dekle Lbr. Co.
MILLIKEN, F. L. (13356).. { Tampa Steamways Ship Chandley Co.
* 309 Water St. † R. F. D. No. 4, Box 9.
MCKINNON, J. H. (11694).....Knight & Wall Co.
MULLER, F. E. (13357).....
*† 537 Boulevard.
ORDWAY, A. C. (14203)....Jetton-Dekle Lumber Co.
* 6th Ave. and 17th St Ybor City.
† 403 Ross Ave.
REID, C. ST. J. (18061).....Jetton-Dekle Lumber Co.
RICHARDS, W. C. (9966).....Hillsborough Lbr. Co.
*† 206 E. Ross Ave.
RAMSEY, T. W. (14204)....Jetton-Dekle Lumber Co.
SANCHEZ, S. (18062).....S. Sanchez.
† R. F. D. No. 3.
SHEA, J. F. (15791).....Jetton-Dekle Lumber Co.
SIMMONS, J. W. (18063)....Jetton-Dekle Lumber Co.
† R. F. D. No. 1.
STUBBS, J. F. (14206).....J. F. Stubbs.
† 908 North Ave.
WALKER, D. C. (15796)...Ireland & Walker Mfg. Co.
WALKER, J. S. A. (18065)..... { Ireland & Warlck Milling Co.
*† Cor. Harrison St. and Lozana Ave.
WARREN, F. T. (13359). { Seminole Cypress Lbr. Co., Harney, Fla.
ZOUCKS, T. A. (15797)..... { Tampa & Skin Co., Railroad Supplies.
*† 1115 10th Ave.

THERESSA.

ANDREN, F. A. (17195).....Andren Bros.

TYLER.

ENGLISH, A. S. (17198).....Tyler Lumber Co.

VEREEN, FLA.

HAMMOND, W. A. (9752).....

WATERTOWN.

LAYNE, J. W. (11092).....East Coast Lbr. Co.
PAUL, J. J. (693).....East Coast Lumber Co.
PAUL, R. H. (697) { East Coast Lumber Co. La Crosse Wis. and Watertown.
SWAIN, C. H. (6345).....East Coast Lbr. Co.

WAUCHULA.

GREENE, W. W. (15788).....
* Tampa, Fla.

WEST LAKE.

WEST, E. E. (Life Member 8).....West Brothers.

WHITE SPRINGS.

IVES, N. P. (8945).....R. J. & B. F. Camp.
† Lock Box 252.

WISCON.

HATTON, N. L. (14196).....Varn, Hatton & Co.

GEORGIA.

ADEL.

BASKIN, H. H. (16879).....Adel Mfg. Co.
WAKEFORD, W. M (6282).. { Southern Saw Mill Co., Thomasville, Ga.
† Lock Box 143.

ALBANY.

COOP, B. S. (16883).....Albany Mchy. Co.
† 208 Residence St.
MORRIS, R. S. (7518)..... { Central of Ga. Ry. Savannah, Ga.
*† 222 Pine St.
PRAY, J. K. (1265).. { Red Cypress Lumber Co., Pretoria, Ga., and Citizen's National Bank.
*† Cor. Pine and Monroe Sts.
WIGHT, E. L. (Hon. 41).....Wight & Co.

ALLAPAHA.

GARY, R. B. JR. (11392).....The Ensign Lbr. Co.
VINTON, F. E. (7192)..... { I. B. Vinton, Mystic, Ga.

ASHBURN.

BETTS, G. T. (12163).....J. S. Betts & Co.
BRUCE, J. W. (9260).....
SHACKLEFORD, J. M. (12216).. { The Crane Co., Birmingham, Ala.

ATHENS.

DOZIER, A. W. (4502).....Dozier & Co.
* Cor. Broad and Spring Sts. † Box 344.
DOZIER, J. H. (4818).....Dozier & Co.
* Cor. Broad and Spring Sts. † Box 344.

ATLANTA.

ADAMS, E. F. (6 01).....
† The Tarlinger.
AKERS, D. D. (10324).....National Lbr. Co.
* 316 Century Bldg. † Box 416.

GEORGIA—Continued.

ATLANTA—Continued.

ALEXANDER, P. (7655).....Alexander & Allen Co.
* 755 So. Pryor St. † 614 Peters Bldg.
ALLEN, C. S. (13434)..... { J. A. Fay & Egan Co., Cincinnati, Ohio.
*† 1017 Empire Bldg.
AMORIOUS, M. F. (2354)..Union-Pinopolis Saw Mills.
*† 251 Ivy St.
ANDERSON, C. C. JR. (2568).. { E. T. Burrowes Co., Portland, Me.
*† Prudential Bldg.
ANDERSON, H. W. (2351)...N. S. Pratt Laboratory.
*† Cor. Auburn and Courtland.
BLUE, W. A. (8038)...Lambert-Hoisting Engine Co.
*† Prudential Bldg.
BONNEY, H. M. (2446)...Graton & Knight Mfg. Co.
*91-95 S. Forsyth St. † 365 W. Peachtree St.
BRANTLEY, J. E. (6977)....Georgia Ry. & Elec. Co.
*† 75 Milledge Ave.
BRIGHT, Z. C. (5743).....Turnbull-Joice Lumber Co.
*† 1217 Empire Bldg.
BURNETT, R. A. (901).....Ladder & Specialty Co.
*† Murphy and W. A. R. R.
BYERS, A. S. (8240).....A. S. Byers & Co.
*† Prudential Bldg.
CAMERON, N. M. (6266).....J. W. Zuber.
* 1312 Empire Bldg. † Box 301.
CATES, J. F. (10325)..... { H. B. Smith Mch. Co. Smithville, N. J.
*† 1702 Candler Bldg.
COX, B. H. JR. (13435)..... { J. A. Fay & Egan Co., Cincinnati, Ohio.
*† 1017 Empire Bldg.
COWLES, C. A. (4253).....Norfolk & Western Ry
*† 403-405 Equitable Bldg.
DAVIES, E. C. (14195)....Union Central Life Ins. Co.
* 401 English American Bldg.
† Cor. Peachtree & Broad Sts.
DEXTER, H. W. (9358)..... { Ludgerwood Mfg. Co., New York, N.Y.
*† 323 Empire Bldg.
DISOSWAY, C. P. (16264).. { Quaker City Rubber Co., Philadelphia, Pa.
*† Box 372.
DISOSWAY, J. J. (4327)..... { Cotton States Belting & Supply Co.
DODGE, H. C. (12873)... { S. A. Woods Machine Co., Boston, Mass.
* Piedmont Hotel. † Box 436.
EASTMAN, FRANK (6536).....Hosch Lumber Co.
*† 1125 Century Bldg.
FRANKS, J. E. (8540).....J. E. Franks
*† 329 Candler Bldg.
GATHRIGHT, T. W. (11433) { C. E. Jennings & Co., New York, N. Y.
*† 195 East Pine St.
HALL, B. F. (11394).....Graton & Knight Mfg. Co.
*91-95 Forsyth St. † 106 N. Jackson St.
HAMBY, W. R. (9361).....W. R. Hamby.
*† 1210-11 Fourth National Bank Bldg.
HARPER, W. D. (4933).....Simpson & Harper.
*† 3 N. Forsyth St.
HODGSON, R. E. (16892).....Standard Oil Co.
HURST, C. E. (9363).....Union-Pinopolis Saw Mills.
*† 613 Empire Bldg.
JENNISON, W. R. (3023)..... { International Steam Engine Co.
*† 427 Prudential Bldg.
JONES, SELDEN (11091).....Allis-Chalmers Co.
*† 1503 Fourth National Bank Bldg.
KNIGHT, Ray, (9103).....New Orleans & N. E. R. R.
*† 213 Equitable Bldg.
LILLY, T. R. (6669).....E. C. Atkins & Co
*† 86 Werettia St.
LITCHTENWALTER, F. H. (6538).Royal Lumber Co.
*† 826 Empire Bldg.
MCDANIELS, L. H. (11255).....
† 30 Park St. W. E.
MCDOUGALD, J. F. (11093)..... { John A. Roebling's Sons Co., Trenton, N. J.
MCMILLAN, F. D. (9948).....Avery & McMillan.
*† 420 Peters St.
MALSBY, J. C. (10326).....Malsby & Co.
*† S. Forsyth St.
MASON, V. C. (6539).....I. C. R. R.
*† 3 Fourth National Bank Bldg.
MEADOWS, M. R. (7517).....Seaboard Air Line Ry.
MERRILL, J. N. (4430).....Burlington Route.
*† 6 N. Pryor St.
NESSMITH, C. D. (4819)..... { Emerson, Smith & Co., Beaver Falls, Pa.
*† 70 S. Forsyth St.
OTIS, G. E. (6587).....Mansfield Lumber & Mer. Co.
*† 208 Empire Bldg.
RANDALL, W. L. (7656).....Randall Bros.
*† 210-211 Peters Bldg.
SEIZ, E. C. (10327).....E. C. Seiz Co.
*† 104 N. Pryor St., Lowndes Bldg.
SMART, A. G. (3336).....
*† 203 Peachtree St.
STAFFORD, G. R. (6068).....E. C. Atkins & Co.
† Box 465.
STAUFFACHER, J. W. (11256)....J. W. Stauffacher.
* 527 Austell Bldg. † Box 266.
TIPTON, T. C. (7543)....Rock Island-Frisco System.
*† 739 Equitable Bldg.
ULMER, B. F. (8259.).....Southern States Pub. Co.
* 200 Peoples Bldg. 56½ Marietta St. † Box 873.
VAUGHAN, F. W. (18308) { Lbr. Mutual Fire Ins. Co. Boston, Mass.
*† 1226 Empire Bldg.

GEORGIA—Continued.

ATLANTA—Continued.

WALKER, J. B. (10328)..... { Broman & Walker, Toomesboro, Ga.
*† 207 Grant St.
WALSH, E. D. (9165).....E. D. Walsh & Co.
* 16 South Broad St. † Box 292.
WEISSINGER, J. F. (11437)..... { Union-Pinopolis Saw Mills.
*† 1310 Empire Bldg.
WHALEY, A. M. (9277)..... { John A. Roebling, Trenton, N. J.
WILLINGHAM, E. M. (4336).E. G. Willingham & Co.
*† 512 Whitehall St.
WILLSON, S. W. (15684)..... { Phil. & Reading Ry., Pa. and N. J.
*† 205 Equitable Bldg.
WILSON, W. S. (2349).....Sterling Lumber Co.
*† 624 Austell Bldg.
WORD, G. L. (5069).....The Wabash R. R. Co.
*† 306-7 Peters Bldg.
WRIGHT, PAUL A. (6988). { Owen & Crescent Route, Cincinnati, Ohio.
*† 213 Equitable Bldg.
YANCEY, L. D. (11778).....W. B. Hamby.
*† 1210-11—4th National Bank Bldg.
YEAMAN, S. C. (5622)..... { St. L. S. W. R. R. St. Louis, Mo.
*† 203 Equitable Bldg.
ZUBER, J. W. (4429).....John W. Zuber.
* Empire Bldg. † Box 301.

AUGUSTA.

HAUSER, J. A. (3335).....Georgia Iron Works.
*† 603-609 12th St.
LOMBARD, G. R. (326)..... { Lombard Iron Works and Supply Co.
PERKINS, H. C. (Hon. 4).....Perkins Mfg. Co.
SHUMATE, J. R. (5234)..... { Lombard Iron Works & Supply Co.
TOALE, GEO. E. (5530).....Perkins Mfg. Co.

BABCOCK.

CAMPE, W. E. (8792).....Babcock Bros. Lbr. Co.
HUGHES, H. P. (11832).....Babcock Bros. Lbr. Co.
JONES, E. B. (8320).....Babcock Bros. Lbr. Co.
PERKINS, H. R. (15679).....Perkins Mfg. Co.
SEXTON, M. A. (6281).....Babcock Bros. Lbr. Co.
WILLIAMS W. E. (7193).....Babcock Bros. Lbr. Co.

BAINBRIDGE.

ALLEN, H. C. (7519).....H. C. Allen.
CALDWELL, C. H. (7311).....Flint River Lumber Co.
CALLAHAN, J. W. (7408).....J. W. Callahan.
CURRY, MARTIN, (10828)..... { American Lbr. & Export Co., Jacksonville, Fla.
FLEMING, J. M. (8316).....Rhodes & Fleming.
FLEMING, W. O. (11770).....Ga. & Ala. Lbr. Co.
KRAUSE, W. H. (10834).....Highland Lumber Co.
† Box 407.
RAMSEY, A. M. (6590).....Ramsey-Wheeler Co.
SELLERS, J. M. Y. (7412).....Flint River Lumber Co.
SWINDELL, J. (11775).....E. Swindell & Co.
TAYLOR, B. U. (7413)..... { B. U. Taylor, Olean, N. Y.
TONGE, G. T. (10840).. { American Lbr. & Export Co., Birmingham, Ala.
TONGE, L. H. (10841).....E. Swindell & Co.
† Box 394.
WAINMAN, T. C. (6070).....
* Shotwell St. † Box 236.
WHEELER, W. A. (7314).....Ramsey-Wheeler Co.
*† Bainbridge State Bank Bldg.

BEACH.

CALHOUN, T. H. (15669).....McMillan & Co.

BLADEN.

CRAWFORD, C. C. (16055).....Crawford Lumber Co.

BOYKIN.

HAMMOND, E. H. (7409).. { Babcock Bros. Lbr. Co. Babcock, Ga.

BRIDGEBORO.

CORBETT, R. J. (6976).....Corbett & Taylor.

BRINSON.

GRAHAM, H. M. (12875).....Stuart Lumber Co.
JONES, A. Y. (7312).....S. J. Warren.
STARK, E. S. (4809).....Stuart Lumber Co.
WARREN, S. J. (7313).....S. J. Warren.

BRUNSWICK.

AIKEN, F. D. (6591).....F. D. Aiken.
*† Brunswick Bank & Trust Co.
ANDERSON, W. C. (6581) .Anderson Planing Mill Co.
† Box 65. * Cor. Mansfield and Amherst.
BANKS, A. C. (4602)...Southern Pine Co. of Georgia.
*† Bay St.
BROWN, S. K. (7549).....Brown & Co.
CONZELMAN, J. G. (6584).....J. G. Conzelman.
COOK, W. B. (7550)..... { J. E. Brodhead, Flemington, N. J.
*† Opera House Bldg.

GEORGIA—Continued.

BRUNSWICK—Continued.

DUDLEY, C. H. (16056).....C. S. Hirsch & Co.
* "A" St. † 901 Grant St.
DUNWODY, J. S. (6586).....Mallory Steamship Line.
FRIES, KARL (6436).....Karl Fries.
* Glynn Co. Bank Bldg. † Box 442.
HENSEL, A. R. (16058)....Briesenick-Hensel Eng. Co.
MITCHELSON, A. J. (16059).....C. S. Hirsch.
PADROSA, BENITO (6588).....Benito Padrosa.
RAYMOND, J. S. (7556).....Mallory S. S. Line.
*† 72 St. Michael St.
SCHUYLER, I. I. (7558).....Benito Padrosa.
*† 608 S. Albany.
STOW, J. A. (16060).....J. A. Stow.
† P. O. Box 2.
WILLIAMS, R. L. (14877).....R. L. Williams & Co.
† P. O. Box 177.
WOOD, J. W. (16061).....Ga. Sash, Door & Blind Co.
*† 728 E St.

CAMILLA.

TREXLER, G. J. (16995).....Camilla Lumber Co.

CISCO.

BROWNLEE, C. C. (10060).....C. C. Brownlee & Co.
BUTLER, C. H. (16053).....C. H. Butler.

CLYO.

MORGAN, J. J. (15678).....J. J. Morgan & Co.

CORDELE.

CLEGG, S. C. (8121).....Clegg Lumber Co.
† Box 3.
CUTTS, C. C. (3013).....Cutts & Kennedy.
HARDEN, FRED, (8126).....Tomlin-Harris Mch. Co.
KILLIAN, C. M. (2916).....Killian Lumber Co.
* 11th Ave. O'Neal Bldg.
WAITES, G. O. (4790).....

DALTON.

FARRAR, F. F. (11432).....Farrar Lumber Co.

DELKO.

WALLS, J. R. (18827).....The Delko Lumber Co.

DIXIE.

MURPHY, W. H. JR. (12170)..... { Malloy Bros. & Murphy.

DOERUN.

MILLS, J. B. (12882).....J. B. Mills.

EAST POINT.

OHLEN, F. X. (3947)..... { Georgia Supply Co., Savannah, Ga.

EUGENE.

HENDERSON, F. A. (4510)..... { Phillips Lumber Co., Tifton, Ga.

FARGO.

MURPHY, B. A. (11773).....G. S. Baxter & Co.
NOWELL, L. W. (12883).....G. S. Baxter & Co.
SMITH, S. A. (12175).....Hanley & Toomer.

FINDER.

PHILLIPS, P. D. (6984).....P. D. Phillips.

HAGAN.

PERKINS, H. W. (8545).....Perkins Lumber Co.
PERKINS, W. C. (5003).....Perkins Lumber Co.

HAZLEHURST.

BURDETT, E. (5048)..... { Southern Pine Co. of Ga., Savannah, Ga.
HATTON, N. L. (14196).....

HEARTSEASE.

CHEVES, W. R. (4832).....Hart Lumber Co.

HIGGSTON.

BAKER, THOS. N. (9258).....Thos. N. Baker.

IRON CITY.

WARREN, C. C. (11776).....C. C. Warren.

JAKIN.

FLOWERS, W. H. (8381).....Flowers Lumber Co.
HUNTINGTON, H. W. (326)....The Flowers Lbr. Co.

JESUP.

BROADHURST, W. J. (6058).....

KESTLER.

BOYD, C. H. (1827).....Boyd-McDavid Lumber Co.
REID, H. M. (1837).....Boyd-McDavid Lumber Co.

GEORGIA—Continued.

KINDERLOU.

CHISHOLM, J. B. JR. (12164).....
MCKEE, E. J. (16885).....Kinderlou Mills.
MCKEE, F. I. (12167).....Kinderlou Mills.
MCKEE, G. Y. (12168).....Kinderlou Mills.

LESLIE.

DE LOACH, G. T. (9640)..... { Scofield Iron Works, Macon, Ga.

LUMBER CITY.

HARRIS, J. M. (8542)...Ocmulgee River Lumber Co.
† Box 4.
MCCULLOUGH, M., JR. (8546).....Telfair Mfg. Co.
SMITH, C. F. (876).....Ocmulgee River Lbr. Co.

MACON.

BEDINGFIELD, M. (15668)...J. S. Schofield's Sons Co.
* Boundray and 6th Sts. † Box 463.
FRAMBES, H. S. (5521)..... { E. B. Hayes Mch. Co. Oshkosh, Wis.
*† 850 Orange St.
FULFORD, J. C. (16671).....J. S. Schofield Sons Co.
GARY, W. P. (6268).....Bibb Brick Co.
*† 263 Oak St.
HALLAM, W. W. (6506).....W. W. Hallam.
*† American National Bank.
HARDWICK, W. W. (6703).....Georgia R. R.
*† 499 Cherry St.
MATHEWS, J. M. (16898).....Stetson Lbr. Co.
MEADOWS, M. R. (7517), Macon & Birmingham R. R.
PROCTOR, W. L. (6277).....Central Mfg. Co.
† Box 135.
RAY, H. E. (11435).....Massee & Felton Lbr. Co.
ROPER, C. S. (6279).....Mallary Mill Supply Co.
*† 351 Cherry St.
SCHALL, HERMAN (6509).....Central Mfg. Co.
*† 455 Third St.
SCHOFIELD, A. D. (4324)...J. S. Schofield's Sons Co.
STETSON, J. P. (15682).....Stetson Lbr. Co.
* 693 Amer. Nat'l Bank Bldg.
† Cor. 3d and Cherry Sts.
TAYLOR, B. B. (7100).....Johnson, King & Co.
* Cor. Fourth and Poplar Sts. † Box 725.

MARIETTA.

SPENCER, O. A. (4752).....

MILLTOWN.

SREEN, C. T. (1062).....Milltown Lumber Co

MIDVILLE.

ROUNTREE, J. E. (5232).....

MOULTRIE.

GILL, C. A. (16899)..... { J. L. Phillips & Co. Thomasville, Ga.
GREENFIELD, G. A. (9360)..Minnesota Lumber Co.
HUBER, A. (16893).....Huber-Norman Lbr. Co.
KING, J. A. (7187).....South Georgia Saw Mill Co.
MONK, J. F. (16899).....
TAYLOR, G. F. (16904).....Corbett-Taylor Lbr. Co.
WILLIAMS, T. E. (9654).....Williams & Hutchings.

MYSTIC.

VINTON, I B. (16986).....I. B. Vinton.

NICHOLLS.

MIDDLETON, G. (7754)...Southern Pine Co. of Ga.

OCILLA.

DICKSON, G. F. (16896).Dickson-Henderson Lbr. Co.
PEACOCK, W. W. (6276).....Ensign-Oskamp Co.
WILLIAMS, T. S. (6284).....Ensign-Oskamp Co.

OFFERMAN.

HAYES, W. A. (7552).....Dedge & Hayes.
HILLIARD, R. L. (7764).....So. Pine Co. of Ga.

PINE BLOOM.

GRAY, B. W. (7551).....Gray Lumber Co.

POULAN.

MCPHAUL, J. G. (7554).....

PRETORIA.

KINSEY, L. M. (11903).....The Red Cypress Lbr. Co.
ROSS, T. L. (15680).....Red Cypress Lbr. Co.

QUITMAN.

BRIDGES, E. C. (16052)..Oglesby Lumber & Mfg. Co.
OGLESBY, J. W. (Hon. 54)..... { Oglesby Bros. Heartpine, Ga.

RICHWOOD.

O'NEAL, B. P. (4511).....Parrott Lumber Co.

ROCHELLE.

BRIDGES, J. Y. (8118).....Rochelle Shingle Co.

GEORGIA—Continued.

ROME.

McCLAIN, R. H. (4399).....N., C. & St. L. R. R.
O'NEILL, J. H. (4416).....O'Neill Mfg. Co.
O'NEILL, J. J. (9267).....O'Neill Mfg. Co.
SEAY, J. J. (4493).....Southern Ry. Co.
† Box 306.
Wood, S. M. (18369).....Cundell Lumber Co.

SAVANNAH.

BACON, H. H. (4601).....A. S. Bacon & Sons.
*† 2 Bay St. W.
BAKER, W. F. (4610).....A. S. Bacon & Sons.
*† 2 Bay St. W.
BALDWIN, W. P. (6249).....So. Naval Stores Co.
*† Bryan and Abercorn Sts.
BEHNKEN, E. E. (7541).....Southern Pine Co. of Ga.
* Bryan & Drayton. † 206 Park Ave., West.
BLUN, HENRY, JR. (7748).....Neal-Millard Co.
BURGESS, J. E. (7586).....Stewart Contracting Co.
CALHOUN, J. A. (4605).....J. A. Calhoun.
*† 228 Bay St., East.
CARSON, J. A. G. (5049).....J. P. Williams Co.
*† Citizens' Bank Bldg.
CARSWELL, J. D. (5050).....Daniel & Carswell.
*† 112 Bay St., East.
CARTWRIGHT, E. N. (14872).....A. S. Bacon & Sons.
*† 2 Bay Street W.
DAVIS, E. E. (7792).....Davis-Forest Machine Wrk.
*† 309 W Bay St.
DAWSON, W. H. (4599).....Dixon, Mitchell & Co.
DENHAM, WM. B. (Hon. 57).....Plant System
DENHARDT, Wm. (4612).....Wm. Denhardt.
* 605 National Bank Bldg. † Box 216.
DENNY, G. V. (6466).....Georgia Supply Co.
* 32 West Bay St. † Box 393.
DIXON, W. T. (6060).....W. T. Dixon.
*† 5 Perry St., East.
DOUGLASS, F. X. (5215).....F. X. Douglass
*† 207 Charlton St.
DUCKWORTH, H. B. (Hon. 67).....Duckworth & Co.
*† 12 Bay St., East.
ESTILL, J. H. (Hon. 58).....The Morning News."
*† 5 and 7 Whitaker St.
FORREST, G. F. (15670).....Davis-Forrest Mch. Co.
GARBETT, E. C. (Life M. 2).....Wylly & Gabbett.
*† Provident Bldg.
GARBUTT, G. A. (15572).....Hartfelder & Garbutt.
GIGNILLIAT WM. L. (Hon. 59).....Charleton Lumber Co., Pineora, Ga.
*† 27 E. Bay St.
GODLEY, N. T. (7580).....Godley Bros.
*† 218 Bull St.
GRANGER, H. (4596).....Granger-Stebbles Lbr. Co.
*† 512 E. Bay St
HANCOCK, F. A. D. (5616).....Georgia Lbr. Co.
*† 2 Bay St., East.
HARTFELDER, E. F. (6251)..Hartfelder-Garbutt Co.
* 301 Bay St., W. † Box 534.
HARTY, W. J. (6343).....Harty & Apple.
*† 606-12 The Nat'l Bldg.
HATCH, J. O. (11771).....Ga., Fla. & Ala. Ry. Co.
*† Citizens Bank Bldg.
KEHOE, W. J. (5957).....Wm. Kehoe & Sons.
*† 401 East Gordon St.
KRENSON, A. D. (15676)...Hartfelder & Garbutt Co.
LESTER, D. B. (5058).....D. B. Lester.
*† 27 Bay St., East.
LOUELL, E. F., Jr. (5659).....Edw. Louell's Sons.
*† 16 State St., W.
MCAULIFFE, T. F. (4604)..Cooney, Eckstein & Co.
*† Room 502-503 Germania Bank Bldg.
McDONOUGH, J. J. (5961)..McDonough & Co., Savannah Locomotive Works & Supply Co.
McDONOUGH, J. J. Jr. (6064) Savannah Locomotive Works.
*† 746 Wheaton St.
MITCHELSON, J. H. (15677).....Mill Haven Co.
MORRISON, A. A. (Hon. 96).....Physician.
*† 7 Provident Bldg.
MOYNELO, A. E. (4613).....Moynelo & Co.
*† 306 Bay St., East.
NEAL, R. B. (5227).....Neal-Millard Co.
*† 112 & 114 Bay St. W.
NEWMAN, J. W., Jr. (7595) Southern Pine Co. of Ga.
*† 7 Provident Bldg.
OLIVER, F. M. (7755).....Twiggs & Oliver.
*† Provident Bldg.
PALMER, A. B. (4590).....Palmer Hardware Co.
*† 9-11-13 N. Jefferson St.
PARKER, J. W. (8254).....Metropolitan Co.
*† 3 Broughton St., West.
PETERSON, T. J. (9550).....Ga. Supply Co.
*† 32 W. Bay St.
PIERPONT, P. G. (8255).....Pierpont Mfg. Co., Inc.
PIERPONT, W. J. (7598).....Pierpont Mfg. Co., Inc.
PIERPONT, W. J. Jr. (14873).....Pierpont Mfg. Co.
RICE, G. A. (5231).....Lumbermen's Supply & Equipment Co.
* 308 Bay St. E. † 318 W. 334 St.
ROURKE, JOHN (7758).....John Rourke & Sons.
*† 610-634 Bay St., East.
SCHLEY, W. H. W. (4609).....
*† 110 E. Gaston St.
SMART, H. P. (623).....H. P. Smart & Bro.
SMITH, G. H. (5236).....Granger-Stubbs Lumber Co.
*† 512 Bay St., East.
STARR, W. V. (Hon. No. 1)..Savannah Brewing Co.
* Indian St.
STEVENS, R. G. (4599)..Lumbermen's Supply and Equipment Co.
*† 308 Bay St. E.
STILLWELL, C. B. (6069).....Chas. S. Hirsch & Co.
*† 123 Bay St. West.

GEORGIA—Continued.

SAVANNAH—Continued.

STILLWELL, WM. B. (3353) Southern Pine Co. of Ga.
*† Provident Bldg.
STODDARD, E. S. (8257).....Edw. S. Stoddard.
*† Provident Bldg.
TALBERT, W. H. (14875).....Mill Haven Co.
TISON, W. S. (8444).....
*† 106 Bay St., East.
TRAIN, W. F. (7757).....Train & Merkle.
* 122 Bay St., East. † Box 62.
WAYNE, E. L. (11777).....G. S. Baxter & Co.
*† 24 Provident Bldg.
WEED, H. D. (7501).....J. D. Weed & Co.
*† 113-115 West Brighton St.
WILLIAMSON, R. M. (5241).....L. & N. R. R.
* Germania Bldg. † 1613 Bull St.
WITCOVER, H. W. (7761).....H. W. Witcover.
*† National Bank Bldg.
WRIGHT, N. B. (6966).....Central of Ga. Ry.
*† Red Bldg., West Broad St.
WYLLY, R. L. (4598).....J. D. Weed & Co.
* Broughton St. Stuart Hotel, Thomasville, Ga.
WYLLY, T. S., Jr. (4607).....The Georgia Pine Co.
*† 6 Bay Street East.

SHEARWOOD.

SHEAROUSE, G. M. (7599).....G. M. Shearouse & Co.

SIBLEY.

ERMINGER, H. B., Jr. (16888).....Sibley Lbr. Co.

STATESBORO.

McCOY, D. F. (4836).....J. W. Olliff Co.

SUNSET.

PARADICE, O. E. (9268) Union Pinopolis Saw Mills Atlanta, Ga.

SWAINSBORO.

RENTZ, E. P. (8350).....E. P. Rentz.

SYLVESTER.

ALFORD, G. P. (7547).....Sylvester Banking Co.

THOMASVILLE.

ANSLEY, F. J. Jr. (9633)..American Car & Fdy. Co
* Broad St.
CHISHOLM, T. B. (9638).....Macon Lbr. Co.
DRIVER, L. F. (9642).....L. F. Driver.
HAMMOND, E. H. (7409).....E. H. Hammond.
HUDSON, C. W. (11285).....J. L. Phillips & Co.
*† Cor. Broad & Jackson Sts.
MACK, E. E. (6274).....Southern Saw Mill Co.
PHILIPS, J. L. (8135).....J. L. Phillips & Co.
PHILIPS, C. (16991).....J. L. Phillips & Co.
† P. O. Box 511.
SHUMATE, J. R. (5234).....Georgia Supply Co. Savannah, Ga.
*† 603 Clay St.
THOMPSON, C. L. (17210).....Thomasville Iron Wks.
*† 331 Jackson St.
TURNER, J. L. (7952).....Macon Lbr. Co.
* Madison St.

TIFTON.

ALLEN, P. A. (16877).....Allen Lbr. Co
BANKS, W. W. (9259).....
CLYATT, S. M. (11338).....S. M. Clyatt.
* † 410 Park Ave.
COOMAS, H. H. (16054).....H. H. Huttler Lbr. Co., Chicago, Ill.
* † 216 Second St.
COON, W. M. (11330.).....Ensign Lumber Co.
DICKEY, H. A. (8122).....Geo. P. Wylly & Co.
FISH, C. D. (11391).....Gress Mfg. Co.
GORDON, J. S. (5359).....Western Steel Car & Fdy. Co., Chicago, Ill.
HAGGOOD, M. M. (11393).....Bliss & Van Auken, Jacksonville, Fla.
HARRELL, E. C. (9265).....Georgia Saw Mill Assn.
KELL, R. S. (16894).....R. S. Kell.
McWILLIAMS, J. W. (16897).....Southern Ry. Co. Washington, D. C.
PARKER, CHAS. (9269).....Parker, Hook & Co. Dosia, Ga.
PATRICK, R. W. (16909).....Allen Lbr. Co.
PHILLIPS, J. J. L. (9271).....
** Central Ave.
SCALES, J. H. (16902).....Phillips Lbr. Co.
SCARBORO, H. H. (9651)..E. S. Hartwell Lbr. Co. Chicago, Ill.
SLACK, E. E. (11109).....S. G. Slack & Co.
SPIRES, L. C. (11397).....Spires & Moore, Pinetta, Ga.
STOKES, J. D. (15583).....Southern Lumber Co.
TIFT, H. H. (Hon. 40).....H. H. Tift.
TIFT, O. M. (1919).....Parker & Tift, Barbers, Ga.
WALL, W. M. (11400).....Harris Lumber Co.
YANCEY, H. H. (11491).....Provident Lumber Co. Philadelphia, Pa.

TOURAINE.

ARTHUR, G. A. (16878).....Touraine Mills.

UNADILLA.

KING, J. A. (7187).....J. A. & D. I. King.

GEORGIA—Continued.

VADA.

HUDSON, R. A. (10331).....E. Swindell & Co.

VALDOSTA.

AUSTIN, F. W. (403).....The Branch Saw Co. St. Louis, Mo.
† Box 336.
BAILEY, ASA M. (4780).....Andrew J. Brown, Baltimore and Valdosta.
*† 106 Cen. Ave.
COOPER, E. G. (16884).....R. C. Foster Co. Philadelphia, Pa.
DASHER, J. R. (12165).....J. R. Dasher.
DENMARK, D. A. (9641).....C. I. & L. Ry. Chicago, Ill.
DURANT, W. J. (12166).....DuRant Lbr. Co.
FENDER, W. B. (16889).....Fender Lbr. Co.
HARRIS, A. S. (8541).....
*110 Adair St.
HUNTER, R. (15674).....Western Steel Car & Fdy. Co., Chicago, Ill.
McDONALD, J. C. (16895).....W. H. Briggs Hwd. Co.
PEEBLES, W. D. (12171).....W. D. Peebles
RAVENEL, S. D. (3956).....Ravenel Gabbette Lumber Co.
† Box 147.
ROSE, E. P. (12172).....E. P. Rose. Johnson & Rose.
SHAW, DAVID (16903).....Valdosta Sash & Door Co.
VARN, G. W. (12176).....Varn Turp. & Lbr. Co., Brooksville, Fla.
† 104 N. Patterson.
WEST, W. S. (9368).....W. S. West.

WAYCROSS.

McGOWIN, W. O. (4583).....W. O. McGowin.
MORRISON, T. W. (6065).....Palmer Hardware Co. Savannah, Ga.
* 11 Brunell St. † Box 238.
MORTON, W. D. (12169).....Bailey Mfg. Co.
† P. O. Box 155.
TRENT, F. B. (7600).....F. B. Trent.
*† 1 Opera House Block.

WAYNESBORO.

BROWN, C. P. (8537)..Est. of The Wm. E. Jones Co.
JONES, S. C. (15675).....Wm. E. Jones Co.

WAY'S STATION.

BAILEY, P. L. (7746).....Bailey & Co.

WEST LAKE.

McCANN X. Y. (8334).....

WILLACOOCHEE.

SMITH, JAS. H. (8357).....Gray Lbr. Co., Pinebloom Ga.

WORTH.

COWAN, W. W. (6003).....Canda Lumber Co.

WRIGHT.

GARBUTT, M. W. (6505).....Garbutt Lumber Co.

GERMANY.

FRANKFORT-ON-MAIN.

FORCHHEIMER, A. (4119).....Hugo Forchheimer.
* 32 Lange Strasse.

HAMBURG.

KOLBE, HANS (6753).....Kolbe & Biehl.
*† Cremon 24.
PETERSON, M. J. R. W. (6886).....J. Bach.
*† Kleine Reichenstrasse.

RHEYDT-GENEIKEN.

FREDERICHS, M. JR. (13231).....Max Frederichs.

HAWAIIAN ISLANDS.

HONOLULU.

LITTLEJOHN, C. T. (6701).....Inter Island Steam & Navigation Co.
*† Queen and Fort Sts.
SAMMONS, BEN (5646).....Manufacturers' Shoe Co.
* 1051 Fort St. † Box 469.

IDAHO.

BOISE.

ARMSTRONG, A. J. M. (14226).....Hawkeye Lbr. Co.
* 1416 Bannock Sts. † 1520 Jefferson St.
BEAN, H. H. (14227).....Main Street Planing Mills.
*† 1514-1516 Main St.
BRIGGS, W. M. (14228).....Hawkeye Lumber Co.
† 1419 Jefferson St.

IDAHO—Continued.

BOISE—Continued.

BUSH, A. L. (12647).....Capital Lbr. Co.
* 1405 W. Main St. † 1515 Jefferson St.
CLETHERO, GEO. (12650)...Superior Sash & Door Co.
† Box 755.
GARDNER, C. M. (1719).....C. M. Gardner & Sons.
GARDNER, N. M. (12655).....C. M. Gardner & Son.
† Box 25.
GORECZKY, ANTON (12656).....Boise Sash & Door Factory.
*† Eighth and Front Sts.
GOODWIN, M. H. (14233).....M. H. Goodwin.
† Box 946.
KETCHUM, JNO. A. (12658).....Capital Lbr. Co.
* 1405 W. Main St. † 1516 Jefferson Ave.
KETCHUM, WILLIAM (14235).....Capital Lumber Co.
*† 1303 Grand Ave.
MARION, A. G. (12660).....Page-Mott Lbr. Co., Ltd.
MASON, G. W. (8907)..Coeur D'Alene Lbr. Co., Ltd.
MOTT, THOS. A. (12662).....Page-Mott Lbr. Co., Ltd.
PAGE, FRANK (14238).....Page & Mott Lumber Co.
PLAISTED, F. H. (12663).....Oregon Short Line.
*† Idanha Hotel.
SANDERS, FRANCIS (12666).....Ruby Creek Lbr. Co.
* 320 S. 11th St. † Box 636.
SANDERS, W. T. (12667).....Ruby Creek Lbr. Co.
* 320 S. 11th St. † Box 636.
SHAW, C. R. (12668).....Shaw & Kivett.
SHAW, J. J. (12669).....
* 1416 Bannock St. † 1411 Franklin St.
SHAW, R. S. (12670).....Shaw Lbr. Co.
* † 319 S. 9th St.
SHRIVER, CHAS. E. (12671).....Capital Sash & Door Factory.
*† 1423 W. Bannock St.
SPRINGER, H. H. (14239).....W. H. Ridenbaugh.
* 110 4th St. † 505 S. 3d St.
STEWART, C. H. (14240).....Coast Lbr. Co., Superior Sash & Door Co.
* 12th and Front Sts. † 1202 Washington St.
WATERS, JAMES A. (12674).....Shaw Lbr. Co.
*† 309 S. Ninth St.
WHITEWAE, A. S. (14241).....Whitewae & Hicks.

CALDWELL

ANDREWS, H. D. (11442).....Central Lumber Co.
CLEAVER, H. R. (12649).....Caldwell Lbr. Co., Inc.
COOPER, C. W. (12651).....C. W. Cooper Lbr. Co.
COWDEN, R. A. (12652).....Central Lbr. Co.
KELLEHER, W. P. (14234)...Canyon Lbr. & Coal Co.

CLARKS FORKS.

MUNRO, JOHN (10011).....

COEUR D'ALENE.

DOLLAR, WM. (9209).....Wm. Dollar.
LEWIS, B. R. (14103).....B. R. Lewis Lumber Co.
LINDBERG, E. N. (14104).....B. R. Lewis Lumber Co.
MUNSON, B. P. (14100).....B. R. Lewis Lumber Co.

GRANITE.

HANRATTY, J. O. (8918).....Hanratty & Moderie.

HARRISON.

COCHRAN, C. R. (12129).....St. Joe Lbr. Co., Ltd.
McBURNEY, J. E. (3907).....Empire Mill Co.
PYE, B. J. (16487).....
WALL, P. H. (14119).....Consolidated Lumber Assn.

IOLA.

VOELKER, A. E. (8912).....Iola Mill co.

KOOSKIA.

BARTON, J. E. (14197).....T. S. Forest Service. Washington, D. C.

LEWISTON.

BARTLETT, F. B. (14082).....Bartlett Lumber Co.
*† 48 Fifth St.
COLBY, C. W. (14087).....Colby, Caryell & Howe Lumber Co., Ltd.
PRUGGER, F. X. (16186).....Valley Lbr. Co.

MERIDIAN.

FENTON, JAMES A. (12654).....J. A. Fenton.
† Box 57.
STOKESBERRY, D. M. (12673)..Stokesberry & Dalby.

MOSCOW.

KJOSNESS, I. G. (16175).....Madison Lbr. Co.
MILLER, W. K. (9908).....Foglesong & Miller.

MURPHY.

LATHAM, H. B. (12659).....Murphy Lumber Co.

NAMPA.

EMERSON, EUGENE (14230).....Nampa Lumber Co.
† Lock Box 578.
HAYWARD, WILL (12657).....Utah & Idaho Land & Lbr. Co., Salt Lake City, Utah.
KNOWLTON, W. B. (14236)...Knowlton & Knowlton.
*† D and First St. S.
ROBBINS, C. L. (12665).....
STODDARD, A. R. (12672).....Stoddard Bros. Lbr. Co.
† Box D.

IDAHO—Continued.

NEW PLYMOUTH.

MYER, ARTHUR (12661).....Plymouth Hardware & Lumber Co. Ltd.

NOTUS.

BRIDGES, T. F. (16462).....Bridges Lbr. Co.

PARMA.

PLATT, FRED C. (12664).....Adams Lbr. Co.

PAYETTE.

COUGHANOUR, W. A. (14229).....

POCATELLO.

WEETER, JOHN C. (12675).....Weeter Lbr. Co.

PORT FALLS.

STRATHERN, H. M. (9217).....Idaho Lbr. & Mfg. Co.

PRESTON.

MONSON, W. P. (14412).....Superior Lumber Co.
* Main St. † Box 3.
SKIDMORE, W. A. (16384).....Superior Lumber Co.

PRIEST RIVER.

BERGSTROM, W. C. (14083).....The Priest River Co.
FROMME, R. L. (16502).....Forest Service, Washington, D. C.
PETERSON, J. W. (10730).....White Pine Lbr. Co.

SAND POINT.

MURRAY, T. A. (9215).....Humbird Lumber Co.
VICKERE, T. W. (16362).....The Humbird Lbr. Co.

TWIN FALLS CITY.

CHANNEL, C. B. (11308).....Niblay-Channel Lbr. Co.
PETTIT, L. (15382).....Weeter Lumber Co.
† Box 939.
JETTON, M. M. (13354).....Jetton-Dekle Lumber Co.
MILLIKEN, F. L. (13356)..Son. Lumber & Supply Co.
*† Foot of Tyler St.
THOMAS, W. C. (13358).....Tampa Hdw. Co.
WARREN, FRED T. (13359).....Seminole Cypress Co.
* 302 Seventh Ave. † Box 637.

VALLEY.

SEVERNS, C. E. (15663).....Idaho Pine Lumber Co.

ILLINOIS.

ALEDO.

EDWARDS, J. W. (417).....Home Mutual Telephone Co. Sherrard, Ill.
* Telephone Exchange.

ALTON.

BOALS, W. J. (18046).....M. H. Boals P. M. Co.
* † 917 E. 2nd St.

ANNA.

WILEY, C. H. (8760).....Ruddock Cypress Co., Ruddock, La.

ASHLEY.

ALLEN, J. B. (14003).....W. T. Ferguson Lbr. Co., St. Louis, Mo.
† Box 19.
CAMPBELL, W. S. (18498).....Campbell Lumber Co.

ASTORIA.

EMERSON, T. W. (11855).....
† Box 130.

AURORA.

BUDLONG, I. J. (10868).....American Woodworking Machine Co.
*† 232 Walnut St.
POETTER, E. H. (11331).....Equitable Life Assurance Co., of U. S., New York, N. Y.
† 348 Coulter Bldg.

BATAVIA.

BARKER, W. P. (12096).....W. P. Barker & Son.
* 125 E. Wilson St. † 166 Washington Ave.
BARKER, W. P., JR. (16366).....W. P. Barker & Son.
* 125 E. Wilson St. † 166 Washington Ave.

BEARDSTOWN.

HAGENER, W. C. (11961).....W. T. Ferguson Lbr. Co., St. Louis, Mo.
ULREY, RAY (14980).....Beardstown Stave & Lbr. Co.
*† 318 W. Second St.

BELLEVILLE.

REIS, G. R. (16719).....M. & H. Reis.
*† 309 W. Main St.

BEMENT.

EVAN, J. O. (16370).....J. O. Evans Lbr. Co.

ILLINOIS—Continued.

BENLD.

CAUDRY, J. R. (11611).....Caho Lumber Co.

BERWYN.

YOCHEM, F. N. (11840).....Morgan Sash & Door Co., Chicago, Ill.

BLANDINSVILLE.

HUSTON, C. R. (10255).....C. R. Huston & Co.

BLOOMINGTON.

SMITH, J. H. (12761).....Crossett Lumber Co., Crossett, Ark.

BLUE MOUND.

HEIDLEBAUGH, D. A. (12755).....D. A. Heidlebaugh.

BRADFORD.

HOPKINS, H. P. (2956).....E. W. Houghton Lbr. Co.
*† 110 W. Arbor St.

BROOKFIELD.

LEAKE, H. T. (18011).....Geo. T. Mickle Lbr. Co., Chicago, Ill.

BUFFALO.

LESTER, G. W. (16693).....Lester & Herrin.

BUNCOMBE.

SUIT, J. B. (18501).....J. B. Suit.

CAIRO.

ASTHORPE, J. S. (4694).....First Bank & Trust Co.
*† 609 Ohio St.
ATWOOD, F. H. (6547).....F. H. Atwood Lumber Co.
† Holliday Hotel.
BEADLES, J. A. (16191)...Thos. McFarland Lbr. Co.
BOREN, G. T. (16196).....O. P. Hurd, Jr., & Co.
BOREN, W. L. (16197).....W. L. Boren Lbr. Co.
*† 3516 Sycamore St.
BRADLEY, B. B. (4687).....John A. Hynes.
*† 610 Ohio Levee.
BUCHANAN, S. A. (12570).....S. A. Buchanan Lbr. Co.
BURMESTER, F. G. (16199).....Mutual Lbr. Co.
*† 2901 Commercial Ave.
CANDEE, H. S. (6603).....Planett Lbr. & M'f'g. Co., La Porte, Ind.
*† 617 Ohio St.
CANNON, F. C. (12269).....Cannon Box Co.
CANTIN, A. (6809).....Singer M'f'g Co.
*† 612 38th St.
CAREY, C. S. (2611).....Carey-Halliday Lumber Co.
CAREY, E. D. (2402).....Carey-Halliday Lbr. Co.
* 34th and Commercial Ave.
CARTER, C. O. (16200).....Vehicle Supply Co.
*† 4th and Jefferson Sts.
CARTER, M. S. (16201).....Vehicle Supply Co.
*† 3d and Jefferson Sts.
COOMBS, V. (16203).....
*† 513 Ohio St.
CRONAN, JNO. H. (9202).....J. H. Cronan.
† 414 7th St.
FARRIN, T. B. (7381).....Chicago Mill & Lumber Co.
GREENE, F. W. (8303).....Chicago Mill & Lbr. Co.
HALLIDAY, H. H. (10139).....
*† 206 10th St.
HARRISON, LEIS, (9203).....P. T. Langan.
*† 506 Walnut St.
HOWLEY, T. M. (5612).....Three States Lumber Co.
*† 2017 Walnut St.
HURD, O. P., JR. (7438).....O. P. Hurd, Jr., Co.
KELLY, D. M. (8326).....Kelly Bros. Lumber Co.
*† 1016 Commercial Ave.
KELLY, E. M. (4681).....Kelly Bros. Lumber Co.
*† 1010 Commercial Ave.
KREBS, W. A. (10745).....W. H. White & Sons.
*† 513 Ohio Levee.
LANGAN, P. T. (2400).....
*† 1006 Commercial Ave.
LYNCH, E. B. (2769).....S. L. & S. W. R. R., Pine Bluff, Ark.
*† 4 Halliday House.
MATTHEWS, E. D. (16214).....E. D. Matthews.
* Sycamore and I. C. Ry. † 430 10th St.
McFARLAND, THOS. (8287).....Thos. McFarland Lumber Co.
MILLER, C. G. (6556).....Wels-Peterson Box Co.
*† 2610 Elm St.
PEABODY, O. S. (11364).....The Peabody-Alsthorpe Lumber Co.
*† 613 Ohio St.
REED, F. S. (3280)...Cairo Iron & Mchy. Sup. Store.
*† 1005 Ohio St.
REED, J. B. (4700)...Cairo Iron & Mchy. Sup. Store.
*† 1005 Ohio St.
RINK, L. A. (16220).....L. A. Rink Lbr. Co.
*† 229 12th St.
SONDHEIMER, RUDOLPH (6361)..E. Sondheimer Co.
† The Halliday.
STEPHENS, H. T. (4671).....C. C. C. & St. L. R. R.
*† Union Station.
TRIPP, M. H. (7388).....Chicago Mill & Lumber Co.
*† 311 28th St.
WENGER, J. B. (16227).....Cairo Telegram.
† St. Mary's Pace, West.

ILLINOIS—Continued.

CAIRO—Continued.

WENGER, J. W. (240) Commercial Agt. I. C. R. R.
*† Room 7 City National Bank Bldg.

WHITE, W. O. (1622)..........W. H. White & Sons.
† 323 Ohio St.

WHITNEY, E. H. (1622)........The Shingle Mfg. Co.

WOODWARD, J. H. (224)........Woodward Iron and Hardware Co.

ZINK, L. C. (1622)..........Upham & Agler.
*† 226 34th St.

CAMPBELL HILL.

LIPSCOMB, MILLARD (1916) Campbell Hill Lbr. Co.

BOMMER, F. W. (1622)......Campbell Hill Lbr. Co.

CAMPAIGN.

LIGGETT, F. K. (1256)..........University of Ill.
† 602 E. White St.

CARBONDALE.

ECKHARD, E. B. (2741).....Monarch Lumber Co., St. Louis, Mo.

SWANCUTT, L. T. (2619)...Illinois Central R. R. Co.

CARTERVILLE.

SAMUEL, J. B. (2774)..........J. B. Samuel.

CENTRALIA.

BETHEL, C. T. (8296)..........Cypress Selling Co., New Orleans, La.

BOSTWICK, L. M. (161).....Fordyce Lumber Co. Fordyce, Ark.
* Room 12, Pittenger Bldg. † 600 E. Broadway.

DEVENY, W. A. (1618)..........

IRVINE, R. W. (1524)..........R. W. Irvine
* Covington, Ky.

GLORE, C. A. (2742)..........Charles A. Glore.

HEISS, E. F. (2718)..........Foster Munger Co., Chicago, Ill. Lothman Cypress Co., St. Louis, Mo.
* 402 S. Walnut St. † Box 165.

TATE, J. W. (8790)..........J. W. Tate.

CHESTER.

BEARE, A. M. (6727)..........N. Beare & Sons.

CHICAGO.

ADAMS, W. B. (2903)..........Barrett Mfg. Co.
* Room 1005, 164 Dearborn St.
† 7129 Princeton Ave.

AGLER, O. O. (8200)....Fred W. Upham Lumber Co.
*† 215 Dearborn St.

AHRENS, J. C. (8886)..........True & True Co.
*† Lincoln St. and Blue Island Ave.

AHRENS, P. F. (1323)..........True & True Co.
* Lincoln St. and Blue Island Ave.
† 738 W. Adams St.

ALLEN, A. G. (16325)..........Ed. A. Allen.
*† 1008 Chamber of Commerce.

ALLEN, B. F. (12324)..........John A. Gauger & Co.
*† 2241 and Laflin Sts.

ALLSEBROOKE, E. J. (16201). Chicago Mill & Lbr. Co.
*† 140 W. Chicago Ave.

ANDERSON, C. C. (2588).......John R. Adams & Co.
*† 3 Wabash Ave.

ANDERSON, C. E. (16193).....London G. & A. Co., London, Eng.
*† 315 Dearborn St.

ANDRES, R. L. (7894). Kirby Lbr. Co., Houston, Tex.
*† 237 Railway Exchange.

ARONSON, H. A. (630). Chicago Picture Frame Wks.
1123-1151 W. 20th St.

ASHER, H. H. (3743)..........H. H. Asher.
*† 303 E. 35th St.

ATHERTON, A. E. (12263)..........J. C. Pearson Co.
*† 135 Adams St.

ATTLEY, J. M. (420)..........J. M. Attley & Co.
* 1 Jackson Bldg. † 1713 Ry. Exchange Bldg.

BARCHARD, J. L. (16203). Chicago Packing Box Co.
*† 350 N. Sangamon St.

BARHAM, S. B. (848)......American Radiator Co.

BARTH, L. L. (119)......Edward Hines Lumber Co.
*† Lincoln St. and Blue Island Ave.

BARTHOLOMEW, E. D. (3767)....Am. Hoist & Derrick Co., St. Paul, Minn.
† 3902 Calumet Ave.

BECKER, GEO. W. (11610) A. G. F. A. Illinois Central R. R. Co.
*† No. 1 Park Row.

BEIDLER, F. (622)..........Francis Beidler & Co.
*† 1310 Old Colony Bldg.

BENSON, A. C. (14124). Lumbermen's Mutual Ins. Co.
*† 159 LaSalle St.

BENTHAM, C. (6129).....Vinnedge Bros Lumber Co.
*† 119 Monroe St.

BENT, GEO. (425)..........Edward Hines Lumber Co.
*† 88 DeKalb St.

BISHOP, C. C. (1967)..........Marble Head Lime Co.
*† 1105 Masonic Temple.

BLEI, G. F. (11791)..........Hollingshead & Blei.
*† 218 La Salle St.

BOLTON, J. D. (901).....Hayden & Wescott Lbr. Co.
*† 511 Railway Exchange.

ILLINOIS—Continued.

CHICAGO—Continued.

BRADLEY, J. P. (48)..........James H. Rice Co.
*† St. Clair Michigan and Illinois St.

BRANNUM, W. S. (219)..........Mercer & Brannum.
* 254 Dearborn St. † 1659 W. Adams St.

BRAUN, J. A. (2546)..........W. O. King & Co.
*† Loomis St. Bridge.

BRINK, G. S. (1364)..........G. S. Brink.
*† 242 South Water St.

BRONSON, L. (145)..........American Lumberman.
*† 315 Dearborn St.

BROOKS, S. O. (226)..........Pere Marquette Ry.
*† 1612 Tribune Bldg.

BROWN, A. E. (7246)......Colorado Midland Ry. Co.
* 170 Adams St. † 679 Evanston Ave.

BROWN, J. C. (11217)..........John C. Brown.
*† 135 Adams St.

BUCK, H. M. (10728)..........Brunswick-Balke-Collender Co.
*† 71 Hawthorne Avenue.

BUCKNER, E. H. (1207)..Buckner-Saunders Lbr. Co.
*† 279 Dearborn St., Fisher Bldg.

BUCKNER, J. L. (530).......Buckner-Saunders Lumber Co.
*† 279 Dearborn St., Fisher Bldg.

BUETTNER, ED W. (1228).......... Louis Hutt.
* 21st and Canal Sts. † 26 Oakley Blvd.

BURRELL, E. L. (203).....Chas. A. Schieren & Co.
*† 46 S. Canal St.

BUSBEY, W. W. (7370)..........Schultz Bros.
*† 1225 Old Colony Bldg.

BUSS, EDW. P. (17741)....Berlin Machine Works, Beloit, Wis.
† Shenandoah Hotel.

BUTTON, L. B. (9623)..........
*† Suite 518 Bernice Apts., 395 Wabash Ave.

CAMPBELL, J. H. (8731).......Francis Beidler & Co.
*† 695 Cullom Ave.

CAMPBELL, L. W. (4130)..Green River Dist'g Co., Owensboro, Ky.
*† Suite 614, 145 La Salle St.

CAREY, JAS. A. (12608)..........Pine Forest Lbr. Co.

CASEY, E. D. (4350)..........Chicago & Alton R. R.
*† 2-4 W. Van Buren St.

CHANDLER, H. W. (4166)..........Wabash R. R.
*† 340 Royal Insurance Bldg.

CHENEY, A. J. (2094). Gen. Agt. G. & C. Merriam Co., Springfield Mass.
*† 733 Chicago Stock Exchange Bldg.

CHRISTINE, W. T. (10136)...American Lumberman.
*† 315 Dearborn St.

CLANCY, W. L. (2592)...Lumberman's Credit Ass'n.
*† 77 East Jackson Boulevard.

CLARK, H. C. (8333)........Morgan Machine Co., Rochester, N. Y.
*† 146 W. Washington St.

CLEGG, W. E. (8283)..........Fink-Heidler Co.
* 1164 S. Ashland Ave. † 115 Elburn Ave.

CONE, A. B. (7304)..........American Lumberman.
*† 315 Dearborn St.

CONKLIN H. R. (12609)..........Conklin Lbr. Co.
*† 38th and Morgan Sts.

COOK, I. M. (14125)..........Oliver & Cook.
*† 9 S. Ann St.

COOLEDGE, E. R. (376)...Southern Lumberman, Nashville, Tenn.
*† 355 Dearborn St.

CORTIS, R. (2196)........Southern Pine Lbr. Co., Rock Island, Ill.
*† 921 Lunt Ave.

COWEN, J. C. (905).......... Schultz Bros. & Cowen
*† 1225-1235 Old Colony Bld.

CROSS, C. L. (Life 17) Southern Cyp. Lbr. Selling Co. New Orleans, La.
*† 910 Monadnock Bldg.

CROWELL, R. W. (13142)........Interstate Dispatch.
*† 253 La Salle St.

CULVER, C. W. (14255)...E. H. Lewis Lumber Co. Seattle, Wash.
*† No. 1502 Fisher Bldg.

CURRAN, J. J. (Hon. 88).......Curran Dry Kiln Co.
*† Chicago Opera House.

DARELSTEIN, G. F. (16606)........Monarch Box Co.
*† 861 Allport St.

DALSEY, E. H. (9611)........ Industrial Lumber Co.
* Cor Jackson Boul. and Mich. Ave., 348 Ry. Ex.
† 3510 Mich. Ave.

DARNALL, ORA (5407).........Shoal Creek Coal Co.
*† 310 Suite-Fisher Bldg.

DAVIS, L. M. (3158)..........E. J. Davis Mfg. Co.
*† Throop & 21st St.

DAVIS, W. A. (1213)..........W. A. Davis.
*† 1001 and 1002 Marquette Bldg.

DAVIS, W. H. (16607).......Chicago Mill & Lbr. Co.
*† 140 W. Chicago Ave.

DEEVES, G. H. (580).......G. H. Deeves Lumber Co.
* 1505 Railway Exchange. † 375 36th Place.

DEFEBAUGH, J. E. (6)..The American Lumberman.
*† 315 Dearborn St.

DENNEY, G. A. (1979) Union Elevated R. R. Co.
*† 1592 N. Albany Ave.

DENISON, D. A. (640)..........Webster Mfg. Co.
*† 1075 West 15th St.

DERMODY, W. J. (12427)...Pittsburg Plate Glass Co.
*† 46-48 VanBuren St.

DODGE, E. F. (4583)..........P. G. Dodge & Co.
*† 2069 Lumber St.

DORWIN, C. G. (2668)..........Armour & Co.
*† 4318 Berkley Ave.

DOSTER, LEWIS (9886)...Hdw. Mfgrs. Assn. of U. S.
* 1535—1st Nat'l. Bank Bldg.

ILLINOIS—Continued.

CHICAGO—Continued.

DUER, CHAS. (11654).......American Lumberman.
*† 315 Dearborn St.

EAGER, W. A. (10127).......P. G. Dodge Lumber Co.
* 2316 Lumber St. † 4917 Michigan Ave.

EDWARDS, W. J. (9943). The Brownell Co., Dayton, O.
* 924 Monadnock Bldg. † 6318 Greenwood Ave.

ELLIS, W. H. (270)...Chicago, Milwaukee & St. Paul Ry
*† 1257 Railway Exchange Bldg.

EMERY, F. B. (5585)....Lake Shore Lackawanna Line.
*† 520 La Salle St. Station.

FAIR, E. E. (16070)..........Chicago Packing Box Co.
*† 370 N. Sangamon.

FILER, E. T. (5463).......... Edw. T. Filer.
*† 79 Dearborn St.

PILSTRUP, L. L. (7229).......... Covel Mfg. Co.
*† 277 Dearborn St., Room 1217.

FINK, J. J. (8285)..........Fink-Heidler Co.
*† Ashland Ave. and 22d St.

FISH, F. M. (13229)....The Browning Engineering Co., Cleveland, Ohio.
*† 1105 Fisher Bldg.

FITZSIMONS, W. P. (10740) Lackawanna-Grand Trunk Line.
*† 255 Dearborn St.

FOLEY, P. J. (4115)..........Foley Manufacturing Co.
*† Western Ave. and 26th St.

FOSTER, G. A. (1565).....The N. C. Foster Lbr. Co.
*† 1420 Madison St.

FOSTER, W. A. (1319)...Joyce-Watkins Lumber Co.

FOX, E. (12713).......... E. P. & S. W. Ry.
*† 135 Adams.

FREES, B. M. (8203)..........B. M. Frees.
*† 234 La Salle St.

FULLER, L. E. (612)..........The Lumber World.
* 414-415 Baltimore Bldg. † 21 Quincy St.

GARDINER, H. M. (634). Parker, Aleshire & Gardiner
*† 159 La Salle St.

GARDNER, W. A. (10741)..........
*† 77 S. Clark St.

GIBSON, H. H. (734).......Editor Hardwood Record.
*† 355 Dearborn St.

GILBERT, G. A. (4439)..........Saginaw Mfg. Co., Saginaw, Mich.
*† 32 South Canal St.

GILBERT, W. C. (16611)....Paepcke-Leicht Lbr. Co.
* 140 W. Chicago Ave. † 829 Hamlin St.

GOOD, M. S. (1323)..........White-Good Steel Co.
* 1143 Monadnock Bldg. † 6009 Kimbark Ave.

GOODWILLIE, W. S. (12277)..D. M. Goodwillie & Co.
*† 22 and Center Ave.

GORDON, C. F. (16115).......G. W. Jones Lumber Co.
*† 1717 Railway Exchange Bldg.

GOULD, F. E. (942)...Henry Disston's Sons Co. Inc.
*† 75 W. Washington St.

GRAY, G. H. (17806)..........C. B. & Q. Ry.
*† 203 Adams St.

GRAY, NEIL (18224).......... Magnolia Metal Co.
*† 510 Fisher Bldg.

GREGORY, C. B. (4183) Chicago & Eastern Ill. Ry. St. L. & S. F. R. R. Co.
*† 131 Adams St.

GRIFFITH, T. A. (14479)..........
*† Twenty-second and Union Sts.

HALPIN, J. F. (15692).....Schultz Bros. & Benedict.
*† 6243 Lexington Ave.

HAMMER, A. G. (10050)..........Foster-Munger Co.
*† 1016 E. 51st St.

HANFORD, THOS. (1375). W. T. Ferguson Lbr. Co., St. Louis, Mo.
*† 4721 Langley Ave.

HARAHAN, W. J. (4960)..........I. C. R. R.
* 1 Paris Row.

HAUSSER, A. A. (1225)..........Pulaski S. & D. Co.
*† 75 W. N. Ave.

HAYDEN, H. S. (6376)..........Hayden & Lombard.
*† 511 Railway Exchange Bldg.

HAYS, M. A. (2875)..........Southern Railway Co., Washington, D. C.
*† 225 Dearborn St.

HEATH, E. G. (611)..........Heath, Witbeck & Co.
*† 22d and Loomis Sts.

HEATON, N. L. (13773)..Hwd. Mfgrs. Assn. of U. S.
* 1535 1st Natn'l Bank Bldg.

HEIDLER, F. J. (10254)..........Fink-Heidler Co.
*† 1164 So. Ashland Ave.

HESSER, E. E. (13752)..........
*† 1225-35 Old Colony Bldg.

HEWITT, R. B. (4114). General Fire Extinguisher Co.
* 169 Jackson Bldg. † Hinsdale, Ill.

HILL, C. H. (27)..........O. L. Packard Mchy. Co.
*† 34 and 36 South Canal St.

HITCHCOCK, A. H. (4061)..........A. H. Hitchcock.
*† Monadnock Block.

HOGLE, E. N. (18499)..........Wollin-Luhring, Evansville, Ind.

HOOPER, E. E. (609) Sec'y Lumbermen's Ass'n and Lumbermen's Mut. Ins. Co.
*† Adams & Dearborn, 1001 Bedford Bldg.

HOPKINS, W. M. (1376)..........Theo. Fathauer Co.
*† Ft. Dearborn Bldg.

HOTCHKISS, GEO. W. (363)..Sec. Illinois Lumber Dealers Asso.
*† 315 Dearborn St.

HOUGHTON, E. W. (2957)..E. W. Houghton Lbr. Co. Galva, Ill.
*† 5016 Michigan Ave.

HOUSTON, J. S. (4690)..........Houston & Curtis
*† Marquette Bldg.

HOWE, D. H. (5903)..........Marble Head Lime Co.
*† 55 State St.

ILLINOIS—Continued.

CHICAGO—Continued.

HURTER, L. P. (18500))..........E. L. Roberts & Co.
* 22d and Union Place. † 3059 Magnolia Ave.

JOHNSON, B. A. (2).......... American Lumberman.
* Press Club. † 855 E. 49th St.

JOHNSON, CHAS. H. (9445)..Levant Emery Co., Boston, Mass.
*† 56 5th Ave.

JOHNSON, F. L. JR. (4118).......F. L. Johnson, Jr.
*† 145 La Salle St.

JONES, E. P. (11964).....Southern Western Pine Co.
*† 1336-7 Monadnock Blk.

JONES, G. B. (10767)..........Chicago City Ry. Co.
*† 5023 Cottage Grove Ave.

JUDSON, W. B. (624).........American Lumberman.

KEATOR, B. C. (8774)..........
*† Manhattan Bldg.

KELLEY, C. B. (6043).......C. B. Kelley Lumber Co.
*† 321 Rookery Bldg.

KELLY, J. E. (6826)..........
*† 5496 Conelle Ave.

KIMBALL, C. V. (4585).......A. R. Vinnedge Lbr. Co.
*† 162 Dearborn St.

KIMBALL, E. R. (410)..........Chicago Tribune.
† Chicago Press Club.

KINSLEY, C. B. (16351)..........
*† 4642 Vincennes Ave.

KOFFMAHN, ERICH (12285)....Maschinen Kisten Fabrick, Vienna, Austria.
*† 487 La Salle Ave.

KLAPPROTH, F. A. H. (7307)...... American Box Co.
*† East End of Illinois St.

LANE, J. L. (144)..........J. L. Lane & Co.
* Room 941 Chicago Stock Exchange Bldg.

LAING, J. R. (Life 12)..........Palmer, Fuller & Co.
*† 2244 Lumber St.

LANNING, C. M. (1107). Northern Box Mfg. Agency Portland, Ore.

LEAVITT, J. G. (3399)..........Leavitt Lumber Co.
*† 22d and Laflin Sts.

LEHORN, T. B. (18532)..........The Lehorn Co.
*† North 43d St.

LEON, O. S. (10025)..........E. L. Roberts & Co.
*† 22nd St. and Union Place.

LESH, L. B. (4584).....Lesh & Mathews Lumber Co.
*† 1649-50 Marquette Bldg.

LIMBACH, C. H. (5813)....Chicago Packing Box Co.
*† 359 N. Sangamon St.

LIST, A. C. (12287)....George T. Mickle Lumber Co.
*† Chamber of Commerce, No. 812.

LOWE, C. B. (12103)..........Ellisville Lbr. Co.
*† Room 304, 77 Jackson Blvd.

McCARTHY, R. M. (11324)....Monroe Engraving Co.
*† 742 1st National Bank Bldg.

McCAULEY, I. (2011)....D. G. Sanders Lumber Co.
*† 1102 Fisher Bldg.

McCULLAM, M. S. (822)....Shultz Bros & Benedict.
*† 2016 Lexington St.

McGILL, T. M. (10258)..........Alwin Mfg. Co.
* 108 Lasalle St. † 2307 W. Congress St.

McKEE, W. P. (5365)..........
* 1139 Marquette Bldg. † 5821 Prairie Ave.

MACLEOD, A. S. (16669)..........Schaller-Hoerr Co.
* 426 Blue Island Ave. † 2601 Wabash Ave.

MACLEOD, M. (415)..........Oconto Co.
*† 1497 Masonic Temple.

MACLEOD, M. M. (4116)..........
*† 42 & 44 S. Canal St.

McNULTY, M. B. (14132)......Ed Hines Lumber Co.
* Blue Island Ave and Lincoln St.
† 1351 Ainslee St.

MALLOCH, DOUGLAS (12104). American Lumberman.
* 315 Dearborn St.
† Press Club of Chicago, 106 Madison St.

MARSH, J. G. (3725)..Otis Mfg. Co. New Orleans, La., & Chicago
*† 2257 Lumber St.

MARSH, M. M. (4025)..........American Lumberman.
*† 315 Dearborn St.

MASHEK, V. F. (639).........The Pilsen Lumber Co.
*† Cor. Laflin and 22d Sts.

MASTERS, B. F. (12290)........Rathborne, Hair & Ridgeway Co.

MATTHIAS, W. H. (10747)..W. M. Ritter Lbr. Co., Columbus, O.
*† 1448 Addison St.

MEYERS, P. J. (8288)..........P. J. Meyers.
*† 150 W. 18th St.

MIKSAK, JAS. (12105)..........Pilsen Lumber Co.
*† S. E. Cor. 22d and Laflin St.

MILLER, C. L. (12106)..........Miller Bros.
*† Room 208 Willoughby Block, 6 E. Madison St.

MILLER, H. E. (6901)..........Fitz-Hugh-Luther Co.
* 1647-48 Monadnock Bldg. † 5413 Wabash Ave.

MILLER, J. G. (18018).......James G. Miller & Bro.
*† 1025 Stock Exchange Bldg.

MILLER, M. M. (12107)..........Miller Bros.
*† Room 208 Willoughby Bldg., 6 E. Madison St.

MILLER, P. C. (4435)..........Cyclone Blow Pipe Co.
*† 70-86 W. Jackson Blvd.

MOLONEY, J. (660)....Moloney-Bennet Belting Co.
*† 76 Franklin St.

MORRILL, D. E. (10349)..........The Morgon Co.

MORRILL, Frank (10525)..........The Chicago & Alton R. R. Co.
*† 900 Ry. Exch. Bldg.

MUNGER, H. B. (16259).......The Foster-Munger Co.
*† W. 20th and Sangamon Sts.

MUNGER, J. E. (1348).......The Foster-Munger Co.
*† W. Twentieth and Sangamon Sts.

MUSSON, C. S. (7384)..........N. Y., C. & St. L. R. R.
*† 253 La Salle St.

ILLINOIS—Continued.

CHICAGO—Continued.

NAUGHTON, H. (357)..........Naughton & Co.
*† 116 Grand Ave.

NASH, B. A. (14457)..........A. H. Andrews Co.
*† 753 South Halstead St.

NIND, J. N. (45)..........Trade Periodical Co.
*† 355 Dearborn St.

NOURSE, H. O. (109). Supt. of Water, City of Chicago
* 116 City Hall. † Box 116.

O'CONNOR, D. W. (4026)..........D. W. O'Connor & Co.
*† Room 514, 108 La Salle St.

OLIVER, M. J. (11874). M. J. Oliver Lbr. Commission.
*† 519 Chamber of Commerce Bldg.

OPPENHEIMER, J. (1180)..........Jas. Oppenheimer.
*† 3541 Calumet Ave.

OTT, J. I. (6711).......... Adkins, Young & Allen Co.
* 14 N. Comal St. † 335 N. Troy St.

PAEPCKE, HERMANN, (9206).....Paepcke-Leicht Lumber Co.
*† Chicago Ave. and Sangamon St.

PALMER, W. K. (5082)..........Western Mfg. Co.
*† 1000 Great Northern Bldg.

PATE, D. S. (Hon. 42)..........D. S. Pate Lumber Co.
*† 501 Fischer Bldg.

PATTERSON, M. A. (14133)..........C. R. I. & P. Ry.
* 827 LaSalle St. Station.
† 420 N. Normal Parkway, Englewood.

PEASE, J. D. (14135)..........American Lumberman.
*† 315 Dearborn St.

PENFIELD, C. J. (10351)..........Western Mfg. Co.
*† Great Northern Bldg.

PETTIBONE, H. D. (1183)..Crookston Lumber Co. Bemidji, Minn.
*† Marquette Bldg.

PHILLIPS, A. A. (1195)......W. S. Johnson Lbr. Co.
*† 145 E. Washington St.

PIERPONT, H. E. (692)..........C. M. & St. P. Ry.
*† 1317 Railway Exchange.

PIKE, F. J. (5465)..........Pike-Dial Lbr. Co.
*† 1045 Marquette Bldg.

PINNEY, C. B. (4389)..........Pinney & Smith.
*† 84 Wabash Ave.

POPE, G. J. (17205)..........D. S. Pate Lbr. Co.
*† 1602 Fisher Bldg.

PORTER, M. S. (8293)..........Frank Porter.
*† 1210 Chamber of Commerce.

PRENTISS, C. C. (116)..........C. C. Prentiss.
*† 804 Pine Grove Ave.

PRESCOTT, D. C. (3292)..........The Prescott Co., Menominee, Mich.
*† 1402 Monadnock Block.

RAMAR, A. (5616)..........J. Manz Engraving Co.

RAY, A. J. (12110)..........Fink-Heidler Co.
*† 1164 S. Ashland Ave.

REED, P. S. (18542)..........C. Hafer, Council Bluffs, Ia.
*† Fisher Building.

REMICK, W. A. (310)..........The W. T. Joyce Co.
*† 234 La Salle St.

ROBERTS, E. L. (6382)..........E. L. Roberts & Co.
*† 22d St., Union Place.

ROBINSON, C. C. (11826)..........Wallace Lumber Co.
*† 1084 S. Paulina St.

ROBINSON, HAROLD (7287). The Robert H. Jenks Lumber Co., Cleveland, O.
*† Plaza Hotel.

RODGERS, L. E. (7309)..........L. E. Rodgers Engineering Co.
*† Room 606-303 Dearborn St.

ROWELL, H. B. (9995)..........Western Roofing & Supply Co.
*† 177 E. Randolph St.

RYAN, C. H. (11774)..........L. & N. R. R. Co. Louisville, Ky.
*† 332 Marquette Bldg.

SCHLEY, J. B. (11302)..........Morgan S. & D. Co.
† 2713 Indiana Ave.

SCHUREMAN, A. J. (546)..........
*† 6450 Parnell Ave., 3rd Flat.

SHARP, W. L. (364).......... E. L. Roberts & Co.
*† 22d St. and Union Place.

SIMONDS, A. T. (13249)..........Simonds Mfg. Co.
*† 17th and Western Ave.

SIMPSON, W. H. (8294)....Fred W. Upham Lbr. Co.
* Old Colony Bldg.
† 4950 Vincennes Ave.

SLAUSON, C. A. (973)..........L. S. & M. S. Ry.
*† Polk and La Salle Sts.

SONDHEIMER, HENRY (5898)........H. Sondheimer.
*† Room 914-108 La Salle Bldg.

SONDHEIMER, E. A. (12580)....E. Sondheimer Co., Memphis, Tenn.
* Tenn. Trust Bldg. † 4333 Grand Blvd.

SOUTHERN, S. (643) Henry Disston's Sons Co., Inc.
*† 75 West Washington St.

STADDEN, B. W. (7447)..Lumberman's Credit Assn.
*† Room 1402—77 East Jackson Boulevard.

STALNAKER, W. E. (2642))........E. C. Atkins & Co.
*† 38 South Canal St.

STANWOOD, CARROLL M. (13843) The Radford Sash & Door Co.
*† 192 West 22nd St. near Halsted.

STEBBINS, H. S. (6112)..........Erie Despatch.
*† 541 Ry. Exchange.

STEPHENS, HENRY (12298)...Lacy Box Mfrs. Ass'n.
*† 204 Dearborn St.

STONE, F. B. (6894).......... F. B. Stone.
*† 701 Railway Exchange Bldg.

STONE, R. R. (7448)..........Frank B. Stone.
*† 701 Railway Exchange Bldg.

ILLINOIS—Continued.

CHICAGO—Continued.

STONEMAN, GEO. W. (8295)..........
*† 76 W. Erie St.

STRICKLEN, M. L. (12438)...John A. Granger & Co.
*† 22nd and Laflin Sts.

STRONG, J. L. (1372).....Geo. E. Wood Lbr. Co.
*† Room 1414, 125 Monroe St.

TEGTMEYER, C. W. (12209).......C. W. Tegtmeyer
*† 709 S. Canal St.

THOMAS, J. G. (851)..General Fire Extinguisher Co.
*† 169 Jackson Blvd.

THRIFT, B. A. (11891)..........F. W. Bird & Son.
*† 6558 Lexington Ave.

TRAINER, W. E. (2591)..........W. E. Trainer.
* Ft. Dearborn Bldg.

TREAT, CURT M. (7353). The Chicago Commercial Association.
*† 77 Jackson Blvd. (Room 915)

TRUE, A. W. (Life 14)..........True & True Co.
*† Blue Island Ave. and Lincoln St.

UPHAM, FRED W. (706)..........Upham & Agler.
*† 215 Dearborn St.

VAN PELT, R. W. (5944)..American Steel & Wire Co.
*† 965 Rookery Bldg.

VEITCH, J. R. (8177)..M. & St. L. & Iowa Cent. Ry.
*† 609 Fisher Bldg.

VINNEDGE, A. R. (4587)..........Vinnedge Bros.
*† Division & N. Branch St.

WENTZ, J. A. (442)..........C. R. I. & P. Ry
*† 131 Adams St.

WETMORE, A. G. (5998)..Paepcke-Leicht Lbr. Co.
*† East End Illinois St.

WHALEN, H. T. (16625)........Curtis & Co. Mfg. Co.
* 42 S. Canal St. † 1040 E. 54th St.

WHEELER, M. H. (1785)..Chicago Union Traction Co., Engineering Dept.
* 444 N. Clark St. † 875 Jackson Blvd.

WIGHT, A. M. (16626)..........National Box Ass'n.
*† 1312 Tribune Bldg.

WILMS, WM. (7996)....Paepcke-Leicht Lumber Co.
* 140 W. Chicago, Ill. † Box 766.

WILSON, G. G. (12113)...Buckner-Saunders Lbr. Co.
*† Fisher Bldg., 279 Dearborn St.

WILZIN, B. M. (10668). Roach & Musser S. & D. Co., Muscatine, Ia.
* Dallas, Tex. † 2702 N. Robey St., Ravenswood.

WOLFE, C. H. (1383).......... Heath, Witbeck & Co.
*† 22d & Loomis Sts.

WOOD, P. P. (616)..........
*† 313 Chamber of Commerce Bldg.

WOODRUFF, C. A. (6534)..........Armour & Co.
*† 6703 Lafayette Ave.

WUICHET, L. (579)..........
*† 712 Ry. Exchange.

WYLIE, A. W. (154)..........A. W. Wylie.
*† Room 1101 Fisher Bldg.

YEGGE, C. F. (9207).......Chicago Mill & Lumber Co.
*† 140 W. Chicago Ave.

CHRISTOPHER.

STOTLAR, HARRY (11971)...Stotlar-Herrin Lbr. Co.

CLINTON.

CONNOR, B. F. (13637)..........I. C. R. R. Co.
*† 314 S. Monroe St.

COBDEN.

BALDWIN, O. E. (9105)..........

COLLIERSVILLE.

BRUSO, JOHN (13288)........A. C. Robb Lumber Co.
* Cor. Main and Aurora Sts. † P. O. Box 731.

COLUMBIA.

WEINEL, F. W. (16226)..........Aug. F. Weinel.

DANVILLE.

FORHAN, EDWARD, (881) W. E. Kelley & Co., Chicago, Ill.
*† Plaza Hotel.

HOOTON, C. B. (16032)..........Hooton Bros.
*† 219 Main St.

MILLER, LEO. P. (9254)..........Wm. Buchanan, St. Louis, Mo.
*† 916 Walnut St.

SCOTT, O. M. (4811)..........C. & E. I. R. R. Co., Chicago, Ill.
*† 22½ Jackson St.

DECATUR.

AHRENS, A. C. (8885)..........True & True Co., Chicago, Ill.

DORWIN, F. T. (12750)..........Wabash R. R.
*† 880 West Wood St.

ELLIOTT, E. E. (12751)...Southern Pine Lumber Co.
*† 1437 N. Water St.

GOOD, J. B. (11691)..........Decatur Lbr. & Mfg. Co.
* 666 N. Water St. † 1643 N. Water St.

GREGERTSEN, NELS (6269). Lyon Cypress Lbr. Co., Garyville Lbr. Co.

HOSTETLER, D. F. (11692).....G. S. Lyon & Sons Lbr. & Mfg. Co.
*† 516 E. Cerro Gordo St.

HUFF, W. J. (5045)..........Eagle Lbr. Co., Eagle Mills, Ark.
*† 355 N. Main St.

ILLINOIS—Continued.

DECATUR.

[illegible]

DES PLAINES.

[illegible]

DIXON.

[illegible]

DU QUOIN.

[illegible]

EAST ST. LOUIS.

[illegible]

EDGEWOOD.

[illegible]

EDWARDSVILLE.

[illegible]

ELEVILLE.

[illegible]

ENTERPRISE.

[illegible]

EVANSTON.

[illegible]

FAIRFIELD.

[illegible]

FARINA.

[illegible]

FARMER CITY.

[illegible]

FRANKLIN GROVE.

[illegible]

FRANKLIN PARK.

[illegible]

ILLINOIS—Continued.

GALESBURG.

[illegible]

GALENA.

[illegible]

GALESBURG.

[illegible]

GALVA.

[illegible]

GENEVA.

[illegible]

GILLESPIE.

[illegible]

GRANITE CITY.

[illegible]

HAMMOND.

[illegible]

HARRISBURG.

[illegible]

HENSON.

[illegible]

HERRIN.

HERRIN, PAUL D. (11762) ... Stotler-Herrin Lbr. Co.

JERSEYVILLE.

[illegible]

JOHNSTON CITY.

[illegible]

JOLIET.

[illegible]

KANKAKEE.

[illegible]

KARNAK.

[illegible]

KASOMA.

[illegible]

KINMUNDY.

[illegible]

LA GRANGE.

[illegible]

LA PLACE.

[illegible]

LA SALLE.

[illegible]

LEWISTOWN.

[illegible]

LITCHFIELD.

LEWIS, H. J. (1213) .... { Imse-Schilling Sash & Door Co., St. Louis, Mo.
*| 603 Montgomery Ave.

ILLINOIS—Continued.

LOMA.

[illegible]

MADONE.

[illegible]

MACON.

[illegible]

MARION.

[illegible]

MARSHALL.

[illegible]

MATTOON.

[illegible]

METROPOLIS.

[illegible]

MINDOTA.

[illegible]

MORRISONVILLE.

TOMLINSON, J. O. (1673) ..... { The O. H. Paddock Lbr. Co., Pana, Ill.
** Fourth and Vandeveer Sts.

MOUND CITY.

ARNOLD, R. I. (14576) ..... { Williamson-Kung Mill & Lbr. Co.
BARTLETT, O. L. (916) ..... O. L. Bartlett.
CLARK, C. M. (12292) ..... Williamson-Kung Lbr. Co.
KUNT, F. J. (4596) ..... Williamson-Kung Mill & Lbr Co.
MCCRACKEN, A. Q. (10260) Williamson-Kung Lbr. Co.
MCCRACKEN, Q. A. (11845) ..... Q. McCracken.
MAGILL, R. C. (4597) ..... Mound City Furniture Co.
MERTZ, J. S. (16215) .....
MILLER, E. S. (16216) ..... Edgar Miller Lbr. Co.
* Brownlis Building, Room No. 1.
WILLIAMSON, A. W. (4596) ..... { Williamson-Kung Mill & Lbr. Co.

MT. CARMEL.

WRIGHT, T. B., JR. (6761) ..... T. B. Wright & Son.

MT. PULASKI.

FRALICH, P. J. (15691) ..... Wm. Simpson Lbr. Co.
† Box 12.
ROTHWELL, J. M. JR., (12760) .....

MT. VERNON.

FOOTE, GEO. H. (2609) ..... { The Fullerton-Powell Hardwood Lbr Co., South Bend, Wash.
PETERS, E. W. (8750) .. Jefferson County Lumber Co.
*| 209 N. 9th St.
SETTLEMIRE, D. P. (13545) . Mt. Vernon Car Mfg. Co.
WILLIS, E. E. (10155) ..... { Wm. G. Frye Mfg. Co., St. Louis, Mo.
*| 307 North St.
WRIGHT, S. M. (18593) .... { Chicago Lbr. & Coal Co. St. Louis, Mo.

MURPHYSBORO.

HUTHMACHER, G. C. (8746) ... Jackson Co. Lbr. Co.
*| 101 North 13th St.

NAPERVILLE.

SCHWARTZ, C. L. (14137) ..... M. Schwartz & Co.
*| 216 Center St.

NASHVILLE.

SMITH, M. D. (10150) ..... Myron D. Smith.
* N. of the R. R. †Lock Box 665.
WEIHE, W. O. (8759) ..... W. O. Weihe.

NOKOMIS.

PADDOCK, R. T. (12109) ..... O. H. Paddock Lbr. Co.
TOOLEY, W. M. (16374). The O. H. Paddock Lbr. Co.

OAK PARK.

MORTENSON, J. (731) .....
*| 175 N. Euclid Ave.

ODIN.

SLOAN, C. E. (10149) ..... The A. M. Woodward Co.
WOODWARD, H. N. (14010) .. The A. M. Woodward Co.

OLNEY.

BARNARD, L. G. (15231) .... { Huttig Sash & Door Co., St. Louis, Mo.

ILLINOIS—Continued.

ORIENT.

SHREVES, B. F. (8739) ..... S. L. Shreves & Son.

PANA.

PADDOCK, J. W. (12108) ..... O. H. Paddock Lbr. Co.
*| Cor 3rd and S. Chestnut Sts.

PEKIN.

EDDS, J. A. (6761) .... Pekin Gas Heating & Mfg. Co.

PEORIA.

BENEDICT, C. D. (427) ..... C. D. Benedict & Co.
*209 Main St.
GREGERTSEN, NELS (6269) .....
JOHNSON, J. L. (1452) .... Tchuitz Bros. & Benedict.
*| 323 Masonic Temple.
MCFADDEN, W. C. (16691) .... { Rock Island Sash & Door Co., Rock Island, Ill.
† Niagara Hotel.
TALBOT, G. W. (7661) ..... P. & P. Terminal R. R.
YUNKER, G. E. (16231) ..... Yunker Bros.
*| 1612 So Washington St.
YUNKER, GEO. H. (4676) ..... Yunker Bros.
*| 1612 So Washington St.

PINCKNEYVILLE.

SCHULZE, H. R. (8755) ..... H. R. Schulze.
* South Main St.

POLO.

MCGRATH, J. T. (1374) ..... McGrath & Attley.

PONTIAC.

SMITH, F. N. (819) ..... F. N. Smith.
*| E. Madison St.

POTEAU.

MCKENNA, H. S. (17890) ..... McKenna Lumber Co.
STEVENSON, P. T. (17895) ... Poteau Lbr. & Mfg. Co.

POTOMAC.

STONE, JESSE (14139) ..... Stone Bros.

PULLMAN.

BEALE, G. E. (17307) ..... Pullman Car Co.
| 127 Watt Ave.
JONES, A. F. (14131) ..... Pullman Co., Chicago, Ill.

QUINCY.

KNITTEL, CARL (8286) .....
*| 319 N. 3rd St.
MARVIN, C. E. (3025) ..... { Marblehead Lime Co., Chicago, Ill.
| 633 Lind Ave.
MOLLER, F. E. (13109) .... { Moller & Vanden Boom Lumber Co.
*| 632 Vermont St.
MOLLER, H. B. (13110) ... { Moller & Vanden Boom Lumber Co.
*| 632 Vermont St.
SMITH, C. S. (17639) ..... { Sales Manager W. I. McKee Lbr. Co.

RANKIN.

JOHNSTON, S. (10256) ..... Scott Johnston.

REEVES.

PAYNE, C. C. (16217) ..... Robt. Dick Coal Co.

RIDGWAY.

TATE, ROBT. (10153) ..... Robt. Tate.

ROCKFORD.

BILL, C. W. (9439) .....
*| 317 Brown Bldg.
KING, W. C. (12102) ..... { Co-operative Mill & Lumber Co.
*| Suite A Ashton Bldg.

ROCK ISLAND.

CRAWFORD, H. W. (10161) ..... C. B. & Q. Ry. Co.
*| Cor. 2nd Ave and 20th St.
IMSE, ROBT. C. (11963) ..... { Rock Island Sash & Door Wks.
| 714 21st St. †Lock Box 665.

SALEM.

BLEDSOE, E. L. (8708) ..... Bledsoe Lbr. Co.
*| Main and Walnut Sts.
WILLIAMS, F. L. (16230) ..... Bledsoe Lbr. Co.

SANDOVAL.

HALL, C. W. (10138) ..... H. R. Hall.

ST. CHARLES.

LILLIBRIDGE, W. P. (1357) ..... St. Charles Lbr. Co.

SAVANNAH.

RHODES, W. P. (1910) ..... W. P. Rhodes.

SHAWNEETOWN.

KRATZ, C. (8247) ..... Kratz & Hamilton.
MCMURCHY, V. (16211) ..... Kratz & McMurtry.

ILLINOIS—Continued.

SHELBYVILLE.

COOK, H. E. (15650) ..... { Wm. Buchanan, Texarkana, Ark.

SHIRLAND.

BOALS, WM. J. (18916) ..... M. H. Boals P. M. Co.
*| 917 E. 2d St.
TINETTI, GEO. (16640) ..... Shirland Lbr. Co.
| Alton, Ill.

SPRINGFIELD.

KIMBALL, D. E. (14865) .... W. E. Terry Lumber Co.,
*| 18th and Washington Sts.
MCGRUE, H. O. (4689) ..... McGrue & Powell.
* Ninth & Adams St. | Box 274.
MAYHEW, E. L. (12756) .. .. Baker & Baker.
| 1021 College St.
PAGE, H. C. (1892) ..... { Central Coal & Coke Co. Kansas City, Mo.
*St. Nicholas Hotel.
RITTENHOUSE, C. E. (8752) .. Edward Hines Lbr. Co.
*| 1105 N. 4th St.
SIMONSON, A. B. (8756) ..... Page & Simonson.
*| 1303 E Jackson St.
VREDENBURGH, LARUE (14274) .....
*| 3rd and Jefferson Sts.
VREDENBURGH, PETER, JR. (14275) . { Peter Vredenburgh Lbr. Co.
WINN, C. H. (12034) .... { Central Coal and Coke Co. Kansas City, Mo.

STAUNTON.

BUCHTERKIRCHEN, H. C. (14004) H. C. Buchterkirchen

SULLIVAN.

MCKENZIE, E. A. (2934) .... { Frost-Trigg Lbr. Co., St. Louis, Mo.
WYLIE, D. M. (6156) ..... Freeman Lumber Co.

TAMPICO.

FRALICH, L. M. (12752) ..... James C. Simpson & Co.
*| S. Main.

TAMMS.

VANSICKLE, J. A. (16225) .... A. R. Vansickle & Co.

THEBES.

CONNIS, J. M. (14761) ..... { Heath-Wilbeck Co., Chicago. Ill.

THOMPSONVILLE.

PUCKETT, T. G. (16219) ..... T. G. Puckett.

TOLEDO.

KELLY, J. N. (10143) ..... Kelly & Wisely.
* East Main St. | General Delivery.

TROY.

BUSSE, C. H. (13100) .....
* Main St.

ULLIN.

BOYD, J. A. (16198) ..... J. A. Boyd.

URBANA.

HALL, C. E. (12753) ..... Hunter, Rourke & Co.
ROURKE, C. D. (421) .. .... Hunter, Rourke & Co.
*| 211-300 N. Market St.

VANDALIA.

GREGERSTEN, A. (6587) .... { Lyon Cypress Lbr. Co., Garyville, La.
*| New Dieckman Hotel.
SPENCER, D. C. (914) ..... D. C. Spencer.

VIENNA.

BEAL, W. E. (8736) ..... Vienna Lumber Co.

WARREN.

TAYLOR, C. F. (1610) ..... C. F. Taylor.
* Main St.

WARRENSBURG.

NOTTELMANN, J. (5047) ..... H. Nottelmann & Son.

WAUKEGAN.

KITTRIDGE, CHAS. B. (11965) .. { Harris & Cole. Cedar Falls, Ia.
*| 115 Utica St.

WELDON.

NOTTLEMAN, H. H. (11699) ... H. Nottleman & Son.

WHEATON.

CRESS, JOHN D. (Hon. 97) . { American Lumberman Chicago, Ill.

WILMETTE.

TEST, F. G. (16372) ..... { E. L. Roberts & Co., Chicago, Ill.
*| 931 Greenwood Av.

INDIANA.

ALBANY.

DAY, C. C. (13502) ..... { L. D. Benedict & Co. Chicago, Ill.
| 507 Oak St.

ANDERSON.

FEAR, W. C. (2757 .....
KILGORE, J. L. (3289) ..... J. L. Kilgore & Co.
MCILWRAITH, J. G. (197) ..... , Indiana Box Co.
SALLING, N. P. (3780) ..... N. P. Salling.
*| 1306 Home Ave.

ATTICA.

MARTIN, JAS. R. (6322) ..... H. C. Martin & Co.
* West Main St. | 800 S. Brody St.

BATESVILLE.

HILLENBRAND, J. A. (6319) Hillenbrand & Mitchell C

BEDFORD.

TRESSLAR, A. B. (8381) ..... { Dixie Lumber Co., St. Louis, Mo.
*| 1127 West 15th St.

BICKNELL.

GOETCHENS, A. E. (11935) { Greer-Wilkinson Lbr. Co., Indianapolis, Ind.

BLOOMFIELD.

JONES, L. H. (11936) ..... Jones Lbr. Co.
JONES, L. H. (3815) .... Jones Lumber Co.

BOONVILLE.

WHITE, C. P. (6832) ..... C. P. White Lumber Co.
YOUNG, BEDNA, (6833) ..... C. P. White Lumber Co.

BRAZIL.

ANDERSON, W. M. (16331) ..... Brazil Lumber Co.
HUBBARD, W. P. (7824) ..... Brazil Lumber Co.
MCNEILL, R. B. (16335) ..... R. B. McNeill & Co.
| 204 E. Chestnut.
WILDER, ELIAS D. (9257) ..... C. E. Wilder & Co.
*| 115 S. Franklin St.

BROOKVILLE.

BUCKLEY, JAS. (7087) ..... Jas. Buckley.

BUTLER.

MASON, W. A. (218) .... A. J. Mason & Son.

CLAY CITY.

GUIRL, W. H. (13690) ..... W. H. Guirl & Co.

COLUMBUS.

BASSETT, H. H. (2598). Columbus Handle & Tool Co.

ELKHART.

DARLING, E. JR. (12425) ..... { The Mann Lbr. Co. Mobile, Ala.
GODFREY, E. C. (12432) .....
*| E. Jackson St.
MARTIN, J. B. (2814) .... Martin & Amidon.
PARKER, JOHN W. (8392) ..... . C. L. Monger.
* Monger Bldg. | 43 W. Jackson St.

EVANSVILLE.

BECKER, F. E. (6434) ... The H. Herrmann Mfg. Co.
*| 1101 W. Ohio St.
ERNST, D. J. (12670) ..... D. J. Ernst.
*| 1308 East Missouri St.
EULER, F. P. (6435) . ..... { Crosby & Beckly Co. New Haven, Ct.
* Room 1-2 Rookey Bldg.
| 813 Washington Ave.
HAMILTON, Q. Y. (6439) ..... Evansville Lumber Co.
*| Franklin and 9th Ave.
HANEY, F. J. (6440) ..... John A Reitz & Sons.
HEARD, C. M. (17033) ..... { John A. Gauger & Co. Chicago, Ill.
| St. George Hotel.
HERRINGHAUS, CHAS. W. (6824) ... { Clifford Hardware Co.
*| 2242 E Columbia St.
HILLMAN, D. H. (2305) ..... E. & T. H. R. R.
*| B. M. A. Bldg.
JEFFRIES, F. P. (3827) ..... E & T. H. R. R.
*| 204 Upper 2d St.
KRAMER, LOUIS (6444) ..... { New York Dimension Supply Co., New York, N. Y.
*| 9th Ave. and Illinois St.
LUHRING, E. D. (17031) .... Wolfin-Luhring Lbr. Co.
*| Cor. 4th and Sycamore Sts., Hartmetz Bldg.
MACLAREN, D. B. (6445) ..... John A. Reitz & Sons.
MAY, R. (17035) ..... May Bros.
| 810 Linwood Ave.
MEINZER, G. T. (18433) .. Evansville Sash & Door Co.
| 312 Cherry St.
PLOWMAN, E. L. (6826) ..... The E. L Plowman Co.
*| 27 B. M. A. Bldg.
REITZ, F. W. (6449) ..... Clemens Reitz's Sons Co.
*| 210 7th Ave.
RIETMAN, H. H. (6448) .... Evansville Dimension Co.
|* 625 W. Ohio St.

INDIANA—Continued.

EVANSVILLE—Continued.

Schmalmack, R. (6170) ...Hellfrich Lbr. & Mfg. Co.
Schultze, G. T. (6171)... Schultze, Waltman & Co.
Skaggs, W. J. (6227)...Hellfrich Lumber & Mfg. Co. *† 204 Upper Water St.
Thompson, I. A. (1731)...Evansville S. & D. Co. *† Cor. Ohio and Wabash Ave.
Wertz, D. P. (17032)...Maley & Wertz.
Wolflin, Charles (6102)... Wolfin-Luhring Lumber Co. *† Hartmetz Bldg.
Worland, G. O. (2370)... Thompson, Thayer & McCowen. *† Columbia St. and E. & T. H. Ry.

FT. WAYNE.

Benson, P. (6221)...Jas. Kennedy & Co., Ltd.
Bond, F. D. (3556)... Ensign Lumber Co., Jacksonville, Fla. *† 1326 W. Jefferson St.
Lang, F. C. (11314)...S. P. Coppock & Co. † Flat 22 White Apartment.
Perrine, Van B. (6291)...Perrine-Armstrong Co. *† 1102 W. Berry St.
Romoser, M. H. (10131)... The Clark Fixture & Show Case Co.

GOSHEN.

Peters, W. C. (2385)... Cresswell & Washburn, Ltd. Philadelphia, Pa. *† 111 N. 7th St.
Whitmer, T. (2377)...Goshen Sash and Door Co. *† Purl St.

GREENCASTLE.

Barnaby, C. H. (7068)...C. H. Barnaby.
Kelley, J. V. (6191)... *† 405 N. Jackson St.
Martin, C. S. (16508)... *† 411 Anderson St.

GREENFIELD.

Conklin, A. P. (1886)...
Cooper, W. S. (1033)...Greenfield Lumber Co. *† 610 W. Main St.

GREENSBURG.

Pulse, W. C. (212)...Pulse & Porter. *† Main St.
Talbert, B. C. (13691)... Borer & Grogan, Boston, Mass.

GREENWOOD.

Paddock, Thos. (10028)...Paddock & Rush. † R. R. 18.

HILLSBORO.

Hatt, Perry (10022)... John B. Ransom & Co., Nashville, Tenn.

HUNTINGBURG.

Stratman, Adam (11917)...Adam Stratman.

HUNTINGTON.

Dunathan, E. P. (17652)...Erie Railroad. *Clay City, Ky.
Hawley, W. W. (2043)...Western Lime Co.
Kenower, W. W. (1032)...John Kenower & Sons. *† 41 Cherry St.

INDIANAPOLIS.

Atkins, H. C. (6542)...E. C. Atkins & Co. *† 408 S. Illinois St.
Bachman, F. V. (15113)...F. M. Bachman Co. *† Madison Ave. and Lincoln St.
Bass, Walt. G. (11689)...Nat'l. Veneer & Lbr. Co. *† Mich. St. and Belt R. R.
Beck, C. L. (13082)...Foster-Munger Co., Chicago, Ill. *526 No. Penn. St. † Box 503.
Bright, J. D. (10016)...Southern Product Co. *† 910 State Life Bldg.
Brown, A. H. (1897)...A. H. Brown. *215 S. Illinois St. † Grand Hotel
Brown, J. G. (10810)...W. P. Brown. *† 56 Ingalls Block.
Buddenbaum, L. G. (1900)...Buddenbaum Lbr. Co. *† Pine and New York Sts.
Carver, R. B. (11930)...Walnut Lbr. Co. *† 1321 Lewis St.
Castlen, W. A. (8244)... L. Wolff Mfg. Co., Chicago, Ill. *† 2410 N. Merrian St.
Dalton, N. F. (230)...Dalton Lbr. Co. *† 30-50 S. Noble St.
Dana, H. A. (11032)...Gould Sash & Door Co. *220 West Merrill St. † P. O. Box 451.
Dickinson, H. O. (18428)...Southern Product Co. *† State Life Building.
Disher, C. (18429)...Ind. Lbr. Mut. Ins. Co. † 139 W. 10th St.
Dollarhyde, E. M. (11033)... Geo. D. Sisson Lbr. & Shing. Co. *525-28 Lemcke Bldg.
Dollarhide, G. W. (14735)...Warren Geo Lbr. Co.
Drescher, J. F. (13686)...Kirby Lumber Co. *† 528 Alabama St.

INDIANA—Continued.

INDIANAPOLIS—Continued.

Dynes, E. L. (7621)...Dynes Lumber & Coal Co. *† 1100 E. Maryland St.
Eichholtz, G. W. (213)...G. W. Eichholtz. *† Suite 1225 Stevenson Bldg.
Eldridge, Geo. O. (5190)...E. H. Eldridge Lbr. Co. *† 316 New Jersey St.
Fatout, A. (1867)...Fauvre Coal Co. *† 1 Franklin Bldg
Fessler, Robt. H. (13688)...The Udell Wks. *† Barnes Ave. and 24th St.
Fowler, F. B. (1023)... Indiana Lumbermen's Mutual Insurance Co. *† 218-220 Castle Hall Bldg.
Gardner, F. C. (6543)...E. C. Atkins & Co. *† 402 S. Illinois St.
Gerrard, Edward (14736)... The National Dry Kiln Co. *† 1118 E. Maryland.
Gillette, C. H. (6020)...C. H. Gillette & Co. *† 202 Division St.
Gladding, N. A. (99) Sec. E. C. Atkins & Co. (Inc.) *† 402 S. Illinois St.
Gould, J. F. (500)...Gould Sash & Door Co. *† 220 West Merrill St.
Greer, E. H. (1045)...Greer & Houghton Lbr. Co.
Greer, W. C. (18431)...W. C. Greer. *† 345 Newton Claypool Building.
Griffin, W. R. (1036)...Central Coal & Coke Co. *† 2130 Talbott Ave.
Griswold, L. H. (10253)... Francis Beidler & Co., Chicago, Ill. *† 544 University Ave.
Hageman, H. A. (10742)...Indiana Lbr. & Veneer Co. *† 1101 E. 23rd St.
Hamilton, A. B. (8743)... Missouri Lbr. & Land Exc. Co. *† 19 Claypool Bldg.
Haughton, C. D. M. (14813)... Greer-Haughton Lumber Co. *† 328 Newton-Claypool Bldg.
Hirshfield, E. A. (3163)... The Eli A. Hirschfield Co. *† 220 E. Ohio St.
Hobson, W. W. (18432)... Anson-Hixson Sash & Door Co.
Hubbard, H. P. (9573)...A. E. Atkins & Co. *† Illinois and South Sts.
Jackson, R. O. (16033) George D. Sisson Lumber & Shingle Co. *† 707 Traction Terminal.
Kellogg, W. L. (6258)...W. L. Kellogg. *† 3222 N. Capitol Ave.
Maas, G. L. (6321)...Maas-Neimeyer Lumber Co. *† Twenty-second St. and Monon R. R.
Matthews, S. P. (8733)... American Lbr. & Export Co., Birmingham, Ala. *† 416 Walcott St.
McCormick, H. L. (16031)...Adams Case Co. *220 W. Merrill St. † 2831 N. Penn. St.
Menasco, D. S. (4161)...The Southern Product Co. *† 910 State Life Bldg.
Metzger, F. H. (5192)... Yellow Poplar Lbr. Co., Coal Grove, O. *1112 S. Eastern Ave. † Box 318.
Miller, L. G. (1024)...L. G. Miller. *† 206 Unity Bldg.
Morrison, C. H. (7826)...Dynes Lbr. & Coal Co. *† Union National Bank.
Murphy, H. C. (5193)... *† 316 South New Jersey St.
Murry, J. D. (10748)...Indiana Lbr & Veneer Co. *† 1102 East 23rd St.
Novich, Geo. (18434)...Southern Product Co. *† State Life Building.
Owings, N. F. (10750)... National Veneer & Lumber Co. *† 602 Commercial Club Bldg.
Oxenford, Jno. (1346)...John Oxenford. *† 915 N. Capitol Ave.
Peck, J. L. (247)... *† 625 Lemcke Bldg.
Pendleton, A. D. (1090)...T. H. & I. R. R. *† 7 N. Illinois St.
Pouder, S. M. (14739)...S. M. Pouder Lumber Co. *† The Northington, Cor. Ala. and North Sts.
Powell, H. G. (11689)...I. C. R. R. *† 12 N. Illinois St.
Pritchard, J. M. (10751)...Long-Knight Lbr. Co. *† 1025 Lewis St.
Putnam, E. J. (4925)...Anson-Hixon S. & D. Co.
Reagan, T. E. (12434)... American Timber & Lbr. Co. *† 1710 N. New Jersey St.
Rexford, E. G. (14429)...E. C. Atkins & Co., Inc. *402 S. Illinois St. † 653 E. 23d St.
Rice, F. A. (14740)...Rice Lumber Co. *† Mass Ave. and Sheldon St.
Richards, B. (15586)... Dodge Manufacturing Co. Mishawaka, Ind. † 1434 S. Jersey St.
Richmire, R. R. (11943)...Geo. D. Sisson L. & S. Co. *† 525 Lemcke Bldg.
Sargent, H. G. (9726)...Sargent Paint & Color Co. *† 503 Mass. Ave.
Schurmann, H. G. (15145)...Barry Saw Co. *† 28 So. Penna. St.
Shepard, H. C. (15144)...P. C. C. & St. L. R. R. *† 202 Commercial Club Bldg.
Shirk, C. J. (14814)...Gausberg-Shirk Lumber Co. *Fletcher Ave. & Big 4 R. R. † 1509 Barth Ave.

INDIANA—Continued.

INDIANAPOLIS—Continued.

Sisson, Geo. D. (11945)...Geo. D. Sisson L. & S. Co. *† 525 Lemcke Bldg.
Skeen, S. P. (11627)...The Long-Bell Lumber Co.
Slevin, J. F. (5194)...Franks Restaurant. *† 38 Jackson Place.
Smith, S. H. (6544)...The Wood Worker *† 407 Commercial Club Bldg.
Sparkes, W. B. (16446)... *811 N. Illinois St. † Sherman Hotel.
Spiegel, H. C. (13693)... *† 317 N. Noble St.
Steely, J. N. (6515)...The Sinker-Davis Co. *238 South Missouri St.
Stuckenburg, W. S. (8328)... *† 2115 N. New Jersey St.
Thorn, W. C. (15146)...Vandalia R. R. Co. *† 7 North Illinois St.
Uncapher, True (12032)... Wm. Cameron & Co. Inc. Waco, Texas. *† Grand Hotel.
White, J. B. (14742)...Robinson Lumber Co. *† 415 State Life Bldg.
Williams, H. T. (14815)...Standard Veneer Co. *† 821 E. St. Clair St.
Wilson, A. E. (11918)...A. E. Wilson. *† 238 West Michigan St.
Yeaman, O. G. (8497)...E. C. Atkinson & Co. *† 408 S. Illinois St.

JEFFERSONVILLE.

Blythe, C. E. (10682)...T. J. Lindley. *117 E. Maple St. † 408 E. Market St.
Charles, E. F. (10683)...T. J. Lindley. *117 E. Maple St. † 306 Sparks Ave.

KOKOMO.

Armstrong, E. A. (3393)...Armstrong-Landon & Co. † Box 321.
Dye, W. B. (18430)...Thomas J. Dye & Son. *136 S. Union St. † Cor. Union and Murdon Sts.

LAFAYETT.

Blake, J. A. (10015)... *† 268 Littleton St.

LINTON.

Cooper, John (10018)... The Robinson Lbr. Co., Indianapolis, Ind. *† 490 E. Vincennes St.

MADISON.

Clements, R. W. (3280)... Huttig Sash & Door Co., St. Louis, Mo. *510 Mulberry St.

MARION.

Arbuckle, J. N. (11928)...Peters Lbr. & Shingle Co.
Gregg, E. R. (13238)... E. A. Jordan Lumber Co., Muncie, Ind. *† 1604 South Branson St.
Johnson, R. H. (8325)...Union Cabinet Co. *† 721 Spencer Ave.
Raymond, L. G. (10095)...Marion Lumber Co.

MARTINSVILLE.

Wood, F. W. (1031)... F. W. Woode, Boyle, Miss. *† 365 N. Main St.

MASON.

Hart, H. L. (8732)... White River Lbr. Co., Mason, Wis.

MELLOTT.

Huff, C. E. (10024)... Henry Bros. Lumber Co., Wingate, Ind.

MICHIGAN CITY.

Hutchinson, W. B. (8129)...W. B. Hutchinson & Co. *† Citizens' Bank.

MISHAWAKA.

Campbell, D. J. (8039)...Dodge Mfg. Co. *Union St. † 423 W. Third St.

MONTICELLO.

Meeker, C. D. (209)...

MOORESVILLE.

Scearce, H. C. (1894)...The Comer & Scearce Co.
Templeton, O. (18436)...The Comer & Scearce Co.

MOROCCO.

Hanger, C. M. (13704)... Frost-Trigg Lbr. Co., St. Louis, Mo.

MT. VERNON.

Moeller, J. H. (17030)...Henry Moeller & Co *† Cor 2d and Wolfling Sts.

INDIANA—Continued.

MUNCIE.

Jordan, E. A. (11937)...E. A. Jordan Lumber Co *† 107 S. Cherry St.

NEW ALBANY.

Bir, E. M. (16289)...Louis Bir. *† 13th and Main Sts.
Day, C. C. (13502)... Eastbrook Sheele Lbr. Co., Chicago, Ill. *† 865 N. Main St.
Fein, C. B. (13504)...Herman H. Fein. *† Cor. 9th & Oak St.
McLean, W. A. (13774) Hugh McLean Lumber Co., Buffalo, N. Y.
Pierce, H. R. (3014)...Hiram Blow & Co. *Kenyon Bldg., Louisville, Ky. † Silver Hills.

NEW CASTLE.

Fuson, Perry L. (5044)...Henry Co. Lbr. Co.

NEW PALESTINE.

Waters, G. M. (7091)...

NEW PORT.

Merrill, E. T. (13691)...E. T. Merrill.

NORTH VERNON.

Miller, H. W. (11941)...Miller Bros.
Platter, F. M. (11942)... North Vernon Pump & Lbr. Co. *Walnut St.

OAKLAND CITY.

Thompson, J. T. (6456)...The Oakland City Mfg. Co.
Vedder, H. W. (6831)... Union Lumber Co. Jamestown, N. Y.

OAKTOWN.

Snapp, J. C. (16038)... *611 Prairie St. † Box 14.

ORLEANS.

Foote, Geo. H. (2609)...Adler & Foote.

PERU.

Dawson, J. M. (10020)...Wabash Valley Candy Co. *† 10 W. Third St.

PORTLAND.

Wilt, F. W. (13696)... *† S. Meridian St.

PRINCETON.

Rucker, J. B. (10753)...

PLYMOUTH.

Buck, C. H. (1083)...

RICHMOND.

Dilks, G. R. (2653)...Geo. R. Dilks. *† 2 Colonial Building.
Kramer, H. M. (7825)...C. & W. Kramer. † 109 N. 17th St. *513 North Twelfth St.
Newman, R. H. (3317)... Simonds Mfg. Co. Chicago, Ill. *† 303 N. 11th St.
Scott, O. M. (4814)...C. H. & D. R. R.
White, W. D. (8568)... Mead & Speer Co., Pittsburg, Pa. *† 1215-17 Park Building.

ROCHESTER.

Smith, L. F. (11946)...Lewis F. Smith.

SEYMOUR.

Roach, C. J. (10752)...D'Heur & Swain Lbr. Co.
Swain, B. F. (10754)...D'Heur & Swain Lbr. Co. † Shelbyville, Ind.

SHELBYVILLE.

Stroup, S. P. (1035)...S. P. Stroup Lbr. Co. *30 W. Broadway.

SHERIDAN.

Palmer, G. H. (321)...G. H. Palmer.

SOUTH BEND.

Christian, T. J. (1890)... The Fullerton-Powell Hwd. Lbr. Co. *301 N. Mich. St. † Box 780.
Decker, C. R. (12426)... Foster-Munger Co., Chicago, Ill. † The Oliver.
Donahue, John E. (12428)...Miller & Donahue.
Dresden, H. C. (227)...Dresden & Stanfield. *† 407 Laurel St.
Edgeworth, J. C. (12429)...Vandalia Line.
Ferris, Frederick (12430)... Studebaker Bros. Mfg. Co. *† 128 E. Elder St.

INDIANA—Continued.

SOUTH BEND—Continued.

Jackson, Chas. H. (318)...Smith & Jackson. *† Cor. Scott and Michigan Ave.
Powell, C. G. (7387)... Fullerton-Powell Hdw. Lumber Co.
Roys, F. J. (12435)... Fullerton-Powell Hdw. Lbr. Co. *† Masonic Temple.
Schadt, H. E (12436)... Fullerton-Powell Hdw. Lbr. Co. † Box 626.
Smith, Barny C. (317)...Smith & Jackson. *† Cor. Scott and Michigan Ave.
Stickler, C. F. (12437)...Ziegler-Stickler Lbr. Co. *† 705 E. Wenger.
Ziegler, G. W. (12439)...Ziegler-Stickler Lbr. Co. *318 N. Emerick St. † 110 Garfield Court.

TERRE HAUTE.

Armstrong, J. L. (9252)...M. C. Rankin Lbr. Co. *† 11th and Spruce Sts.
Cook, W. C. (11931)... Wm. Buchanan, Texarkana, Ark. *† 528 Chesnut St.
Fromme, A. (8373)...August Fromme. *† 1700 S. Seventh St.
Houff, A. D (8375)...A. Dale Houff. *† Eighth St. and Van. R. R.
Kniptasch, H. S. (8377)...Briggs Lumber Co. *† 1826 Ohio St.
Langton, Louis L. (10943)...H. A. Langton & Co.
McCabe, C. F. (8378)...Hooton Lbr. Co.
Martin, J. H. (5427)... Missouri Lbr. & Land Exchange Co. Kansas City, Mo. *† 919 S. Center St.
Reagan, D. E. (10030)...Blair & Failey Co.
Snider, R. (8382)...The Reese-Snider Lumber Co. *† 539 N. Seventh St.
Steele, J. P. (16039)...R. A. Hooton & Co. † 627 S. 6½ St
Steele, W. B. (8383)...R. A. Hooton & Co. *† 133 N. First St.
Thomas, W. L. (16010)... McNeill & Thomas, Brazil, Ind. *1121 S. 7th St.
Wilson, E. W. (11919)... Anson-Hickson Sash & Door Co., Indianapolis, Ind. *† 1358 Chestnut St.

UNION CITY.

Montano, J. G. (3651)... Bennett & Wittee, Cincinnati, O. *† 230 South Columbia St.

VALPARAISO.

Foster, C. E. (12431)...Foster Lbr. & Coal Co. *† Calumet Ave.

VINCENNES.

Bosworth, K. F. (10940)...M. A. Bosworth. *† 32 South 5th St.
Cory, E. L. (6821)...E. & T. H. R. R. *† 516 Busseron St.
McIlvaine, A. S. (5614)... Frost-Trigg Lbr. Co., St. Louis, Mo. *† 1st Hart St.
Shaw, J. N. (16037)...J. A. Cox Lumber Co. *† 1026 N. Seventh St.
Spain, W. A. (16223)... Eagle Lumber Co., Eagle Mills, Ark.

WASHINGTON.

Trueblood, H. T. (1045)...The M. J. Carnahan Co. *† Main St.

WEST TERRE HAUTE.

Walker, L. D. (16012)...West Terre Haute Lbr. Co.

WINGATE.

Henry, Isaac N. (10023)...Henry Bros. Lbr. Co.

WORTHINGTON

Dyer, J. M. (11934)...James M. Dyer.

INDIAN TERRITORY.

ADDINGTON.

Siddall, T. J. (9527)...S. Texas Lumber Co.

ANTLERS.

Edge, J. O. (17102)...J. O. Edge
Hunt, A. H. (18480)... Walton-Rogers Lbr. Co., Hugo, I. T.

ARDMORE.

Dings, P. C. (17798)... Kansas City-Choctaw Timber Co. Kansas City, Mo.
Fraley, C. E. (10280)...East Side Lbr. Co. *† 509 3d Ave. N. E.
Hudson, Kennet (16423)... Hudson-Houston Lumber Co. † Box 177.
Sanders, R. L. (16440)...The Ardmoreite.

INDIAN TER.—Continued.

BARTLESVILLE.

Graybill, M. E. (8006)...M. E. Graybill.
Guibor, C. R. (10555)... *† 106 W. 2nd St.

BETHEL.

Bowen, H. C. (18469)... Henry C. Bowen, Ft. Towson, I. T.

BOKHOMA.

Baker, J. B. (12386)...Hodge & Hunt.
Hayward, B. W. (12119)...Frisco Lumber Co.
Sanders, H. M. (12363)...

BOKOSHE.

Nelson, Mathews (12346)...

BOSWELL.

Mead, J. L. (13577)... Hastings Lbr. Co. Hugo, I. T. *S. Broadway.

BYARS.

Boylan, B. B. (9687)...Byars State Bank.

CADDO.

Chiles, H. T. (8833)...Leeper & Chiles.

CANADIAN.

Richardson, G. E. (5882)...Houston & Richardson

CENTRALIA.

Broaddus, L. C. (14895)... Brinson & Patterson Lumber Co., Monett, Mo.

CHELSEA.

Gray, T. B. (11982)...Kelsey & Gray.
Woods, R. C. (17859)... O. E. Woods Lumber Co., Oswego, Kas.

CHICKASHA.

Bednar, Gerald (11124)... Stephenson-Brown Lumber Co.
Kirkpatrick, James A. (12546) Washita Valley Lumber Co.
Lide, J. E. (13361)...Thweat & Sadler. *† 226 Chickasha Ave.
McReynolds, L. (9711)...Davidson & Case Lbr. Co.
Parsons, R. C. (17837)...Stephenson Browne.
Sutton, F. G. (11154)...

CLAREMORE.

Gray, R. H. W. (14901)...Citizens Lumber Yard.
Vincent, J. B. (14909)...Citizens Lumber Yard.

COALGATE.

Groomer, W. E. (13557)...V. S. Cook.

COMANCHE.

Alexander, W. E. (11119)... Wm. Cameron & Co., Inc., Waco, Tex.
Trammel, G. H. (11156)...Wm. Cameron & Sons.

COWETA.

Stemmons, W. J. (14908)... Dickason-Goodman Lumber Co.

DAVIS.

Draughon, J. I. (16414)...

DURANT.

Engman, F. J. (8836)...Steger Lumber Co. † P. O. Box 808.
Gooding, M. E. (6955)...Rockwell Bros. & Co.
Rice, G. C. (4927)...Durant Lumber Co

DUSTIN.

West, J. R. (14910)... T. H. Rogers Lumber Co., Oklahoma City, Okla.

EUFAULA.

Crowl, C. L. (12839) The T. H. Rogers Lumber Co., Oklahoma, Okla. † P. O. Box 69.
Eldridge, J. R. (14898)...Minnetonka Lbr. Co.

FINLEY.

Brookes, W. P. (18472)...W. P. Brookes.
Chappell, E. (18473)... Rogers-Walton Lbr. Co. Hugo, I. T.
McDaniel, T. J. (18485)... Walton-Rogers Lbr. Co. Hugo, I. T.

INDIAN TER.—Continued.

FORT TOWSON.

[illegible], E. D. ([illegible]) .... E. D. [illegible]
* P. O. Box [illegible]
[illegible], A. L. ([illegible]) .... Pine Belt Lbr. Co.
* Box [illegible]
Jeffries, J. H. ([illegible]) .... Pine Belt Lumber Co.
[illegible], E. [illegible] .... Pine Belt Lbr. Co.
[illegible], J. W. ([illegible]) .... Wright Lbr. Co.
[illegible], H. ([illegible]) .... Pine Belt Lbr. Co.
[illegible] ([illegible]) .... Wright Lumber Co.
[illegible] ([illegible]) .... Charles Smith.
* P. O. Box [illegible]
Willingham, Mack ([illegible]) ... Fort Towson Lbr. Co.
Wright, A. [illegible] ([illegible]) .... Wright Lbr. Co.

GARVIN.

[illegible], W. A. ([illegible]) ....

GRAYSON.

Brown, J. W. ([illegible]) .... Brown Lbr. Co., [illegible], I. T.

HANNA.

Brown, G. W. ([illegible]) .... Hanna Lumber Co.

HARTSHORNE.

Martyn, Henry, Jr. ([illegible]) ... Henry Martyn, Jr., Lbr. Co.

HASKELL.

Riley, Z. A. ([illegible]) .... [illegible] Lumber Co.

HENRYETTA.

Martin, L. ([illegible]) .... Henryetta Lumber Co.

HOLDENVILLE.

Chestnut, L. R. ([illegible]) .... [illegible] Lumber Co.
Grimes, W. R. ([illegible]) .... Grimes Lbr. Co.

HUGO.

Barton, W. O. ([illegible]) .... Hastings Lumber Co.
Brooks, F. M. ([illegible]) .... F. M. Brooks Hdw. Co.
Burgoyne, D. C. ([illegible]) .... Burgoyne Bros.
Burgoyne, O. H. ([illegible]) .... Burgoyne Bros.
Caylor, F. H. ([illegible]) .... Wright Lumber Co.
Connell, B. M. ([illegible]) .... Hastings Lumber Co.
Curry, G. H. ([illegible]) .... Frisco R. R.
Evans, G. D. ([illegible]) .... Wright Lumber Co.
Fairchild, N. W. ([illegible]) .... Hastings Lbr. Co.
Gibbs, W. L. ([illegible]) .... Weston-Smith Lumber Co.
Henshaw, L. ([illegible]) .... Frisco R. R.
† Box 25.
Lay, W. A. ([illegible]) .... Walton-Rogers Lumber Co.
McKinney, C. M. ([illegible]) .... Hastings Lumber Co.
Meeks, F. S. ([illegible]) .... Hastings Lbr. Co.
* P. O. Box [illegible]
Merrill, A. H. ([illegible]) .... Wright Lumber Co.
Miller, C. W. ([illegible]) .... Red River Timber Co.
Sharp, C. D. ([illegible]) .... Hobart-Lee Tie Co., Springfield, Mo.
Sharp, C. W. ([illegible]) .... Red River Timber Co.
* Box 54.
Rogers, G. M. ([illegible]) .... F. S. Hendrick Lbr. Co., Chicago, Ill.
Simpson, J. W. ([illegible]) .... Oak City Lbr. Co., Duvall, I. T.
* [illegible], I. T.
Walton, W. W. ([illegible]) Walton-Rogers Lumber Co.
Weir, A. J. ([illegible]) .... Hastings & Carson.
Weir, D. M. ([illegible]) .... Red River Timber Co.
* Box 134.
Wilbanks, J. L. ([illegible]) ....
Wilson, R. D. ([illegible]) .... Hugo Handle Mfg. Co.
*† First National Bank Building
Willingham, Mack ([illegible]) .... Griffen-Willingham Lumber Co.
Wohrer, C. H. (17110) .... Hugo Stave & Mfg. Co.
† P. O. Box 96
Wright, J. H. ([illegible]) .... Wright Lumber Co.

KINGSTON.

Leeper, H. ([illegible]) .... The Lingo-Leeper Co.

KINTA.

Reed, M. D. (12483) ....

KONAWA.

White, F. E. (475) ....
Seamans, R. E. (12817) .... Krebs Lumber Co.
† Box 284.

MADILL.

Ingersoll, D. W. (7723) ....

MARIETTA.

Draughon, H. E. (14576) .... H. C. Draughon's Sons Co.

MARLOW.

Temple, J. H. (16152) .... Morris Lumber Co.

MAYSVILLE.

Keller, J. W. (10471) .... Ham & Keller.

INDIAN TER.—Continued.

[illegible].

[illegible], H. L. ([illegible]) ....

[illegible].

[illegible], W. E. ([illegible]) ....

MUSKOGEE.

[illegible], F. A. ([illegible]) .... Long-Bell Lumber Co.
* [illegible] E. Broadway.
[illegible], E. D. ([illegible]) ....
[illegible], T. B. ([illegible]) ....
* [illegible] † Box [illegible]
[illegible], C. A. ([illegible]) .... Minnetonka Lumber Co.
* [illegible] E. Okmulgee Ave. † Box [illegible]
[illegible], J. L. ([illegible]) .... Fay-Todd Lbr. Co.
[illegible], E. Z. ([illegible]) .... Fay-Todd Lumber Co.
[illegible] ([illegible]) .... Manasha Lbr. Co.

OKEMAH.

Miller, W. E. ([illegible]) .... Hastings Lumber Co., Hugo, I. T.
[illegible], E. J. ([illegible]) .... F. Wilson Lumber Co.

OKMULGEE.

[illegible], C. G. ([illegible]) ... East Side Lumber Co.
Spurrier, A. C. ([illegible]) .... Spurrier Lumber Co., Guthrie, Okla.

OKTAHA.

Rogers, F. M. ([illegible]) .... T. H. Rogers Lbr. Co., Oklahoma City, O. T.

OLNEY.

Ferguson, E. P. ([illegible]) ....

PADEN.

Haulenbeck, G. W. ([illegible]) .... Haulenbeck Lbr. Co., Carthage, Ark.

PAGE.

White, A. G. ([illegible]) .... Page Lbr. Co.

PARSONS.

Miller, Ben, Jr. ([illegible]) .... Miller Lumber Co., Millerton, I. T.

PAUL'S VALLEY.

Burch, J. T. ([illegible]) .... Waples-Painter Co.
Sarrell, G. E. ([illegible]) .... Garvin & Sarrell.

PETROS.

Brown, J. ([illegible]) .... Dierks Lbr. & Coal Co.
Thompson, J. F. ([illegible]) .... Dierks Lbr. & Coal Co.

PORTER.

Campbell, W. E. ([illegible]) ....

PURCELL.

Angell, E. S. ([illegible]) .... Houston Lbr. Co.
* Canadian Ave. † Box [illegible]

RUSH SPRINGS.

Hopper, W. T. (16822) ... Rush Springs Lumber Co.

SAPULPA.

Spurrier, J. E. (16456) .... Spurrier Lumber Co.

SOPER.

Weaver, Z. G. ([illegible]) .... Hastings Lumber Co., Hugo, I. T.
* Box 16.
Wiggins, H. S. ([illegible]) .... Hastings Lbr. Co.

SOUTH McALESTER.

Cain, Z. T. (12257) .... Rockwell Bros. & Co., Houston, Tex.
* 101 S. Third St. † Box 361.
Griswold, G. A. (12842) .... Ragon Lbr. Co.
Grimes, T. J. (900) .... Minnetonka Lbr. Co.
*† S. Main St.
Jones, J. E. (16121) ....
* 211 E. Chickasaw Ave. † 601 E. Grand Ave.
Noble, Wm. (5430) ....
Smith, S. S. (5635) .... Rockwell Bros. & Co.
Tschippely, A. L. (16455) ... T. H. Rogers Lbr. Co.
*† 309 Chickasaw Ave.

STIGLER.

Ramsay, J. H. (10474) .... Western States Lbr. Co., St. Joseph, Mo.
*† 302 W. Holmes St.

SULPHUR.

Newblock, E. I. (17823) .... Carey-Lombard Lbr. Co., Chicago, Ill.
Phillips, T. D. (8166) ....
† Box 96.
Scott, J. T. (5884) ....

THOMASVILLE.

Warren, T. J. (6300) ...... King-Ryder Lumber Co.

INDIAN TER.—Continued.

TISHOMINGO.

Naylor, C. E. ([illegible]) ... Carey Lombard Lumber Co.
*† Broadway and Ninth.

TULSA.

Cathey, G. T. ([illegible]) .... Chandler & Cathey.
[illegible], E. K. ([illegible]) .... [illegible] & Carter.
Duncan, G. C. ([illegible]) .... Minnetonka Lbr. Co.
*† 404 First St.
Gilbert, Harry ([illegible]) .... Gilbert Lumber Co.
* North 3d and Main. † Box [illegible]
[illegible], M. M. ([illegible]) ....
[illegible], W. F. ([illegible]) .... [illegible]-Patterson, [illegible], Mo.
Miller, H. O. ([illegible]) .... [illegible] & Foster Lbr. Co.
*† [illegible] W. Second St.
Myers, J. H. ([illegible]) .... Tulsa Planing Mill.
*† First and Frankfort Sts.

VALLIANT.

[illegible], J. ([illegible]) .... Miller Lumber Co.
* Box [illegible]
[illegible], W. J. ([illegible]) .... Red River Lumber Co.

WAGONER.

Field, F. D. ([illegible]) .... Field-[illegible] Lbr. & Cooperage Co.
Parkinson, A. F. ([illegible]) .... Wagoner Lumber Co.
Parkinson, P. T. ([illegible]) .... Wagoner Lumber Co.
*† N. Main St.

WELEETKA.

Dixon, R. J. ([illegible]) .... Dixon Lbr. Co.
Knapp, J. R. ([illegible]) .... Minnetonka Lumber Co., Oklahoma City, O. T.

WEWOKA.

Shepard, J. E. (16462) .... T. H. Rogers Lbr. Co., Oklahoma City, O. T.

WILBURTON.

Moore, C. O. (11729) .... R. S. Pace Lbr. Co.
* East Main St.
Pace, R. S. (7275) .... R. S. Pace Lumber Co.
*† Maine St.

WYNNEWOOD.

Adams, J. L. (17777) .... J. L. Adams Lumber Co.
Butt, E. A. (5587) .... E. A. Butt Lumber Co.

IOWA.

ACKLEY.

Frudden, C. E. (12443) .... Frudden Lumber Co.
Lusch, J. C. (255) .... J. C. Lusch & Co.

AKRON.

Raish, G. W. (14420) .... Fullerton Lumber Co., Minneapolis, Minn.

ALBERT CITY.

Dygert, J. A. (11853) .... Dygert-Montzheimer Lbr. Co.

ALBIA.

Cooke, J. G. (5610) ... Rock Island Sash & Door Co., Rock Island, Ill.

ALTA.

Denio, A. L. (16739) .... Alta Lbr. Co.

ALTON.

Henrich, E. S. (10532) .... F. M. Slagle & Co.

AMES.

Munn, A. H. (8471) .... H. L. Munn & Son.

ANAMOSA.

Hollister, M. L. (5271) ... Hollister Lumber Co., Manchester Ia.

ANKENY.

Nicholson, J. A. (13950 ...... Nicholson Lumber Co.

ASHTON.

Boor, R. (16727) .... Ashton Lbr. & Hdw. Co.

ATLANTIC.

Lynch, B. B. (14868) .. Lew Wentworth, Omaha, Neb.
† 409 Berch St.

BEDFORD.

Ridgeway, George (12484) ... Ridgeway Lbr. Co., Lenox, Iowa.
Henry, F. H. (9973) .... F. H. Henry.
*† 801 11th St.

BLANCHARD.

Thurman, Guy (11665) ...... Ridgeway & Thurman.

IOWA—Continued.

BRIDGEWATER.

McDermott, Jno. (9614) .... Jno. McDermott.

BURLINGTON.

Archibald, T. S. (16318) ... Burlington Lumber Co.
*† 601 Foster St.
Cochran, F. E. (14210) ... Pittsburg Plate Glass Co., Davenport, Ia.
† Box 237.
Edwards, Manasseh (12479) ....
*† 646 South 12th St.
Eggert, R. W. (14214) ...... Gilbert Hedge Lbr. Co.
*† 723 Jefferson St.
Gillies, D. (13030) .... Narin-Gillies Co.
* Fifth and Valley Sts. † 302 S. 7th St.
Gillies, J. W. (14215) .... Narin-Gillies Co.
*† Fifth and Valley Sts.
Gilman, W. F. (13031) .... Burlington Lbr. Co.
* Cor. Front and Water Sts. † 609 S. 12th St.
Noelke, C. E. (13032) .... Narin-Gillies Co.
*† 5th and Valley Sts.
Uhler, J. A. (11666) .... J. A. Uhler.
*† 207 Marietta St.

CANTRIL.

Miller, W. S. (14221) ....

CARROLL.

Stanton, G. M. (3569) ....

CEDAR FALLS.

Berger, J. E. (14243) .... Harris & Cole Bros.
Harris, E. W. (12100) .... Harris & Cole Bros., Inc.
Harris, L. L. (12101) .... Harris & Cole Bros., Inc.
Shelley, C. A. (1916) .... Harris & Cole Bros.
† 1103 West 1st St.

CEDAR RAPIDS.

Arnold, C. D. (11556) .... Cedar Rapids Lbr. Co.
*† 128 North 3d St.
Barry, J. W. (293) .... Hawkeye Lbr. & Coal Co.
Boyer, A. T. (2873) .... William & Hunting Co.
*† 628—3rd Ave. W.
Briden, E. U. (11557) .... Cedar Rapids Sash & Door Co.
* D Ave. and 6th St. W. † 406 1st Ave. W.
Clark, E. E. (67) Order of Railway Conductors.
*† C. R. Savings Bank Bldg.
Fairchild, G. W. (11558) .. Williams & Hunting Co.
*† 1212 3d Ave. E.
Harrier, L. R. (11560) .... Cedar Rapids Lbr. Co.
* 128 N. 3d St. E. † Box 42.
Hunting, H. B. (11563) .... Williams & Hunting Co.
Jeffrey, A. S. (11564) .... Limback & Jeffrey.
McClintock, W. H. (183) - Hawkeye Lbr. & Coal Co.
Runkle, E. A. (11565) .... Williams & Hunting.
* 1st and 5th Aves. W. † 1500 3rd Ave.
Watrous, H. B. (11567) .... Cedar Rapids Sash & Door Co.

CHARITON.

Argo, W. H. (12478) .... Carr & Adams Co., De Moines, Ia.

CLARINDA.

Beech, C. L. (7708) .... C. L. Beech
Rose, E. F. (11662) .... Rose & Moore, New Market, Iowa.

CLEARFIELD.

Anderson, John (11654) .... Edwards & Anderson.

CLINTON.

Babbit, D. D. (1926) D. D. Babbitt Lbr. & Shingle Co.
Curtis, G. M. (1908) .... Curtis Bros. & Co.
Fay, L. E. (8366) .... Fay Brothers.
Holmes, W. P. (1931) .... M. A. Disbrow & Co.
*† 3rd and Exchange Sts.
Lamb, G. E. (1904). People's Trust & Savings Bank.
† 329 Fifth Avenue.
Smith, C. E. (3358) .... Custis Bros. Co.
* 237—4th Ave. † Box 272.
Young, W. J., Jr. (1928) .... W. J. Young & Co.
* 147—10th Ave. † Box 512.

COIN.

Anderson, A. E (11653) .... S. Hansen & Co.

COLFAX.

Brown, B. A. (8457) .... S. M. Brown & Son.

COLUMBUS JUNCTION.

Reaney, R. J. (2989) .... Reaney & Eliason Lbr. Co.

CONWAY.

Hanson, C. D. (12481) .... C. D. Hanson.

CORNING.

Newcomb, Walter (12483) .... Burlington Lbr. Co.
Wheeler, A. T. (14363) .... A. T. Wheeler.

CORYDON.

Rudd, W. H. (8474) .... Rudd & Chase.
Steele, W. P. (8475) .... Steele & Mardis.

IOWA—Continued.

COUNCIL BLUFFS.

Ehle, J. F. (13924) ...... Bowman-Hicks Lbr. Co., Kansas City, Mo.
* 148 Washington Ave. † Box 31.
Hafer, C. H. (13513) .... C. Hafer.
*† 135 Broadway.
Hunt, J. H. (10288) .. Rock Island Sash & Door Works, Rock Island, Ill.
*† 325 Scott St.
Hunter, H. T. (16347) ...... M. A. Disbrow & Co., Omaha, Neb.
*† 100 S. 22d St.
Marlowe, F. E. (16353) .... C. Hafer.
* 135 Broadway. † 1315 Avenue B.
Sapp, W. F. (3068) .... W. F. Sapp.
*† 19 Pearl St.
Stevenson, S. (3737) .... Lew Wentworth, Omaha, Neb.
† 715 Hazel St.
Van Order, A. (16361) ...... Walradth & Sherwood Lumber Co., Omaha, Neb.
† 1024 7th Ave.
Van Order, P. I. (14871) .... C. Hafer.
*† 135 W. Broadway.

CRESCO.

Copeland, J (3252) ....

CRESTON.

Boesen, S. J. (9608) .... Jackson & Sherry.
Byrnes, J. H. (9609) .... Taber Lbr. Co., Keokuk, Ia.
*† 1006 W. Montgomery St.
Jackson, S. B. (9613) .... Jackson & Sherry Co.
*† 500 West Adams.
Jobe, W. H. (7030) .... Roach & Musser Sash & Door Co., Muscatine, Ia.
Rex, C. S. (9616) .... Western Sash & Door Co. Kansas City, Mo.
Rex, G. B. (2144) ; .... The Rex Coal & Mining Co.
* 205 Rex Bldg. † Box 145.
Royce, H. L. (9617) .... Hawkeye Lbr. Co.
*† Oak and Mont. Sts.

CUMBERLAND.

Johnston, F. R. (15349) .... W. F. Johnston.

DAVENPORT.

Aepli, P. A. (5268) .... The U. N. Roberts Co.
* Case and Federal Sts. † 418½ E. 15th St.
Cale, David H. (12219) .... Frost-Trigg Lbr. Co., St. Louis, Mo.
*† Kemper Hall.
Cavanaugh, J. E. (9849) Cavanaugh & Rutherford, Pine Bluff, Ark.
*† 904 Farnam St.
Crossett, E. S. (399) ...... Eagle Lumber Co., Gates Lumber Co., Fordyce Lumber Co., Crossett Lumber Co, Jackson Lumber Co
*† 309 Mississippi Ave.
Crull, C. G. (14211) .. Ferguson-McDavis Lbr. Co., Shreveport, La.
*† Kemper Hall.
Duve, C. J. (16320) .... T. W. McClelland Co.
† 1820 West 7th St.
Fluke, E. H. (16321) .... T. W. McClelland Co.
*† 1212 Perry St.
Fuller, David (12223) ...... The U. N. Roberts Co.
*† Case and Federal Sts.
Fuller, W. A. (4990) .... Rock Island Arsenal.
† 132 West 13th St.
Grant, Don (12003) .... Crossitt Lumber Co. Crossitt, Ark.
*† 816 East 14th St.
Hancock, E. B. (16322) .... U. N. Roberts Co.
*† Case and Federal Sts.
Hobson, W. J. (8853) .... The U. N. Roberts Co.
* Case and Federal Sts. † Box 372.
Maxwell, J. P. (16325) Pittsburg Plate Glass Co., Pittsburg, Pa.
Sanders, H. S. (16327) .... T. U. McClelland Co.
† 224 E. 6th St.
Spaulding, E. G. (14224) .... C. R. I. & P. Ry.
† No. 3 Arlington Court.

DELTA.

Richardson, H. (16828) .. Dunn-Richardson Lbr. Co.

DENISON.

Fallihee, T. A. (3759) .... Stewart Lumber Co.

DES MOINES.

Berry, L. F. (11231) ... Chicago & Northwestern Ry.
*† 401 Walnut St.
Beyer, J. (2994) .... J. H. Queal & Co.
Beyer, J. H. (16085) .... J. H. O'Neal & Co., Minneapolis, Minn.
*† 7th and Chestnut Sts.
*† 201 East Grand Ave.
Bricker, L. C. (3006) ....
* 1305 Loucas St.
Clapper, W. B. (8459) .... Wabash R. R.
*† 512 Walnut St.

IOWA—Continued.

DES MOINES—Continued.

Coughill, F. M. (18509) .. Plymouth-Gypsum Co., Ft. Dodge, Ia.
Crocket, J. T. (16244) .. Cypress Selling Co., Ltd. New Orleans, La.
Culbertson, Frank (11232) ... Martin-Culbertson Co.
*† 8th & Vine Sts.
Deal, L. K. (11233) .... Church-Deal Co.
*† 70 Clapp Blk.
Dewel, Ira G. (9551) .... Dewel Lumber Co.
*† 35 Clapp Blk.
Ellis, J. A. (17236) ...... Chicago & Great Western Ry. Co.
Engelbeck, E. R. (8460) .... J. H. Queal & Co.
*† 7th and Chestnut Sts.
Ewing, W. E. (17237) .... J. H. Queal & Co.
Finkbine, C. A. (3001) .... Wisconsin Lbr. Co.
*† 605 Youngerman Block.
Getchel, H. F. (9553) .... Getchel & Martin Lbr. & Mfg. Co.
Getchell, J. A. (2996) .... Getchell & Martin Lbr. & Mfg. Co.
*† 708 Youngerman Bldg.
Hartman, W. F. (11236) ...... Hartman & Neubert.
*† 310-11 Equitable bldg.
Lawrenson, W. A. (11239) .... Ewing & Jewett.
* 905 Locust St. † 1150 19th St.
Lee, W. J. (17241) .... S. C. Lee Lbr. Co.
Lockwood, B. A. (8467) .... B A Lockwood, Grain Co.
*† 709 Youngerman Block.
McMillan, Fred C. (9559) .... Wabash Ry.
*† 512 Walnut St.
Magden, S. G. (8469) .... Magden & Sheely.
* 509 Clapp Block.
Moeller, J. M. (5275) ....
*† 509 Citizens National Bank Bldg.
Moetzel, J. (3000) .... Moetzel & Tobin.
*† 72 Clapp Block.
Nettels, E. C. (11245) .... C. M & St. P. Ry.
*† Union Station.
Neubert, H. C. (6499) ...... Hartmann & Neubert.
*† 1192 W. 9th St.
Ogden, J. W. (17242) .... Wheeler Lbr. Co.
† Box 345.
Parkes, E. B. (12020) .... J. K & W. H. Gilcrest Co.
*† 301 E. Locust St.
Palmer, R. G. (17243) ...... C. M. & St. P. Ry. Co.
* † 410 Walnut St.
Reynolds, H. H. (9562) .... Jewett Lumber Co.
* 9th and Grand Ave. † 2308 Cottage Grove.
Shackell, C. (17244) .... C. M. & St. P. Ry. Co.
* † Union Depot.
Stewart, F. B. (3007) .. W. W. Wheeler Lumber Co.
Stone, E. W. (9565) .... Rock Island S. & D. Works.
*† 710 Riverview.
Strauss, S. L. (17245) .... Des Moines, Iowa Falls & Northern Ry.
Tobin, T. (3008) .... Moetzel & Tobin.
*† 313 Equitable Bldg.
Wagner, W. G. (17246) .... C. B. & Q. Ry. Co.
* † 40 Locust St.
Walker, B. S. (8478) ... South Des Moines Lbr. Co.
*† 820 Harrison St.
Weitz, C. H. (8479) .... Century Lumber Co.
*† 713 Mulberry St
Weitz, Edward (9566) .... Century Lumber Co.

DIAGONAL.

Neel, C. A. (11243) .... C. A. Neel.

DONNELLSON.

Trump, H. A. (12206) .... Streeter Lbr. Co

DUBUQUE.

Baal, A. F. (12440) .... Carr, Ryder & Adams Co.
Brede, L. H. (5781) ...... Dubuque Woodenware and Lumber Co.
Chapman, M. J. (5269). Farley & Loetscher Mfg. Co.
* 7th and White. † 295 West 5th St.
Cody, W. F. (12746) .... Chicago, Milwaukee & L. & P. Ry.
† 1110 Iowa St.
Cullen, W. A. (10528) .... Carr, Ryder & Adams Co.
*† 54 West Locust St.
Day, W. H., Jr. (9966) .... Standard Lbr. Co.
Dennis, D. L. (16851) .... Carr, Bronde & Adams Co.
* † 143 Walnut St.
Devins, D. H. (12747) .. Farley & Loetscher Mfg. Co.
* 7th and White Sts. † 142 Broadway.
Dickinson, W. E. (10529) .. Carr, Ryder & Adams Co.
* Bluff Side. † Box 406.
Frudden, A. F. (3253) ...... The Frudden Lbr. Co.
Frudden, J. L. (12748). Rumpf-Frudden Lumber Co.
* 5th floor B. & I. Bldg. † 127 West 14th St.
Hervey, B. R. (12444) .... Standard Lbr. Co.
Hough, A. E. (13988) ...... Central Lbr. & Coal Co.
*† 24 Grant Ave.
Hyde, L. R. (12446) .... Farley & Loetscher Mfg. Co.
*† 31 Fairview Place.
Johnson, A. C. (12448) ...... Central Lbr. & Coal Co.
*† Cor. 8th & Jackson Sts.
Lane, H. H. (10257) .... Farley & Loetscher Mfg. Co.
* Wales Hotel. † Dodgeville, Wis.
Lenehan, James J. (12452) .... Illinois Central Ry.
Lillig, J. E. (5273) ...... P. J. Seippie Lumber Co.
Loetscher, J. A. (5274). Farley & Loetscher Mfg. Co.
* 7th and White. † 175 Renebon St.

IOWA—Continued

DUBUQUE—Continued.

McCARTHY, M. H. (3784) ..... Standard Lumber Co.
MARTIN, S. V. (5785) ..... Standard Lumber Co
*† 941 Locust St.
NEUMANN, W. F. (12455) .. Carr, Ryder & Adams Co.
† 1154 Washington St.
OTT, J. J. (5277) .....
PEASLEE C. M. (5278). Farley & Loetscher Mfg. Co.
*† 1182 Locust St.
REH, A R (5279) .....
† 1578 Washington St.
ROSE, G. D. (12456) ..... Spahn & Rose Lbr. Co.
*† Bank & Ins. Bldg.
RYAN, EUGENE (12457) .. Farley & Loetscher Mfg. Co.
*† 1375 Locust St.
SIEVERS, F. P. (12458) .. Farley & Loetscher Mfg. Co.
*† 2491 Jackson St.
SPAHN, C. J. (12460) ..... Spahn-Rose Lbr. Co.
*† Bank and Ins. Bldg.
STEICHEN, N. J. (2801) ..... Standard Lbr. Co.
*† 24 Race St.
WHATMORE, Jo. H. (12461) .....
*† 353—15th St.
YOUNG, W. J. (12462) ..... Carr, Ryder & Adams Co.
† 24 Alpine St.

DUNDEE.

KLEINSORGE, F. C. (12450) ..... Ehrke & Kleinsorge.

DYERSVILLE.

FREYMANN, JOHN (5737) ..... P. Freymann & Son.

DYSART.

MOELLER, A. J. (11872) ..... Marson & Moeller.

EDDYVILLE.

RIGGS, C. A. (11877) ..... I. S. Riggs Lbr. Co.
McCORD, L. L. (10825) ..... Harding & McCord

ELDORA.

GREEF, C E. (2790) ..... The Greef Lumber Co.

ELGIN.

BRUCE, J. F. (4810) ..... Hollister Lumber Co., Manchester, Ia.

EMERSON.

GREENWOOD, C. D. (12003) ..... Greenwood & Son.

ESSEX.

COLLINS, A. D. (11656) ..... Keister & Collins
ROTTON, NELSON G. (11663) ..... Rotton & Johnson.

FAIRFIELD.

WARD, C. E. (14225) .....

FAYETTE.

DAVIS, GEO. ALBERT (12411) ..... Geo. A. Davis.

FONTANELLE.

HULBERT, C. F. (7181) .....

FORT DODGE.

KELLEY, E. T. (1852?) ..... Plymouth-Gypsum Co.
LANGLOIS, J. E. (3474) .....
*† 297 Third Ave. N.
OTTOSEN, O. (16356) ..... Cardiff Gypsum Plaster Co.
*† 229 N. 13th St.
ROBERTS, D. E. (13358) ..... Plymouth Gypsum Co
STEWART, R. A. (16736) ..... Citizens Lbr. Co., Minneapolis, Minn.
VAN OSDALL, F. H. (16556) ..... American Ind. Gypsum Co.

FORT MADISON.

SHREVES, B. F. (3739) ..... S. & J. C. Attee.
*† 735 4th St.

GLENWOOD.

RIDGWAY, W. F. (14360) ..... Ridgway Lbr. Co.

GLIDDEN.

MOORHOUSE, A. (4314) ..... A. Moorhouse.

GRAVITY.

SHAW, Q. A. (12486) ..... Shaw Lbr. Co.

GREENFIELD.

MYERS, J. A. (9615) ..... The Myers Lbr. Co.

GRINNELL.

CLARK, E. W., JR. (16824) ... Carney, Bronde & Clark.
† Box 144.

GRUNDY CENTER.

SCOTT, W. H. (229) ..... W. H. Scott & Bro.

IOWA—Continued.

HAMBURG.

JAMES, W. S. (1160) ..... Hydinger & James.
LIGGETT, W. G. (11661) ..... M. Liggett & Son.
*† 1213 Main St.

HAMPTON.

SALEY, M. L. (1161) ..... American Lumberman, Chicago, Ill.

HAWARDEN.

SCHOENEMAN, F. B. (16735) ... Schoeneman Bros. Co.

HEDRICK.

BROADWELL, M. F. (16823) ... M. F. Broadwell Lbr. Co.
*† S. Main St.

HOLSTEIN.

HASS, C. H. (11869) ..... Holstein Lbr. Co.
KUCHEL, J. C. (3352) ..... Holstein Lumber Co.

HOPKINTON.

HOUSTON, J. W. (11561) ..... Hollister Lbr. Co. Manchester, Ia.

IDA GROVE.

NOBLE, B. S. (3350) ..... B. S. Noble.

IMOGENE.

CRONE, W. D. (11657) ..... W. D. Crone.

INDEPENDENCE.

SMITH, E. J. (3858) ..... West Side Lumber Co.

INDIANOLA.

HARLAN, E. C. (17239) ..... J. M. Harlan Lbr. Co.
HARLAN, J. M. (8462) ..... J. M. Harlan Lumber Co.

IOWA CITY.

MUSSER, W. (2988) .....
*† 402 E. Washington St.

IOWA FALLS.

FOOTE, F. C. (11234) ..... Miller & Foote.
† 212 Oak St.
HAFER, W. W. (16343) ..... C. Hafer. Council Bluffs, Ia.
*† 121 N. Clinton St.
LANSING, L. W. (1867) .....

JEFFERSON.

MILLIGAN, D. (3566) ..... D. Milligan Co.
MILLIGAN, E. A. (3628) ..... D. Milligan Co.

KALONA.

MELLINGER, A. (2381) ..... Mellinger Lumber Co.
MELLINGER, H. A. (8858) ... Mellinger Lumber Co.

KAMRAR.

NEEL, W. A. (11244) ..... W. A. Neel.

KEOKUK.

FURLONG, J. M. (8895) ..... Rand Lumber Co., Burlington, Ia.
*† 803 N. 14th St.
HEINEMAN, J. H. (12201) ..... S. C. & S. Carter Co.
HUSTON, H. B. (3896) ..... Bradford-Kinske Lbr. Co. So. Omaha, Neb.
*806 N. 13th St. † Box 623 York, Neb.
KYLE, W. A. (10169) ..... S. C. & S. Carter Co.
*† 611 Bank St.
NICHOLS, J. L. (12204) ..... Taber Lumber Co.
*† 1016 High St.
SCHMIDT, C. O. (12205) ... Henry Schmidt & Sons Co.
STREETER, C. D. (11681) ..... Keokuk Lumber Co.
*† 4th and Des Moines Sts.

KEOTA.

WRIGHT, F. E. (12238) ..... S. S. Wright & Son.

KINGSLEY.

CATHCART, C. McM. (5664) ..... Am. Cement & Plaster Co., Lawrence, Kas.

KNOXVILLE.

ANTHES, GEO. P. (11842) ..... Anthes Lbr. Co.
WAY, S. T. (16704) ..... Granger-Kelley Lbr. Co., Eureka Springs, Ark

LAMONI.

CHURCH, J. C. F. (14209) ..... Rock Island Sash & Door Works, Rock Island, Ill.

LAURENS.

BEARDSLEY, L. D. (11843) .....

LENOX.

BURNHAM, C. W. (12218) ..... Eclipse Lumber Co.
RIDGEWAY, PHIL (12485) ..... Ridgeway Lbr. Co.

IOWA—Continued.

LESTER.

CHAMBERLAIN, L. V. (16728) .... L. V. Chamberlain.

LETTS.

SNYDER, I. F. (1234) ..... I. F. Snyder.

LINN GROVE.

HESLA, O. L. (13386) ..... Jenkins-Hesla Lbr. Co.,

LONETREE.

CORBETT, Jos. (1229) ..... Joseph Corbett.
LORING, HARRY P. (12230) ..... E. M. Lee.
MUMM, HARRY (14222) ..... J. R. Corbett.

LONG GROVE.

OWEN, WILLIAM E. (16326) ..... W. E. Owen.

LYONS.

COLE, A. O. (1932) ..... M. A. Disbrow & Co.
*† 3d and Exchange.

MALOY.

SAMS, M. H. (11879) .....

MANCHESTER.

HAEBERLE, H. C. (5370) ..... Hollister Lumber Co.
HOLLISTER, A. (3251) ..... Hollister Lumber Co.

MAQUOKETA.

JOINER, H. A. (16324) ..... Hand-Fisher Lumber Co.

MARCUS.

EDMONDS, I. C. (16731) .. Edmonds, Freeman & Co. Edmonds Laudergran Co. Exch'ge Bank of Marcus. Bank of Steen. Steen, Minn.

MARSHALLTOWN.

MOORE, A. A. (180) .....
*† 6 E Main St.

MASON CITY.

BARTON, D. B. (13974) ..... Pine Tree Lbr. Co., Little Falls, Minn.
† Box 421.

MEDIAPOLIS.

RIDDLE, W. O. (14223). Rand Lbr. Co., Burlington, Ia.

MINEOLA.

SEWING, J. H. (14361) ..... Cherny & Watson Lbr. Co., North Bend, Neb.

MONROE.

SMITH, C. H. (11882) ..... Citizens' Lbr. Co., Minneapolis, Minn.

MONTICELLO.

MEYER, O. G. (12453) ..... Oscar G. Meyer.

MOUNT PLEASANT.

GLATTLY, W. (14216) ..... Glattly, Ditmars & Ayres.
HALL, M. C. (12224) ..... M. C. Hall.
*† W. Monroe St.

MT. VERNON.

DODD, W. H. (12442) ..... Mount Vernon Lbr. Co.

MUSCATINE.

ANSON, M. (8692) .. Roach & Musser Sash & Door Co.
BAST, N. (2991) ..... Huttig Bros. Mfg. Co.
BIRCH, G. B. (6130) ..... Muscatine North & South Rty. Co.
BUTLER, J. M. (9958) ..... Roach & Musser.
HUDLER, W. A. (16323) ..... Huttig Mfg. Co.
HUTTIG, H. W. (2986) ..... Huttig Bros. Mfg. Co.
JONES, JOHN W. (12226) ..... Roach & Musser S. & D. Co.
† Box 241.
KAISER, W. (749) .....
† 10th & Oak Sts.
KNIGHT, J. T. (12229) ..... Huttig Mfg. Co.
*† 315 E. 5th St.
LILLIBRIDGE, R. J. (10170) ..... Huttig Mfg. Co.
LUMPE, A. C. (8855) ..... Muscatine Sash & Door Co.
OLIVE'I, R. L. (469) . Roach & Musser Sash & Door Co.
*† 106 W. 5th St.

NEW HAMPTON.

BIGELOW, C. G. (3248) ..... Bigelow & Donovan.

NEW SHARON.

BROAT, A. S. (2796) ..... J. M. Broat & Son, Elmore, Minn.

NEWTON.

JASPER, C. H. (8854) ..... Jasper & Sons.
*† Cor. Race and North Sts.
JASPER, W. H. (10168) ..... Jasper & Sons.

NICHOLS.

SWICKARD, B. F. (12236) .....

IOWA—Continued.

NORTHBORO.

McMICHAEL, J. L. (14358) ..... J. L. McMichael.
*† Main St.

OCHEYEDAN.

SHUTTLEWORTH, W. D. (8469) ... Shell Lbr. Co., Sibley, Ia.

ONAWA.

CONGDON, H. W. (3912) ..... J. and W. C. Shull. Minneapolis, Minn.
FREELAND, B. H. (7900) .. Freeland, Holbrook & Co.

OSCEOLA.

HUTCHINSON, H. H. (12482) .. Hawkeye Lbr. Co.
McAULEY, J. F. (11241) ... McAuley Lumber Co.
*† 110 S. Main St.

OSKALOOSA.

FRANCE, H. C. (12222) ..... Lewis & Hughes, Seattle, Wash.
MARCKERS, C. D. (16826) .. Hawkeye Lbr Co.
*600 High Ave N. † 315½ High Ave. E.
PORTER, C. M. (16827) ..... C. M. Porter Lbr. Co.
*† Cor. Aves. A and D.
STRINGFELLOW, S. J. (16830) .... Cucronter Lbr. Co.

OTTOSEN.

GOODYEAR, C. M. (2803) ... Interstate Lumber Co. Minneapolis, Minn.

PANORA.

TRULIN, J. M. (14362) ..... S. Hanson Lbr. Co.

PERRY.

CARDELL, R. C. (15252) .. Huttig Mfg. Co., Muscatine.

PRESCOTT.

VAN HOUTEN, D. W. (11667) ..... H. C. Reese.

RICHLAND.

SMITH, F. W. (12233) ..... Smith & Brady.

RIVERSIDE.

YODER, J. A. (10172) . Central Lumber & Coal Co., Dubuque, Ia.

ROCKWELL CITY.

HEDLUND, O. L. (9555) ..... Scott Lumber Co.

ROLFE.

BOEGER, H. F. (11847) ..... J. & W. C. Shull. Minneapolis, Minn.

RUNNELLS.

PEDERSEN, J. J. (2992) ... Farmers Bank & Lbr. Co.

SALEM.

INGRIM, J. T. (14219) ..... J. T. Ingrim.

SEYMOUR.

SHAW, G. E. (13841) ..... White & Shaw.

SHARPSBURG.

FILBERT, N. E. (12480) ..... Rickey & Gerloch.

SHEFFIELD.

HOFFMAN, H. J. (16346) ..... Tank & Hoffman.

SHELLROCK.

BEMENT, C. P. (13975) .....
BEMENT, F. F. (16818) ..... Bement Lbr. Co.
ECKHART, A. W. (267) .....

SHENANDOAH.

ANDERSON, W. T. (13906) ..... S. Hanson & Co.
BERRY, R. S. (14353) ..... Green Bay Lbr. Co., Des Moines, Ia.
HARLAND, J. A. (14355) ..... S. Hanson & Co.
*513 South Ave. † Box 331.
LIVENGOOD, G. M. (14357) ... S. Hanson Lumber Co.
HENDERSON, F. W. (11659) ..... F. W. Henderson.
*† 104 Clarinda Ave.

SIBLEY.

SOKOL, G. F. (12469) ..... Shell Lbr. Co.

SIDNEY.

BRANDON, F. (11655) ..... Brandon Bros.
LAUGHLIN, C. W. (9557) ..... Eclipse Lumber Co., Minneapolis, Minn.

SIOUX CENTER.

WASSENAAR, N. (16737) ..... N. Wassenaar.

SIOUX CITY.

AVERY, G. W. (16726) ..... Jas. D. Spalding.
† 3d and Court Sts.
BEAM, W. F. (298) ..... Fullerton Lumber Co.
*† 3d & Jackson Sts.
EATON, S. M. (282) ..... City Sash & Door Co.
*Cor. 2nd and Iowa Sts. † 1428 Douglas St.

IOWA—Continued.

SIOUX CITY—Continued.

FAIRCHILD, G. N (8461) ... Sioux Paving Brick Co.
*† 219 Lytle Bldg.
HEDEEN, JOEL (13331) .. Curtis Sash & Door Co.
HUDDLESTON, L. B. (9974) ... David Tozer Co., Stillwater, Minn.
*† 1328 Jennings St.
HUTCHINS, F. L. (16732) ..... Curtis Sash & Door Co.
JORDAN, J. R. (9978) ..... Fullerton Lbr. Co. Minneapolis, Minn.
*† Third and Jackson Sts.
JOHNSON, J. M. (16348) Edwards & Bradford Lbr. Co.
KEEFE, J. J. (16733) ..... National Woodworks.
† 112 Nebraska St.
LOVE, J. G. (1780) ..... C. M. & St. P. R.R. Chicago, Ill.
*† 601 Fourth and Nebraska Sts.
LUTHER, R. B. (6392) ..... S. Hirsch & Co., Kansas City, Mo.
† Box 293.
TODD, M. L. (10796) ..... Pendleton & Gilkey, Minneapolis, Minn.
*† 1215 Iowa St.
WALLINSKY, H. T. (16738) ..... J. H. Queal & Co.
WALKER, O. L. (14253) ..... Pine Tree Lbr. Co., Little Falls, Minn.
WELLER, C. S. (8705) ..... Weller Lumber Co.
*† West Seventh and Perry Sts.

STANLEY.

IRVINE, S. C. (12447) .....

STOCKPORT.

Swan, C. O. (11887) .....

SUMNER.

FINGER, J. H. (7659) ..... J. H. Finger.
HEYER, W. H. (12445) ..... W. H. Heyer.

TABOR.

DALBEY, T. H. (16336) .....

TOLEDO.

HALSEY, E. C. (13983) ..... Toledo Savings Bank.

TRAER.

BAKER, D. E. (3404) ..... Barker-Warfield Lbr. Co.

TRIPOLI.

MOEHLING, C. H. (6090) .....

UDELL.

JORDAN, R. P. (12202) ..... Udell Lbr. Co.

VAN METER.

MOORE, W. P. (11242) ..... Brenton Bros. Lbr. Co. Dallas Center, Ia.

VINTON.

ELLIS, A. H. (16882) ..... Ellis Lbr. Co.

WATERLOO.

BROWN, J. W. (7658) ..... William Galloway Co.
*† 908 N. 4th St.
BROWN, N. J. (16849) ..... Waterloo Lbr. Co.
*† 318 E. 4th St.
CLIVER, B. B. (9961) ..... Blackhawk Lbr. Co.
*† E. Park Ave. & Water St.
CHAPMAN, O. J. (16253) .... C. W. Chapman Lbr. Co.
*Cor. 7th and Water Sts.
COWAN, W. E. (16850) ..... Gronen & Cowan.
EASTMAN, E. W. (15251) ..... Wisowa Lumber Co.
GRONEN, C. O. (11559) ..... Gronen & Cowan.
*424 LaFayette Building. † Box 112.
HENDERSON, J. W. (11237) .....
JUNGE, H. M. (11864) ..... C. W. Chapman Lbr. Co.
KRIDER, F. E (16853) ..... Cedar Valley Mfg. Co.
LUDDEN, C. H. (13829) ..... Farley & Loetscher Mfg. Co., Dubuque, Ia.
*† 226 Leland Ave.
NAUMAN, C. H. (15255) ..... The Nauman Co.
*† 220 Washington St.
O'CONNELL, T. J. (9276) .... C. W. Chapman Lbr. Co.
*† 415 First St.
STEWART, W. M. (3244) ..... W. M. Stewart Lbr. Co.
WHITENADE, W. W. (15256) .. W. W. Whitenade & Co.

WAUCOMA.

WEBSTER, CHARLES (1181) ..... Webster Bros.

WAUKEE.

WHITING, F. S. (8480) ..... Waukee Lumber Co.

WAUKON.

REED, P. B. (5280) ..... Waukon Lumber Co.
TAYLOR, S. M. (1193) ..... Eclipse Lbr. Co.

WELLMAN.

KELSO, E. L. (12227) ..... Gardner & Grassell.
KIRKPATRICK, EDW. L. (12228) . W. H. Day, Jr. Dubuque, Iowa.

IOWA—Continued.

WEST DES MOINES.

KRESINGER, F. (17240) ..... J. H. Queal & Co.

WEST LIBERTY.

DICK A. L. (12221) ..... A. L. Dice & Co.
DITMARS, H. J. (14213) ..... Ditmars & Ayres.
McCAMPBELL, J. A. (3299) ..... Humbird Lumber Co., Limited, Sand Pt. Ia.

WILLIAMSBURG.

HUGHES, J. H. (11562) ..... Hughes & Long.

WINTHROP.

ROBINSON, A. T. (5281) ..... Hollister Lumber Co.

WOOLSTOCK.

HOPPING, L. B. (11238) ..... Hopping & Neel.

WORTHINGTON.

JOHNSON, H. J. (12449) ..... Kerr Lumber Co., Arlington, Ia.

JAPAN.

YOKOHAMA.

McCOWAN, E. B. (12827) .... E. Barclay McCowan, Vladivostok, Siberia.

KANSAS.

ABILENE.

NICOLAY, J. T. (8823) ..... Rice Johnitz & Nicolay

ALBERT.

VANAKEN, H. (13321) ... The Lindas Lumber Co., Larned, Kas.

ALDEN.

ZIMMERMAN, J. D. (15880) ..... Ross & Zimmerman
*† Pioneer and First Sts.

ALMA.

ECK, C. J. (10277) ..... Eck's Lumber Yard.

ALTON.

GAUNT, F. W. (5415) ..... F. W. Gaunt Lumber Co.

ALTOONA.

CHURCH, F. H. (8704) ..... Church Bros. Lumber Co.
MOORE, J. F. (16270) ..... W. N. Certain Lbr. Co.
SHULTZ, A. J. (13090) ..... The Altoona Lumber Co.

ANTHONY.

McCLELLAN, L. B. (10295) ... Long-Bell Lbr. Co., Kansas City, Mo.

ARCADIA.

KONANTZ, D. W. (5422) ..... D. W. Konantz.
STARMER, C. E. (9303) .. Dickason-Goodman Lbr. Co.

ARKANSAS CITY.

GRADY, E (3880) ..... Wm. Buchanan.
IRWIN, S. J. (11137) ..... The Stewart Lumber Co.
*† 210 N. Summit St.

ATCHISON.

DAVIS, A. L. (14212) ... The Carlisle-Pennell Lbr. Co.
KNOWLES, C. L. (12012) ..... Long-Bell Lbr. Co., Kansas City, Mo.
*† 904 N. 4th St.
NESBIT, H. (2908) ..... C. W. Hull Co. Omaha, Neb.
*† Box 273.

ATTICA.

CROWELL, D. H. B. (7042) ..... Crowell Bros.
TERRELL, C. D. (15846) ..... A. Terrell & Sons.

BAEGLE.

CLEMANS, E. E. (10271) .....

BALDWIN.

IVES, C. P. (447) ..... Chas. P. Ives & Co.
*† Cor. 8th & High Sts.

BAXTER SPRINGS.

KING, C. P. (9398) ..... King Lumber Co.

BELLE PLAINE.

KNOX, CLARK (13387) ..... Knox & Downs.
*† Fifth Ave. and Merchant St.
THOMSON, J. F. (9811) ..... Rock Island Lbr. & Coal Co. Wichita, Kas.

KANSAS—Continued.

BELPRE.

WAIT, L. E. (15877) ..... A Wait & Son.

BENNINGTON.

SWANSON, S. J. (16284) { Leidigh & Havens Lbr. Co., Kansas City, Mo.

BERN.

SCOTT, A. L. (5389) ..... A. L. Scott.

BISON.

HUMBURG, F. C. (16255) ..... Humburg Lbr. Co.

BONNER SPRINGS.

GARWOOD, H. S. (6732) ... Hodges Bros., Olathe, Kas.
*† Oak St.

BROOKVILLE.

PIGG, G. W. (5667) ..... Geo. W. Pigg.

BURLINGAME.

ELDER D. H. (10278) ..... { American Sash & Door Co., Kansas City, Mo.
† Box 81.

BURRTON.

WESTMACOTT, H. E. (13851) .. Edwards & Westmacott
WESTMACOTT, P. (4073) .. { Edwards & Westmacott Lbr. Co.

CALDWELL.

CAVIN, G. E. (11710) ..... { Long-Bell Lumber Co., Kansas City, Mo.
*† N. E. Cor. Main and 3d Sts.
HILL, G. S. (8812) ..... Caldwell Lumber Co.

CANEY.

SHEARER, O. P. (13397) ..... O. P. Shearer Lbr. Co.
STEVENS, O. V. (6810) .... Burgner-Bowman Lbr. Co.
WILSON, CHAS. (6406) ..... Bon Ami Lumber Co.
† Cor. 4th Ave. and Wood St.

CEDARVALE.

TABLER, J. P. (16285) ..... Leedy Lbr. Co.

CENTRALIA.

STEPHENSON, F. O. (11159) ... { Burgner-Bowman Lumber Co., Kansas City, Mo.

CHANUTE.

BLUNK, J. E. (13912) ..... Wm. M. Gray.
*† 406 N. Evergreen.
FORESMAN, F. W. (6186) ... { Long Bell Lumber Co. Kansas City, Mo.
GIBSON, M. G. (16248) ..... A. L. Davis Lbr. Co.
* 115 N. Evergreen Ave. † 405 W. 5th St.
HAMILTON, D. W. (15864) .....
*† 719 W. Main St.
JONES, MILO T. (12011) ..... Chanute Lbr. Co.
KISEH, B. L. (7855) ..... { Kansas & Texas Oil, Gas & Pipe Line Co.
REED, J. A. (12022) ..... F. B. Dubach Lbr. Co.

CHASE.

MCFARLAND, K. P. (15868) ..... S. H. Chatton.

CHAUTAUQUA.

WITHERS, W. (10486) ..... { Long-Bell Lumber Co., Kansas City, Mo.

CHERRYVALE.

ANDERSON, A. W. (13372) ..... { Glen Lumber Co., Kansas City, Mo.
*† 108 S. Neosho St.
CONSTANT, D. C. (12838) .... W. O. Whitney Lbr. Co.
* Box 50.
DUCKER, W. A. (13076) ..... Woods-Ducker Lbr. Co.
HAMER, J. S. (13078) .... Cherryvale Lbr. & Grain Co.
REESE, H. M. (13087) ..... Long-Bell Lumber Co.
*† 210 North Depot.
WAITE, J. L. (8830) ..... { Mound City Paint & Color Co., St. Louis, Mo.

CIMARRON.

ISELY, C. C. (10470) ..... Chas. C. Isely & Co.

CLEARWATER.

STUCKEY, D. S. (13402) ..... B. F. McLean & Co.

COFFEYVILLE.

ALLEN, P. N. (13071) .. Perry Allen Grain & Lbr. Co.
BLACK, A. L. (13073) ..... { W. O. Whitney Lumber & Grain Co.
HEDGES, V. V. (13079) ..... V. V. Hedges.
*1124 South Walnut St. † 108 West 12th St.
JENOP, E. L. (13081) ... Coffeyville Lbr. & Supply Co.
LAPSLEY, J. B. (3877) ..... Lapsley Lbr. Co.
McCOY, W. (13082) ..... { Wm. McCoy Lbr. Co. McCoy, La.
*† 601 Mellow St.

KANSAS—Continued.

COFFEYVILLE—Continued.

NICOLL, C. K. (8884) ..... Long-Bell Lumber Co.
*† 300 W. 3d.
PELLETT, C. S. (13086) .. Coffeyville Lbr. & Supply Co.
*† 502 North Walnut St.
ROTH, R. R. (12024) ..... Long-Bell Lumber Co.
RUTHRAUFF, J. A. (13088) ..... Ruthrauff Bros.
*† 204-206 East 10th St.
RUTHRAUFF, W. E. (13089) ..... Ruthrauff Bros.
*† 204-206 East 10th St.
SKINNER, F. B. (13091) ..... Brown Supply Co.
SMITH, C. A. (13092) ..... Smith & Baty Lbr. Co.
*† 1202 Elm St.
WILSON, E. E. (13094) .. { Coffeyville Vitrified Brick & Tile Co.
*† 117 W. 10th St.

COLBY.

SAGER, F. E. (12808) ..... Joseph Sager & Son.
*† Rooms 21 and 22 Warden Block.

COLUMBUS.

WHITESIDE, E. D. (3380) ... { Long-Bell Lumber Co., Kansas City, Mo.
*† Kans Ave. and Walnut St.

CONCORDIA.

POTTENGER, K. I. (12972) .... { Kansas City Roofing & Corrugating Co., Kansas City, Mo.

CONWAY SPRINGS.

TALBERT, G. A. (13845) ..... { Badger Lumber & Hardware Co.

DANVILLE.

YOUNGBERG, VICTOR (13405) .... { Rock Island Lbr. & Coal Co.

DODGE CITY.

STURGEON, S. W. (16283) ..... Sturgeon Bros.

DOWNS.

ARMSTRONG, T. B. (11120) ..... Central Lumber Co.

EDGERTON.

SCOTT, G. W. (3424) .....

EDNA.

BAKER, J. A. (5339) ..... Jas. A. Baker.
DICUS, F. P. (5429) ..... F. P. Dicus & Co.

ELLINWOOD.

MORRIS, T. B. (13314) ..... S. H. Chatten.

ELLSWORTH.

DEMUTH, F. E. (15147) ..... Demuth & Shepherd.
FISHBURN, W. H. (15149) .... Lake Superior Lbr. Co.
McLAURIN, J. R. (4621) .. Lake Superior Lumber Co.
SHOCK, L. (15154) ..... Demuth & Shepherd.

ELSMORE.

MCADAMS, H. L. (16291) .. Burgner-Bowman Lbr. Co.

EMPORIA.

EVANS, J. E. (10279) ..... J. E. Evans.

ENGLEWOOD.

TRUBY, W. W. (13848) ..... W. W. Truby & Co.

ENTERPRISE.

GIBSON, J. F. (9365) ..... Enterprise Lumber Co.
† P. O. Box 5.

ERIE.

BEANBLOSSOM, WM. (2900) ..... Wm. Beanblossom.

ESBON.

EVANS, W. H. (13354) ..... { Foster Lumber Co., Kansas City, Mo.

EUREKA.

CRANS, T. E. (9733) ..... { Houston Lbr. Co., Wichita, Kan.
REED, L. F. (13393) ..... Rock Island Lbr. & Coal Co.

EVEREST.

ALEXANDER, W. C. (7032) ... Alexander Lumber Co.
† Box 31.

FARLINGTON.

MASTERSON, H. E. (16266) ..... { Burgner-Bowman Lbr. Co.

FONTANA.

HIBBS, R. S. (13817) ..... { The Blaker Lumber & Grain Co.

KANSAS—Continued.

FORT SCOTT.

DIX, E. E. (3465) ..... Frisco System.
KONANTZ, G. A. (3813) ..... Goodlander & Konantz.
*† 1 and 3 National Ave.
LANSDON, W. C. (3464) ..... Fort Scott Monitor.
McDONALD, B. P. (6335) .....
POST, H. C. (3461) ..... Com'l. Agt. Mo. Pac. Ry.

FREEPORT.

LEDSHAM, R. W. (13388) ..... Freeport Lbr. Co.

GALENA.

MOELLER, L. K. (3383) ..... L. K. Moeller.
ROBESON, M. (3387) ..... Williams & Robeson.
* 111 1st St. † 312 East 7th St.
ROBESON, M. L. (6396) ..... Williams & Robeson.
*† 111 East First St.
WILLIAMS, J. K. (4272) ..... Williams & Robeson.
*† 111 East 1st St.

GARDEN CITY.

STROUP, W. J. (11153) ..... Central Lumber Co.

GARDNER.

ADAMSON, L. F. (6922) .....

GARFIELD.

DEMUN, G. K. (15856) ..... N. O. Waymire
WAYMIRE, N. O. (13323) ..... N. O. Waymire.

GAS.

YOUNG, C. A. (13095) ..... Clark-Bates Lumber Co.

GEM.

LONG, J. W. (13313) ..... Long & Taylor.

GIRARD.

HAMSON, E. W. (15150) .. E. W. Hamson Lumber Co.
*† 215 Ozark Ave.
LEONARD, H. C. (16025) ..... H. C. Leonard
† Box 93.
NOLL, L. M. (5104) ..... { Huttig-Moss Mfg. Co., St. Joseph, Mo.
SMITH, A. J. (6402) ..... J. H. Smith.

GLEN ELDER.

WALKER, L. R. (15243) ..... L. R. Walker Lbr. Co.

GREAT BEND.

CHARLES, R. A. (13304) ..... R. A. Charles.
EWALT, R. A. (13310) ..... T. P. Fair.
FAIR, T. P. (13311) ..... T. P. Fair.
SMITH, W. L. (13320) ..... A. Aitken.
*† 701 Main.

HAMILTON.

CONWELL, Lewis (9792) ..... Houston Lbr. Co.

HANOVER.

THIELE, E. W. (5443) .....

HARPER.

DOUGHTY, W. E. (9794) ..... Doughty Lumber Co.
FOSTER A. J. (13379) ..... Harper Lbr. Co.
STEWART, C. P. (16282) ..... R. I. Lbr. & Coal Co.

HARVEYVILLE.

CHAMBERLIN, W. B. (13804) ... Harveyville Lbr. Co.

HAVEN.

MERRITT, G. D. (4066) ..... Haven Lumber Co.
MERRITT, JOHN E. (4064) ..... Haven Lumber Co.

HAVENSVILLE.

PINDER, R. (10360) ..... Alexander Lbr. Co.
† Box 188

HILLSBORO.

BURKHOLDER, E. R. (5400) ..... E. R. Burkholder.

HOISINGTON.

ELMORE, M. H. (13309) ..... Elmore Lbr. Co.
WILDGEN, HENRY (13324) ..... Hoisington Lbr. Co.

HOLTON.

BROWN, W. E. (2915) ..... Brown & Hedge.
CANFIELD, W. R. (9661) .. W. R. Canfield Lumber Co.

HUDSON.

DURHAM, E. H. (15858) ..... Hudson Lbr. Co.

HUTCHINSON.

COCHRAN, FRANK C. (6597) ..... { United Sash & Door Co., Wichita, Kas.
CONNELLY, W. M. (16243) { Rock Island Lbr. & Coal Co., Wichita, Kas.
*† 215 S. Main St.
EDGAR, E. C. (13308) ..... { United Sash & Door Co., Wichita, Kan.
* 123 6th St. W. † Box 163.

KANSAS—Continued.

HUTCHINSON—Continued.

JOHNS, S. M. (3895) .....
*† 2d Ave., East.
KIDDOO, T. E. (16260) ..... { Antrim Lbr. Co., Kansas City, Mo.
*† 1109 4th Ave E.
McCANDLESS, A. W. (13390) { The Hutchinson Lbr. & Mfg. Co.
ROOF, E. A. (8763) ..... { Gates Lumber Co., Wilmar, Ark.
*† 717 N. Main.
WHITE, L. J. (7074) ..... L. J. White Lumber Co.
*† 101 Sherman St., West.

INDEPENDENCE.

McCLAREN, T. F. (16428) ... { Western States Portland Cement Co.
* 8th and Chestnut Sts. † Box 305.
PRICKETT, W. L. (9721) ..... Long-Bell Lbr. Co.
VERTREES, G. L. (6405) .... { Gloyd Lumber Co., Kansas, City, Mo.
*† 218 N. 6th St.

INMAN.

BARTELS, H. (6386) .....

IOLA.

ALLISON, B. E. (11990) .. Kansas Portland Cement Co.
*† 829 N. Jefferson St.
NORTHRUP, L. L. (5432) ..... Northrup Lumber Co.
SCHWARTZ, J. E. (12026) .....
*† 89 N. Washington Ave.
STONE, O. O. (16451) { Northwestern States Portland Cement Co., Minneapolis, Minn

JETMORE.

BREESE, H. Y. (15853) ..... { Lindas Lbr. Co., Larned, Kas.

KANSAS CITY.

AUSTIN, GEO. (16236) .. { Stephenson & Brown Co., Chickaska, I. T.
* 125 W. 9th St. † 930 Sandusky.
BRUCE, R. G. (10268) ..... Armourdale Lumber Co.
*† 12th and L Road.
BYRNE, G. R. (598) ..... John M. Byrne Lumber Co.
*† 5th and Everett Sts.
CREEL, THOS. C. (448) ..... T. C. Creel Lumber Co.
*† Cor. Fifth and Central Ave.
DUNHAM, C. A. (8840) .... C. A. Dunham Lumber Co.
*† 8th and Minnesota Ave.
FOX, L. H. (16010) ..... Kansas City Packing Box Co.

KINCAID.

HENSLEY, E. C. (7052) ..... B. F. Blaker Co.

KINGMAN.

HUMPHREYS, E. B. (9801) ..... { Badger Lbr. Co., Kansas City, Mo.
*† Cor. B and Spruce Sts.

KIOWA.

MACKEY, W. D (8818) .....
METZ, J. W. (9301) ..... J. W. Metz Lumber Co.

LACROSSE.

DREANY, H. J. (13307) .....

LAHARPE.

GREEN, S. T. (13814) ... The Blaker Lbr. & Grain Co.

LARNED.

CLUTTER, C. E. (13305) ..... Lindas Lumber Co.
ECKERT, HARVEY (15859) ..... The Tiller & Toller.
FAIRLEIGH, J. W. (15861) { F. A. Amsden Lbr. Co., Wichita, Kas.
LINDAS, E. S. (12013) ..... The Lindas Lbr. Co.
LINDAS, J. (16865) ..... The Lindas Lbr. Co.
WASHBURN, W. C. (15878) ..... Lindas Lbr. Co.

LAWRENCE.

ALLEN, F. C. (11069) .....
*† 1140 Louisiana Ave.
MILLER, J. W. (6237) ..... J. W. Miller.
*† 627 Mass St.

LEAVENWORTH.

FENN, W. C. (7047) ..... Broadway Mfg. Co.
LAMBERT, O. (2216) ..... Lambert Lumber Co.
*† 305 Vine St.

LENEXA.

BROWN, T. A. (6729) .....

LEWIS.

ISRAEL, W. H. (12008) ..... W. H. Isreal.
MALIN, J. F. (15869) ..... { Farmers' Co-op. Grain & Live Stock Co.

LOGAN.

WILTROUT, B. W. (16287) ..... Logan Lumber Co.

KANSAS—Continued.

LOUISBURG.

WEAVER, P. J. (3894) ..... P. J. Weaver.

LYONS.

LONG, J. W. (13313) ..... Long & Taylor.
TAYLOR, H. C. (2925) ..... Long & Taylor.

MACKSVILLE.

ENGLISH, J. G. (15860) ..... Macksville Lbr. Co.
SHEPHERD, E. R. (15872) ..... O. B. Shepherd & Co.

McCUNE.

WALKER, G. G. (13322) .....
† Route No. 2.

MARYSVILLE.

SIMMONS, C. H. (7070) ..... Layson Lumber Co.
WEBBER, E. O. (1129) .....

MAYETTA.

LASSWELL, J. R. (3885) ..... J. R. Lasswell.

MAYFIELD.

BROWN, W. T. (9790) .....

MINNEAPOLIS.

MIDGLEY, ALFRED (16268) .... { Leidigh & Hawes Lbr. Co.

MITCHELL.

HINDES, W. P. (6138) ..... W. P. Hindes

MOUND CITY.

ADAMS, E. M. (473) ..... Adams Lumber Co.
McCLUNG, W. T. (12016) .....

MOUND VALLEY.

DICUS, A. (5408) ..... A. Dicus Lbr. & Grain Co.

MT. HOPE.

RENFREW, H. N. (4074) ..... H. N. Renfrew & Co.

MULBERRY.

DICKEY, ALEX. (2909) ..... Dickey & Mulholland.

MULVANE.

CANADAY, C. D. (11994) ..... M. D. Canaday.

NARKA.

SELLARS, I. P. (10697) ..... I. P. Sellars.

NEODESHA.

ALLRED, F. W. (13799) ..... Allred & Hill.
* Main St.
BLAKELY, W. L. (16238) ..... W. L. Blakely & Co.
HILL, A. L. (13818) ..... Allred & Hill.
PETTIT, W. S. (13833) ..... W. N. Certain.

NEOSHO FALLS.

WILSON, J. G. (5149) ..... J. G. Wilson.

NEWTON.

OLINGER, J. (9805) ..... Newton Lbr. Co.
SWARTZ, S. M. (5442) ..... S. M. Swartz Lumber Co.
*† 322 Main St.

NIOTAZE.

TRUSKETT, C. A. (9813) .....

NORWICH.

HUNTER, A. O. (13383) .... A. O. Hunter Lbr. Co.
WASHBURN, G. F. (9816) ..... { Badger Lbr. Co. Kansas City, Mo.

OLATHE.

HODGES, GEO. H. (599) ..... Hodges Bros.
HODGES, F. (594) ..... Hodges Bros.
LANTER, F. R. (465) ..... F. R. Lanter.
RHEEM, C. (10303) ..... The Rheem Lbr. Co.

OSBORNE.

SMITH, J. M. (11651) .....

OSAWATOMIE.

GASKINS, W. B. (14699) ..... Missouri Pacific Ry.
HARRIS, C. M. (13815) .... Harris-Anderson Lbr. Co.
REMINGTON, J. B. (5436) ..... J. B. Remington.

OSWEGO.

MILLIGAN, H. S. (13332) .... { Antrim-Todd Lbr. Co. Thomas, Okla.
WOODS, O. E. (9415) .....

KANSAS—Continued.

OTTAWA.

HARRIS, M. R. (3423) ..... Milo R. Harris.
*† 114 W. Fourth St.
HUBBARD, S. R. (13821) ..... Rohrbaugh & Co.

PAOLA.

AUSTIN, GEO. (16236) ..... { Stephenson & Brown Lbr. Co., Chickasha, I. T.

PARKER.

ROCKWOOD, W. H. (13836) ..... B. F. Blaker & Co.,

PARSONS.

COOPER, W. S. (13806) ..... { The S. M. Cooper Lumber Co.
*† 1706-10 Washington Ave.
DUNAKIN, C. W. (10296) ..... { Cypress Selling Co., New Orleans, La.
GODLEY, W. L. (7721) ..... { Wm. Buchanan, Texarkana, Ark.
† Rasback Hotel.
MORRIS, M. F. (3416) ..... M. K. & T. R. R.
*† 2429 West Forest Ave.

PAWNEE ROCK.

DRING, ARTHUR (15857) ..... Lindas Lumber Co.
*† Center St. and Pawnee Ave.

PERU.

McDONNALD, W. M. (13083) ..... Long-Bell Lbr. Co.
WHITTEMORE, J. W. (13093) ..... Russell Lbr. Co.

PETROLIA.

KINDERDICK, W. F. (8815) .....

PITTSBURG.

BAXTER, L. C. (6913) ..... Long-Bell Lumber Co.
*† 207 E. 5th St.
DUNCAN, J. E. (6915) ..... Pittsburg Lumber Co.
*† 109-111 S. Broadway.
LEMON, H. C. (6917) . Sanford-Robinson Lumber Co.
† Box 36.
NUTTMAN, J. A. (142) ..... J. A. Nuttman.
*† 122 N. Broadway.
O'HALLORAN, G. W. (4862) ..... C. B. Sweet & Bro.
*† 210 North Locust St.
PORTER, E. F. (397) .. The Carey Lombard Lbr. Co.
* 109 South Broadway. † 520 W. Kansas Ave.

PLEASANTON.

BLAKER, ALFRED, (458) ..... { The Blaker Lbr. & Grain Co.
PRICKETT, E. T. (13835) ..... { The Blaker Lbr. & Grain Co.

POMONA.

SWAYZE, E. G. (10311) ..... E. G. Swayze.

PORTIS.

PAXTON, D. W. (16276) ..... { Ozan Lumber Co., St. Louis, Mo.

POWHATTAN.

SIMMONS, C. H. (7070) .... F. L. Schilling Lumber Co.

PRATT.

SMITH, E. W. (16280) ..... R. I. Lumber & Coal Co.

QUINTER.

BARNES, A. W. (13369) .....

REDFIELD.

BOLINGER, A. A. (17787) ..... Bolinger Lumber Co.

REXFORD.

BUSCHOW, A. A. (6731) ..... Rexford State Bank.

ROBINSON.

LUCAS, C. F. (5424) ..... C. F. Lucas & Co.

ROSALIA.

WILCOX, E. W. (8614) .....

ROZEL.

RIEDERER, J. H. (15871) ..... R. M. Norris.

RUSH CENTER.

STRICKLAND, E. H. (15876) ..... Lindas Lumber Co.

ST. GEORGE.

WALTERS, O. K. (12033) ..... Walters Lumber Co.

ST. JOHN.

AITKEN, A. H. (15850) ..... A. Aitken.
SHEPHERD, O. B. (15873) ..... O. B. Shepherd.
WELSH, R. J. (15879) ..... R. J. Welsh.

KANSAS—Continued.

ST. MARYS.

[illegible], William ([illegible]) .... Star Lumber Co.

ST. PAUL.

[illegible], H. H. ([illegible]) ....

SALINA.

[illegible], C. A. ([illegible]) .... Bosch & Edgele S. & D. Co., Kansas City, Mo.
Eberhardt, Frank L. ([illegible]) .... C. Eberhardt Lbr. Co. *† 126 North 7th St.
Eberhardt, H. H. ([illegible]) .. C. E. Eberhardt Lbr. Co. *† 137 W. Iron Ave.
[illegible], W. F. ([illegible]) .. Leidigh & Havens Lbr. Co. *† 226 N. 5th St.
Gunter, G. W. ([illegible]) .... Broadway Mfg. Co., Leavenworth, Kas.
Jones, W. T. ([illegible]) .... Central Sash & Door Co., Topeka, Kas.
Quincy, F. H. ([illegible]) .... Planters State Bank. *† 111 S. Santa Fe Ave.
Richardson, J. J. ([illegible]) .. E. L. Richardson & Sons. Rooms
[illegible], J. H. ([illegible]) .... E. M. Norris.
[illegible], H. H. ([illegible]) .... H. H. [illegible]. *† [illegible] N. 5th St.

[illegible]BURG.

Miller, C. M. ([illegible]) .... Burgner-Bowman Lbr. Co.

SCAMMON.

Mackie, G. E. ([illegible]) .... George E. Mackie Fuel Co., Scammon Fuel Co., Mackie McDonald.
[illegible], H. E. ([illegible]) .... J. T. Small Lumber Co.
Small, J. T. ([illegible]) .... J. T. Small

SCANDIA.

Ward, G. H. ([illegible]) .... Dickason-Goodman Lumber Co., Kansas City, Mo.

SCOTT CITY.

Gretcher, L. W. ([illegible]) .... The Gretcher Lbr. Co.
Sherwood, O. L. ([illegible]) .... Porter Lumber Co.

SEDAN.

Davis, S. B. ([illegible]) .... Long-Bell Lbr. Co., Kansas City, Mo.

SEWARD.

Seelye, J. ([illegible]) ....

SMOLAN.

Larson, Henry ([illegible]) .... Henry Larson.

SOLDIER.

Friend C. E. ([illegible]) .... Logan & Friend.

SPEARVILLE.

Burgess, L. W. ([illegible]) .... Edwards & Nichols.
Gibson, H. R. ([illegible]) .... Leidigh & Havens Co.
Nichols, H. C. ([illegible]) .... Edwards & Nichols.
Stewart, H. J. ([illegible]) .... Edwards & Nichols.

STAFFORD.

Littlefield, F. O. ([illegible]) .... Stafford Lumber Co.
McCurdy, H. L. ([illegible]) .... H. L. McCurdy. * S. Main St.
Sanders, L. T. (12317) .. Rippey-Bucher Hdw. & Implement Co.

SYLVIA.

Austin, F. G. ([illegible]) .... Austin Lbr. Co.

TOPEKA.

Ewart, W. E. ([illegible]) .... Ewart Lumber Co. *† Cor. Kansas Ave. and 11th St.
Kemp, F. A. ([illegible]) .... Central Sash & Door Co. † Box 57.
Miller, W. C. (5428) ....
Nickerson, G. C. ([illegible]) .... Chicago Lumber Co.
Pierce, R. ([illegible]) .... Chicago Lumber Co. *† 700 Taylor St.
Remly, E. B. H. (4773) .... Chicago Lumber Co.
Ryker, C. A. (4067) .... *State Capitol

TURON.

Foulk, C. W. ([illegible]) .... Potter Merc. Co.
Potter, J. W. (7064) .... Potter Lumber & Imp. Co. *† 3 Burns St.

VALLEY CENTRE.

Rosencrans, S. C. (13291) .... Schuyler Colfax Rosencrans.

VALLEY FALLS.

Batchelor, J. P. (568) .. Cotton Belt Lumber Co., Bearden, Ark.
Fifer, L. R. (7018) .... Long-Bell Lumber Co., Kansas City, Mo.

KANSAS—Continued.

VERMILLION.

Field, L. ([illegible]) .... L. Field Lumber Co.

WAKEFIELD.

[illegible], C. C. ([illegible]) .... Alexander Lumber Co.

WAMEGO.

Pruett, W. A. ([illegible]) .... J. L. Pruett Lbr. Co.

[illegible].

May, A. H. ([illegible]) .... George C. May.

WELLINGTON.

[illegible], L. L. ([illegible]) .. Rock Island Lbr. & Coal Co.

WEST MINERAL.

Switzer, C. ([illegible]) .... J. T. Small Lumber Co.

WHITEWATER.

Kirkwood, E. G. ([illegible]) .... E. G. Kirkwood.

WICHITA.

Adams, J. K. ([illegible]) .... Davidson & Case.
Appleby, V. E. ([illegible]) .... Pres. Wichita Sash & Door Co. *† 227 N. Water St.
Arnold, Thos. ([illegible]) .. Rock Island Lbr. & Coal Co.
Babcock, G. T. ([illegible]) .... * Room 22 Bitting Block. † P. O. Box [illegible].
Bellew, E. G. ([illegible]) .... Butts Bros. Lbr. Co. * [illegible] and St. Francis Sts. † 704 S. Market St.
Bennett, J. F. ([illegible]) .... J. F. Bennett Peerless Lumber Co. *† 318 W. Douglas Ave.
Borders, W. H. ([illegible]) .... The Stewart-Temple Lumber Co. *† Room 25 Winne Bldg.
Bort, W. F. (213) .... *† Turner Block.
Bowdish, J. L. ([illegible]) .... Western States Portland Cement Co., Independence, Kas. *† 1152 Waco Ave.
Burd, J. L. ([illegible]) .... Cragin Lbr. Co. * Room 40 Bitting Block. † 546 N. Emporia.
Butts, J. H. ([illegible]) .... Butts Bros. Lbr. Co.
Case, H. E. (2116) .... Davidson & Case. *† 201 S. Market St.
Clark, J. N. ([illegible]) .. Missouri Lbr. & Land Exc. Kansas City, Mo.
Clark, M. E. ([illegible]) .... Rounds & Porter. *† 328 and 330 Winne Bldg.
Comley, H. ([illegible]) .... W. M. Pond & Co. *† 223 West Douglas Ave.
Constant, H. W. ([illegible]) ... United Sash & Door Co.
Cossett, C. M. ([illegible]) .... Arkansas Valley Lbr. Co. † Box 96.
Cossitt, F. J. ([illegible]) .... * 147 Riverview. † Box 67.
Darling, H. W. (2117) .. Louisiana Red Cypress Co New Orleans, La. *† Rooms 7 and 8 Bitting Blk.
Davidson, W. (218) .... Davidson & Case. *† 201 S. Market St.
Deal, T. M. ([illegible]) .... Deal & Trent. * 205 Sedgwick Block. † Box 677.
Dunakin, C. W. (10276) .... La. Red Cypress Co., New Orleans, La.
Engstrom, J. H. ([illegible]) .... B. F. McLean. * 318 W. Douglas Ave. † 1142 S. Water St.
Gedgen, J. F. ([illegible]) .... *† 104 Sedgwick Bldg.
Heckard, L. A. (9285) .... J. W. Metz Lbr. Co. *† 421 N. Main St.
Hellar, F. (280) .... Davidson & Case. *† 151 N. Mosley Ave.
Hill, F. B. (1281) .... Industrial Lumber Co. *† 201-202 Winne Bldg.
House, T. J. (1382) .... Pratt Lumber Co. *† 602 North Top Ave.
Houston, A. C. (5478) .. A. C. Houston Lumber Co. *† 209 Bitting Block.
Houston, S. J. (8596) .... Houston Lumber Co. *† Room 208 Bitting Block.
Johnston, O. H. (13284) .. Arkansas Valley Lbr. Co.
Kelso, T. P. (1285) .... Western Planing Mill Co.
Lemmon, O. W. (13389) .... Davidson & Case. *† 926 S. Lawrence.
McGregor, E. N. (271) .... Big Jo Lumber Co. *† Walters Bldg.
Morey, G. A. (11873) .... Long-Bell Lumber Co., Kansas City, Mo. *† 156 St. Francis St.
Myers, D. D. (1781) ... Jackson-Walker C. & M. Co. *† 129 Indiana Ave.
Norcross, H. (16273) . Davidson & Case Lumber Co.
Oliver, F. W. (2824) .... Oliver Bros. Lbr. Co.
Oliver, S. R. (2123) .... Oliver Bros. Lbr. Co. *† 617 E. Douglas Av.
Paddock, C. B. (9806) . W. B. Throckmorton Lbr. Co. *† Kansas National Bank Building.
Parker, G. H. (15870) .... Jackson-Walker Co.
Pond, W. E. (9807) .... *† Turner Bldg.
Powell, L. H. (13392) .... L. H. Powell & Co. *† 456-458 Bitting Block.

KANSAS—Continued.

WICHITA—Continued.

Roberts, H. N. ([illegible]) .... Big Jo Lumber Co. *† 316 Walters Bldg.
[illegible], J. F. ([illegible]) .... R. I. Lumber & Coal Co. *† 525 S. Water St.
Rounds, D. C. ([illegible]) .... Rounds & Porter. *† Winne Bldg.
[illegible], J. L. ([illegible]) .... J. W. Metz Lumber Co. *† 421 N. Main St.
Schrock, John ([illegible]) .... John Schrock Lbr. Co. *† Park Place.
Schwartz, C. A. ([illegible]) .. Schwartz Lbr. & Coal Co. *† 305 W. Douglas Ave.
Schwartz, F. J. ([illegible]) .. Schwartz Lbr. & Coal Co. *† 301 W. Douglas.
Smith, O. N. ([illegible]) .... Industrial Lumber Co., Beaumont, Tex. *† 201 Winne Block.
Smith, T. J. C. ([illegible]) .... Ark. Valley Lumber Co. *† 1107 N. Market St.
Stephenson, C. L. ([illegible]) .... Cypress Selling Co., New Orleans, La. *† 404 Sedgwick Block.
[illegible], W. A. ([illegible]) .. Industrial Lumber Co., Beaumont, Tex. *† 201 Winne Bldg.
Temple, R. C. ([illegible]) .. The Stewart-Temple Lbr. Co. *† Room 25 Winne Bldg.
Temple, T. H. ([illegible]) .. The Stewart-Temple Lbr. Co. *† Room 25 Winne Bldg.
Throckmorton, W. B. ([illegible]) .. W. B. Throckmorton Lbr. Co.
Topping, C. P. ([illegible]) .... L. C. Topping & Co. *† 306 Winne Bldg.
Tuttle, S. T. ([illegible]) .... The W. B. Throckmorton Lbr. Co. *† 900 N. Topeka Ave.
[illegible], G. W. ([illegible]) .... G. W. [illegible]. *† 1136 N. Emporia ave.
Volk, J. G. (261) .... *† 617 E. Douglas Ave.
Walker, G. T. (10312) .. The Jackson-Walker Coal & Material Co. *† 112 E. Douglas Ave.
Williamson, W. S. ([illegible]) .... J. W. Metz Lbr. Co.
Woods, L. L. ([illegible]) .... Candler & Woods. * 20 Sedgwick Block.
Young, V. H. (13405) .... United Sash & Door Co. * 456 Riverview. † Box 368.

WINFIELD.

Hammer, A. A. (17807) .. Long-Bell Lumber Co., Kansas City, Mo. *† 719 E 10th Ave.
Lamport, T. V. (2114) .. T. V. Lamport Lumber Co.
Trent, Jos. ([illegible]) .... Deal & Trent, Wichita, Kas.

KENTUCKY.

ANCHORAGE.

Fulton, G. (2838) .... George Fulton.

ASHLAND.

Fannin, T. N. (8768) .... Keyes-Fannin Lumber Co. *† 19th and Lexington Ave.
Kitchen, J. W. (7078) .... J. W. Kitchen.
Tate, J. C. (1419) .... E. C. Atkins & Co., Indianapolis, Ind. *† Ventura Hotel.
Vansant, B. F. (4351) ..... W. H. Dawkins Lbr. Co.
Vansant, R. H. (2720) .... Vansant, Kitchen & Co. *† 319 Bath Ave.
Vansant, W. R. (11834) .... W. R. Vansant Lbr. Co. † Box 206.

ATHOL.

Waller, C. B. (9937) .... C. B. Waller.

BEATTYVILLE.

McDonald, D. H. (7244) .... McDonald & Loop.
Sternberg, Felix (12195) .... Swann-Day Lbr. Co.

BOWLING GREEN.

Kellogg, S. M. (14317) Graton & Knight Mg. Co., Atlanta, Ga. † 1217 High St.
Ramsey, J. M. (9931) . Bowling Green National Bank. *† Cor. State St. and Park Row.

BOXER.

Blair, B. L. (10392) .. Frozen Creek Lumber Co., Wheeling, W. Va.
Clarkson, J. W. (13445) ... Frozen Creek Lbr. Co., Wheeling, W. Va.

BRIGHT SHADE.

Day, A. C. (9922) .... Flat Lick Stave Co., Flat Lick, Ky.

BROWNE.

Courtney, W. H. (17651) .... Center Lumber Co.

KENTUCKY—Continued.

BURNSIDE.

Boland, Jas. E. (12369) ... Greenbrier Pole Co., Charleston, W. Va.
Boland, J. W. (7239) .... Greenbrier Pole Co. Charleston, W. Va.
Deet, Clifton (15704) .... Oil Well Supply Co., Pittsburg, Pa.
Duling, F. H. (15705) .... Kentucky Lumber Co.
Lloyd, Jno. M. (12376) ....
Massey, A. B. (12378) .... Cumberland River Route
Nash, E. V. (12380) .... Kentucky Lbr. Co.

CALHOUN.

Horrall, P. S. (6441) .... P. S. Horrall.

CALLA, BREATHITT CO.

Kash, Samuel H. (12188) .... N. B. Day & Co.

CAMPBELLSBURG.

Chilton, Jesse (16203) .... J. Chilton & Co.

CAMPTON.

Childers, C. (10811) .... Brodhead Garrett, Clay City, Ky.
Hanks, J. T. (12180) .... Hanks & Catron.
Smith, R. L. (12194) .... R. L. Smith.

CANNEL CITY.

Nickell, M. H. (17665) .... Maple & Hardwick, Stanton, Ky.

CLAY CITY.

Anderson, Geo. W. Jr. (12178) ..... Swann-Day Lbr. Co.
Bradley, Louie (10809) .... Swann-Day Lbr. Co.
Chalfin, J. W. (9919) .... Swann-Day Lbr. Co.
Clark, C. M. (7240) .... Swann-Day Lbr. Co.
Courtney, M. H. (2813) .... Center Lumber Co.
Earnest, F. (7241) .... Frank Earnest.
Loving, L. (17663) .... Swann-Day Lumber Co.
McGlone, E. B. (12181) ..... Swann-Day Lumber Co.
Mapel, S. M. (5261) .... S. M. Mapel.
Merritt, Abram (12185) ..... Swann-Day Lbr. Co.
O'Rear, J. H. (12187) .... Swann-Day Lbr. Co.
Rash, J. C. (9932) .... Brodhead-Garrett Co.
Russell, R. W. (12192) .... Kennon Bros.
Tipton, J. W. (13449) .... Loveland-Garrett Co.
Walters, N. C. (12197) .... Swann-Day Lbr. Co.
Warmouth, H. C. (9938) .... H. C. Warmouth.

COMPTON.

Wilson, T. F. (12199) .... J. W. Wilson & Co.

COOKSBURG.

Miller, J. A. (13510) .... James A. Miller.

COVINGTON.

Beitzer, J. J. (10222) .... † P. O. Box 55.
Brownfield, J. A. (18569) .... J. A. Brownfield.
Hagemeyer, H. H. (8771) ... Covington Lumber Co. *† Madison and Grand Aves.

CRIDER.

Hunter, R. W. (8246) ...... Hunter & Skeavington.
Taylor, M. S. (12384) ....

FARMERS.

Pierce, J. W. (1345) .... Farmers Lumber Co.

FLAT LICK.

Salsbury, E. G. (3320) ....

FLORENCE STATION.

Milliken, W. M. (12578) .... W. M. Milliken.

FT. THOMAS.

Cunningham, W. A. (2841) Queen City Supply Co., Cincinnati, O.

FRANKFORT.

Jett, A. D. (17657) .... E. L. Hughes Co., Louisville, Ky. *† Campbell St.
O'Hara, E. S. (16036) .... Adams-Carr Co., Indianapolis, Ind. *† Main St., South Side.

FULTON.

Hall, W. K. (14314) .... W. K. Hall Lumber Co.

GEORGETOWN.

Pasco, J. G. (15712) .... Indian Refining Co. † Marysville, O.

GLASGOW.

Swisher, E. J. (12381) ..... New Glasgow Planing Mill Co.

GREENVILLE.

Roark, C. M. (16301) .... Greenville Milling Co.

KENTUCKY—Continued.

HARDIN.

Curd, T. H. (16779) .... Ferguson & Palmer Co., Paducah, Ky.

INSKA.

Stricklin, J. H. (9936) .... J. H. Stricklin.

IRVINE.

Lawhorn, S. O., (18584) .... U. S. Timber Co., Cincinnati, O.

JACKSON.

Day, F. (2845) .... Day Bros. Lumber Co.
Duff, James (9924) .... K. S. & V. A. Robbins. † Robbins, Ky.
McLin, J. B., Jr. (4656) ...... Day Bros. Lumber Co.
Myers, O. A. (4658) .... Swann-Day Lumber Co.
Pemberton, J. S. (17666) ..... Lake Shore Railroad. † Box 128.
Pollard, O. H. (3310) ....
Ronan, W. H. (17668) .... Big Four Railroad, Cincinnati, Ohio.
Taulbee, S. S. (13452) .... S. S. Taulbee. † Box 14.

JEFFERSONVILLE.

Araham, J. T. (13116) .... † R. F. D. No. 1.

JUNCTION CITY.

Miller, G. J. (11793) .... Junction City Stone Co.

KUTTAWA.

Busby, C. E. (12571) ... Busby-Hussey Cooperage Co.
Gray, N. O. (12574) .... Gray Lumber & Coal Co.
Skinner, B. (16785) .... Gray Lbr. & Coal Co. * † Oak Ave.

LATONIA.

Beets, D. (18566) .... D. Beets.

LEE CITY.

Garinger, C. F. (17655) .... C. F. Garinger.
King, J. T. (17661) .... E. E. Beck Lumber Co., Cincinnati, Ohio.
Shackelford, R. (12193) .... Shackelford Bros.

LEXINGTON.

Combs, Bill (9920) .... Combs Lbr. Co. * 919 W. High St. † Box 394.
Combs, I. N. (4645) .... Combs Lumber Co. * 919 W. High St. † Box 394.
Combs, James H. (10684) .... Combs Lbr. Co. *† 234 E. Main St.
Combs, T. A. (4644) .... Combs Lumber Co. *† 230 E Main St.
Coyle, Jos. (4646) .... *† 181 E. Main St.
Hall, J. B. (5257) .... *† McClelland Bldg.
McAllister, J. S. (5260) .. E. R. Spotswood & Son. *† 208 E. Main St.
McCormick, J. W. (4654) . Lexington Lumber and Mfg. Co. *† 439 E. Main St.
McEldowney H. R. (1842) . Internal Revenue Office
Scott, Chas. (1839) ... Lexington & Eastern Ry. *† East Main St.
Sullivan, J. M. (13451) ...... Sullivan & Coughton.
Waller, F. F. (9482) .... Waller Mfg. Co.
Williams, R. D. (3316) .. Lex. Eng. & Saw Mill Wks. * Ashland Ave. † Box 825.

LINE FORK.

Kilbourn, W. K. (17660) .... McLin, Kilbourn & Co.

LONDON.

Murphy, D. B. (4657) .... D. B. Murphy & Co.

LOUISVILLE.

Alford, F. B. (10679) .... Frank B. Alford & Co. *† S. E. Cor. Book & Lee Sts.
Anderson, E. (2832) .... So. Planing Mill. * Fifteenth and Arbegast Sts. † 2719 Virginia Ave.
Ballard, I. G. (10681) ..... Ohio River Saw Mill Co. *† 117 Caldwell St.
Ballard, W. C. (8671) .... Wehmhoff & Ballard. *† 91 Todd Bldg.
Barrickman, J. H. (8672) .... L. & N. R. R. * Cor. 2nd & Main. † 1037—5th St.
Bartman, G. W. (2283) .. Jno. Bartman & Sons. *† 841 E. Broadway.
Blood, T. E. (11929) .... Louisville Lumber Co. *† 514 Keller Bldg.
Brenckmann, H. H. (16291) . J. Geo. Steinacker Lumber Co. *† 717 Preston St.
Brentinger, W. S. (16292) ... Harry B. Pyne & Co. *† 1109 W. Main St.
Brown, H. Van S. (2282) .... H. Van S. Brown. *† 211 Columbia Building.
Bullock, J. L. (13499) .... R. M. Cunningham. *† Urban Bldg.
Callaway, J. S. (2829) .... Callaway Lumber Co. 24th and Garland Ave.
Callaway, S. W. (3010) .... *† 1023 E. Main St.

KENTUCKY—Continued.

LOUISVILLE Continued.

Cunningham, R. M. (1704) ..... R. M. Cunningham. *† 311 Urban Bldg.
Curran, R. J. (2836) .... *† Room 41-42 Todd Building.
Davis, J. E. (10685) .... E. L. Davis & Co. *† 9th and Oak Sts.
Defebaugh, E. H. (46) .... The Barrel & Box. *† 431 W. Main St.
Dignan, J. J. (3872) .... Contg. Agt. L. & N. R. R. *† 2417 W. Jefferson St.
Edwards, F. M. (18002) .... Berlin Mch. Wks., Beloit, Wis. * 414 Chestnut St. † Box 653.
Faust, John (2088) .. Lortz & Frey Planing Mill Co. *† 905 E. Madison St.
Finck, R. J. (3009) .... R. J. Finck. *† 236 Fifth St.
Frey, J. F. (1705) .... Lortz & Frey *† 422-432 E. Breckinridge St.
Fulton, F. J. (5362) .... Kentucky Stave Co. *† 2001 Shelby St.
Grable, J. K. (16296) ...... Ohio River Saw Mill Co. *† 1405 Duker Ave.
Griffin, F. S. (5255) .... L. & N. R. R. *† 901½ Third St.
Henry, Geo. (1701) .... J. N. Struck & Bro. *† Garden and Chestnut Sts.
Higgins, P. F. (14315) .. Anson-Hixon S. & D. Co., Indianapolis, Ind. *† 1207 First St.
Hubbard, O. J. (6413) .... Hubbard Bros. *† 29th and Broadway.
Irvine, F. K. (13447) .... The Barrel & Box. *† 431 W. Main St.
Jones, E. M. (8747) .... Southern Railway Co. * 234 Fourth Avenue. † 2217 Floyd St.
Jones, F. G. (17658) ...... W. J. Hughes & Sons Co. *† 2013 Brook St.
Kline, H. E. (13507) .... Louisville Veneer Mills. *† 940 E. Fulton St.
Koehler, Henry (1706) .. Henry Koehler & Co. *† 12th and Broadway. *† 1008 W. Main St.
Laib, P. F. (16298) .... Laib Co. *† 441 W. Main.
Lortz, G. N. (2830) .... Lortz & Frey. † 422 E. Breckinridge St.
McKee, F. W. (7111) .... *† 2002 Brook St.
Meglemry, J. H. (13508) .... C. C. C. & St. L. R. R. *† 22 Todd Bldg.
Mehler, E. A. (13509) .... Mehler Lumber Co. *† Room 22 Todd Bldg.
Mengel, C. C., Jr. (2287) .... C. C. Mengel, Jr. & Bro. Co. *† 11th & Kentucky Sts.
Milton, T. Smith (10686) ..... J. S. Milton, New Albany, Ind. *† 13th and Dewey Sts.
Moore, Hughes (6994) .... Hughes Moore. *† 308 Keller Bldg.
Moore, W. S. (14737) ... Louisville & Jeffersonville Bridge Co.
Norman, E. B. (13511) .. Ohio River Saw Mill Co. *† Shelby and Fulton Sts.
Orff, Robt. E. (7067) ...... Ohio River Saw Mill Co.
Overstreet, E. M. (15711) ... Southern Lumber Co. *† 312 Keller Bldg., 5th and Main Sts.
Parsons, J. M. (13512) ...... Parsons-Willis Lbr. Co. *† Keller Bldg.
Parsons, Leo M. (6621) .. Parsons-Willis Lumber Co. *† 506-507 Keller Bldg.
Payne, C. H. (16300) .... The Geiser Mfg. Co., Waynesboro, Pa. *† 1211 W. Main St.
Perkins, B. L. (13514) .... Perkins & Pettibone. *† 311 Keller Bldg.
Pierce, H. R. (3014) .... Hiram Blow & Co. *† Kenyon Bldg.
Reese, S. A. (13516) .... Laib Co. *† 439 West Main St.
Rhubesky, E. W. (4661) .... Ed. W. Rhubesky. *† 513 Columbia Bldg.
Rogers, G. M. (2281) .... Geo. M. Rogers. *† 229 Third St.
Russell, C. W. (12191) .... Frank B. Russell. *† 229 Hite Ave.
Russell, F. B. (3308) .... Frank B. Russell. *† Columbia Bldg.
Ryan, J. M. (3873) .... B. & O. S. W. R. R. *† Fourth and Main Sts.
Schmidt, G. W. (1711) . Chicago Lbr. & Coal Co., St. Louis, Mo. *† Room 709 Columbia Bldg.
Sengel, P. (13517) ..... Gambrinus Cooperage Wks. *† 936 Mason Ave.
Senior, J. B. (1709) .... Kentucky Saw Works. *† 925 W. Main St.
Senior, J. O. (16302) .... Kentucky Saw Works. *† 833 W. Main St.
Skene, L. A. (13506) .... Lawrence A. Skene. *† 410 West Main.
Smith, R. F. (11794) .... *† Shelby and Fulton Sts.
Stotz, C. H. (8676) .... *† 515 Keller Bldg.
Struck, A. N. (1702) .... J. N. Struck & Bro. *† Garden and Chestnut Sts.
Taylor, J. C. (8677) .... J. Crow Taylor. *† Masonic Building.

KENTUCKY—Continued.

LOUISVILLE—Continued.

THOMAS, A. W. (5377) ....Central of Georgia Ry. Co.
*† 336 West Main St.
TISCHENDORF, W. R. (16303) Tischendorf, Heck & Co.
*† 18th and Magnolia Sts.
WATERS, W. R. (16304) .....Waters, Billings & Co.
*† 18 Kenyon Building.
WEHMHOFF, G. H. (1707) .....Wehmhoff & Ballard.
*† 3d and Main Sts.
WHEDON, J. W. (3779) .....I. C. R. R.
*† 2239 W. Jefferson.
WILLETT, W. R. (16043) .....Staty Lbr. Co.
*† Keller Bldg.
WILLIAMS, F. J. (3662) ..... { The Travelers Life Insurance Co.
*† 608 Columbia Bldg.
WILLIS, A. S. (12519) .....Parsons-Willis Lbr. Co.
*† 507 Keller Bldg.

MARION.

BOSTON, J. N. (16290) .....

MAYFIELD.

MORGAN, D. L. (16784) .....D. L. Morgan.

MIDDLESBOROUGH.

ALBRECHT, G. W. (4721) .....
*Cumberland Ave.

MONICA.

HIERONEYMOUS, G. D. (12182) ... { G. D. Hieroneymous & Bro.

MORGANFIELD.

THORNTON, A. J. (13254) .....Thornton Bros.

MT. STERLING.

YOUMANS, W. R. (13456) .....The Am. Cent. Lbr. Co.

NEOLA.

WILLIAMS, J. S. (17672) ..... { Maple & Hardwick, Stanton, Ky.

NEWPORT.

MILLER, FRED (16388) .....Fred Miller Lumber Co.
*† 1028 Monmouth St.
WEINGARTNER, A. C. (16608) .. { Jos. Weingartner & Sons.
ZELL, W. A. (6787) .....
*† 563 E. 3d St.

NICHOLASVILLE.

SOPER, L. M. (1838) .... { Stewart-Roy Lumber Co., Cincinnati, O.

OGDEN.

GIBBS, G. W. (16782) .....Geo. W. Gibbs.

OIL CENTER.

FRAZIER, G. V. (9926) .....

OWENSBORO.

STIMSON, D. C. (17037) .....J. V. Stimson & Co.

PADUCAH.

ACREE, C. L. (16777) .....Fooks-Acree Lbr. Co.
*† 1009 Monroe St.
BROWN, S. J. (14311) .....S. J. Brown.
† R. R. No. 1.
CLEMENTS, J. M. (4957) .... { Huttig Sash & Doors, St. Louis, Mo.
*† Fountain Ave.
DECKER, A. J. (4209) .....
*† 1708 Meyers St.
DONOVAN, J. T. (3281) .....Com. Agt. I. C. R. R.
*429 Broadway. † 1632 Jefferson St.
DUTT, CAPT. E. R. (12372) ...C. M. & St. P. R. R. Co.
*† 615 N. 4th St.
FAUST, C. L. (14313) .....
*† Fraternity Bldg.
FAUST, J. H. (16780) .....Faust Bros. Lbr. Co.
† 106 Fraternity Bldg.
FERGUSON, J. K. (8709) .....
*3d and Elizabeth Sts. † 1502 Broadway.
FOREMAN, A. M. (16513) .Foreman Bros. Novelty Co.
*† 121 N. 4th St.
FOOKS, T. D. (16781) .....Fooks-Acree Lbr. Co.
*† 1009 Monroe St.
GARRISON, J. H. (16520) .....J. H. Garrison.
*2435 Broadway. † Box 268.
HALE, S. K. (16783) .....Faust Bros. Lbr. Co.
† 705 Kentucky Ave.
HANK, H. R. (4219) .....Hank Bros & Jones.
*† 218 Broadway.
JOHNSTON, F. S. (8710) ...Johnston-Denker Coal Co.
*† 14th and Tennessee Sts.
JONES, J. CRIT. (16522) .... Langstaff-Orm Mfg. Co.
† 601 S. 4th St.
KATTERJOHN, F. W. (16523) ... { F. W. Katterjohn Const. Co.
† Box 612.
KILGORE, B. C. (12575) .....Paducah Cooperage Co.
KING, C. H. (4216) .....Sherrill-King Mill & Lbr. Co.
*† Meyers St.
LAMBERT, J. B. (10712) .....Riglesberger & Bro.
LITTLE, J. W. (7264) .....J. W. Little.

KENTUCKY—Continued.

PADUCAH—Continued.

MCCAFFREY, JACK (12577) ..... { Gray Tie Co. Evansville, Ind.
MCKNIGHT, F. S. (14319) .....Paducah Furn. Co.
MOORE, GEO. J. (7965) Paducah Furniture Mfg. Co.
MULLANEY, D. J. (3313) .... { N. C. & St. Louis R. R. Nashville, Tenn.
*430 Broadway.
O'BRIEN, W. S. (12579) ..Paducah Veneer & Lbr. Co.
ORM, H. M (3287) .....Langstaff-Orm Mfg. Co.
PALMER, E. (8290) .....Ferguson & Palmer Co.
PETTER, HENRY (7968) .....
*117-119 S. 1st St. † 321 S. 5th St.
ROBERTSON, R. S. (7970) ....Ferguson & Palmer Co.
*3d and Elizabeth Sts. † 2103 Jefferson St.
RUSSELL, LUKE, (4964) ....Sherrill-Russell Lbr. Co.
*† 11th and Tennessee Sts.
SCOTT, W. L. (10526) .....Scott Hardware Co.
*† 222-24 Broadway.
SHERRILL, C. H. (6901) .....Sherrill-Russell Lbr. Co.
*† 11th and Tennessee Sts.
SHERRILL, H. V. (7972) ...Sherrill-Russell Lbr. Co.
*† 11th and Tennessee Sts.
SHOFFNER, J. R. (8713) ..... { McKinnie Veneer & Package Co.
*† 508 Ohio St.
WELLS, H. S. (8714) .....Paducah Box & Basket Co.
*† 14th St. and Caldwell.
WOOLFOLK, E. (4212) ..Paducah Furniture Mfg. Co.
*116 S. Third St. † Box P P.

PARIS.

CONGLETON, G. L. (9921) .....Sullivan & Congleton.
† Winchester, Ky.
TARR, T. H. (3426) ....Bourbon Lumber Co.

PINEVILLE.

HEATH, F. A. (1844) .....F. A. Heath

POND.

FERGUSON, W. H. (17153) ....Clinch Valley Lbr. Co.

ROBBINS.

DUFF, JAS. (9924) .....K. L. S. V. Co.
*Jackson, Ky.
SNOWDEN, C. T. (7247) .....

ROGERS.

PROFITT, J. C. (17667) .....Profitt Bros.
SPENCER, J. D. (10822) .....J. D. Spencer.

SHELBYVILLE.

CHOWNING, G. S. (16294) .....Hall & Chowning.

SHEPHERDSVILLE.

CROAN, E. B. (13501) .....Shepherd, Croan & Co.
SHEPHERD, B. M. (13518) ....Shepherd, Croan & Co.

SIMPSON.

TERRILL, J. R. (13453) .....

SLADE.

DRAKE, B. L. (10813) .....P. Y. Drake

SOMERSET.

BOLENDER, G. C. (15709) ... { Southern Lumber Co., Louisville, Ky.
† Box 67.
BURCH, TILDEN (15702) .....Freeman & Burch,
*† State St.
CAIN, C. E. (15703) ..... { W. S. Cain & Son. Mt. Victory, Ky.
COLYER, J., JR. (13500) .....J. Colyer, Jr.
ELLIOTT, G. L. (15706) .....Elliott & Pettus
*† 205 E. Mt. Vernon Ave.
HILL, GEO. (17440) ..... { Southern Lumber Co., Louisville, Ky.
HULL, I. C. (15707) .....The I. R. Longsworth Co
† Box 321.
HUMBLE, ELVERT (12375) ....A. R. Humble & Son.
HUMBLE, A. R. (15708) .....A. R. Humble & Son.
LONGSWORTH, L. R. (12375) ..... { The L. R. Longsworth Co.
*W. Columbia St.
MILLER, D. F. (12379) ..... { Frank B. Russell, Louisville, Ky.
MOORE, J. H. (15709) ..... { Dennis Bros., Grand Rapids, Mich.
*Columbia St.
POWELL, J. W. (15713) .....
*W. Columbia St. † P. O. Box 281.
SMITH, E. C. (15714) .....Crescent Lumber Co.
SMITH, I. C. (12382) .....Crescent Lumber Co.

STANTON.

BLACKBURN, ROBT (12179) .... { Standard Oil Co., Lexington, Ky.

STEARNS.

MEAD, H. K. (11818) .....Stearns Lumber Co.

TORRENT.

MARTIN, G. B. (13450) .....H. G. Martin & Co.

KENTUCKY—Continued.

WALTERSVILLE.

COURTNEY, M. H. (2843) ....Center Lumber Co.

WASIOTO.

ASHER, A. J. (5356) .....T. J. Asher & Sons.
ASHER, G. M. (4714) .... T. J. Asher & Sons.
ASHER, R. (4715) ....T. J. Asher & Sons.
ISELI, JOHN (4722) .....T. J. Asher & Sons.

WEBBVILLE.

FISCHER, H. N. (4353) ....H. N. Fischer.

W. COVINGTON.

FRYMUTH, H. W. (17438) ..... { Cypress Lbr. Co. Cincinnati, O.
† John and Hayman Sts.

WILLIAMSBURGH.

CHEELY, J. M. (14661) .....Kentucky Lumber Co.
DELANEY, G. N. (17508) .....Kentucky Lumber Co.
GOLDING, WM. (4650) ..... { Taylor & Crate, Buffalo, N. Y
VAYHINGER, D. (4188) .....Kentucky Lbr. Co.
† Harlam, Ky.

WINCHESTER.

AZBILL, W. P. (10808) .....Azbill & Bush.
*E. Broadway. † S. Maple St.
BECKNER, W. M. (17648) .....Clairfield Lumber Co.
BEDFORD, C. P. (17649) .....Reliance Mfg. Co.
*† 136 College St.
CONN, J. A. (3304) .....R. B. Scobee & Son.
† 54 Winn Ave.
CONNER, Z. T. (17650) .....Conner & Horton.
DAY, J. C. M. (3311) ..... { Swan-Day Lbr. Co., Clay City, Ky.
DRAKE, P. Y. (9923) .....
*South Main St.
DERICKSON, C. T. (10812) .....Reliance Mfg. Co.
FLANERY, F. F. (17653) .....Flanery Lumber Co.
FORD, J. W. (17654) ..... { Ohio Valley Tie Co., Louisville, Ky.
GARNER, J. E. (17656) ..Winchester Lbr. & Mfg. Co.
GARRETT, H. G. (3302) .... { Brodhead-Garrett Co., Clay City, Ky.
HON. GEO. P. (4653) .....Reliance Mfg. Co.
*† Winn Ave.
LISLE, R. (17662) .....Garrett & Co.
LOCKNANE, A. G. (10816) ..L. & N. and C. & O. Rys.
*† Winn Ave.
LOVELAND, C. H. (12183) .....
LUNDBERG, H. (17664) .....Reliance Mfg. Co.
*† 27 Washington St.
MCCLURE, C. L. (10817) .... { Swann-Day Lbr. Co., Clay City, Ky.
† R. F. D. No. 2.
MATLACK, D. T. (10818) .. { Central Mississippi Co., Lexington, Ky.
MILLER, W. J. (3325) .Pres. Citizens' National Bank.
NUNNELLEY, H. C. (10819) .....Nunnelley Coal Co.
*† 609 N. Main St.
SCOBEE, J. C. (10820) ...Scobee-Williams Spoke Co.
SCOBEE, J. W. (10821) ..Winchester Lbr. & Mfg. Co.
*† East Broadway.
SCOBEE, R. M. (3322) .....R. P. Scobee & Son.
SCOBEE, R. P. (17669) .....R. P. Scobee & Son.
SMITH, C. E. (17670) .....C. E. Smith.
† Box 495.
TOMLINSON, G. E. (10823) .....Reliance Mfg. Co.

YALE.

KARRICK, S. M. (17659) .....Yale Lumber Co.

LOUISIANA.

ABBEVILLE.

STEBBINS, E. M. (7022) ... { E. M. Stebbins & Gueydan Lumber Co.

ALBERTA.

DAVENPORT, W. A. (12393) .....Bienville Lbr. Co.
MCLURE, A. B. (10407) .....Bienville Lbr. Co. Ltd.
PARKER, R. L. (13485) .....Bienville Lumber Co.

ALDEN BRIDGE.

KLEMEYER, J. L. (8376) ...Whited & Wheless, Ltd.
† Eppingham, Ill.
WHELESS, H. H. (3714) ....Whited & Wheless, Ltd.

ALEXANDRIA.

ADAMS, C. N. (17368) .....C. N. Adams.
ADAMS, J. E. (17369) .....Caddo Rapides Lbr. Co.
ALEXANDER, J. W. (7706) .....J. W. Alexander.
ALEXANDER, M. L. (17371) .....Ed Rand Lbr. Co.
† Box 95.
ALEXANDER, W. M. (17372) Enterprise Lbr. Co., Ltd.
BAIN, G. E. (17374) ..... { Burt Mfg. Co., Akron, O.
BARR, S. S. (17987) ..W. K. Woodbury, Pottsville, Pa.
BAYNARD, L. B., JR. (Hon 53) .. { The Parker-Blake Co., Ltd., New Orleans, La.
*† 1118 6th St.
BELL, M. A. (14447) .....Thompson, Richie & Co.
BEUHLER, E. (5792) .....Enterprise Lbr. Co., Ltd.
*† 331—4th St.

LOUISIANA—Continued.

ALEXANDRIA—Continued.

BEUHLER, J. C. (9737) .....Enterprise Lbr. Co., Ltd.
*† 331—4th St.
BOLTON, G. W. (17376) .....Rand Lbr. Co.
BOLTON, J. W. (7560) .. { Rapides Bank. Ed Rand Lumber Co., Ltd.
*† 933 Second St.
CAMBRE, G. H. (17994) .....Bonner Oil Co.
CAMPBELL, J. A. (15896) ....Enterprise Lumber Co.,
*802 Scott St. † Box 110.
CARLTON, W. C. (17995) .... { Ed Rand Lumber Co., Pineville, La
CHOPPIN, A. R. (17996) ..Bradford Kees Lbr. Co., Ltd.
CONGER, E. C. (17998) ..... { Woodward-Wight Co., New Orleans, La.
† Rapides Hotel.
CORRY, H. M., JR. (18000) ..Turnbull-Joice Lbr. Co.
CROCKETT, C. F. (17378) .....International Lbr. Co.
DEAR, WEBB (10639) ...Bayou Robert Lbr. Co. Ltd.
*Cor. Lee St. and Wheelock Ave.
FISHER, D. W. (17380) .....Fisher Bros.
† Box 287.
FURBY, H. H. (17381) .....Enterprise Lbr. Co.
GARNER, GUY S. (5810) .....J. M. Nugent.
*Smith Bldg. † Box 4.
HILL, W. D. (18007) .....Enterprise Lumber Co.
HOLLOMAN, T. W. (18008) .....
*Rapides Bank Building.
HOYT, H. E. (17383) ..... { Simms Lbr. Co., Simms, La.
*† 920 3rd St.
JONES, W. H. (17387) .....International Lbr. Co.
LISSO, PAUL (17389) .....Enterprise Lbr. Co.
LOONEY, A. W. (9499) .....Turnbull-Joice Lumber Co.
LOONEY, R. J. (18013) .Turnbull-Joice Lumber Co
*Cor. 6th and Murry. † Box 163.
MCWILLIAMS, J. (17391) ....Caddo Rapides Lbr. Co.
*604 Monroe St. † Box 31.
MEYER, L. S. (18016) .....Caddo Rapides Lumber Co.
MISNER, E. E. (18019) ..Enterprise Lumber Co., Ltd.
MUNRO, A. B. (18021) ..Enterprise Lumber Co., Ltd.
† 719 Scott St.
NAQUIN, A. J. (17393) .... { John H. Murphy's Iron Works, New Orleans, La.
*Ashley Ave. and 13th St. † Box 140.
O'SHEE, D. J. (17395) ....R. & D. J. O'Shee.
O'SHEE, J. A. (7566) { Georgetown Lumber Co., Ltd. Georgetown, La.
† Box 161.
OGDEN, W. H. (12906) .Big Pine Lbr. Co., Colfax, La.
OWEN, T. L. (17395) .....Ed Rand Lbr. Co., Ltd.
PIERCE, L. N. (14309) .... { Turnbull-Joice Lbr. Co., Chicago, Ill.
RAND, E. C. (92) .....Ed Rand Lbr. Co., Ltd.
*† Cor. 5th and Elliott Sts.
RAND, H. T. (17398) .....Ed Rand Lbr. Co.
REICHANADTER, JOS. (18026) ..... { Alexandria Boiler Works.
*† 426 Wheelock Ave.
ROBERTS, BENJ. F. (5814) ..... { Whitney & Stoo Co., Ltd., New Orleans, La.
ROGERS, F. F. (6815) .....
† 1011—3d St.
SHANKS, OSCAR (17400) ... ...International Lbr. Co.
SHARPE, A. F. (547) ....Enterprise Lumber Co., Ltd.
*1313 3d St. † Box 68
SIESS, A. (17402) .....Caddo Rapides Lbr. Co.
SIESS, E. N. (10462) .....High Point Lbr. Co.
SIMMONS, R. O. (18028) ..... { Ed Rand Lumber Co., Pineville, La.
SLOAN, C. L. (10704) .....Enterprise Lumber Co.
*† 1153 Gould Ave.
SOMMERS, H. F. (17403) .....International Lbr. Co.
*† 227 12th St.
THORBURN, J. J. (17405) .....
*† 1616 Gould Ave.
WARD, C. A. (17406) .....Enterprise Lbr. Co., Ltd.
*† 1427 Monroe St.
WATTS, R. P. (17408) .....International Lbr. Co.
WEIL, B. C. (17409) .....Enterprise Lbr. Co., Ltd.
WETTENNART, A. H. (180382) . { Alexandria Excelsior & Mattress Co.
WHATELEY, WM. (17410) ..Enterprise Lbr. Co., Ltd.
WHITE, H. H. (17411) White, Thornton & Holloman.
*† Rapides Bank Bldg.
WHITTINGTON, J. M. S. (10705) ... { Sand Spur Lbr. Co. Sand Spur, La.
WHITTINGTON, W. W., JR. (7568) ..... { W. W. Whittington, Jr.

ALLENTOWN.

CONNELL, R. T. (6009) ..Allen Bros. & Wadley, Ltd.
DANCE, H. P. (1064) .....
HILDRETH, H. B. (17746) ..Allen Bros. & Wadley, Ltd.
HOOD, W. O. (17748) ....Allen Bros. & Wadley, Ltd.
JAMES, R. C. (13477) .... Allen Bros. & Wadley, Ltd.
MITCHELL, G. C. (9851) Allen Bros. & Wadley, Ltd.
REED, W. D. (13489) .... Allen Bros. & Wadley, Ltd.
SMYTH, L. N. (10567) ... Allen Bros. & Wadley, Ltd.

ALMADANE.

SMITH, C. L. (10927) ..... { Orange Lumber Co., Orange, Tex.

ALONZO.

JACKSON, W. H. (17384) .....Kinard & Co.
WEPFER, W. M. (10414) ... { Louisiana Saw Mill Co., Whitford, La.

LOUISIANA—Continued.

ANSLEY.

DAVIS, R. W. (10404) .....Davis Bros. Lbr. Co. Ltd.

ANTRIM.

FONTAINE, P. C. (5027) ....Antrim Lumber Co., Ltd.

ARCADIA.

LAW, S. C. (6762) .....Arcadia Groc. Co.

ATHENS

WATSON, A. E. (7266) .....Athens Hwd. & Furn. Co.

ATKINS.

MCCLANAHAN, D. C. (5682) .....J. W. Atkins.
† Knox Point, La.

ATLANTA.

BIRD, O. C. (17989) ....O. C. Bird.
WAINWRIGHT, H. W. (18031) ....H. W. Wainwright.

AVARD.

SMITH, O. E. (17355) ..... { Tremont Lbr. Co. Tremont, La.

BALL.

BALL, J. F. (12351) .....J. F. Ball & Bro.
POPE, E. H. (10703) ..J. F. Ball & Bros. Lbr. Co., Ltd.

BARHAM.

HOUSTON, G. A. (14018) ..... { W. R. Pickering Lumber Co.
STEVENS, H. E. (14026) ..... { W. R. Pickering Lumber Co.

BASTROP.

BEEKMAN, G. H. (8414) .....Beekman Lumber Co.
NEWLY, A. K. (16550) .....Bastrop Lumber Co.

BATON ROUGE.

CLARK, H. T. (7563) .....Clark Lumber Co,
† Box 376.
DOZIER, J. C. (16608) .....Standard Box Co.
RUSSE, GEO. C. (7817) .....L. Methudy

BELMONT.

JACKSON, W. S. (13476) .....Jackson Lumber Co.

BERNICE.

EDMONDS, C. W. (9137) .....Bernice Lumber Co.
JAMES, G. W. (8987) .....Bernice Lumber Co.

BERWICK.

CHAPMAN, F. F. (10778) .... { George Vinson Shingle & Mfg. Co.
MCKAY, D. D. (12903) .Norgress-Mencfee Cypress Co.
† P. O. Box 40.

BIENVILLE.

HEARNE, W. H. (5678) .....

BOGALUSA.

PARKER, C. E. (16075) .....Great Southern Lbr. Co.

BOLINGER.

BOLINGER, B. H. (13459) ..S. H. Bolinger & Co., Ltd.
BOLINGER, J. C. (16788) ..S. H. Bolinger & Co., Ltd.
CLINE, F. M. (13463) .....S. H. Bolinger & Co., Ltd.
EVANS, A. H. (16792) .....S. H. Bolinger & Co., Ltd.

BON AMI.

COLEMAN, T. A. (1048) .....King-Ryder Lumber Co.
FRYE, J. M. (15900) .....King-Ryder Lbr. Co.
MCDOWELL, J. M. (5918) ..... King-Ryder Lbr. Co.
SMITH, B H. (2901) .....King-Ryder Lumber Co.

BOSCO..

LITTLEPAGE, B. G. (17352) .....Littlepage Bros.

BOWIE.

REDDY, G. M. (7918) .....Bowie Lumber Co., Ltd.

BURISSA.

FORD, G. W. (16656) .....Geo. W. Ford.

BURTON.

ALISON, J. S. (7400) .....
SMITH, CHAS. A. (7170) ..Burton-Swartz Cypress Co.

CAMPTI.

FOSTER, J. K., JR. (18003) ..Black Lake Lumber Co.
HOLLENBECK, F. O. (11055) ...Black Lake Lbr. Co.
MCCROCKLIN, W. R. (11060) ...Black Lake Lbr. Co.
PEYTON, B. C. (9525) .....Black Lake Lbr. Co.
PRESTRIDGE, G. S. (5168) .....Black Lake Lbr. Co.

CANTON.

LYONS, J. L. (9402) .....J. L. Lyons & Sons.
POWELL, D. C. (10777) .....D. C. Powell.

LOUISIANA—Continued.

CARROLL.

ORR, J. C. (5086) .....

CARSON.

BALL, J. W. (16645) .....Central Coal & Coke Co.
BARTRAN, D. W. (Life 26) .. { Central Coal & Coke Co., Kansas City, Mo.
METCALFE, T. O. (9592) .. { Central Coal & Coke Co., Kansas City, Mo.

CHOCAHOULA.

BONDREAUX, L. S. (9948) .....L. S. Bondreaux.

CLARKS.

CHAFFEE, L. E. (10080) ..Louisiana Central Lbr. Co.
JONES, E. M. (4859) .....Louisiana Central Lbr. Co.
SLAGLE, C. E. (4777) .. Louisiana Central Lbr. Co.

CLYDE.

MORGAN, M. M. (7256) .....Clyde Lumber Co.

COLFAX.

BELL, L. (17988) .....Big Pine Lumber Co., Ltd.
BOLLMAN, J. S. (17990) ..... Big Pine Lumber Co.
CORRY, Hugh, Sr. (7377) .. Big Pine Lbr. Co., Ltd.
JOHNSTON, L. H. (17386) .....Iatt Lbr Co., Ltd.
KELSOE, J. P. (18009) .Dixie Land & Timber Co., Ltd.
LACROIX, C. W. (17388) .....Iatt Lbr. Co., Ltd.
O'QUINN, J. J. (10700) .....Colfax Lbr. Co. Ltd.
PEPPARD, M. (18023) .....Big Pine Lumber Co., Ltd.
TEAL, C. H. (17404) .....Big Pine Lbr. Co., Ltd.

COTTON VALLEY.

HOLT, J. E. (14452) .....Porter-Wadley Lbr. Co.
JAMES, T. L. (9873) .....Valley Lbr. Co.

COUCHATTA.

LISSO, S. (18012) .....Lisso & Bro., Ltd.

CRAVENS.

MATTHEWS, H. C. (17923) .....

CROWLEY.

DUSON, W. W. (10646) .....W. W. Duson & Bro.
LEWIS, H. E. (7018) .....H. Eugene Lewis.

DE RIDDER.

MOORE, C. H. (12359) .....Hudson River Lumber Co.
SHARP, T. F. (16133) .....L. & P. Ry. Co.
SWEET, H. E. (3413) .....Hudson River Lumber Co.

DODSON.

FREDERICK, L. E. (14450) .. { Winn-Parrish Lbr. Co. Pyburn, La.
JUNIEL, JAS. W. JR. (12399) ..... { H. C. McDaniel Lbr. Co., Wesson, Ark.
LANDRY, J. D. (14485) .....Peoples Lumber Co.
MANN, W. H. (9146) .....Dugdamonia Lumber Co.
MILAN, JNO. BOOD (9148) .. { Swanson Lumber Co. Winnfield, La.

DONALDSONVILLE.

MCDONALD, J. G. (14487) .....People's Lumber Co.

DONNER.

GABLE, C. P. (9308) .....Dibert, Stark & Brown.
GILBERT, L. W (458) .... { Dibert, Stark & Brown Cypress Co., Ltd.
WINEMAN, T. J. (6999) .... { Dibert, Stark & Brown, Cypress Co., Ltd.

DUBACH.

BARR, W. P. (13221) .... { Fred B. Dubach Lbr. Co., St. Louis, Mo.

ELDORADO.

BOOTH, H. (4412) .....Chicago Export Lumber Co.

EMDEN.

DREWETT, J. E. (17379) .....

EOLA.

HOSHALL, W. E. (4013) ..Hoshall & McDonald Bros.

EROS.

ADAMS, J. E. (7142) .....
COOPER, A. B. (17347) ..... { Tremont Lbr. Co., Tremont, La.
† Box 74.

FIELDS.

SANDERS, W. J. (12558) ..... { Sander-Trott Tram Co., Ltd.
SHADDOCK, E. J. (12560) .... { Sanders-Trott Tram Co., Ltd.

FISHER.

ROGERS, A. A. (8604) ....La. Long Leaf Lumber Co.

LOUISIANA—Continued.

FLORIEN.

AYERS, N. A. (12115) ..... N. A. Ayers Lumber Co.
AYERS, R. S. (12116) ..... N. A. Ayers Lumber Co.
MANHEIM, A. J. (16671) ..... Manheim & Vaughn.
TENNILLE, WM. (14027) .... Friedlaender & Oliven Stave & Lumber Co. Memphis, Tenn.

FLOURNOY.

NICHOLS, L. G. (1678) .....

FORDOCKE.

TWEED, R. C. (13012) ..... Wilson & Cochran, Maringouin, La.

FOREST HILL.

RICHARDS, E. E. (9409) .... Hurricane Creek Lumber Co., Ltd.
RICHARDS, G. L. (15288) .. Hurricane Creek Lbr. Co.

FRANKLIN.

HANSON, EDW. A. (Life 16) . Albert Hanson Lbr. Co.
KEMPER, J. P. (10785) ..... Hanson Lbr. Co.
MORRISON, C. F. (9949) .. Albert Hanson Lbr. Co., Ltd.
PETERMAN, J. A. (7916) ..... The Kyle Lbr. Co. Ltd.
SMITH, A. M. (16683) ..... Cypress Selling Co., New Orleans, La.
† Box 69.

FRIERSON.

STUMP, J. B. (10514) ... W. H. Hearne Lbr. Co., Ltd.

GARDEN CITY.

LAWLESS, T. C. (7842) Albert Hanson Lbr. Co. Ltd.
LYMAN, J. W. (7914) ... Albert Hanson Lbr. Co. Ltd.
WORK, E. C. (12909) .... Albert Hanson Lbr. Co. Ltd.

GARYVILLE.

DEAN, R. L. (10545) .....

GIBSON.

FLEURY, L. J. (9307) ..... Gibson Cypress Lumber Co., Ltd.
GLENN, E. C. (14916) ..... E. C. Glenn.
MOUNT, W. E. (6304) .. Gibson Cypress Lbr. Co., Ltd.
TALBOT, B. M. (5303) .. Gibson Cypress Lbr. Co., Ltd.

GLENMORE.

McFILLEN, H. L. (18016) .....

GRAPPES BLUFF.

HARKRIDER, J. B. (16796) ..... Valley Lbr. Co., Ltd.
MITCHELL, A. S. (9010) .... Valley Lumber Co., Ltd.
*† 9999 Hoo-Hoo Ave.
SMITH, E. D. (11066) ..... Prestridge-Buchanan Logging Co.

GUEYDAN.

BROUSSARD, E. E. (9385) .....
*† Garland St.

HAILE.

HAILE, S. L. (16545) ..... Union Saw Mill Co., Huttig, Ark.

HAMMOND.

ARNOLD, J. B. (13033) .....
BARLEY, W. T. (14911) .... Arnold Lumber Co., Ltd.
CARROLL, H. E. (2950) .....
DESHLER, D. F. (12541) .....
† Box 258.
FITCH, C. W. (17350) ..... Turnbull-Jolce Lbr. Co., Chicago, Ill.
HARVARD, B. M. (13030) ..... Sentell & Harvard.
JOHNSON, E. E. (7169) .... Hammond Lumber Co.
McINTYRE, W. S. (13017) ... Hammond Lumber Co.
MASON, J. (1430) ..... Natalbany Lumber Co., Ltd.
† Box 249.
MEYERDING, H. T. (174) ... Hammond Ice Co., Ltd.
OTT, I. W. (13162) ..... Hammond Lumber Co.
ROBINSON, H. W. (13053) .....
SCHWEM, W. C. (5491) ..... Hammond Lumber Co.
SMITH, N. R. (13055) ..... Natalbany Lbr. Co.
* Western Ave. † Box 126.
SPENCER, L. D. (11355) ..... L. D. Spencer.

HAWTHORN.

STRANGE, W. G. (5923) ..... W. G. Strange.

HAYS.

DUHIG, W. J. (4458) ..... Hayes Cypress Lumber Co.

HODGE.

BAKER, J. B. (12386) ..... Hule-Hodge Lbr. Co.
Farrar, Hiram (17349) ..... Hule-Hodge Lbr. Co.

HOUMA.

GERRANS, A. T. (2583) .. St. Louis Cypress Co., Ltd.

HYDE.

ALBRITTON, A. W. (13155) ... Bates-Little-Thompson Lbr. Co.
HYDE, C. F. (13161) ..... Hyde Lumber Co.

LOUISIANA—Continued.

JEANERETTE.

BEAULLIEU, FRANK (7009) .. Bourgeois & Beaullieu.
† P. O. Box 137.
BOURGEOIS, ST. PAUL (7013) .. Bourgeois & Beaullieu.
BURGESS, C. C. (7939) ..... Jeanerette Lbr. and Shingle Co., Ltd.
CROPPER, J. E. (7941) ... Iberia Red Cypress Lbr. Co., Ltd., New Iberia, La.
*† Main St.
EVANS, J. L. (10782) ..... Planters Lbr. Co., Ltd.
GONSOULIN, J. A. (10458) . Jeanerette Lbr. & Shg. Co.
HEWES, H. B. (4918) ..... Jeanerette Lbr. and Shingle Co., Ltd.
MINVIELLE, H. R. (10788) ..... Planters Lbr. Co.
MOREISI, E. P. (16673) ..... Planters' Lbr. Co.
NORTHROP, M. F. (5694) ..... Jeanerette Lbr. and Shingle Co.
SCHEXNAYDER B. A. (10790) . Planters Lbr. Co., Ltd.
SMITH, E. C. (10463) .. Jeanerette Lbr. & Shg. Co. Ltd.
SNODGRASS, S. W. (241) ..... Jeanerette Lbr. and Shingle Co.
STOKOE, E. C. (10791) . Jeanerette Lbr. & Shingle Co.

JENNINGS.

PUETT, S. C. (13278) ..... Evangeline Oil Co.

JONESBORO.

GARRETT, G. W. (8983) ..... South Ark. Lumber Co
HUDSON, W. D. (4002) ..... South Arkansas Lbr. Co.
RISINGER, JORDAN (9149) ..... South Ark. Lbr. Co.
WELCH, A. J. (17069) ..... Cornie Stave Co., Junction City, Ark.

JUANITA.

CONKLIN, J. (10905) .....
GARDNER, E. P. (9495) ..... Juanita Lumber Co.

KAPLAN.

BERGMAN, NED. L. (7011) .....

KENNER.

BEERE, D. W. (11274) .. The Sutherland-Innes Co., New Orleans, La.
HEMMELDER, J. C. (13041) .... Sutherland-Innes Co.
LOCKFIELD, F. W. (14921) .. Southwestern Lumber & Box Co.
STEWART, W. (9313) The Sutherland-Innes Co., Ltd.
STRICKLAND, J. R. (13058) .....

KENTWOOD.

BRABHAM, J. D. (6116) .. Amos Kent Lbr. & Brick Co.
DYKES, O. N. (13159) ..... Amos-Kent Lumber & Brick Co., Ltd.
HANFORD, A. W. (7621) ..... Brocks-Scanlon Co.
HASBROUCK, A. T. (13040) . Amos-Kent Lumber & Brick Co., Ltd.
HAYES, D. H. (14917) ..... K. G. & S. W. R. R.
KENT, W. C. (172) ..... Amos Kent Lumber and Brick Co., Ltd.
MILLER, A. O. (13048) ..... Amos-Kent Lumber & Brick Co., Ltd.
MILLER, J. H. (13049) ..... Amos-Kent Lumber & Brick Co., Ltd.
SCANLON, W. E. (11301) ..... Brooks-Scanlon Co.
STEWART, J. D. (13057) ..... Brooks-Scanlon Co.
STOESSELL, A. W. L. (2963) ..... Amos Kent Lumber & Brick Co. Ltd.
THORNHILL, W. C. (13165) ..... Amos-Kent Lumber & Brick Co.

KINDER.

MITCHELL, W. W. (18020) ..... Kenefick-Hammond-Quigley Construction Co., Beaumont, Texas.

KINGSTON.

Cook, J. M. (16790) ..... Kingston Lbr. Co.
CRONE, U. G. (13466) ..... Clear Lake Lbr. Co.
SMITH, T. E. (7264) ..... Kingston Lumber Co.

LAFAYETTE.

DEBAILLON, CHAS. JOSEPH (12464) .. A. E. Mouton.
HOPKINS, O. B. (10459) . Vordenbaumen Lbr. Co. Ltd.

LAKE CHARLES.

ALSTON, W. T. (16643) ..... J. A. Bel Lumber Co.
* 1029 Reid St.
ARROGAST, J. C. (7476) .....
† 801 Broad St.
BASQUEZ, J. G. (16646) ..... Powell Lumber Co.
*† 636 Stella St.
BEL, ERNEST F. (9384) .. J. A. Bel Lumber Co., Ltd.
† Box 5.
BENSON, G. W. (15894) ..... Powell Lbr. Co.
† Box 173.
CARTER, I. C. (14013) ..... I. C. Carter.
CHANNELL, E. W. (16656) .. Channell Fence Factory.
*† 524 Nichols St.
CURTIS, F. I. (16652) ..... Long Bell Lumber Co.
*1029 Kirby St. † Drawer K.
DAILEY, AL (16653) ..... Lock, Moore & Co., Westlake, La.
DAVIS, D. C. (16654) ..... Powell Lumber Co.
† 230 N. Bilbo St.

LOUISIANA—Continued.

LAKE CHARLES—Continued.

DUNN, D. O. (16655) .. Timber & Land Dept. K.C.S.R.Y.
FOSTER, B. M. (12896) ..... Dees & Foster.
* Room 586 Lake Charles National Bank Bldg.
† 1901 S. Ryan St.
FOSTER, D. M. (10912) ..... D. M. Foster.
*† Room 5 Kaufman Building.
FUNK, E. M. (18004) ..... The Fairbanks Co., New Orleans, La.
† 1028 Kirkman St.
GARDNER, J. W. (Life M. 7) .... Hurricane Creek Lbr. Co. Ltd. Forrest Hill, La.
HARRIS, R. R. (9890) ..... Nona Mills Co.
*† 3d and Texas Sts.
DAVIS, R. R. (9890) ..... Nona Mills Co., Ltd.
GOODMAN, RUDOLH (16659) ..... J. G. Powell.
*† 329 Rock St.
GRAY, F. H. (16660) ... Calcasieu Long Leaf Lbr. Co.
† Box 306.
GRAY, J. G. (Life 28) .....
† Box 40.
HENRY, E. R. (Life 29) ..... Cal. National Bank.
† Box 751.
HOCKEY, J. E. (9496) ..... C. B. Wilcox.
*† Box 427.
HUBER, R. A. (15903) ..... C. B. Wilcox.
IRVINE, E. (9397) Lake Charles Planing Mill Co. Ltd.
† 1121 Ryan St. † Box 88.
IRVINE, G. O. (16663) ..... C. B. Wilcox.
KNAPP, S. A. (Life 30) ... Calcasieu National Bank.
527 Pugo St.
LANDRY, J. A. (1679) ..... Lake Charles Ice, Light & Water Works.
* 311 N. Ryan St. † Box 6.
LEITHEAD, A. J. (9399) ..... Jno. H. Poe & Co.
*322 N. Ryan St. † Lock Box 511.
LOCK, G. W. (82) ..... Lock-Moore & Co., Ltd. Westlake, La.
*† 825 Broad St.
MACLEOD, D. H. (16670) .. Lake-Charles Daily Press.
*321-325 Broad St. † 824 Bilbo St.
MARTIN, J. G. (Life 31) ..... Lock, Moore & Co.
* VonPhul & Gordon Bldg. † Box 226.
MITCHELL, A. R. (Life 32) ..... Dearborn Cypress Co. Hayes, La.
† Box 58.
MOORE, R. F. (16674) .. Calcasieu Long Leaf Lbr. Co.
*1017 Nichols St. † Box "A."
NEWCOMBE, F. E. H. (7487) ..... F. E. H. Newcome.
† Box 246.
OLIVER, R. W. (16675) ..... L. B. Menefee Lbr. Co., Houston, Tex.
† 111 Elm St.
Perkins, W. F. (9408) ..... Union Sulphur Co., Sulphur, La.
* † 320 Mill St.
POE, JNO. H. (531) ..... Jno. H. Poe & Co.
*† 226 Ryan St.
POE, W. A. (16676) ..... Jno. H. Poe Timber Lands.
*† 226 Ryan St.
RAMSAY, CHAS. S. (Life M. 6) .....
*† 603 Division St.
RANDOLPH, F. (16678) ..... Lake Charles Press.
REISER, C. A. (Life 33) ..... Reiser Machine Shop.
† Box 53.
ROCK, H. H. (16679) ..... Calcasieu Nat'l Bank.
ROSENTHAL, M. (16680) ..... Rosenthal La Besse Lumber Co., Ltd.
* 107 Ford St. † P. O. Box 147.
RYDER, W. F. (1415) ..... King-Ryder Lbr. Co., Bon Ami, La.
† 824 Division St.
SHATTUCK, F. S. (16681) ... F. E. Howard Newcomb.
† 830 Hodges St.
SHATTUCK, S. O. (83) .... Lake Charles Daily Press.
† Box 383. * 321 Broad St.
SIMMONS, W. H. (6962) ..... First National Bank.
* First National Bank. † Box 202.
SWIFT, D. R. (7299) ..... South West Lumber Co., Mobile, Tex.
THOMPSON, J. S. (16686) ..... J. S. Thompson.
THORN, J. I. (9413) .... Bradley-Ramsay Lumber Co.
WASEY, E. F. (60) ..... Lock, Moore & Co., Ltd. Westlake, La.
WATKINS, T. H. (Life 34) .. Bradley-Ramsey Lbr. Co.
† Box 471.
WETHERELL, J. N. (7267) ..... First National Bank.
* Ryan St. † 815 S. Division St.
WILCOX, C. B. (9416) ..... C. B. Wilcox.
* Lake Charles National Bank Bldg.
† Box 427.
WILLIAMS, C. L. (16690) ..... Long-Bell Lumber Co.
*† 636 Cleveland St.
WILLIAMSON, D. C. (375) .....
*† 720 Ryan St.
WINTERHALER, C. H. (9417) ..... Loxley & Martin.
* Ryan St. † Drawer "K."
WRONG, E. B. (6745) ..... E. B. Wrong.
YEAGER, J. N. (16691) ..... Bradley-Ramsey Lbr. Co.
* † Calcasieu Bank.
YOUNG, S. N. (Life 35) ... Dearborn Cypress Co., Ltd.

LAKE PROVIDENCE.

BORCHERDING, WM. C. (10-42) .. Pleayune Lime & Shingle Co.
FRIESCHMANN, J. W. (16757) .. Carroll Lbr. Co., Ltd.
HAVIS, T. W. (10605) ..... Carroll Lumber Co. Ltd.

LANE.

HOLBROOK, GEO. (1040) ..... Geo. Holbrook Lbr. Co.

LOUISIANA—Continued.

LECOMPTE.

AYCOCK, T. L. (17373) ..... H. F. Cady Lbr. Co., Omaha, Neb.
FREEMAN, C. O. (10692) ..... C. O. Freeman.
SIMMONS, W. H. (6962) ..... First National Bank.
WATSON, R. B. (17407) ..... H. F. Cady Lbr. Co., Omaha, Neb.

LEESVILLE.

ADAMS, G. F. (14011) ..... Adams Stave Co.
BOOKER, H. (14012) ..... Nona Mills Co.
DAVIS, R. R. (9890) ..... Nona Mills Co., Ltd.
*† 3d and Texas Sts.
DICK, E. L. (14015) .....
* Nona Mills Co's Office † Box 156.
FALWELL, W. E. (14016) ..... Nona Mills Co.
FERGUSON, W. S. (9390) .....
FRANKLIN, A. L. (14017) ..... Bank of Leesville
*† Cor. 3d and Texas.
LONG, M. E. (14019) ..... Powell Bros. & Sanders Co., Ltd.
McGREGOR, W. A. (14020) .....
McKEE, J. W. (14021) ..... Nona Mills Co.
POWELL, W. J. (14024) ..... Powell Bros. & Sanders Lumber Co.
STABLES, THOS. (5106) .. Leesville Lumber Co., Ltd.
WILLIAMS, J. W. (14030) .. Ana Cocoa Lumber Co., Orange, La.

LENA STATION.

BROGAN, J. (17692) ..... Lena Lumber Co., Ltd.

LEWIS.

LEWIS, H. M. (13481) ..... H. M. Lewis.

LILLY.

RYAN, J. L. (8035) ..... John Ryan.

LINCECUM.

FISHER, J. C. (10691) ..... Chicago Lbr. & Coal Co., St. Louis, Mo.
JOHNSON, J. H. (17385) ..... S. H. Fullerton.

LOGANSPORT.

RUTHERFORD, L. F. (17912) ..... L. F. Rutherford.

LONG LEAF.

ADEY, H. F. (16642) ..... Crowell & Spencer Lbr. Co.
CROWELL, J. S. (7492) ..... The Crowell & Spencer Lbr. Co., Ltd.
DOLIVE, N. W. (6327) ..... Crowell & Spencer Lum. Co., Ltd.
*† 3 Main St.
SAGER, W. P. (16874) .... Crowell & Spencer Lbr. Co.

LORING.

BURLINGAME, J. T (110) ... Bowman-Hicks Lbr. Co.
KISLER, J. J. (12120) ..... Bowman Hicks Lbr. Co.
SMITH, E. O. (7262) ..... Bowman-Hicks Lbr. Co.
WHITMAN, C. (16689) ..... Bowman-Hicks Lbr. Co.

LOYD.

LUCKETT, E. F. (18014) ..... Ed Rand Lumber Co., Alexandria, La.

LUDINGTON.

JILLSON, C. T. (10653) ..... Ludington, Wells & Van Schaick Lbr. Co.

LUDIVINE.

FAIR, S. S. (856) ..... S. S. Fair & Co.

LUTCHER.

ATKINSON, R. A. (7156) ..... Lutcher & Moore, Cypress Lumber Co.
*† 8 Front St.
WARRICK, L. W. (14929) ..... L. W. Warrick Lbr. Co., Montz, La.

MANISTEE.

CADENHEAD, J. W. (17993) .. Little River Lumber Co.
KITTERLIN, C. (18010) ..... Little River Lumber Co.
PENNINGTON, J. (18022) .....

MANSFIELD.

BYRNES, G. H. (9888) ..... DeSoto Lbr. & Land Co.
LEE, O. L. (15909) ..... Carroll & Moore.
NABORS, J. M. (7257) ..... Louisiana Coal & Lbr. Co., Ltd.
SHEPPARD, H. J. (7261) .....
*† Park St.

MANSURA.

DUCOTE, A. L. (18001) .....

MANY.

ABBOTT, E. (16234) ..... Many Lumber Co.

MARINGOUIN.

LANDRY, H. I. (16747) ..... Maringouin Lbr. Co.

LOUISIANA—Continued.

MERMENTAU.

ECHARDT, O. E. (7482) .... Mermentau Shingle Mill, Crowley, La.

MIDLAND.

CALLAHAN, JAS. W. (8495) .. Callahan Lbr. Co., Ltd.

MINDEN.

ANGER, P. N. (10776) ..... Minden Lbr. Co.
GOULD, C. D. (8984) .....
WHITMARSH, C. L. (1649) ..... Minden Lumber Co.

MONROE.

ANDERSON, E. W. (5742) ..... Missouri Pacific R. R. St. Louis, Mo.
BREARD, D. A. (17345) . North Louisiana Shingle Co.
DRAGO, WM. (14475) ..... St. Louis Sash & Door Co., St. Louis, Mo.
*† Hudson Bldg.
DUDNEY, C. A. (17348) ..... Monroe Lbr. Co.
HERRING, A. J. (5749) ..... Herring Lbr. Co.
* 215 Desiard † Box 13.
JOUVENAT, M. R (17351) .....
† Box 33.
McCLURE, C. S. (5683) .....
*† Star Hotel.
McGEE, J. D. (5755) ..... Southern Lumber Co.
*† 800 Oak St.
MASON, J. E. (6620) ..... Monroe Lumber Co.
MENSCH, F. T. (6417) ..... Monroe Lbr. Co.
SANDERS, J. G. (5757) ..... J. G. Sanders.
SMITH, J. W. (17354) ..... The Monroe News.
† Box 670.
STEWART, C. P. (17357) ..... Monroe Lbr. Co.
WALLINDER, E. (6419) . North Louisiana Shingle Co.
WEAKS, G. G. (17359) ..... Monroe Hdw. Co.

MONTROSE.

PAGE, C. W. (9892) ..... Montrose Lbr. Co., Ltd.
RIVES, J. C. (7260) ..... Montrose Lumber Co. Ltd.
WILLIAMS, N. W. (9895) ..... Montrose Lbr. Co.

MOORINGSPORT.

MUNDY, F. L. (11173) ..... F. L. Mundy

MORGAN CITY

ANGELLOZ, E. A. (10775) ..... Emile Angelloz.
COTTEN, H. M. (10779) . Cotten Bros. Cypress Co. Ltd.
COTTEN, W. W., JR. (10780) . Cotten Cypress Co. Ltd.
LEONARD, P. (14920) .....
O'BRIEN, A. B. (14923) ..... Bank of Morgan City.
STORM, A. F. (7949) ..... Brownell-Drews Lbr. Co., Ltd.

NAPOLEONVILLE.

DODGE, GEO. W. (43) ..... Napoleon Cypress Co.
SUNDBERY, E. (5739) ..... Napoleon Cypress Co.

NATALBANY.

HENDERSON, R. L. (13012) . Tickfaw Lumber Co., Tickfaw, La.
McCARROLL, J. F (13046) .... Genesee Lumber Co., Genesee, La.
NESBITT, E. S. JR. (5693) .. Natalbany Lbr. Co., Ltd.
PANTALL, O. C. (13050) .... Natalbany Lbr. Co., Ltd.
RILEY, H. W. (13052) ..... Genesee Lumber Co., Genesee, La.
SNIDER, T. H. (13056) .. Natalbany Lumber Co., Ltd.
WILLIAMS, W. J. (13166) ..... Genesee Lumber Co.
WOOD, G. C. (13167) ... Natalbany Lumber Co., Ltd.

NEAME.

FISHER, WM. (10911) .....
O'CONNER, A. T. (16805) .... Central Coal & Coke Co.

NEBO.

SHAPIRO, DAVE (17401) ..... Dave Shapiro.

NEWELLTON.

FORBES, C. W. (10504) ..... Forbes Lumber Co.
FORBES, W. E. (10505) ..... Forbes Lumber Co.

NEW IBERIA.

BERTRAM, F. (7012) ... New Iberia Cypress Co., Ltd.
*† E. Main St.
BERTRAND, L. L. (10449) .... Bertrand Lumber Co., Cade, La. The Iberia Cypress Co., Ltd.
BERWICK, J. W. (10450) ..... The Iberia Cypress Co., Ltd.
* † 700 E. Main St.
BROOKS, H. C. (Life 15) ..... H. C. Brooks
† Box 76.
DALLAS, G. W. (7017) .. New Iberia Cypress Co., Ltd.
*† 812 E. Main St.
DUPRE, O. G. (6950) ..... Blanchet & Dupre.
† Lock Box 202.
GEBERT, J. A. (4144) .....
*† 541 East Main St.
LE BOURGEOIS, P. G. (9917) ..... Iberia Cypress Co.,
*† 612 Main St.
NEWMAN, J. B. (7020) . New Iberia Cypress Co., Ltd.
TRAINOR, LUKE (7023) ..... O. G. Trainor's Son.
*† Main and Railroad Ave.

LOUISIANA—Continued.

NEW ORLEANS.

AHRENS, F. M. (17370) ... C. T. Patterson & Co., Ltd.
ANDERSON, J. R. (2942) .. The Lunkenheimer Co. Cincinnati, O.
*† 306 Tulane-Newcomb Bldg., 211 Camp.
ASCHAFFENBURG, A. (2949) ..... Aschaffenburg Co., Ltd.
*† 821 Baronne St.
AYERY, H. (383) .....
† Box 1764.
BALDWIN, A. JR. (3719) .... A. Baldwin & Co., Ltd.
*† Camp and Common Sts.
BARROW, H. G. (4400) ..... Southern Coal Co., Memphis, Tenn.
*409 Carondelet St. † 4501 Camp St.
BARRY, C. S. (539) .....
† Hotel Grunewald.
BARRUS, J. M. (14912) .. Woodward, Wight & Co., Limited.
† 420 Canal St.
BATLY, C. E. (4617) ..... Bancroft, Ross & Sinclair.
*† 129 S. White St.
BEESON, E. W. (6326) .... Nixon Stave & Lumber Co.
† Box 885.
BILLINGTON, F. D. (7526) .....
*† 4919 Dryades St.
BLACK, BRYAN (13683) .. Rodd-Black Co. Flardick-Black Land Co.
*† 221 S. Peters St.
BLACK, J. S. (15993) ..... General Electric Co.,
*† 1003 Hennen Bldg.
BODLEY, C. F. (3735) ..... Bodley Wagon Co.
* 130 Camp St. † Box 736.
BOYD, H. W. (14366) ..... Ahrens & Ott Mfg. Co.
*† Cor. Baronne and St. Joseph Sts.
BOYD, J. ST. J. (44) ..... Lumber Trade Journal.
*† 606 Commercial Place.
BRANSON, F. B. (629) .....
*† 7471 Esther St.
BROACH, JNO. M. (9110) . The C. W. Robinson Lbr. Co.
*† Equitable Bldg.
BYRNE, H. B (7158) ..... N. O. & N. E. R. R.
*† 839 Gravier St.
CABELL, J. B. (1421) ..... Mexican-American Steamship Co.
*† 220 Hibernia Bldg.
CAHN, M. E. (7159) ... Schwartz Foundry Co., Ltd.
*† 917 Tchoupitoulas St.
CAMPBELL, W. C. (13350) ..... S. J. Sutherland Co.
* † 620 Liverpool & London & Globe Bldg.
CARPENTER, R. (7160) .. Estate Edward R. Ladew, New York, N. Y.
*† 1133 St. Charles Ave.
CHRISTIE, W. D. (16882) .... Charles A. Chieren & Co., New York, N. Y.
*† St. Charles Hotel.
COLE, A. B. (13030) ..... Whitney Supply Co.
*South Peters St. † 155 Deloronde St.
CONGER, E. C. (17998) ..... Woodward, Wight & Co.
CONROY, L. B. (1260) .....
*† 1631 7th St.
CROWLEY, J. M. (12991) ..... Payne & Joubert.
*† 423 Carondelet St.
CURTIS, E. B. (384) ..... Revere Rubber Co.
*† 700 Baronne St.
DAVIS, W. M. (10227) ..... W. M. Davis.
*† 427 Carondelet St.
DE PASS, M. B. (9366) ..... Payne & Joubert.
* † 423 Carondelet St.
DEQUEDE, WM. (2623) ..... Wilmot Machine Co.
*† 722 Gravier St.
DONNELLY, E. A. (3733) ..... Berlin Machine Works Beloit, Wis.
* 706 Hennen Bldg. † Box 728.
DOWNMAN, R. H. (516) ..... R. H. Downman.
*† 1003 Hibernia Bank Bldg.
DUBES, G. W. (5396) .. Ruddock Orleans Cypress Co.
*† Carrollton Ave., New Basin.
DUFFY, R. E. (9941) ..... Gibbens & Stream.
*† 4252 Tulane Ave.
DUMONT, E. R. (3936) ..... Standard Export Lbr. Co.
*† 306 Hibernia Bank Bldg.
DUNN, H. J. (18267) ..... Cypress Selling Co., Ltd.
*† 1220 Hibernia Bank Bldg.
ELIZARDI, J. W. (18268) .. Southern Cypress Mfrs. Association.
*† 1221 Hibernia Bank Bldg.
ELLIS, B. R. (18269) ... Southern Cypress Mfrs. Assn.
*† 1221 Hibernia Bank Bldg.
ELLIS, I. B. (10230) .. .. Kola Lumber Company.
*† 219 Baronne St.
ELMS, C. S. (14914) ..... Schaefer-Ames Lumber Co.
*† 1024 Hennen Bldg.
ELY, S. R. (1717) ..... R. H. Downman.
*† 1005 Hibernia Bldg.
FAITHORN, FRANK (8520) ..... M. K. & T. Ry., St. Louis, Mo.
*† 718 Common St.
FECHTER, W. S. (17745) ..... Southern Belting Co.
*720 Union St. † 123 South Miro St.
FEITEL, I. (1256) ..... I. Feitel Well Co.
*† 1005 Magazine St.
FORGUES, E. E. (4261) ..... Camp & Hinton Co.
*† Hibernia Bldg.
FREELAND, N. R. (14915) .....
*† 2829 Carondelet St.
FRERET, J. P. (13103) .. N. O. Metal & Roofing W'ks.
*† 926 Lafayette St.
GATES, W. M. (10456) .. Manufacturers Machinery Co.
* 734 Poydras
GIEFERS, RUDOLPH (9944) .... Union Lbr. Co., Ltd.
*† Carrollton ave & New Basin.

LOUISIANA—Continued.

NEW ORLEANS—Continued.

Gillican, W. B. (5217)...New Orleans Naval Stores.
*†519 Magazine St.
Goldman, J. J. (8179)....J. H. Menge & Sons, Ltd.
*201 Tchoupitoulas St. †3611 Carondelet St.
Grace, F. J. (10784) ....Woodward, Wight & Co.
†Box 402.
Guild, Geo. W. (12467).....Lumber Trade Journal.
Gutmann, E. H. (2851) ....E. H. Gutmann.
*224 Baronne St. †Box 956.
Gutmann, J. H. (7163)...Schwartz Fdry. Co., Ltd.
*†917 Tchoupitoulas St.
Harris, H. W. (3067). Woodward, Wight & Co., Ltd.
*410 Canal St. †936 St. Charles St.
Hart, H. M. (3401)..... American Woodworking Mchy. Co.
*†1002 Hennen Bldg.
Heady, O. H. (17282)...............Henry Durselen.
*†319 Carondelet St.
Hilliard, James A. (16253)..... Cypress Selling Co., Ltd.
*†1213 to 1223 Hibernia Bank Bldg.
Hodge, O. E. (4514) ..... Sulphur Timber & Lbr. Co., Ltd.
Holmberg, P. (14918) ......Woodward-Wight Co.
Holmes, S. T. (7570) .... Wm. Foerster & Co., Mobile, Ala.
*†2922 Palmyra St.
Hoyt, R. A. (7165)....Woodward, Wight & Co., Ltd.
*410 Canal St. †5308 Magazine St.
Hubert, H. N. (15732)...... Revere Rubber Co., Boston, Mass.
*†410 Carondelet St.
Hyman, H. (4539) .... Sutherland Innes Co., Ltd., Chatham, Ont.
*330 Gravier St.
Innerarity, J. J. (4623)...Record Oil Refining Co.
Jacobs, Isadore Lee (16915)... International Distilling Co., Ltd.
*†4310 Prytonia St.
Jarreau, J. L. (1286)............Payne & Joubert.
*†423 Carondelet St.
Johnson, E. E. (7169) ......Opdenwyer Cypress Co.
Knight, E. P. (14919)...................
*†2104 Bienville Ave.
Knox, W. K. (7196)...........Lucas E. Moore & Co.
*†818 Gravier St.
Koretke, F. H. (8310) F. H. Koretke Brass & Mfg. Co
*†922-46 Magazine St.
Korst, G. E. (Hon. 65) ....
*† St. Charles Hotel.
Lacey, J. D (2219)..............J. D. Lacey & Co.
*† Hennen Bldg.
Larsen, G. T. (13044) ....W. W. Carre Co., Ltd
*†2115 Cleveland Ave. N. O.
Launstein, W. S (809)........Whitney Supply Co.
*†108-112 N. Peters St.
Leach, N. M. (7945)..................M. & O. R. R.
*†729 Common St.
Lob, J. (1257)...The Ferd Marks Insurance Agency.
*†815 Gravier St.
Lockett, A. M. (4494).........A. M. Lockett & Co.
*†843 Baronne St.
Loeb, E. M. (892)......... Haubtman & Loeb Co.
*†222 South Peters St. †Box 79.
Lowry, Wm. (8729)..........Lumber Trade Journal.
Lynch, Wm. M. (13345).....................
*†634 Fern St.
McCullough, E. C. (15039)... The Houston, Stanwood & Gamble Co. Cincinnati, O.
*†421 Carondelet St.
McDonnell, T. R. (8311) Casey & Hedges Mfg. Co., Chattanooga, Tenn.
*†719 Hennen Bldg.
McEwen, G. E. (1263)...... D'Echaux & McEwen Lumber Co. Ltd.
*† Monroe St. & New Basin Canal.
McRedmond, A. R. (17380)......E. C. Atkins & Co.
*† Canal and N. Peters Sts.
Magruder, G. R. (16833)........ The Ft. Worth & Denver Ry.
*†708 Common St.
Magevney, J. M. (12237)...........Standard Oil Co.
*†729 Barracks St.
Marechal, E. L. Jr. (1221)..... McArdle-Parker Mchy. Co.
Marks, E. J. (7945)....Reliance Mch. & Supply Co.
*431-433 Gravier St.
Miller, G. A. (18017)... The Lord & Bushnell Co., Chicago, Ill.
*209 Hibernia Bank Bldg. †518 Carondelet St.
Monroe, H. T. (800)........................
*†929 Jackson Ave.
Morris, G. W. (14203)...........Murphy Lumber Co.
Nixon, I. F. (18274)............Cypress Selling Co.
*†1220 Hibernia Bank Bldg.
Noel, T. (5642)........................Steele & Noel.
*†825 Union St.
O'Neill, J. F. (5127)...................J. F. O'Neill.
*†906 Hennen Bldg., Carondelet and Common Sts.
Palanque, S. A. (14224)..........................
*1018 Henning Bldg. †518 S. Telemachus St.
Patterson, C. T. (154) ....C. T. Patterson Co.
*†316-18 St. Charles St.
Perkins, H. L. (13487)...........................
*†5230 Constance St.
Pfeifer, L. (7827) International Distilling Co., Ltd.
*† Pine and Ferdinand Sts.
Peters, Wm. L. (14925)...Woodward, Wight & Co.
*410 Canal St. †1639 Washington Ave.
Pond, H. S. (18789) ..Woodward, Wight & Co., Ltd.
*410 Canal St. †1926 Prytania St.

LOUISIANA—Continued.

NEW ORLEANS—Continued.

Posner, A. C. (4631)........ National Blow-Pipe & Mfg. Co., Ltd.
*†632 Tchoupitoulas St.
Powell, J. G. (8) ....
*†1456 Camp St.
Renaudin, G. (13861) ......Union Lumber Co., Ltd.
* Carrollton Ave. and New Basin.
†927 St. Mary St.
Robinson, E. H. (14925).......The Daily Picayune.
*†422 Coliseum St.
Robitaille, W. F. (1875)..... Southern Cypress Mfrs. Assn.
*†1233 Hibernia Bank Bldg.
Roehl, E. C. (17759)....Central Mfg. & Lumber Co.
† Salcedo & Perdido Sts.
Ross, E. J. (14928).......Bancroft, Ross & Sinclair.
*† Tulane and Hagan Ave.
Roy, Harry (18277) ....Cypress Selling Co.
*1220 Hibernia Bank Bldg. †1221 Peters Ave.
Saunders, J. M. (2270)...... Russe & Burgess, Memphis, Tenn.
*†310 Hennen Bldg.
Saunders, S. M. (14971)......Adam & Steinbrugge.
*911 Hibernia Bldg. †1033 State St.
Schwartz, E. (613) .. Whitney Supply Co., Ltd.
*†108 North Peters St.
Schwartz, M. C. (391)... Ahrens & Ott Mfg. Co. Louisville, Ky.
*† Baronne and St. Joseph St.
Schwartz, W. B (8504)..Schwartz Fdry. Co., Ltd.
*451 Howard St. †Box 422.
Sheafe, W. W. (10461) ...... Woodward, Wright & Co., Ltd.
*210 Canal St.
Shelby, E (5811)........... Godchaux, Shelby & Morton Co., Ltd.
*†219 Baronne St.
Sherwood, G. F. (8829)...... National Blow-Pipe & Mfg. Co., Ltd.
*†632 Tchoupitoulas St.
Sinclair, J. A. (34) .....Bancroft, Ross & Sinclair.
*†3826 Hurst St.
Sloan, H. W. (8623)........... Allis-Chalmers Co. Milwaukee, Wis.
*†316 Godchaux Bld.
Smith, G. K. (2721).........Simonds Mfg. Co., Ltd.
*331-3 Tchoupitoulas St. P. O. Box 20.
Steele, T. F. (2835).........N. O. & N. E. R. R.
*†539 Gravier St.
Stone, G. M. (8300)..................Stone Bros.
*†818 Common St.
Stone, J. C. (8405).......Cook & Laurie Cont'g. Co.
*†602 Godchaux Bldg.
Stream, E. H. (4582)..........Simonds Mfg. Co.
*†301 Tchoupitoulas St.
Strieman, P. P. (9351).. H. W. Johns-Manville Co., New York, N. Y.
*†1717 Euterpe St.
Sutherland, S. J. (15868).....S. J. Sutherland Co.
*† L'pool, London and Globe Bldg.
Tarpley, J. A. (7830).............Standard Oil Co.
Tate, R. H. (8505)...........N. O. & N. E'n R. R.
*†718 Common St.
Young, W. P. (7172).......Lucas E. Moore Stave Co.
*†827 Gravier St.
Turner, H. B. (18029)........Adams & Steinbrugge.
*†911 Hibernia Bldg.
Turner, T. B. (449) ....L. & N. R. R.
VanDuzer, L. C. (8800)............................
* Baronne and St. Joseph. †1624 8th St.
Veith, H. J. (9152)..............The Fairbanks Co.
* Camp St. †3424 Chestnut St.
Walton, J. B. (10249)........A. Baldwin & Co., Ltd.
*† Cor. Camp & Common Sts.
Warner, J. E. (11787) ..... Lumbermen's Mutual Accident.
*†534 Carondelet St.
Warner, L. W. (12563)...............Warner & Co.
Warner, M. L. (13005) ....
*†534 Carondelet St.
Watson, Geo. E. (642)... Secy. Southern Cypress Mfrs. Assn.
*† Hibernia Bldg.
Weston, A. C. (1870).......Union Lumber Co., Ltd.
*† Hibernia Bank Bldg.
White, H. B. (626).......... E. C. Atkins & Co., Indianapolis, Ind.
*† Canal and N. Peters St.
White, Jno. B. (1515).......Record Oil Refining Co.
*517 Gravier St. †2118 Dante St.
Wiggin, Charles (18273)......Whitney Supply Co.
*108 N. Peters St. †1910 Milam St.
Williams, D. (5170) .... Lamont Lumber Co., Lamont, Tex.
*†1126 Valence.
Williams, H. S. (7173)... Hall & Brown Woodworking Mchy. Co., St. Louis, Mo.
*†303 Cosmopolitan Bank Building.
Williams, J. E. (866)...The Lumber Trade Journal
*†606 Commercial Place.
Wilmot, H. D. (18083)............J. H. Menge & Co.
Wilmot, W. G. (606).......Link Belt Machinery Co.
*†719 Union St.
Woodruff, W. W. (15861) ....Marine Oil Co.
*†2207 DeSoto St.
Wright, W. C. (57) ...The Lumber Trade Journal.
*†606 Commercial Place.

LOUISIANA—Continued.

NEW ROADS.

Foster, Edward E. (12465)........Bertha Lbr. Co.

NEW VERDA.

Ellis, F. M. (3469)....... The Ozone Lbr. Co., Ltd.

NOBLE.

Collins, S. B. (13464) ....Noble Lbr. Co.
Dean, A. (13703)...................Noble Lumber Co.
Edward, H. H. (13467)............Noble Lumber Co.
McNutt, A. B. (5167)...................Noble Lbr. Co.
Northcott, Jas. (12122) ....G. S. Prestridge & Co
Lay, W. C. (17750)..................Noble Lumber Co.
Peyton, E. H. (12123)...................Noble Lbr. Co.
Philyaw, E. E. (13705)...............Noble Lumber Co.
Philyaw, J. T. (13468) ....N. S. & S. W. R. R.
Workman, W. B. (13706)...........Noble Lumber Co.

NUGENT.

Nugent, J. M. (997)..................................

OAKDALE.

Brown, O. F. (556)...... Industrial Lumber Co., Beaumont, Tex.
Canter, S. A. (16649).........Industrial Lumber Co.
Cuenod, A. H. (16558)........ Industrial Lbr. Co. Beaumont, Tex.
Dearborn, F. W. (84)...Oakdale Lumber Co., Ltd.
Patterson, C. W. (9495)....Industrial Lumber Co.

OAKLAND.

Clark, W. E. (16537)......... Union Saw Mill Co., Huttig, Ark.

OBERLIN.

Lyons, J. L., Jr. (15099).......J. L. Lyons & Sons.

ORANGE.

Cain, J. H. (13462).Powell Bros. & Sanders Co., Ltd.
Ferguson, G. H. (9389).. Powell Bros. & Sanders Co., Ltd.
Powell, W. J. (14024)... Powell Bros. & Sanders Co., Ltd.

PAINCOURTVILLE.

Labarre, G. J. (10786)...........G. J. Labarre.

PATTERSON.

Abercrombie, Wm. (1321) F. B. Williams Cypress Lumber Co.
Arbuthnot, C. L. (10777)...........................
Berwick, O. D., Jr. (7935).......Riggs Cypress Co.
Guyther, S. R. (4916)............ Inda Pine Co., Inda, Miss.
† Inda, Miss.
Houg, N. C. (6559)................Riggs Cypress Co.
Meginn, J. E., Jr. (19737)........ F. B. Williams Cyp. Co. Ltd.
Riggs, R. Lee (7021).......Riggs Cypress Co., Ltd.
Tuxworth, Fred (7007)....Riggs Cypress Lbr. Co.
Williams, F. B. (79)........ F. B. Williams, Cypress Co., Ltd.
Williams, H. J. (7350)......... F. B. Williams, Red Cypress Mill.
Williams, L. M. (10667)......... F. B. Williams Cypress Co., Ltd.

PAWNEE.

Heins, F. H. (464).........Conrad-Bering Lbr. Co.

PEORIA.

Gregertsen, N. (6969)..... Lyon Cypress L. Co., Garyville, La.
*† Leed Hotel.

PICKERING

Austin, G. L. (13229)..W. P. Pickering Lumber Co.
Brooks, C. L. (13469)......W. R. Pickering Lbr. Co.
Haslam, L. F. (8356)..W. R. Pickering Lumber Co.
Pickering, E. C. (4953)..W. R. Pickering Lbr. Co.
Tobin, C. B. (13436)..........Pickering Lumber Co.

PIERRE.

Houk, G. M. (10855).........................G. M. Houk.

PINEVILLE.

Hortig, F. J. (7694).......Ed Rand Lbr. Co., Ltd.
Rand, T. P. (1825)...........Ed Rand Lumber Co.

PLAQUEMINE.

Schwing, E. B. (14486)...... Schwing Lumber & Shingle Co.

PLATTENVILLE.

Baker, H. L. (12973)..Baker-Wakefield Cypress Co.

POLLOCK.

Clark, J. (17376).........Miller-Vidor Lumber Co.
Stebbins, G. B. (2197)..... Wood, Tie & Timber Dept., Mo. Pac. Ry., St. Louis, Mo.

PONCHATOULA.

Wright, W. L. (13062)...............Wm. L. Wright.

LOUISIANA—Continued.

PROVENCAL.

Young, J. W. (17412)....................J. W. Young.

QUALRATE.

Robinson, C. E. (18027) ....Dunman & Robinson.

QUITMAN.

McCown, G. M. (17064) ....The United Lbr. Co.
LaGrone J. M. (8029) ......The United Lumber Co.
Swanson, J. R. (12403) .....The United Lumber Co.

RAMSEY.

Dickey, L. Z. (6616).........Greenlaw Lumber Co.
* Riverside Ave. † Ramsey St.

RAYNE.

Taylor, J. (4030)...................Lewis & Taylor.
† Box 56.

RAYVILLE.

Smith, G. W. (Hon. 47)................................
*† Rayville State Bank Bldg.

ROSEPINE.

Levy, H. (5736) ....

RUDDOCK.

McGrath, J. C. (2960) ...Ruddock Cypress Co. Ltd.
Ruddock, C. H. (175) ...Ruddock Cypress Co. Ltd.

RUSTON.

Adams, George A. (7141)...............................
Ashley, W. F. (8024) ....
† Box 152.
Barksdale, F. C. (17061)....Ruston Hwd. Sup. Co.
Barksdale, J. D (12387)...Ruston Milling Co. Ltd.
† Box 210.
Bond, J. G. (10403) .Ruston Hardware & Supply Co.
† Box 61.
Carter, C. H. (12390).............Lewis & Co. Ltd.
Davis, M. A. (8079)......Ruston Hdw. & Supply Co.
Hammet, H. J. (8417)......................Lewis & Co.
Hardy, G. M. (8985)... Ruston Hardware & Mill Supply Co.
Harris, S. J. (10406) ....Huir-Hodge Lbr. Co.
Hohman, John R. (12398)...Ruston Machine Shops.
Kidd, E. L. (7495)...................Marbury & Kidd.
Kidd, I. W. (8988)...................Lewis & Co., Ltd.
Lewis, C. K. (14465)..................Lewis & Duncan.
Lewis, W. J. (8028)...................Lewis & Co., Ltd.
Loper, E. H. (17063)...................C. R. J. & P. Ry.
McLeod, M. M. (8990) The W. K. Henderson Iron Wks & Supply Co Ldt. Shreveport, La.
Meek, J. H. (8091)......Ruston Hdw. & Supply Co.
Pitts, J. L. (8032).......Ruston Hdw. & Supply Co.
† Box 270.
Price, S. D. (8093).......Ruston Hdw. & Supply Co.
Ritchie, S. B. (10412) .Ruston Hardware & Sup Co.
Ross, J. L. (14460).................Lockwood & Ross.
Sawyers, E. G. (17066).....................Ed Sawyers.
Stark, H. B. (14461)......Ruston Hdw. & Supply Co.
† Box 136.
Thomas, L. F. (17068) ....Rock Island.
Thompson, B. F. (8037).............Ruston Stave Co.
Warren, Wm. N. (12405)............Lewis & Co. Ltd

ST. MARTINVILLE.

Burdin, J. J. (7014)..................J. J. Burdin & Bro.

SAND SPUR.

Lewis, B. F. (10697) ....Sand Spur Lumber Co.
Pinkerton, J. A. (10702) ......Sand Spur Lbr. Co.

SELMA.

Lanier, P. (16799)..............Little River Lumber Co.
Murray, W. A. (10699) ..Little River Lbr. Co., Ltd.
Northen, L. P. (17394) ....Little River Lbr. Co.
Whitaker, W. L., Jr. (5690). Grant Lumber Co., Ltd.

SHAMROCK.

Fleishel, C. F. (8982) ....Brown Lumber Co.

SHREVEPORT.

Agurs, Geo. M. (5630) ....George M. Agurs.
† Cor. Texas Ave. and Jordan St. † Box 520.
Allen, L. C. (3710)...Allen & Currey Mfg. Co. Ltd.
*† 1529 Texas Ave.
Barron, Isaac (Hon. 11) ....S. G. Dreyfus & Co.
*† Cor. Spring and Crockett Sts.
Baxter, C. L. (16786)...Chicago Lumber & Coal Co.
*† First Nat'l Bank Bldg.
Beckwith, S. A. (13458) ...Henderson Iron Works.
† 312 Caddo St.
Bernstein, E. R. (16787).....Queen City Furn. Co.
*† Texas and Murphy Sts.
Black, J. O. (6007)............The Lee Hdw. Co., Ltd.
*† 205 Crocket St.
Bodenheim, A. (10551)......................Herman Loeb.
Bolinger, S. H. (93) .... S. H. Bolinger & Co., Bolinger, La.
*† 19 Margaret Place.
Bowers, F. W. (5832)..................Fred W. Bowers.

LOUISIANA—Continued.

SHREVEPORT—Continued.

Britain, T. M. (17991)....Louisiana Ry. & Nav. Co.
*† 912 Commerce St.
Britton, R. F. (17739)... St. Louis Southwestern Railway Co.
*† 218 Milam St.
Brooks, J. H. (16789)........Shreveport Lumber Co.
* Room 206 Majestic Bdg. † Box 664.
Buckelew, F. C. (6731)......The Lee Hdw. Co. Ltd.
Burkholder, O. M. (17740)....St. L. & S. W. R. R.
*† 218 Milam St.
Butler, L. P. (13461)........... C. C. & C. Co. & H. I. W. & S. Co.
Campbell, C. L. (9940).... Shreveport Blow-Pipe & Sheet Iron Wks Ltd.
* 300 Commerce, cor. Fannin. † P. O. Box 535.
Chase, T. B. (Hon. 12).......................T. B. Chase.
Chipman, J. B. (9114)................D. C. Richardson.
*† First National Bank Bldg.
Collins, B. H. (11341)....................Allen Mfg. Co.
Craig, F. T. (14014).......................May Supply Co.
* Room 422 First National Bank Bldg.
† P. O. Box 500.
Crichton, H. L. (17742) ..... Shreveport Lumber Exchange.
* 1580 Texas Ave. † 621 Cotton St.
Crisp, L. N. (17743)......................Cado Lumber Co.
† 920 Egan St.
Dalton, J. I. (17744) ....Dalton-Wokeman Lbr. Co.
Davis, W. E. (14448) .... Shreveport Mill Supply Co.
Davis, W. M. (14449).............. Bankers Lumber & Timber Co.
*† 423 National Bank Bldg.
Dillon, W. F. (5632)...........First National Bank.
† 742 Jordan St.
Duncan, J. W. (6012)...............Pacific Express Co.
Eglin, A. D. (16791) ....Eglin Bros.
*† 1531 Irving Place.
Fetzer, H. A. (16793)........ Henry Rose Merc. & Mfg. Co., Ltd.
* 517-519 Spring St. † P. O. Box 337.
Ford, T. G. (Hon. 13) ....T. G. Ford.
*† Serwick Hotel.
Foster, J. B. (13470)....Shreveport Mill Supply Co.
Friedlander, Joseph (1670). Joseph Friedlaender.
*† 701 Crockett St.
Frost, E. A. (3713) ....Frost-Trigg Lbr. Co.
*† 1st National Bank Bldg.
Fulkerson, S. M. (16794)..Frost-Trigg Lumber Co.
* First Nat'l Bank Bldg.
Gillispie, R. V. (18005) ....V. S. & P. R. R.
† P. O. Box 80.
Hall, F. T. (15727) ....
*† Caddo Hotel.
Hardman, R. L. (12468) ....
† Box 51.
Harper, Wm. (16066).. S. A. Wood Mch. Co., Boston, Mass.
*† Hotel Caddo.
Hearn, H. B. (5677) ....V. S. & P. R. R.
*† Hunter Bldg.
Helm, H. B. (17382) ....La. Ry. & Nav. Co.
Henderson, W. K. (5029)... The W. K. Henderson Iron Works & Supply Co., Ltd.
Henderson, W. K. Jr. (8980) The W. K. Henderson Iron Works & Supply Co., Ltd.
† Box 359.
Hicks, S. B. (5733)..................The Hicks Co., Ltd.
*† 416 Travis St.
Hodge, T. G. (17747).................K. C. Southern Ry.
Holzman, Ben. (Hon. 50) ....Ben. Holzman.
Hunt, A. V. (13475)........Queen City Furniture Co.
*† 624 Commerce St.
Jones, W. L. (5992).........E. G. Swartz Lumber Co.
Jordan, J. J. (13478)......... Ouchota Lumber Co. Ogemaw, Ark.
Kahn, A. T. (Hon. 14).....Commercial Nat. Bank.
* Market and Milam. † Box 353.
Kilpatrick, J. J. (17749) ..... Yellow Pine Mfrs. Association, St. Louis, Mo.
* 202 Milam St. † P. O. Box 600.
Kingsmore, J. J. (7496)........Agurs & Kingsmore.
* 1537 Texas Ave. † Box 526.
Kobler, B. A. (5680) Austro-American Stave and Lumber Co. Ltd.
† Box 541.
Labarre, Robt. V. (12356)..J. L. Means Mchy. Co.
† Box 123.
Latzko, R. E. (5681) ... Austro-American Stave & Lbr. Co., Ldt.
† Box 511.
Lee, F. D. (6361). ....Lee Hardware Co.
† Box 341.
Lee, T. S. (11349) ....Alf. Bennett Lumber Co.
*† First National Bank Bldg.
Leonard, W. P. (12121)....Shreveport Mill Sup. Co.
*† 322 Strand St.
McCullough, D. F. (17751).. McCullough Lbr. Co. Claiborne Lumber Co., Ltd.
*† 1st National Bank Bldg.
McDaniel, G. H. (15100) ....
* 202 Fanin St. † Box 217.
McKennon, W. A. (9403........Frost-Trigg Lbr. Co.
* 1st Nat'l Bank Bldg. * 1144 Stones Ave.
McLean, J. S. (17752)........ Gulf States Belting & Hose Co.
*† 202 Texas St.

LOUISIANA—Continued.

SHREVEPORT—Continued.

Marshall, C. S. (2670)................................
*† 1206 Sprague St.
Martin, C. I. (17753)............St. L. S. W. Ry. Co.
* 218 Milam St. † 1665 South Ave.
Mason, W. H. Jr. (5685).. Jefferson Cotton Oil and Mfg. Co. Jefferson, Tex.
*† Phoenix Hotel.
McDearmont, J. J. (6016).... W. K. Henderson Iron Works
Moore, T. H. (11350) ....Allen Mfg. Co.
Moore, W. F. (17754). The W. K. Henderson Iron Works & Supply Co., Ltd.
*† P. O. Box 486.
Morris, A. D. (Hon. 15) Morris & Dickson Co. Ltd.
Naman, L. J. (16804) .The Smith Furniture Co., Ltd.
Neyland, J. C. (17940)..... Timpson Timber Co. Timpson, Texas.
Nixon, E. J. (17755) ....D. C. Richardson.
* 610-614 Texas St.
Owens, W. T. (16806)............Caddo Lbr. Co., Ltd.
† 931 Spring St.
Parsons, P. B. (11352)....... Parsons Boiler & Sheet Iron Works.
* 301 Strand St. † 211 Caddo St.
Paulk, L. A. (17757)....... Frost-Trigg Lumber Co.
Payne, G. A. Jr. (13486)..Louisiana Box & Lbr. Co.
† Box 535.
Prescott, H. H. (Hon. 16)...........H. H. Prescott.
* 202 Milam St. * Box 358.
Rand, E. B. (5688)................J. W. Soady & Co.
† Box 422.
Richardson, D. C. (16807)........D. C. Richardson.
* Room 514 First Nat'l Bank. † Box 581.
Rosenbaum, H. M. (12362) .... Hugh McLennan, Chicago, Ill.
*† Caddo and Commerce Sts.
Ross, J. H. (Hon. 51).......H. Bodenheimer & Son.
* 516 Spring St. † 1002 Jordan St.
Sample, O. H. P. (13491).... Queen City Furniture & Lumber Co.
Scovell, M. L. (5638)...................................
Shamburger, M. M. (17760) .. P. M. Shamburger & Sons.
Smith, L. J. (16808).............Smith Furniture Co.
*† P. O. Box 545.
Smith, T. A. (13493)............Louisiana L. & L. Co.
Snyder, F. G. (5639) .....Snyder Wagon Co. Ltd.
Stephenson, L. L. (13495).......W. K. Henderson.
Stringfellow, R. L. (6022) ... Lake End Cotton Oil Co., Lake End, La.
*† 421 Crockett St.
Switzer, W. B. (6661)..................................
Thomas, E. A. (7265)..................................
*† 1840 Fairfield Ave.
Thompson, R. J. (5836).....Snyder Wagon Co. Ltd.
Toombs, A. S. (Hon. 24)..................A. S. Toombs.
*† 204 Texas St.
Utz, J. F. (9896). Austro-American Stave & Lbr. Co.
*† 1st Nat'l Bank Bldg.
Van Lear, Matthew (5640).... Stephenson, Van Lear & Co.
Vordenbaumen, E. H. (519).. Vordenbaumen-Eastham Co., Ltd.
*† 709-711 Milan St.
Walters, A. G. (13497).....Pine Belt Lbr. Co. Ltd.
Wedemeyer, W. B. (9891)..... Austro-American Stave & Lbr. Co.
Wehrhahn, A. G. (13498)....... Vordenbaumen-Eastham Co.
*† 149 Logan St.
Wheless, W. E. (16810) ... Allen Mfg. Co., Ltd., Caddo Lumber Co.
*† 1529 Texas Ave.
White, B. S. (5691) ....B. S. White.
Wiener, S., Jr. (7268). Angelina County Lumber Co., Keltys, Texas.
* 500 Texas St. † P. O. Box 296.
Williams, F. M. (5035)................T. & P. R. R.
*† 426 Jacob's Bldg.
Willis, T. E. (16811)........................Swift & Co.

SIMMS.

Clark, C. H. (17997) ....Simms Lumber Co.
Clarke, J. M. (10452).............Simms Lumber Co.
Goodyear, J. W. (18006) ....Simms Lumber Co.

SINGER.

Brice, J. S. (12891).........................J. S. Brice.

SLIDELL.

Firmin, C. V. (12391) ..Southern Creosoting Co., Ltd.
Hursey, P. A. (13003) .Southern Creosoting Co., Ltd.
Maddux, F. W. (14381) Southern Creosoting Co., Ltd.
Walker, C. S. (738)..Southern Creosoting Co., Ltd.

STABLES.

Graham, H. M. (12898)....Gulf Land & Lumber Co.
Vernon, W. L. (18030) ....Gulf Land & Lumber Co.

STAY.

Hopper, J. A. (8047)............Sam Hopper & Son.
Hopper, Samuel (10694).......Sam Hopper & Son

STRADER.

Preston, E. V. (310) .... Owl Bayou Cypress C

LOUISIANA—Continued.

SWARTZ.

ERNST, OTTO M. (16926) ..... E. G. Swartz Co., Ltd.
MCKENNA, E. P. (6314) ..... E. G. Swartz Co., Ltd.
SWARTZ, E. G. (6740) ..... E. G. Swartz Co., Ltd.

TANGIPAHOA.

DAY, H. C. (12358) ..... Cooke-Day Lumber Co.
EASTERLING, D. L. (9626) ... Cooke-Day Lumber Co.

TANNEHILL.

HALL, W. B. (14651) ..... Hall & Legan Lumber Co.
*† 1142 N. Trenton St.

TICKPAW.

MCCARROLL, T. O. (14922) ..... T. O. McCarroll.

TIOGA.

RODGERS, B. K. (7339) ..... Lee Lbr. Co., Ltd.

TREMONT.

CARTWRIGHT, C. A. (17346) ..... Tremont Lbr. Co.
COLLAR, W. G. (720) ..... Tremont Lumber Co.
GOOD, I. H. (17092) ..... Tremont Lbr. Co.
LORDES, M. J. (4624) ..... Tremont Lumber Co.
RICE, F. G. (17065) ..... Tremont & Gulf R. R.

TROUT.

BADSTUBNER, O. H. (10370) .. Trout Creek Lbr. Co.
* 14 Second St.
JOHNETT, W. B. (6187) ..... Trout Creek Lbr. Co.

URANIA.

PROCTOR, WILLIAM C. (18024) . Urania Lbr. Co., Ltd.

VERDA.

BATCHELDOR, J. D. (10198) .. } The Ozone Lbr. Co., Ltd.
GOSNEY, R. C. (13471) ..... } Ozone Lumber Co.

VICTORIA.

DUNCAN, C. P. (7045) .. Louisiana Long Leaf Lbr. Co.

VIENNA.

SHERWOOD, J. W. (17067) ..... } Vienna Lbr. Co. Ruston, La.

VINTON.

BROOKS, J. J. (5531) ..... Industrial Lbr. Co.
BURGE, E. A. (10598) ..... } Industrial Lbr. Co. Beaumont, Tex.
EDMONSON, J. D. (12894) ..... Industrial Lumber Co.
HAMPTON, J. J. (12543) ..... } Industrial Lbr. Co., Beaumont, Tex.
LOCKFIELD, F. W. (13921) ... Industrial Lumber Co.
MCKELLAR, L. W. (12547) .... } Industrial Lbr. Co. Beaumont, Tex.
MCKELLAR, R. J. (16558) .... } Industrial Lbr. Co. Beaumont, Tex.
MITCHELL, N. D. (7405) ..... Industrial Lumber Co.
OLIVER, W. L. (12553) .... } Industrial Lumber Co. Beaumont, Tex.
PARK, J. M. (2747) ..... Industrial Lumber Co.
WELKER, J. A. (16388) ..... } Industrial Lbr. Co. Beaumont, Tex.

WASHINGTON.

BOTTEN, N. L. (3472) ..... McDonald Bros.

WELSH.

FAUGHT, W. E. (10783) .... Faught Lumber Co., Ltd.

WESTLAKE.

COLLAMER, C. H. (1698) .. Perkins & Miller Lbr. Co.
CROWSON, JOHN (16951) .. Lock, Moore & Co., Ltd.
CURLEY, C. C. (2360) . Perkins & Miller Lbr. Co., Ltd.
GOING, C. E. (16658) ..... Lock, Moore & Co., Ltd.
GOSS, JOHN J. (9392) ..... Perkins & Miller Lbr. Co.
† Box 145.
HARDEY, T. S. (16661) ..... Lock, Moore & Co., Ltd.
KRAUSE, R. (6376) .. Krause & Managan Lbr. Co., Ltd.
LAW, G. W. (20) ..... Lock, Moore & Co., Ltd.
LOCK, F. G. (1658) ..... Lock, Moore & Co., Ltd.
LOCK, G. T. (4533) ..... Lock, Moore & Co., Ltd.
LYONS, A. L. (16666) ..... Lyons & Lyons
MANAGAN, W. H. (8159) } Krause & Managan Lumber Co., Ltd.
MARLIN, F. P. (16672) Perkins & Miller Lbr. Co., Ltd.
SIMPSON, J. G. (16662) ..... Lock, Moore & Co., Ltd.
SPOONER, C. B. (9412) ..... Lock, Moore & Co.
WALSH, J. J. (16687) .... Krause & Managan Lbr. Co.
WEHRT, G. ED. (9416) ..... Coney & Wehrt.

WEST MONROE.

BLAZIER, S. A. (17344) ..... Ouachita Lbr. Co.
MCCLURE, A. E. (17353) ..... Ouachita Lbr. Co.
SPURLOCK, E. G. (17350) ..... Ouachita Lbr. Co.
TAYLOR, S. R. (17358) ..... Ouachita Lbr. Co.
VOLLMAN, GEO. (5761) ..... } West Monroe Lumber Co., Ltd.
ZIMMERMAN, M. H. (17360) ..... Ouachita Lbr. Co.

LOUISIANA—Continued.

WINNFIELD.

COOPER, W. F. (6378) .. } Winfield Hardware Co. & Novelty Factory.
CRAIGHEAD, J. H. (12392) ... .
GIBBS, J. R. (13920) .....
HALL, A. B. (9140) ..... Hall & Leggin.
HEARD, J. R. (9141) ..... Winnfield Hdw. & Fur. Co.
HEARD, W. E. (9872) .. Winnfield H'dw're & Fur. Co.
HODGE, O. E. (4514) ..... } Sulphur Timber & Lbr. Co., Ltd.
JONES, C. L. (9143) ..... Jones Mill.
MATHEWS, J. H. (9974) .... } Dugdamonia Shingle & Lbr. Co. Ltd., Dugdamonia, La.
PYE, H. T. (12492) ..... Bank of Winnfield.
*† Cor. Lafayette and Abel.
WILDER, J. H. (14462) ..... Dalton-Clark Stave Co.

WINONA.

BRIEHN, H. (12359) ..... Pine Tree Lbr. Co.
KEELEN, T. F. (14454) ..... Pine Tree Lumber Co.
STONE, J. H. (9853) .....
WAINWRIGHT, W. H. (12404) .... Pine Tree Lbr Co.
WRIPER, J. G. (16413) ..... Pine Tree Lumber Co.
WHITE, J. E. (16415) ..... Pine Tree Lumber Co.

WOODWORTH.

GOULD, R. I. (16924) ..... Rapides Lumber Co.
MAGNESS, J. M. (17392) ..... Rapides Lumber. Co.
WOODWARD, C. G. (6302) .....

WYATT.

MCGINTY, H. (9145) ..... H. McGinty & Co.
MOODY, E. M. (14456) ..... Wyatt Lumber Co.
REID, J. L. (14458) ..... J. L. Reid.

YELLOW PINE.

MARTIN, J. W. (4826) ..... The Globe Lbr. Co.

ZIMMERMAN.

BENTLEY, J. A. (537) ..... J. A. Bentley Lumber Co.

ZWOLLE.

ANDERSON, F. B. (12114) ..... Sabine Lbr. Co.
DEBORD, L. S. (7131) ..... Sabine Lbr. Co.
HULL, J. P. (17129) ..... Sabine Lbr. Co.
RYAN, W. M. (12124) ..... } C. R. Cummins Lbr. Co. Houston, Tex.

MAINE.

AUBURN.

CONANT, F. R. (16665) ..... F. R. Conant & Co.

BANGOR.

BAILEY, L. J. (1172) ..... Schwatz Sons.
JEANNOT, W. E. (872) ..... Bradley Land & Lbr. Co.
* 11 Central St. † Box 633.
WALKER, J. P. (16624) ..... James Walker & Co.
* 116 Exchange St. † Box 623.

ROCKLAND.

GUPTILL, E. P. (8351) ..... W. H. Glover Co.

MARYLAND.

ANNAPOLIS.

DAYTON, F. L. (221) .....
*† U. S. Naval Academy.
GARDINER, W. B., Jr. (16998) .. Gardiner Supply Co.
* Northwest St. † Box 173.

BALTIMORE.

ALCOCK, J. L. (11026) ..... John L. Alcock & Co.
* No. 1 South Gay St. †P. O. Box 994.
ANDERSON, HOWARD, (2589) .. } The Crown Cork & Seal Co.
† 331 North Carrollton Ave.
ARBUCKLE, DANIEL (5466) ... The Gandy Belting Co.
*† 728-40 W. Pratt St.
ASCHERFELD, F. A. (1816) .... N. W. James & Co.
* 921 Allecanna St. † 1716 N. Broadway.
ASENDORF, J. H. (12951) ..... J. H. Asendorf & Co.
* S. W. Cor. Gay and Lombard Sts.
† No. 508 Stewart Building.
AUMEN, W. S. (17295) .... Aumen Mch & Supply Co.
*† 324 N. Holliday St.
BARKER, J. T. (16561) ..... Lafayette Mill & Lbr. Co.
* 2100 Lafayette Ave. † 211 N. Fulton Ave.
BARKER, R. C. (16562) ..... Lafayette Mill & Lbr. Co.
* 2100 W. Lafayette Ave.
† 310 E. Lafayette Ave.
BARRETT, B. J. (15990) .... Horstmeyer Lumber Co.
* 905 E. Falls Ave. † 415 Fulton Ave.
BAYNE, J. B. (14817) ..... Louis Waggner & Co.
*† Wolfe and Thames St.
BECKER, H. C. (14716) ..... Becker Bros. & Son.
*† Lexington and Frederick Sts.
BECKER, LOUIS, (5596) ..... Becker Bros. & Son.
*† Lexington and Frederick Sts.
BERRYMAN, J. A. (14717) ..... Canton Lumber Co.
† 2528 Madison Ave.

MARYLAND—Continued.

BALTIMORE—Continued.

BELL, T. W. (1693) .... Lafayette Mill & Lumber Co.
* Lafayette Ave. P. B. & W. R. B.
† 2231 W. 9th Ave.
BLAKE, J. B. (1498) ..... Surry Lumber Co.
*† 1112 Ensor St.
BOONE, C. H. Jr. (18339) .... Ryland Brooks Lbr. Co.
* 40 American Bldg. † 2746 E. Baltimore St.
BOWEN, G. N., Jr. (15991) ..... J. L. Gilbert & Bro.
* E. Falls and Eastern Aves. † 102 W. 25th St.
BOWEN, J. S., Jr. (17287) .... Lewis Waggoner & Co.
* 132 Thames St. † 123 N. Patterson Park Ave.
BOWMAN, H. L. (16819) ..... R. E. Wood Lumber Co.
*† 609 Continental Trust Bldg.
BOYCE, G. B. (1797) ..... Greenley-Johnson L. Co.
* 715 Eastern Ave. † 3104 Foster Ave
BRIGHT, J. L. (9024) ..... Crane Co.
* 624 W. Pratt St. † 3932 Park Heights Ave.
BROWN, A. J. (8423) ..... Andrew J. Brown.
*† 643 Calvert Bldg.
BRUNS, J. F. (15218) ..... Heise & Bruns.
*† Caroline and Canton Ave.
BUCKINGHAM, E. G. (14718) } Kidd & Buckingham Lumber Co.
*† 132 W. Lanvale St.
BURGAN, W. M. (12801) ..... W. M. Burgan.
*† 715 Eastern Ave.
BURT, H. T. (5597) ..... Henry T. Burt.
*† 403 Marine Bank Bldg.
CAMPBELL, A. (1831) ..... N. W. James Lumber Co.
*† 921 Allecanna St.
CHILDS, C. M. (1726) ..... Walker & Meyer.
* 178 Patuxent St.
CLAPP, F. W. (12219) ..... American Lumber Co.
*† 1407-15 Philpot St.
CLAPP, H. R. (15592) ..... J. H. Thilmeyer & Co.
* 901 S. Caroline St. † 1035 St. Paul St.
CLARK, J. R. (14820) ..... Canton Lumber Co.
*† Boston and Chesapeake St.
COLONNA, R. J. (15993) ..... J. S. Briggs & Co.
*† 601 E. Falls Ave.
CORIELL, PAUL (15994) ..... } Retail Lbr. Dealers Association.
*† 715 Eastern Ave.
COX, W. A. (14515) ..... Western Md. R. R.
*† 31 E. Baltimore St.
CROMWELL, W. J. (5467) ..... W. J. Cromwell.
*† 1709 Fairmount St.
DILL, L. (12882) ..... Lewis Dill & Co.
*† 500 W. Falls Ave
DIX, P. D. (14821) ..... Surrey Lumber Co.
*† 905 Union Trust Bldg.
DORSEY, W. C. (14822) ..... } Dorsey Lbr. Co., and W. C. Dorsey.
*† Highland Ave. and Phila. Road.
DREYER, H. D. (12953) ..... H. D. Dreyer & Co.
*† Lombard and Concord Sts.
DUFFY, J. J., Sr. (15995) .. Lafayette Mill & Lbr. Co.
* Lafayette Ave. and P. B. & W. R. R.
† 3112 Auchentorly Terrace.
DUFFY, J. J., Jr. (15996) .. Lafayette Mill & Lbr. Co.
*† Lafayette Ave. and P. B. & W. R. R.
DUKER, H. P. (15997) ..... Otto Duker & Co.
*† Canton Ave. and Albemarle Sts.
DUKER, J. E. (14719) ..... J. H. Duker Box Co.
*† 1401 Canton Ave.
ECCLES, S. R. (14720) ..... Surry Lumber Co.
*† 905 Union Trust Bldg.
EDWARDS, A. W. (15565) .. Lafayette Mill & Lbr. Co.
* 2100 W. Lafayette Ave. † 2818 Clifton Ave.
EDWARDS, F. A. (16220) ..... Wehr & Edwards.
*† Canton and East Falls Aves.
EDWARDS, W. H. (16566) .... B. W. Edwards & Sons.
* 406 Lobe Bldg. † 2036 Park Ave.
EISENHAUER, G. W. (12954) .... } Eisenhauer, MacLea & Co.
*† 318 W. Falls Ave.
EPPLEY, E. S. (14824) ..... Orr, Eppley & Co.
*† Warner and Stockholm Sts.
EWALT, H. N. (16332) ..... Orr, Eppley & Co.
* Stockholm and Warner Sts.
† 1707 E. Chase St.
FENHAGEN, F. C. (14825) ..... Canton Lumber Co.
*† Boston and Chesapeake Sts.
GALVIN, J. T. (16568) ..... Horstmeyer Lumber Co.
*† 305 E. Falls Ave.
GEISS, J. H. (14826) ..... J. H. Geiss Co.
† 1228 W. Lafayette Ave.
GERWIG, C. F. (16333) .... Lafayette Mill & Lbr. Co.
* Lafayette Ave. and Penn. R. R.
† 1028 Fulton Ave.
GILBERT, A. F. (15221) .. J. L. Gilbert & Bro. Lbr. Co.
*† East Falls and Eastern Aves.
GILL, E. P. (14721) ..... W. D. Gill & Son.
*† 701 President St.
GILL, W. D., Jr. (1464) ..... Wm. D. Gill & Son.
*† 701 President St.
GWALTNEY, L. H. (15222) .... American Lumber Co.
*† 1407 Philpot St.
HARRISON, A. W. (14827) .... A. W. Harrison & Sons.
*† 315 S. Sharp St.
HEALY, D. E. (14722) ..... John L. Alcock & Co.
113 Valley St.
HELFRICH, G. L. (16999) ..... } Garrett Linthecum Helfrich.
*† 806 Union Trust.
HELFRICH, J. S. (5468) ..... John S. Helfrich.
*† 428 Law Bldg.
HELFRICH, S. H. (14828) .... George Helfrich & Sons
*† 1040 W. Baltimore St.
HILBERG, C. W. (12956) ..... John L. Alcock & Co.
*† S. Gay St. † 1410 N. Bond St.

MARYLAND—Continued.

BALTIMORE—Continued.

HOUFF, G. (16570) ..... Gustav Houff
* 1944 Frederick Ave. † 734 N. Monroe Ave.
HUGHES, T. (12957) ..... Carter, Hughes & Co.
*† Eastern Ave. and Union Dock.
HUNTER, W. T. (7970) ..... Western Maryland R. R.
† Station E., Howard Park.
HUNTING, G. B. (14829) ..... N. W. James & Co.
*† 921 Allecanna St.
ISAAC, T. W. (14830) ..... Turner W. Isaac & Co.
*† 602 Stewart Bldg.
ISAAC, W. G. (15223) ..... Turner W. Isaac & Co.
*† 602 Stewart Bldg.
IVES, J. L. (15224) ..... Ives Mfg. Co.
* 2634 W. N. Ave. † 203 Hanover St.
JAMES, N. (12953) ..... N. W. James & Co.
*† 921 Allecanna St.
JORNS, J. R. (16001) ..... Horstmeyer Lumber Co.
*† 305 E. Falls Ave.
KIDD, J. J. (12958) ..... John J. Kidd Lbr. Co.
*† 1126 Sharp St.
KOPPEL, H. A. (12804) ..... H. A. Koppel.
* 301 Carroll Building. † P. O. Box 453.
KRAFT, J. H. (16002) ... J. L. Gilbert & Bro. Lbr. Co.
* E. Falls and Canton Aves.
† 56 Garrison Lane.
KUHNS, W. T. (14831) ..... W. T. Kuhns Lumber Co.
*† 7 E. Pratt St.
KUHST, G. H. (16003) ..... Chas. H. Brews & Co.
*† 1448 Block St.
LANE, V. A. (11532) ..... American Box Co.
*† Ostend & Leadenhall Sts.
LANNON, J. J. (15225) ..... J. J. Lannon.
*† 216 West Falls Ave.
LA PORTE, EUGENE F. (2180) ..... } Geneva Lithia Water Depot.
*† 227 N. Charles St.
LAWTON, J. T. (14723) ..... Joseph Thomas & Son.
*† 818-832 Leadenhall St.
LAWTON, W. T. (14724) ..... Joseph Thomas & Son.
* 818-832 Leadenhall St. † 1627 Park Ave.
LOUIS, H. D. (15227) ..... Radecke & Louis.
* 117 W. Cross St. † 2322 Callow Ave.
MACLEA, D. (12805) ..... Eisenhauer, MacLea & Co.
*† 318 W. Falls Ave.
MANTZ, E. C. (5471) ..... Cover Supply Co.
* 25 N. Caroline St. † 505 E. 21st St.
MATTHEWS, H. C. (16006) .....
*† Canton Ave. and Albemarle St.
MATTHEWS, H. J. (16005) .....
*† Canton Ave. and Albemarle St.
MAYER, R. L. (18334) ..... Baltimore American.
* Baltimore and Tenth Sts.
† 126 N. Milton Ave.
MAYER, S. J. (16572) ..... Geo. E. Waters & Co.
*† 203 S. Washington St.
MCDOUGALL, JAS. (16004) ... } East Coast Lbr. Co., Waterlown, Fla.,
*† 226 Cold Spring Lane, Station L.
MCDOUGALL, JAS., Jr. (16571) ... Theo. Mottu & Co.
* 1022 Pennsylvania Ave.
† 226 Cold Spring Lane.
MERRYMAN, R. (14725) ..... Ridgaway Merryman.
*† 407 Marine Bank Bldg.
MOTTU, R. H. (12959) ..... R. H. Mottu.
*† 6 East Franklin St.
MOTTU, T. (12806) ..... Theodore Mottu & Co.
*† 1022 Pennsylvania Ave.
MYERS, T. A. (16007) ..... L. Dill & Co.
*† 500 W. Falls Ave.
OREM, J. H., Jr. (6496) .. Thos. K. Carey & Bros. Co.
*† 2408 Charles St.
ORR, WALTER (14833) ..... Orr, Eppley & Co.
*† Warner and Stockholm Sts
PAINTER, JAMES K. (12254) .... R. E. Wood Lbr. Co.
*† 2025 W. North Ave.
PATTILLO, L. C. (14726) ... W. T. Kuhns Lumber Co.
*† 7 E. Pratt St.
PERREGOY, W. E. (15228) ..... National Lumber Co.
* Union Dock and Eastern Ave. † 26 W. 25th.
PETERSEN, S. V. (18335) ..... L. O. Petersen.
* 301 Carroll Bldg. † 2429 Madison Ave.
POEHLMAN, G. H. (16008) ... L. A. Poehlman & Sons.
*† 942 Frederick Ave. † 1001 Frederick Ave.
PRICE, E. E. (12807) ..... E. E. Price.
* Continental Trust Bldg. † Box 52.
PRICE, W. O. (12960) ..... W. O. Price.
*† Mfgs. Record Bldg.
REID, H. F. (16009) ..... Geo. E. Waters & Co.
*† 922 Park Ave. † 2221 Bolton Ave.
RITTLER, WILLIAM (14834) ..... Rittler Box Co.
*† 613-621 S. Carolina St.
ROWE, J. C. (16010) ..... W. Lewis Rowe Co.
* Canton and E. Falls Aves.
ROWE, W. L. (5598) ..... W. Lewis Rowe & Co.
*† President and Canton Ave.
† 1729 E. Lafayette Ave.
RYLAND, S. P. (16011) ..... Ryland & Brooks Lbr. Co.
* American Bldg., Room 810.
SCHNEFE, W. J. (16012) .....
*† 3524 Park Heights Ave.
SCHULZE, W. H. (14835) .... The F. Schulze Mfg. Co.
*† 1722 W. Payson St.
SCHUMACHER, GEO. (16013) .....
*† 1386 N. Tremont St.
SHEA, W. H. (18336) ..... Dixie Mfg. Co.
*† Stockholm & Russell Sts.
STACK, J. D. (14836) ..... John Stack & Sons.
*† 2531 Oak St.
STACK, J. K. (18337) ..... John Stack & Sons.
*† 250 W. Preston St.
STACK, J. T. (16014) ..... John Stack & Sons
*† 250 W. Preston St.

MARYLAND—Continued.

BALTIMORE—Continued.

STEHL, A. O. (16015) ..... N. W. James & Co.
*† 921 Allecanna St.
STEINER, C. J. F. (17300) ..... } Steiner Mantel Co., Baltimore Veneer Panel Co.
* 8th & Fairmount Ave.
† 124 Lakewood Ave.
STORCK, C. E. (16574) ..... Storck & Cook
* 1066 N. Front St. ..... † 414 E. Chase St.
STORCK, G. J. (17301) ..... Storck & Cook
* 1066 N. Front St. † 414 E. Chase St.
SUCHTING, H. (12961) ..... H. Heise & Co.
*† 604 Portland St.
TAYLOR, W. L. (12510) .. } Harman-Branch Lbr. Co., Sandy Hull, W. Va.
† 1605 Park Ave.
THIEMEYER, W. F. (18338) ..... J. H. Thiemeyer Co.
*901 S. Caroline St. † 1630 N. Caroline St.
TRADER, R. W. S. (15229) ..... R. W. S. Trader.
*† 501 East Falls Ave.
TUCK, S. E. (14837) .... Ryland & Brooks Lumber Co.
* 810 American Bldg. † 2614 N. Charles St.
VIRDIN, J. D. (14728) ..... Canton Lumber Co.
*† Boston and Chesapeake Sts.
WARREN, E. L. 12503) ..... R. E. Wood Lumber Co.
*† 609 Continental Trust Bldg.
WATERS, G. E. (12962) ..... George E. Waters & Co.
*† 922 Park Ave.
WEBSTER, T. H. (16017) ..... T. H. Webster
* 42 Builders' Exchange. † 32 W. 25th St.
WEHR, W. F. (15230) ..... Wehr & Edwards.
*† Canton and E. Falls Ave.
WERNER W. J. (17302) ..... Wm. M. Burgan.
* 715 Eastern Ave. † 1935 Fairmont Ave
WILEY, M. W. (12810) ..... Charles T. Stran Co.
*† 740 Eastern Ave.
WILLIAMSON, C. E. (16018) Carter, Hughes & Co.
* 500 Union Dock. † 1602 Harlem Ave.
WOFFORD, H. E. (16019) ..... Emerson Co.
*† 319-321 Gaither Bldg.
WOOD, R. E. (14837) ..... R. E. Wood Lumber Co.
*† 610 Continental Trust Bldg.
*† 1015 American Bldg.
YOST, J. H. (16020) ..... R. E. Wood Lumber Co.
*† 609 Continental Bldg.
ZAMVZLA, C. A. (17304) ..... A. Hannemann.
* Monument St. & Milton Ave.
† 132 N. Luzerne St.
ZOUCK, J. H. (17305) ..... J. H. Zouck.
*† 501 E. Falls Ave.

BERKLEY.

SMITH, A. W. (15063) .....

BOND.

ASHBY, S. G. (15387) ..... Du Bois & Bond Bros.
BOND, N. U. (14163) ..... Du Bois & Bond Bros.

CANTONSVILLE.

FREUND, L. W. (16567) ..... John S. Wilson Co.
WILSON, C. E. (17303) ..... John S. Wilson Co.

CUMBERLAND.

EMMART, G. E. (14168) ..... Union Lbr. Mfg. Co.
*† Room 22 Walsh Bldg.
HIMMLER, C. (14847) ..... } Pittsburg Gage & Supply Co., Pittsburg, Pa.
*309 Water St. † 97 Highland St.
PROUDFOOT, E. D. (14858) .....
*† 13 Arch St.
SMOUSE, T. F. (12808) ..... T. F. Smouse.
*† Cor. Baltimore and Liberty.
WHITE, W. C. (12809) .. The W. C. White Lumber Co.

EXCELSIOR.

BLACKMAN, W. E. (14244) ..... Minnetonka Lbr. Co.

GLENARM.

HOOPER, F. X. (8394) ..... F. X. Hooper.

HAGERSTOWN.

DENISON, J. A. (10345) ... } Robt. H. Jenks Lbr. Co. Cleveland, O.
*† 129 E. Washington St.

JENNINGS.

SHIRK, J. P. (17060) ..... Garrett Lbr. Co.

LINWOOD.

ENGLAR, JOS. (14823) ..... Englar Bros. & Co.

MT. WASHINGTON.

WATERS, C. E. (16016) ..... Geo. E. Waters.
*† 922 Park Ave.

NEW WINDSOR.

SMELZER, A. C. (16578) ..... D. P. Smelzer & Sons.

OAKLAND.

HAMMOND, C. F. (11632) ..... White Rock Sand Co.

MARYLAND—Continued.

WALLMAN.

CLARK, E. E. (15338) ..... } Wm. Whitmer & Sons, Philadelphia, Pa.

WESTMINSTER.

REIFSNIDER, J. L., JR. (14727) . Smith & Reifsnider.
*† 26 W. Main St.

MASSACHUSETTS.

ANNISQUAM.

MOORE, C. B. (4815) ..... } L. B. Nauss & Sons, Gloucester, Mass.
*† 8 Arlington St.

ATLANTIC.

PERKINS, H. A. (16819) .... } S. A. Woods Mch. Co. South Boston.
* Dorr St. † 102 Billings Road.

BOSTON.

AREND, F. A. (636) ..... Frank A. Arend & Co.
*† 300 Albany St.
AYRES, F. C. (12264) ..... J. C. Pearson Co.
* 131 State St. †Drawer 9.
BAKER, H. R. (10755) ..... E. J. Hammond.
*† 153 Milk St.
BATCHELDER, C. C. (12743) ..... Boston Lumber Co.
*† 27 Kilby St.
BICKFORD, H. M. (6596) .... The H. M. Bickford Co.
*† 147 Milk St.
BRASOR, C. J. (10613) ..... Canadian Pacific Desp.
* 4 Liberty Square.
† 67 Columbus Ave., Somerville, Mass.
BRIGGS, F. L. (16812) .....
* † 316 Albany St.
BROWN, C. M. (15458) .... Graton & Knight Mfg. Co.
* 33 Lincoln St. † Worcester, Mass.
BROWNING, J. S. (3645) ..... Boston Commercial
BUTLER, E. S. (10945) ..... Seaboard Air Line R. R
*† 360 Washington St.
BUTLER, W. R. (2451) ..... W. R. Butler & Co.
*† 147 Milk St.
CAULKINS, FREDRICK J. (2515) .. } Lumbermans' Review.
*† 88 Broad St.
CHAPPLE, J. M. (1213) ..... The National Magazine.
*† 41 W. Front St.
CHASE, W. M. (4791) ..... Central States Dispatch.
*† 294 Washington St.
CHURCH, JOHN G. (6649) .... N. Y. C. & W. S. Lines.
* † 70 Kilby St, Room 9.
CONNOLLY, M. J. (10187) ..... Associated Lbr. Co.
* 110 State St. † Box 1296.
CROSKILL, R. S. (15389) ..... S. A. Woods Mach. Co.
*† 414 E. 5th St.
DELANEY, J. C. (10615) ..... } John C. DeLaney Moulding Co.
*† 75 Warehouse St.
DUNBAR, W. G. (10427) ..... Stranahan-Eldridge Co.,
* 541 Fremont.
† 88 Farrington St., Wollaston, Mass.
FEAST, G. E. (10756) ..... Griffith Keiver & Co.
*† 127-135 Cambridge St.
FISHER, G. E. (8526) ..... L. N. Godfrey Co.
* 19 Exchange Place. † Dorchester, Mass.
FITZWILSON, J. E. (9683) . Eastern & Sou. Dispatch.
*† 510 Old South Building.
FLETCHER, J. S. (960) ... } Fosburgh Lumber Co., Norfolk, Va.
*† 53 State St.
FULLER, H. A. (10428) .... } Wm. Whitmer & Sons, Incorporated. Newtonville, Mass.
* 10 P. O. Square
† 308 Cabot Street.
GROVE, W. E. (9971) ..... Boston Herald.
*† Tremont Bldg.
HEATH, E. N. (2464) ..... } H. B. Smith Mch. Co., Smithville, N. J.
* 10 Oliver St. † Wakefield Mass.
HOBART, B. W. (2520) ..... Hobart & Co.
*† 53 State St.
HOLYOKE, CHAS. (6598) ..... Chas. Holyoke.
*† 153 Milk St., Room 21.
HULL, G. I. (10229) ..... Hobart & Co.
*† 53 State St.
JARVIS, C. B. (6933) ..... Lehigh Valley R. R.
*† 262 Washington St.
JAQUES, R. S. (10620) ..... Jaques Bros. Lumber Co.
* 112 Water St.
† 87 Etna St., Brighton, Mass.
JAQUES, S. H. (10621) ..... Jaques Bros. Lumber Co.
* 112 Water St. † 50 Elmira St., Brighton Mass.
JENNINGS, T. F. (10816) ..... B. F. Lamb & Co.
*† 516 Albany St.
JONES, G. I. (6936) ..... Jones Hardwood Co.
*† 147 Milk St
JONES, H. A. (12282) ..... J. C. Pearson Co.
*† Board of Trade Bldg.
JOURETT, E. M. (10430) ..... Canadian Pacific Desp.
*† 4 Liberty Square.
KERR, T. R. (3611) ..... Bartlett Lumber Co.
* 75 State St. †Hotel Plaza.
KIMBALL, F. A. (10431) ..... Furber Stockford & Co.
* 11 Doane St. † Ipswich, Mass.
KINGSLEY, F. S. (8527) ... Shepard & Morse Lbr. Co.
* Mason Bldg. † 64 Mt. Vernon St.

MASSACHUSETTS—Continued.

BOSTON—Continued.

Lamb, R. J. [illegible]..........R. J. Lamb & Co.
*[illegible] Water St.
Lawrence, F. W. [illegible]..........Lawrence & Wiggin.
*[illegible] Kilby St. †[illegible] Beacon St.
Leatherbee, A. T. [illegible]..........[illegible] Leatherbee.
*[illegible] Albany St.
Lenier, R. G. [illegible]..........Canadian Pac. Despatch.
*[illegible] Broad St.
*[illegible] Ave., Waltham, Mass.
Litchfield, W. E. [illegible]..........Wm. E. Litchfield.
*[illegible] Kilby St. †Box [illegible]
[illegible], A. K. [illegible]..........Blanchard Lumber Co.
*[illegible] State St.
McKenna, [illegible]..........Wood-Barker Co.
*[illegible] Exchange Bldg.
*[illegible] Malden, Mass.
Morse, [illegible]..........United Shoe Machinery Co.
*[illegible] Lincoln St. †[illegible] West Somerville, Mass.
Morrison, C. [illegible]..........R. F. Lamb & Co.
*[illegible] Albany St.
Nye, A. J. [illegible]..........J. R. Booth, Burlington, Vt.
*[illegible] Broad St.
Goodway, J. K. [illegible]..........Atlantic Lumber Co.
*[illegible] Kilby St.
Palmer, W. J. [illegible]..........Palmer, Parker & Co.
*[illegible] Medford St.
Patterson, C. [illegible]..........Robinson Bros. Lumber Co., N. Tonawanda, N. Y.
*[illegible] Broad St.
Patterson, C. A. [illegible]..........A. Woods Mch. Co.
*[illegible] Dorchester St.
[illegible], F. S. [illegible]..........The Atlantic Lumber Co.
*[illegible] Kilby St.
Pierce, F. L. [illegible]..........Pere Marquette R. R. Co., Detroit, Mich.
*[illegible] Old South Bldg.
Place, J. C. [illegible]..........W. M. Ritter Lumber Co., Columbus, Ohio.
*[illegible] Worcester Square.
*[illegible] Oliver St. †Box [illegible]
Ramsay, F. S. [illegible]..........F. S. Ramsay.
*[illegible] Broad St.
Robinson, W. C. R. [illegible]..........Rumford Valley Lbr. Co.
*[illegible] Milk St.
[illegible], C. W. [illegible]..........Allegan? Farmer & Co.
*[illegible] Board of Trade Bldg.
[illegible], W. F. [illegible]..........Wabash R. R.
*[illegible] Washington St.
[illegible], R. F. [illegible]..........Blanchard Lumber Co.
*[illegible] State St.
†[illegible] Terrace, Somerville, Mass.
[illegible], F. F. [illegible]..........Boston Globe.
Smith, E. A. [illegible]..........E. A. Smith & Co.
*[illegible] Broad St. †Box [illegible]
Stockford, H. J. [illegible]..........Farmer, Stockford & Co.
*[illegible] Trade St.
[illegible], C. B. [illegible]..........L. N. Godfrey Co.
*[illegible] Exchange Place.
†[illegible] Pond Ave., Melrose, Mass.
Taylor, A. L. [illegible]..........Wood-Barker Co.
*[illegible] Exchange Bldg.
Wentworth, C. E. [illegible]..........Export Lumber Co.
*[illegible] Exchange Bldg.
Wentworth, C. S. [illegible]..........C. S. Wentworth & Co.
*[illegible] Milk St.
Williams, A. L. [illegible]..........R. F. Lamb & Co.
*[illegible] Albany St.

BROCKTON.

Eaton, E. H. [illegible]..........Isaac Mitchell & Co.
*†[illegible] Montello St.

CAMBRIDGE.

Howlett, C. M. [illegible]..........George G. Page Box Co.
*†[illegible] Hampshire St.

CHELSEA.

Atwood, A. B. [illegible]..........Atwood & McManus.
*†Cor. Vale & Carter Sts.
Cheney, F. A. [illegible]..........The Berlin Mch. Wks., Beloit, Wis.
*†[illegible] Washington Ave.
[illegible], C. B. [illegible]..........Geo. D. Emery Co.
*†[illegible] Broadway.

CLINTON.

Fuller, W. A. [illegible]..........Wm. A. Fuller & Co.

DORCHESTER.

Folsom, H. L. [illegible]..........C. W. Leatherbee Lbr. Co., Boston, Mass.
*†[illegible] Hotel? Ave.

EAST WALPOLE.

Allen, Philip R. [illegible]..........F. N. Bird & Son.

FITCHBURG.

Curtis, G. T. [illegible]..........Simonds Mfg. Co.
Fisher, W. G. (12744)..........Simonds Mfg. Co.
*†7 Cedar St.
Howarth, T. F. (17022)..........Simonds Manufacturing Co.
Kelley, J. F. (4192)..........Simonds Manufacturing Co.
Laughlin, F. L. [illegible]..........Simonds Mfg. Co.
Olson, E. B. [illegible]..........Simonds Manufacturing Co.
Rohrer?, H. A. (4441)..........Simonds Mfg. Co.
Simonds, D. (679)..........Simonds Manufacturing Co.
*†182 Pleasant St.

MASSACHUSETTS—Continued.

GLOUCESTER.

Nauss, C. S. [illegible]..........L. S. Nauss & Sons.
*Railroad Ave.
Nauss, L. H. [illegible]..........L. S. Nauss & Sons.
*Railroad Ave.

GREENFIELD.

Porter, E. W. [illegible]..........New England Box Co.
*[illegible] Congress St.

HYDE PARK.

Harlow, W. H. [illegible]..........W. H. Harlow.

IPSWICH.

Mart?, J. H. [illegible]..........
*Box [illegible]

LOWELL.

Bickford?, G. E. [illegible]..........D. Lovejoy & Son.
*[illegible] Liberty St.
Lawson, L. R. [illegible]..........Ohio Knife Co., Cincinnati, O.
*[illegible] St.
Lovejoy, E. W. [illegible]..........D. Lovejoy & Son.
*Cor. [illegible] and Crafting? Sts.

NANTUCKET.

Spencer, W. J. [illegible]..........Revere Rubber Co., Denver, Col.
*Summer St.

NORTHAMPTON.

Smith, G. T. [illegible]..........Norton Emery Wheel Co., Worcester, Mass.
*[illegible] Arlington St.

ONSET.

Griffin, W. M. [illegible]..........Griffin Bros.
*[illegible] West Boulevard.

QUINCY.

Johnson, B. Jr., [illegible]..........Benjamin Johnson.

ROXBURY.

Cotter, D. F. [illegible]..........
*[illegible] State St., Boston, Mass. †[illegible] Blue Hill Ave.

SOMERVILLE.

Brown, W. L. [illegible]..........Davenport-Brown Co.
*[illegible] Washington St.
Davenport, C. W. Jr. [illegible]..........Davenport-Brown Co.
*[illegible] Washington St.
Hobbs, H. W. [illegible]..........Canadian Pacific R. R., Boston, Mass.
*[illegible] Liberty Square. †[illegible] Robinson St.
Howe, W. S. [illegible]..........S. A. Woods Machine Co., South Boston, Mass.
*[illegible] Vinal Ave.

SPRINGFIELD.

Fletcher, W. A. [illegible]..........C. P. Chase & Co.
*[illegible] Liberty St.
Irwin, R. C. [illegible]..........Cypress Selling Co., Ltd., New Orleans, La.
*Box [illegible]
Johnson, F. H. [illegible]..........F. M. West Box Co.
*[illegible] Liberty St. †[illegible] Worthington St.
Ruggles, C. [illegible]..........Crain?-Robinson Lumber Co.
*[illegible] Princeton St.
West, F. M. [illegible]..........F. M. West Box Co.
*[illegible] Liberty St. †[illegible] Worthington St.

STANDISH.

Goddard, J. B. [illegible]..........

STOCKBRIDGE.

Connolly, M. J. [illegible]..........Wood-Barker Co., Boston, Mass.
*[illegible] Brown Ave.

WALTHAM.

Cunningham, M. F. [illegible]..........Superior Corundum Wheel Co.
Mathews, W. H., Jr. [illegible]..........Waltham Emery Wheel Co.
*Bacon St.
Richardson, H. [illegible]..........Waltham Emery Wheel Co.
*115 Bacon St.
Shirley, G. M. [illegible]..........Canadian Pacific Dispatch Co., Boston, Mass.
†[illegible] Harris St.

WATERTOWN.

Walker, H. A. [illegible]..........Talmag T. Fay & Co., Boston, Mass.
*†[illegible] Lexington St.
Noble, A. E. [illegible]..........Watertown Lumber Co.
*†Irving St.

WESTFIELD.

Rockwood, E. S. (871)..........Merrick Lbr. Co.
*274-[illegible] Elm St.

MASSACHUSETTS—Continued.

WINCHENDON.

Roberts, James [illegible]..........Baxter D. Whitney & Son.

WORCESTER.

Bicknell, R. G. [illegible]..........J. F. Bicknell Lbr. Co.
*[illegible] Mulberry St.

MEXICO.

CANANEA, SONORA.

Scott, W. A. [illegible]..........Cananea Consolidated Copper Co.
*Union Hotel.

CHIHUAHUA CITY.

Anderson, J. B. [illegible]..........Chihuahua Lbr. Co.
*Box [illegible]
Anderson, R. [illegible]..........Anderson & Semboll?.
*Aldama No. [illegible]
Ahumada?, M. (Hon. [illegible])..........Governor of Chihuahua.

CHILPANCINGO, GUERRERO.

Long, J. E. [illegible]..........Guerrero Iron & Timber Co.

EL ORO.

Owen, C. F. [illegible]..........El Oro Railway.

INDIANILLA MEXICO CITY.

Jackson, J. C. [illegible]..........Mexico Valley R. R.
*American Club.

JALISCO.

Sweet, R. W. [illegible]..........Allis-Chalmers Co., Chicago, Ill.
*Canon De Tala.
†[illegible] E. [illegible] Ave., Parkhill, Denver, Col.

MEXICO CITY.

Agramonte, C. E. M. [illegible]..........Weekly Anglo-American.
*Calle de Gante No. [illegible] †P. O. Box [illegible]
Bernard, M. [illegible]..........M. Bernard & Co.
*†Avenida Poniente 34, No. [illegible]
Bluck?, M. [illegible]..........American Furniture Co.
*Avenida Juarez 2. †Apartado [illegible]
Boulet, R. M. [illegible]..........A. Greenwood & Co.
*†Gante [illegible]
Burns, R. C. [illegible]..........Mexican Central Ry.
*†Plazuela de Guardiola.
Campbell, J. E. (12140)..........J. E. Campbell, Archt.
*†Puebla [illegible] Colonia Roma.
Cardenas, J. M. [illegible]..........National Lines of Mexico.
*†Coliseo Nuevo 10.
Carroll, L. T. [illegible]..........International Hardwood Co.
*3a Ayuntamiento No. 248. †Apartado No. [illegible]
Cleveland, C. E. (12721)..........Rock Island-Frisco System.
*Prolongacion de Mayo No. 5.
*Box [illegible]
Compton, H. M. [illegible]..........Ward Line Steamship Co.
*5 de Mayo [illegible], Apartado [illegible]
Copeland, G. H. [illegible]..........Mexican Lumber Co.
*Cor. Pan and Limantour. †Box [illegible]
Coryell, J. E. [illegible]..........Mexican Central Ry.
*Plazuela de Guardiola. †Coliseo No. 10.
Cousin?, E. M. [illegible]..........Southern Pacific R. R. Co.
*†Calle Gante No. 4.
Crittenden, W. L. J. [illegible]..........El Ora Mining & R. R. Co., El Ora, Mex.
*Calle Cadena 17.
Cullinan, R. [illegible]..........R. Cullinan.
*†1 a de Independencia No. 12.
Elsasser, M. [illegible]..........Ora Fy. M. de. M. y M.
*[illegible] Prolongacion Cinco de Mayo.
†P. O. Box [illegible]
Dinkins, H. C. (12147)..........Gould System R. R.
*†Cinco-de Mayo No. 3.
Hinkle, H. H. [illegible]..........Terrayas & Co.
*†Apartado 229.
Hudson, C. B. (7714)..........Mexico Central Ry. Co.
Hundley, E. F. (12148)..........Mexican Ry. Co.
*†Apartado No. 298.
Jarrett, E. G. (12723)..........Cia Maderera de Zitacuaro.
*Centro Merc. No. 16. †Apartado 684.
Johnson, J. I. (15422)..........R. I. & Frisco System.
*†Prolongacion de Cinco de Mayo No. 5.
Johnston, C. M. (15423)..........Chandler & Taylor Co., Indianapolis, Ind.
*Cinco de Mayo No. 38. †P. O. Box 2394.
Kirkland, R. G. (12150)..........Texas & Gulf Lbr. Co.
†3a Ayuntamiento No. 248.
Landers, C. H. (15424)..........Mexican Flume & Lumber Co.
*Prolongacion Cinco de Mayo 9.
†Apartado 2279.
Lawton, H. (12813)..........Mexican Central Ry.
*†"La Mutua" Prolongacion de Cinco de Mayo.
Long, J. E. (1560)..........Guerrero Iron & Timber Co.
*†Calle Ortega 28.
Matthews, J. L. (15425)..........American Book & Printing Co.
*†la San Francisco No. 12.

MEXICO—Continued.

MEXICO CITY—Continued.

McCreary, J. L. (12151)..........Mexican Electric Tramways, Ltd.
†a Calle Sanfrancisco 7-30 Piso.
Melick, W. H. (15426)..........Mexican Lumber Co.
Meginn, J. E. (33)..........Texas & Gulf Lbr. Co.
Moorhead, John C. (12152)..........International Hardwood Co.
*3a Ayuntamiento No. 248. †Box 2141.
Murdock, W. D. (12725)..........Mexican Central Ry.
*†Patoni No. 4.
Murray, E. (15427)..........Bouligner & Schmidt.
†Apartado 732.
Navarro, Fred (12153)..........International Hardwood Co.
†248 Ayuntamiento St.
Parminter, L. I. (530)..........Kirby Lbr. Co., Houston, Tex.
*†4 Calle Coliseo Nuevo.
Platz, J. D. (15429)..........Gould Lines.
*†Prolongacion Cinco do Mayo 3.
Schaefer, W. A. L. (12154)..........Mexican Construction & Eng. Co.
*†Apt. 2 B., Centro Mercantile Bldg.
Shanks, C. C. (12726)..........Mexican Central Ry.
*Plazuela Guadeila. †Box 2028.
Slade, T. B. (12815)..........
*Rosales Gaute No. 2. †Rosales No. 11.
Smith, C. H. (15430)..........National Railways.
*5th Calle Presidente No. 3. †Apartado 322.
Snyder, H. J. (15431)..........Mexican Central Railway.
*Edificio de "La Mutua" No. 317.
†Av. Poniente A-4 No. 3432.
Spangler, F. L. (15432)..........A. J. Peyton & Co., Morelia & Tacamboro Ry., Mexico City and N. Y.
*†la de San Francisco No. 7.
Steffian, P. (12816)..........Mexican Central Ry.
*†Plazuela Guardiola.
Stratton, M. A. (13660)..........Singer Mfg. Co.
*†Callejonde Lopeze Independencia.
Van Zandt, K. M. Jr. (15433)..........Linderman & Van Zandt.
*Apartado 1212.
Wemple, F. L. (12727)..........Mexican Central Ry.
*†317 Edificio La Mutua.
Young, F. E. (12728)..........National Lines of Mexico.
*Natl. Lines Gen. Pass office. †Box 322.

MINACA CHIA.

Harper, J. P. (9850)..........Cargill Lumber Co.
*†Hotel Minaca.

MONTEREY.

Grandjean, H. (9063)..........Grandjean & Derby
*Cor. Dv. Mier and Zuazua Sts. †Box 264.
Hanchette, R. J. (15420)..........Rock Island-Frisco R. R.
*†Apartado 269.
Searle, J. H. (12814).."Gould Lines," St. Louis, Mo.
*†Plaza Zaragosa No. 4.

MORELIA, MICH.

Saussy, C. W. (5233)..........
†Hotel de Jardin.

SALINA CRUZ, ESTADO DE OAXACA.

Welch, L. S. (12155)..........S. Pearson & Son Ltd.

TAMPICO.

Bradley, W. C. (3334)..........Terminal Superintendent Mexican Central R. R.
†Box 41.

TORREON, COAH.

Acres, A. F. (18168)..........A. F. Acres.
Hammond, DeWitt (2722)..........A. T. & S. F. Ry., Chicago, Ill.
†Apartado 34, Hotel Salvador.

MICHIGAN.

ALPENA.

Johnson, E. S. (4581)..........The Kimball Lbr. Co.
*†226 First St.
Obenauer, H. G. (1861)..........H. G. Obenauer.
*†Water St.
Riebenack, F. H. (4374)..........
Sanborn, W. H. (4367)..........

ANN ARBOR.

Spangler, P. G. (5139)..........The Warden Tool Co.
†610 S. Ingals St.

AU SABLE.

Allen, T. T. (4364)..........Northern Lumber Co.
Loud, F. H. (15213)..........

BATTLE CREEK.

Rathburn, S. J. (16313)..Rathburn & Kraft Lbr. Co.
Webster, C. W. (14140)..........Mullen & Webster.

MICHIGAN—Continued.

BAY CITY

Bradley, L. M. R. (1866)..........
*†259 N. Madison Ave.
Davidson, J. E. (1859)..........James Davidson.
*†Foot of Randolph St.
Garland, M. (678)..........The M. Garland Co.
Young, W. A. (2499)..........
*†Water and 13th Sts.
Young, W. D. (2500)..........W. D. Young & Co.

BELLVILLE.

Wallace, W. A. (6203)..........W. A. Wallace.
*†Liberty St. and Wabash R. R.

BENTON HARBOR.

Coon, F. W. (13685)....Peters Lumber & Shingle Co.

BIG RAPIDS.

Darling, A. E. (9965)..........Yo-Landa Springs Co.
*†502 N. State.
McGregor D. Jr. (1303)..........
†319 Spruce St.

BOYNE CITY.

Grund, Jno., Jr., (4332)...Walloon Lake Lbr. Co.
Platen, Godfrey Von, (1465)....G. Von Platen.

CADILLAC.

Ballou, H. (4173)..........Cobbs & Mitchell, Inc.
†201 Mitchell St.
Kysor, W. A. (16307)..........Cadillac Mch. Co.
*†315 Harris St.
Neahr, F. E. (5559)..........Cobbs & Mitchell, Inc.

CARLETON.

Reiser, C. H. (10160)..........C. H. Reiser.

CASSOPOLIS.

MacNat, James G. (12433)..........Allen & MacNat.
Thickstun, D. C. (1272)..........D. C. Thickstun.

CEDAR RIVER.

Crawford, D. E. (9567)..........S. Crawford & Sons.
Crawford, Earl H. (9568)....S. Crawford & Sons.

CHARLEVOIX.

Harrison, Grant, (4338)..........Grant Harrison Lumber Inspector.
Nicholls, H (1461)..........Charlevoix Lumber Co.

CHASSEL.

Mylrea, W. H. (2321)..........

CHEBOYGAN.

Martin, W. L. (1271)..........Martin & Stillman.

CHESANING.

Mason, R. H. (63)..........

CROSS VILLAGE.

Litchfield, L. C. (2601)..........Litchfield, Stevens Lumber Co., Ltd.

DETROIT.

Allan, A. T. (3196)..........Albert T. Allan.
*†818 Fourth Ave.
Biggers, W. D. (12266)..........The Continental Co.
*†1120 Penobscot Building.
Blanchard, C. F. (13258)..........C. F. Blanchard.
*†521 Chamber of Commerce.
Brice, T. S. (17434)..........Thomas Forman Co.
†293 Deerborn Ave.
Burden, F. C. (2039)..........H. C. Corns.
*†66 Pingree Ave.
Comerford, J. J. (3189)..........Detroit Lumber Co.
*†1311 Gratiot Ave.
Cristy, J. C. (6200)..........Geo. Morley & Co.
*†520 Atwater St., E.
Dakin, H. W. (4845)..........
*†709 Hammond Bldg.
Day, J. N. (13226)..........
*†69 Grummon St.
Deacon, J. F. (4104)..........Detroit Retail Lumber Dealers Association.
*†511 Hammond St.
Dennis, A. S. (7890)...Dennis & Smith Lumber Co.
*†210 No. Grand Blvd. W.
Falk, J. H. (13145)..........Advance Lumber Co., Cleveland, O.
†P. O. Box 364.
Follansbee, H. K. (10157-)..........R. H. Jenks Lbr. Co. Cleveland, O.
*†708 Hammond Bldg.
Franklin, Wallace (3195)..........Westinghouse, Church, Kerr & Co., New York, N. Y.
*†1018 Penobscot Bldg.
Fredenberg, B. W. (14128)..Detroit & Ill. C. R. R.
Garvey, J. S. (4228)..........Hunton, Myles & Weeks.
*260 Franklin St.
Hannon, J. (2102)..........
*†1656 Russell St.

MICHIGAN—Continued.

DETROIT—Continued.

Hawes, O. S. (3511)..........Sailing, Hanson & Co.
*†88 Griswold St.
Holmes, A. L. (2092)..........H. H. H. Crapo Smith.
*†707 Atwater St. E.
Holmes, J. F. (10159)..........H. H. H. Crapo Smith.
*†707 Atwater St., E.
Hunton, A. K. (3512)....Hunton, Myles & Weeks.
*†88 Griswold St.
Jenks, E. F. (3352)..........Henry Stephens & Co.
*†Telephone Bldg.
Keith Wm. C. (5210)....Hunton, Myles & Weeks.
Kingsbury, N. C. (13290)..The Mich. State Tel. Co.
Kotcher, C. W. (2093)..........Charles W. Kotcher.
*†643 Gratiot Ave.
Landers, C. C. (12107)..........Wabash R. R. Co.
*101 Mystic Bldg. †767 W. Grand Bldg.
Lang, J. H. (11107)..........W. M. Ritter Lbr. Co., Columbus, O.
†St. Claire Hotel.
Law, O. B. (5332)..........Bliss & Van Auken, Saginaw, Mich.
*†85 Home Bank Bldg.
Le Fevre, J. G. (3510)..........J. G. LeFevre & Co.,
*Foot Swain Ave. †707 Monroe Ave.
Leitch, J. T (6201)....Grace Harbor Lumber Co.
*†660 Mack Ave.
Matheson, R. J. (16308)..........Central Lumber Co.
*18th and Rose Sts. †551 12th St.
McClure, A. V. (3687)....McClure, Kelsey & Co.
†520 Franklin St.
McClure, G. I. (4101)....McClure, Kelsey & Co.
Mellen, H. L. (7892)..........Henry Stephens & Co.
*†Telephone Bldg.
Mickey, F. S. (5657)..........
*†116 Taylor Ave.
Miller, S. R. (Hon. 21)..........D. M. Ferry & Co.
†Box 155.
Miller, W. A. C. Jr. (16309)..........Holden, Miller, Murray Co.
*†1087 Mckinley Ave.
Mitchell, K. K. (7079)..........The Cleveland-Sarnia Saw Mill Co., Sarnia, Ont. Can.
*†397 Second Ave.
Montgomery, A. A. (1279)..Arthur Montgomery
*†805 Majestic Bldg.
Moore, F. R. (9098)..........F. R. Moore.
*†23 Charlotte Ave.
Morley, G. (2101)..........G. Morley & Co.
*†550 Atwater St.
Mott, C. K. (14528)..........Lowrie & Robinson.
*Warren and Humboldt Aves.
†591 Antoine St.
Moyer, W. (1283)..........W. Moyer & Co.
*†827 Majestic Bldg.
Mulford, J. C (1087)..Wonderful Dream Salve Co.
*†760 2d Avenue.
Myll, F. W. (4103)..........F. William Myll.
*†913 Congress St.
O'Hearn, J. E. (16311)..........F. C. Ross.
*†901 Chamber of Commerce.
Otis, Henry (16312)..........Detroit Lumber Co.
Pagel, F. J. (6362)..........
*†124 Antonio St.
Patriarche, A. (4045)..........P. M. R. R.
*†42 Palmer Avenue, N.
Pryor, F. B. (18135)..........W. M. Ritter Lumber Co., Columbus, O.
*†26 Alfred St.
Restrick, C. W. (2811)..........Chas. W. Restrick.
*†1016 Vinewood Ave.
Robinson, F. J. (10161)..........W. A. C. Miller.
*Slam River and Warren Ave.
†Piquette West.
Ross, F. C. (3971)..........Fred C. Ross.
*†901 Chamber of Commerce.
Shaw, J. R. (3507)..........J. R. Shaw.
*†1241 Brooklyn Ave.
Stillwell R. H. (3190)..........Stillwell & Co.
*†301 Stevens Bldg.
Trowbridge, F. C (4227)..........F. C. Trowbridge.
*†505 Garfield Ave.
Vivian, W. P. (16315)..........Advance Lumber & Shingle Co.
*†1123 Majestic Bldg.
Weber, O. (11837)..........W. M. Ritter Lbr. Co., Columbus, O.
†219 Hibbard Ave.
Weeks, C. L. (2055)..........Hunton, Myles & Weeks.
*†1013 Russell St.
Yeomans, F. H. (2846)..........Yeomans, Chesbrough & Co.
*934 Fort St., W. †28 Twentieth.

DOWAGIAC.

Judd, W. F. (1282)..........M. Judd & Son.

ECORSE.

Furgason, W. A. (3193)..........Salliotte & Furgason.

FRANKFORT.

Hale, Leo F. (971)..........Hale & Nevins, Chatham, Mich.

GRAND HAVEN.

Adams, C. H. (7272)..........The D. Clint Prescott Co. Menominee, Mich.
*†533 Lafayette St.
Baker, W. D. (16305)..........Mann, Watson & Co.

MICHIGAN—Continued.

GRAND RAPIDS.

BARRETT, W. E. (1094) ....The Barrett Co.
*† Houseman Bldg.
BROWN, J. W. (975)............Perkins & Co.
COLBORN, C. B. (1722)............C. B. Colborn.
*† 37 Powers Block.
DANIELS, G. B. (5353)......G. B. Daniels Lumber Co.
*† 209 Houseman Bldg.
DAVIS, C. E. (6420)............C. E. Davis & Co.
*† 321 Michigan Trust Co. Bldg.
DUDLEY, C. B. (10306)...{ J. W. Thompson Lbr. Co., Memphis, Tenn.
DUDLEY, H. J. (962)............Dudley Lbr. Co.
*† 22 Houseman Bldg.
FOLLMER, C. C. (1126)............C. C. Follmer & Co.
*† 811 Mich. Trust Bldg.
FULTON, W. B. (1727)............Home Fuel Co.
*† 37 Powers Bldg.
GORDON, P. A. (1171)..................................
*† 312 Paris Ave.
HAMILTON, R. H. (6023)...Hackley-Bonnell Lbr. Co.
HARPER, H. O. (96)...The Tucker & Harper Lbr. Co.
*† 216 Houseman Bldg.
HOLDEN, H. S. (10296)............H. S. Holden.
*† 505 S. Lafayette St.
HOLLAND, E. M. (17228)...{ Fuller & Rice Lumber & Mfg. Co.
*† 53 N. Union St.
LUTEN, B. B. (755).......Grand Rapids Supply Co.
* 4 and 6 Pearl St. † 20 Grand Ave.
NEWCOMB, C. B. (10210)...{ Grand Rapids Blow Pipe & Duster Arrester Co.
* 28 Canal St. † 177 S. Union St.
MILLER, F. C. (979)..................................
*† Widdicomb Bldg.
PERKINS, W. J. (677)............Perkins & Co.
*† 86 Front St.
SCHORNSTEIN, E. M. (17224).......E. M. Schornstein.
*† Cor. 1st Ave and M. C. R. R.
SCHNEIDER, C. H. (15409)........Dudley Lumber Co.
* Houseman Bldg. † 27 S. Union St.
SCHNEIDER, THEO (10022)...{ Brunswick-Balke Collendar Co.
*† Houseman Bldg.
SPENCER, A. N. (1885)............Oliver Mchy. Co.
† 580 Weatherly Ave.
* 208 Canal St. † 177 S. Union St.
SWEET, C. F. (16014)...Fuller & Rice Lbr. & Mfg. Co.
*† 27 E. Fuller St.
SWEET, G. P. (17270)......{ Fuller & Rice Lumber & Mfg. Co.
† 27 E. Fulton St. * Fuller Station, Mich.
THIELEMAN, W. JR. (16330)......{ Furniture City Glass Works.
*† 116-118 Court St.
TUCKER, J. W. (17230)...Tucker & Harper Lbr. Co.
* † 216 Houseman Block.
Verkerke, F. J. (17234)......{ Fuller & Rice Lumber & Mfg. Co.
† 84 So. Lafayette St.
WOOD, JOHN (17235)...Fuller & Rice Lbr. & Mfg. Co.
* 36 Lake Ave.
WOODBRIGE, R. S. (2450)..................................
*† Powers Bldg.

GRASS LAKE.

CORWIN, C. C. (2815)............C. C. Corwin.

GRAYLING.

BAUMAN, H. A. (3784)..................................
HANSON, M. (3780)............Bank of Grayling.

GREGORY.

MOORE, J. (1281)..................................

HAAKWOOD.

HAAK, C. E. (774)............Haak Lumber Co.
HAAK, J. H. (963)............Haak Lumber Co.
HAAK, L. K. (4181)............Haak Lumber Co.

HASTINGS.

EVARTS, L. H. (7102)......{ Grand Rapids Supply Co. Grand Rapids, Mich.
*† 8 Hanover St.

HOCKADAY.

BLISS, C. S. (4377)............Hockaday-Gladinn Co.

HOWELL.

ARMSTRONG, S. M. (6136)............S. M. Armstrong.

IONIA.

GORHAM, S. B. (2367)............S. B. Gorham & Co

JACKSON.

SMART, E. R. (5066)...{ H. P. Smart & Bro Lbr. Co. Midville, Ga.
*† Mason and Jackson Sts.
STEVENSON, W. T. (6672).......C. C. C. & St. L. R. R.
*† Sun Bldg.
WHITNEY, G. N. (2808)............Aspinwall Mfg. Co.
WINDT, A. C. (4800)...{ Toledo & Ohio Central Lines, Toledo, O.
*† 453 W. Morrell St.

MICHIGAN—Continued.

KALAMAZOO.

CARSON, A. J. (628)......{ Wilkins-Challoner Co., Oshkosh, Wis.
* 432 South West St.
DENNIS, GEORGE S. (3569)......{ Challoner Co. Oshkosh, Wis.
*† 1063 S. West St.
HILL, A. S. (312)............Wm. E. Hill & Co.
* Kalamazoo Ave. and Park St.
LARSEN, L. (3137).......Kalamazoo Int. Finish Co.
SHEPARDSON, D. A. (556)............Wm. E. Hill & Co.
*† Kalamazoo Ave. and Park St.
SHORREY, E. G. (9784)......{ E. L. Roberts & Co. Chicago, Ill.
* 612 S. West St. † Box 114.

LAKE ODESSA.

COLBORN, J. A. (17230)............Lake Odessa Lbr. Co.

LANSING.

BROWN, W. C. (3131)............Brown Lumber Co.
*† Michigan Ave. E.
COVEL, CHAS. C. (6126)............Geo. S. Hyde.
*† 408 S. Grand St.
HYDE, G. S. (4797)............Geo. S. Hyde.
*† 414 S. Grand St.

LAPEER.

CUTTING, F. R. (3781)............F. R. Cutting.

LOWELL.

DOYLE, T. F. (336)......{ Haywood Lumber Co., Davenport, Ia.
* R. D. 46.
ECKER, F. R. (2813)............Lowell Planing Mill.
*† Jefferson St.

LUDINGTON.

CULVER, W. T. (3551)...The Stearns Salt & Lbr. Co.

MANISTEE.

DAVIS, G. M. (7808)......{ Illinois Central Ry., Chicago, Ill.
*† 209 Cypress St.
KITZINGER, G. (4334).....Union Lumber & Salt Co.

MANISTIQUE.

CRANE, W. F. (2444)............W. F. Crane.
WADDELL, R. B. (16023)............Weston Mfg. Co.
* 430 Oak St. † Box 1034.

MARINE CITY.

HEINKELMANN, A. (13180)............M. Stehen.

MASON.

MICKELSON, C. P. (7891)............C. P. Mickelson.

MENOMINEE.

FISH, J. (1233)............Jno. Fish & Son.
*† Lumbermen's National Bank Bldg
GARLAND, F. J. (13084)......{ J. M. Hasting Lbr. Co. Pittsburg, Pa.
*† 343 Ogden Ave.
ROPER, J. R. (8891)........Roper Lumber Cedar Co.
* 5 Leisen & Hines Blk. † Box 72.

MUNISING.

SMITH, C. F. (573)..................................

MUSKEGON.

GOTSHALL, G. M. (41)............Thayer Lumber Co.
*† 229 W. Clay Ave.
LANSBERRY, C. L. (17229)............Thayer Lumber Co.
* 116 W. Webster Ave.
MANN, R. K. (1287)............Mann, Watson & Co.
MURRAY, J. L. (17230)..................................

OTISVILLE.

PRICE, J. E. (4378)............J. E. Price.

PORT HURON.

JENKS, F. D. (1280)............Port Huron Lumber Co.

RABER.

GRIFFITH, G. G. (2373).......Mud Lake Lumber Co.

RICHMOND.

WESTON, G. W. (2809)............G. W. Weston.
*† Division St.
WESTON, W. J. (16316)........George Weston & Co.

ROMEO.

DEWEY, G. A. (8208)............Dewey & Robertson

ST. CLAIR.

WOBIN, J. F. (16317)............N. & B. Mills Co.

MICHIGAN—Continued.

SAGINAW.

BARNARD, A. (4047)..................................
*† 230 N. Hamilton St.
BAUMGARDNER, W. G. (10895)..................................
† 324 South Weadock Ave.
BLISS, F. L. (2864).......The Asphalt Roofing Co.
BRIGGS, L. H. (7064)......Briggs & Cooper Co., Ltd.
*† 612 Bearinger Bldg.
JONES, R. L. (10615)......{ Mershon, Shuett, Parker & Co.
LECKS, H. F. (4906)............Bliss & Van Auken.
* 1100 S. Niagara St. † 411 S. Harrison St.
MERSHON, E. C. (4055)............W. B. Mershon & Co.
QUINN, M. J. (4469)............East Side Lbr. Co.
*† 619 N. Sixth St.
REYNICK, C. J. (1286)......{ The Allington & Curtis Mfg. Co.
*† 420 Holden St.
SEELEY, A. W. (2857)............Phillips & Seeley.
* 405 Eddy Bldg.
STONE, E. P. (18)............Loveland & Stone.
*† 720 Hamilton St.
VAN AUKEN, W. G. (1292)......Bliss & Van Auken.
*† 513 N. Franklin St.

STOCKBRIDGE.

NICHOLS, G. W. (5456)............G. W. Nichols.

TANNER.

GOOD, J. W. (13234)............Williamson & Good.
WILLIAMSON, A. K. (1459)..................................

TEKONSHA.

KEEP, E. P. (3357)............E. P. Keep.

TRAVERSE CITY.

GILLETT, J. M. (4333)......{ J. M. Gillett, Lbr. Inspector.
*† 319 State Bank Bldg.
JORDAN, NYE (9574)......{ South Arm Lbr. Co., Milwaukee, Wis.
*† 514 Monroe St.
KELLEY, W. N. (1458)............Kelley Shingle Co.
*† Wilhelm Block.

UTICA.

CHURCH, C. D. (3680)............Church & Church.
ST. JOHN, J. H. (3686)..................................

WATERS.

CUTTING, F. R. (3781)............Stephens Lumber Co.
WRIGHT, C. (3782)............Stephens Lumber Co.

WOLVERINE.

HAAK, J. H. (963)............J. A. Haak & Sons.
HAAK, L. K. (4181)............L. K. Haak.

YPSILANTI.

MORRIS, R. E. (11920)...{ The Lumbermen's Mutual Insurance Co., Mansfield, O.

MINNESOTA.

ADAMS.

CARR, JAMES (18432)............Adams Lumber Co.

ANOKA.

ALLISON, A. J. (11236)...Eastern Minn. Lumber Co.

BEAUDETTE.

DODDS, C. H. (13576)............Cross-Dodds Lbr. Co.
DYER, H. V. (16082)......{ Partridge-Dyer Lbr. Co., Minneapolis, Minn.
NOBLE, A. E. (13570)......Shevlin-Mathieu Lbr. Co.

BENSON.

HAGEN, J. J. (11558)......{ Jenkins-Hagen Lbr. Co. Minneapolis, Minn.
WEISBECK, E. A. (11894)......{ Standard Lumber Co., Winona, Minn.

BRECKENRIDG.

NORTZ, A. G. (18476)............Nortz Lumber Co.

CASS LAKE.

LANG, G. E. (13290)............J. Neils Lumber Co.

CLARA CITY.

EENKEMA, C. B. (13980)............C. B. Eenkema & Co.

CLOQUET.

WILSON, J. F. (736)........Johnson Wentworth Co.

DAWSON.

TOFTHAGEN, S. A. (11303)...{ Tofthagen Lumber Co., Cauley, Minn.

MINNESOTA—Continued.

DETROIT CITY.

WACKMAN, O. (5009)............Reid & Wackman.

DULUTH.

ADAMS, F. C. (11841)............Clyde Iron Works.
BLISS, W. H. (3831)............Gregory, Bliss & Co.
* 701 Board of Trade Bldg. † Box 277.
COMSTOCK, JNO. W. (1222)......Comstock & Wilcox.
202-203 Liceum Bldg.
FAY, A. T. (6525)............Oliver Iron Mining Co.
*† 612 Wolvin Bldg.
GILBERT, A. E. (3591)............Red Cliff Lumber Co.
MCALPINE, J. (1578)............J. McAlpine.
† Box 407
MCLENNAN, D. R. (3183)......Manley & McLennan.
*† Torrey Bldg.
MASER, D. (4573)............D. C. Thompson & Co.
*† Superior St., Manhatten Bldg.
OWEN, CHAS. M. (12316)............H. Poehler Co.
*† 505 Board of Trade Bldg.
PARKER, F. E. (1714)........Stone-Ordean-Wells Co.
SHERWOOD, G. A. (16638)............Wis. Cent. Ry.
* † 2 Lyceum Bldg.
SMITH, A. (3535)..................................
† Box 508.
WALBANK, H. E. (8691)..................................
*† 428 E. 2nd St.
WRIGHT, W. T. (9582)............The Radford Co.
*† 112 E. Mich. St.

FAIRMONT.

STERLING, F. H. (952)..................................

FARIBAULT.

CLEMENT, H. O. (9639)......{ Minnesota Lbr. Co., Valdosta, Ga.

FERGUS FALLS.

MCMAHON, M. T. (2800)............M. T. McMahon.

FLOODWOOD.

SCHUSSLER, M. H. (9999)....Coolidge-Schussler Co.

HOFFMAN.

WILLD, CHAS. A. (11893)............Chas. A. Willd.

LONG PRAIRIE.

DEERING, W. C. (18441)....{ Hennepin Lumber Co., Minneapolis Minn.

MINNEAPOLIS.

ANDERSON, J. J. (16083)............Samuel H. Davis.
*† 502, 503 Lumber Exc.
ATKINSON, H. A. (8693)..................................
*† 630-634 Lumber Exchange.
BACKUS, G. J. (290)....Duncan-Backus Lumber Co.
*† 226 Lumber Exchange.
BACON, G. U. (11101)............L. Lamb Lumber Co.
*† 502 Andrus Bldg.
BAKER, J. K. (13908)....{ Stack-Gibbs Lumber Co., Spokane, Wash.
* Rogers Hotel.
† 30 Mackulin St., St. Paul, Minn.
BALLARD, J. G. (4242).....Wallace-Ballard Lbr. Co.
*† 613 Lumber Exchange.
BARNARD, A. H. (1170).......Barnard & Strickland.
*† Lumber Exchange
BARNDT, W. O. (1128)......W. O. Barndt Lumber Co.
*† 932 Lumber Exchange.
BEHRENS, H. O. (16084)............H. C. Behrens.
*† 541 Lumber Exc.
BENSON, A. W. (2798)..........{ Branch Saw Co., St. Louis, Mo.
*† 2831 Third St. N.
BERTRAM, W. E. (11844)........{ W. E. Bertram, St. James, Minn.
BLACKMAN, W. E. (14244)....Blackman Lumber Co.
*† 35 13th Ave N. E.
BLACKWELL, O. H. (11845)......Gull River Lbr. Co.
*† 1029-30 Lumber Exchange.
BLISS, A. S. (1790)...R. Connor Co., Marshfield, Wis.
*† 1684 Van Buren St.
BOGART, J. H. (18437)......{ The Minneapolis Sash & Door Co.
*† 1018 Central Ave.
BOND, A. A. (13976) { Puget Sound Mills & Timber Co., Seattle, Wash.
*† 2622 N. Dupont Ave.
BOORAEM, H. (18438).....{ Fullerton-Powell Hwd. Lumber Co., South Bend, Ind.
*† 305 Lumber Exchange.
BRAINERD, B. A. (9956).....G. S. Brainerd Lbr. Co.
* West Hotel Bldg. † 2214 Dupont Av. No.
BROOKS, C. B. (9957)............Marshall H. Coolidge.
*† 826 Guaranty Bldg.
BROWN, R. G. (307)............{ C. R. I. & Pac. Ry. Chicago, Ill.
* † 1004 Guaranty Loan Bldg.
BURCHARD, O. J. (11294)........Interior Lumber Co.
*† 118 Corn Exchange.
BURKHOLDER, J. B. (2751).....Burkholder Lbr. Co.
† 211-213 Lumber Exchange.
BUSSE, J. O. (11848)............Bardwell-Robinson Co.
* Cor. 24th Ave. N. and 2d St. † 2602 2d Ave., S.
BUTMAN, J. R. (797)............Minneapolis Tribune.
*† Tribune Office.

MINNESOTA—Continued.

MINNEAPOLIS—Continued.

BYINGTON, K. D. (10079)......K. D. Byington & Co.
*† 703 Lumber Exchange.
CALL, H. L. (9959)......Goodridge-Call Lumber Co.
*† Lumber Exchange Bldg.
CARPENTER, C. H. (254)...W. I. Carpenter Lbr. Co.
* 322 Lumber Exchange. † 2110 Girard Ave.
CARPENTER, W. I. (260)...W. I. Carpenter Lbr. Co.
* 322 Lumber Exchange Bldg.
† 2201 Girard Ave. S.
CHAMBERS, G. C. (1199)............U. S. Gypsum Co.
*† Oakland Ave.
CHENEY, C. B. (13978)....{ Minneapolis Journal, American Lumberman, Chicago, Ill.
*† 1100 Lumber Exchange.
CLARK, B. J. (9960)............Red River Lumber Co.
*† 807 Hennepin Ave.
COLLINS, H. H. (299)............{ Tacoma Mill Co., Tacoma, Wash.
*† 808 Lumber Exchange.
COLOTON, J. H. (9962).......Bardwell-Robinson Co.
* 808 Lbr. Exc. † 3017 James Ave. So.
COOLIDGE, MARSHALL H. (9963)...{ Marshall H. Coolidge Co.
*† 826 Metropolitan Bldg.
CRAVEN, L. B. (16086)............{ Radford Co., Duluth, Minn.
*† 1119 Lumber Exchange.
CURKENDALL, G. L. (10165)...{ Day-Luellwitz Lbr. Co., Spokane, Wash.
*† 900 Lumber Exchange.
DAHLGREN, W. A. (8695)...Wallace-Ballard Lbr. Co.
* 613 Lumber Exchange. † 808 N. 15th Ave.
DARLING, A. E. (9965)....{ Chicago Lbr. & Coal Co. St. Louis, Mo.
*† 1129-31 Lbr. Exc.
DAVIS, G. S. (1585)............Red River Lumber Co.
*† 2204 Grand Ave.
DELAMATER, L. G. (18112)............Fulton & Libby.
*† 201 W. 26th St.
DELONG, S. H. (16087)........Eddy Sash & Door Co.
* † 125 2nd St. N. E.
DENISON, D. M. (11851)............M. & F. L. R. R.
*† 424 Nicollet Ave.
DEWEY, C. W. (8275)............United Lumber Co.,
*† 910-914 Security Bank Bldg.
DULANY, G. W., Jr., (9967)......Eclipse Lumber Co.
*† 511 Lbr. Exc.
DUMERT, C. H. (11862)........The Dumert Lbr. Co.
*† 1121 Lumber Exchange.
DURAND, JOS. (4036)......E. W. Backus Lumber Co.
*† 3005 Washington Ave., North.
EASTMAN, C. P. (11854)............M. & St. L. R. R.
*† 1105 Guaranty Loan Bldg.
ELSROAD, L. R. (18443)............D. H. McMullen.
*† 528 Lumber Exchange.
EMERSON, N. A. (1743)...{ N. Emerson, Timber & Farm Lands.
*† 824 Guaranty Loan Bldg.
ERICKSON, C. H. (1844)...C. H. Dumert Lumber Co.
*† 1121 Lumber Exchange.
ESPEY, C. (951)............Smith & Wyman.
† Nicollet Hotel.
EVERTS, G. W. (13981)....G. W. Everts Lumber Co.
*† 400 Lumber Exchange.
FALL, H. T. (1829)............Red River Lumber Co.
*† 400 Lumber Exchange.
FARIES, F. B. (9968)......Miss. Valley Lumberman.
* 1011 Lbr. Exc. † 904 2nd Ave. S.
FARMER, E. F. (3578).....{ Clark Coal & Coke Co., Peoria, Ill.
* 617-18 Lumber Exchange. † St. Paul, Minn.
FERGUSON, J. S. (2165)............J. H. Queal & Co.
* 624 Lumber Exchange. † 214 E. 16th St.
FLACK, CHAS. (6133).....E. W. Backus Lumber Co.
† 416 N. Third St., Louisiana, Mo.
FLATAU, F. H. (788)...F. H. Flatau, Bellingham, Wash
*† 501 Lumber Exchange.
FOSTER, HARRISON G. (2026)...{ St. Paul & Tacoma Lbr. Co.
*† 109 Lumber Exchange.
FOSTER, JAY L. (11850)......Bardwell-Robinson Co.
FRYER, J. T. (18445)........H. B. Waite Lumber Co.
* 310 Security Bank Bldg.
† 1410 Bryant Ave. N.
FULLER, H. B. (16142)...Rock Island Sash & Door Wks.
*† 312 Lumber Exchange.
GARDNER, B. (18446)............Rogers Lumber Co.
*† 526 Security Bank Bldg.
GIBSON, G. K. (6799)............Barnum Grain Co.
*† Chamber of Commerce.
GILKEY, H. S. (1177)............Pendleton & Gilkey.
*† Lumber Exchange.
GIPSON, H. E. (793)........Scanlon-Gipson Lbr. Co.
*† Security Bank Bldg.
GREGG, K. P. (18447)..........Shevlin-Carpenter Co.
† 1623 Hawthorne Ave.
GUNTHER, FRED W. (1837)....Carpenter-Lamb Co.
*† 2537 Grand St. N. E.
HALSTED, H. M. (18448)...{ Fullerton-Powell Hdw. Lumber Co. South Bend, Ind.
*† 305 Lumber Exchange.
HARRIS, H. L. (2217)..................................
* 2904 Hennepin Ave. † 914 E. 19th St.
HARTMAN, W. P. (8697)........{ E. C. Atkins Co., Indianapolis, Ind.
*† 124 Washington Ave.
HAWKSETT, E. O. (3601)....Wallace-Ballard Lbr. Co.
*† 609-611 Lumber Exchange.

MINNESOTA—Continued.

MINNEAPOLIS—Continued.

HAWLEY, G. F. (12005)......Scanlon-Gipson Lbr. Co.
*† Lumber Exchange Bldg.
HEARD, R. H. (13985)............C. G. W. Ry.
* 430 Nicollet Ave. † 1613 Clinton Ave., Flat 18.
HOBE, O. K. (11206)............Hobe Lumber Co.
*† 214 Lumber Exchange.
HOLLIS, W. G. (49)......N. W. Lumbermen's Assn.
*† 108 Lumber Exchange.
IRWIN, R. E. (11863)............Carpenter-Lamb Co.
HOUSTON, C. R. (18449)......Northwest Lumber Co.
* 1119 Lumber Exchange. † 2738 1st Ave. S.
HUDDLESTON, L. B. (9974)........David-Tozier Co.
*† 442 Lumber Exchange.
JACOBSON, J. F. (11297)......The Menz Lumber Co.
*† 727 Lumber Exchange.
JENKINS, H. L. (3579)....H. L. Jenkins Lumber Co.
*† 218 Lumber Exchange.
JOHNSTON, C. E. (1476)......Eddy Sash & Door Co.
*† 125 Second St. N. E.
JOHNSON, H. O. (13450)..................................
*† 402 Lumber Exchange.
JOHNSON, H. S. (9977)............H. S. Johnson Co.
*† 18th Ave. N. E. and Marshall St.
JONES, RAY W. (803)..................................
*† Lumber Exchange.
JUNGE, J. M. (11865)............Citizens' Lbr. Co.
*† 211 Lumber Exchange.
KATH, W. C. (18451)............Mutual Lumber Co.
* 482 Lumber Exchange. † 2633 Dupont Ave. S.
KENWORTHY, J. A. (11866)...Scanlon-Gipson Lbr. Co.
*† 108 Lumber Exchange.
KIMBALL, E. J. (3171)....{ Globe Iron Works, Co., Menominee, Wis.
*† 1107 University Park, S. E.
KING, A. W. (8699)...{ Seattle Cedar Lumber Mfg. Co., Seattle, Wash.
*† 110 Lbr. Exchange.
KRUEGER, A. L. (13989)............Krueger & Grant.
*† 615 Lumber Exchange.
LAMPERT, JACOB (3584).......Lampert Lumber Co.
* † 935 Lumber Exchange.
LANGWORTHY, O. L. (16093)....Langworthy Lbr. Co.
*† Lumber Exc.
LANSING, J. P. (309)...{ Puget Sound Mills & Timber Co., Seattle, Wash.
* 328-29 Lumber Exchange. † 2611 Harriet Ave.
LAUREN, A. C. (9979)..........{ Northern Lbr. Co., Cloquet, Minn.
*† 2519 Sixth St. N.
LEARNED, G. V. (18452)........Learned Lumber Co.
*† 711 Lumber Exchange.
LEBECK, CHAS. (16094)............H. S. Johnson Co.
* 18th Ave., & Marshall St., N. E.
† 1319 Adams St. N. E.
LINDGREN, J. B. A. (16095)........H. S. Johnson Co.
*† 18th Ave., N. E. & Marshall St.
LITTMAN, M. M. (13991)............F. H. Lewis.
* 410-411 Lumber Exchange.
LOCKMAN, A. J. (6604)......{ White River Lbr. Co., Enumclaw, Wash.
*† 201 Howard St. S. E.
LUX, C. A. (13992)............Menz Lumber Co.
*† 104 Lumber Exchange.
MACCONNELL, I. J. (16096)....McGoldrick Lbr. Co.
*† 4731 Aldrick Ave. S.
MCCOY, C. M. (1978)............C. M. McCoy.
*† 526-27 Lumber Exchange.
MCCOY, L. C. (9036)............McCoy Lumber Co.
*† Security Bank Building.
MCGIBBON, C. E. (2789)..........Northland Pine Co.
MCGLAUGHLIN, E. G. (11199)..................................
*† 2809 Stevens Ave.
MCGREGOR, J. A. (16097)............Smith & Wyman.
† 2101 Portland Ave.
MCLAUGHLIN, A. S. (16098)........Phœnix Lbr. Co.
*† 1107 Lumber Exc.
MARCH, C. B. (11869)............Red River Lbr. Co.
*. 807 Hennepin Ave. † 500 10th St. S.
MARSHALL, A. G. (361)......Hughes & Mackintosh.
*† Lumber Exchange.
MATHEWS, J. M. (16099)............A. H. Barnard.
*† 206 Lumber Exc.
MATTHEWS, T. A., Jr., (9981)......C. R. I. & P. Ry.
*† 322 Nicollet Ave.
MAYO, C. A. (11870)............S. A. Mayo.
*† 1701 N. Emerson Ave.
MEADER, W. C. (13994)...Hawkins Lbr. & Land Co.
*† 1018 Lumber Exchange.
MELVILLE, J. C. (9982)....Jas. C. Melville Lbr. Co.,
*† 430-32 Lumber St.
MEYER, F. H. (18454)..McCulloch-Kuhn Atkinson Co.
*† 631 Lumber Exchange.
MILLER, J. W. (18455)..Minneapolis Cedar & Lbr. Co.
* 504-10 Lumber Exchange. † 1601 Elliott Ave. S.
MIRACLE, O. U. (10538)...Miracle Pressed Stone Co.
*† 602 Northwestern Bldg.
MIRACLE, R. O. (9983)..................................
*† Nicolet Island.
MORRILL, F. M. (16100)............Itaska Lbr. Co.
* 2800 Washington Ave. N. † 3344 Holmes Ave.
MOSS, W. C. (13996)......McCulloch & Moss Lbr. Co.
*† 311 Lumber Exchange.
MOULTON, M. R. (9984)........{ Crookston Lbr. Co. Bemidji, Minn.
*† 1224 Mary Place.
MYERS, H. M. (250)...Masonic Temple Association.
*† 704 Masonic Temple.
NEUMANN, OTTO P. (9985)............Solzer Lbr. Co.
* 1420 W. 26th St. † 2706 Girard Ave. N.
ODETTE, G. A. (14249)..........Fulton & Libbey Co.
† 1513 West 26th St.

MISSISSIPPI—Continued.

CLYDE.

CONERLY, I. C. (13157).....The A. G. Little Lbr. Co.
LITTLE, A. G. (813).....A. G. Little Lumber Co.

COFFEEVILLE.

DURANT, H. W. (11345).....H. W. Durant.

COLLINS.

HEMPHILL, J. M. (10234) ....J. H. Hemphill & Son.
McINTOSH, D. A. (15953).....W. C. Wood Lbr. Co.

COLUMBIA.

BRUESER, N. (10162).....Marion Lumber Co.
*† Box 166.
EARLES, J. S. (12993)..... } R. E. M. Lumber Co., Gulfport, Miss.
JONES, CRUMPTON (11749).....S. A. Jones & Son.
† Box 74.
CASKY, J. F. (13786)..... Marion Lbr. Co.

COLUMBUS.

BELL, BATTLES, (11342).....Bell Lbr. & Mfg. Co.

CORAL.

CONNELL, J. W. (5950) .....Bynum Lumber Co.

CORINTH.

HUMPHREY, J. F. (4410)..... } Continental Gin Co., Birmingham, Ala.
RAY, H. E. (16755).....Pocahontas Lbr. Co.

CROTTSTOWN.

SHEPPARD, F. M. (18162).....Graham Lumber Co.

CUDE.

GERLICKER, J. F. (10109)....The Theodore Lbr. Co.

DAYTON.

KINNEY, C. M. (5917).....
MITCHELL, A. S. (9010) ...Foster Creek Lumber Co.

DE LISLE.

HERRIN, LEWIS P. (13000).....Herrin Lbr. Co.

DE SOTO.

THOMPSON, J. A. (10076).....J. A. Thompson

DLO.

PASCHAL, J. J. (16753).....J. R. Buckwalter & Son.

DODDSVILLE.

DODDS, S. L. (8284).....Sunflower Lumber Co.
FRERICHS, H. J. (6618) .....A. W. Stevens, Lbr Co.

DONALD.

BARROW, J. W. (18138) .....Donald Mfg. Co.

EARL.

BEATTY, W. W. (10221) .....Monarch Lumber Co.

EASTABUCHIE.

McCLANAHAN, B. (5538) .....

ELLISVILLE.

COLVIN, T. V. (8977).....Anchor Saw Mill Co.
GLENN, W. S. (10421) .....Ellisville Lumber Co.
GRIFFIN, J. A. (14270) .....Anchor Saw Mill Co.
PARKER, N. M. (11755) .....Ellisville Lbr. Co.
PARKER, M. (5512) .....Ellisville Lumber Co.
SWIFT, I. A. (14391).....Anchor Saw Mill Co.
WESTMORELAND, W. J. (11768)...E. S. Lumber Co.

ENTERPRISE.

SWANN, L. J. (10074) .....Brookpark Lbr. Co.

EPLEY.

HOPKINS, R. B. (14314) .....

EPPS.

WILDER, JOHN F. (5518) .....J. F. Wilder.

ERATA.

CARTER, W. S. (10062).....
* Hawkes, Miss.

FERNWOOD.

JONES, W. C. (14483).....Fernwood Lbr. Co.
VEST, J. F. (6623) .....Fernwood Lumber Co.
WILLIAMS, J. F. (5495).....Fernwood Lumber Co.

FLORELLA.

SLOCOMB, W. H. (10839).... } Jackson Naval Store Co., Biloxi, Miss

FLORENCE.

ELLIS, W. C. (8177).....W. C. Ellis.

MISSISSIPPI—Continued.

FOREST.

ROGERS, J. W. (1338) .....W. A. Turner & Co.

GLADE.

MOORE, H. B. (8501).....Glade Lumber Co.

GREENVILLE.

BAILEY, J. P. (9600) .....Star Lumber Co.
*† 805 Washington Ave.
BELL, P. F. (14473).....Planters' Lumber Co.
*† Phelps Bldg.
BRISCOE, W. L. (17934) ....Paepcke-Leicht Lbr. Co.
HARTY, J. J. (7678) .....J. J. Harty
STRICKLAND, JACOB L. (9605) } Chicago-Miss. Land & Lumber Co.
WHEATLEY, E. (7407) .....

GREENWOOD.

BARRETT, R. H. (5478) .....A. H. Barrett & Son.
HAMMOND, J. D. C. (4684).....Delta Lumber Co.
*501 Depot St. †309 LaMar St.
MORRIS, G. N. (5481) ....A. H. Barrett & Son.
SCHRAM, J. N. (5481).....John N. Schram.
SMITH, C. W. (17761).....Delta Lumber Co.

GRENADA.

LATIMER, H. W. (14186) .....Latimer & Stine.

GULFPORT.

BOYLSTON, S. D. (12988).....G. & S. I. Ry.
BOZEMAN, JAMES (13784)..... } Reeves-Powell Co., New Orleans, La.
† Box 398.
BUCHANAN, J. D. (12989).....G. & S. I. Ry.
BURNS, F. L. (13785)..... } Gulf Coast Lumber Co., Lyman, Miss.
CASSIDY, H. W. (15944).....Builders Supply Co.
CULLINANE, C. E. (13788) .....
† General Delivery.
CULLINANE, W. F. (12992). } Hugo Forcheimer, Frankfort, Germany.
DENT, R. L. (16741) ..... } Ship Island Lbr. Co., Sanford, Miss.
FAIRFIELD, GEO. W. (5536).....G. & S. I. R. R.
FOOTE, H. D., Jr. (13790) .....H. K. Denny.
FOSTER, WALTER, (6714).....Foster Bros.
EULER, HANS (13789) ..... } Hugo Forcheimer New Orleans, La.,
GARDNER, G. F. (12995) .....
*† Thirteenth St.
GATCHELL, F. D. (13791).Gulfport Development Co.
HARRISON, A. S. J. (12998)... } Gulfport Grocery & Chandlery Co.
HENRY, H. T. (13792) .... } L. N. Dantzler Lbr. Co., Moss Point, Miss.
HENRY, S. S. Jr. (13793) .....S. S. Henry, Jr.
KEMP, R. B. (13004).....G. & S. I. R. R.
KIEFFER, E. K. (15950).....Builders Supply Co.
† Box 227.
LANG, E. B. (15951).....
*15th St. and 31st Ave.
McINNIS, D. R. (11762)..... } L. M. Dantzlers Lbr. Co., Mosspoint, Miss.
*† Thomas Bldg.
McINNIS, N. M. (13796).....Builders' Supply Co.
McLEOD, T. D. (15954).....L. N. Dantzler Lbr. Co.
MYERS, J. H. (11396) ..... } Spires Lumber Co., Tifton, Ga.
NAYLOR, S. E. (13797)..... } Sutherland-Innes Co., Chatham, Ont.
NEVILLE, J. H. (13006).....G. & S. I. Ry.
PATTERSON, C. A. (8186)- } Manufacturing Export Co., Mobile, Ala.
POITEVENT, E. S. (15955) .....E. S. Poitevent
*† 500 Hemes Bros. Bldg.
RUFFIN, D. W. (15956).....Mason Lbr. Co.
STEWART, W. T. (16357).....G. & S. I. R. R.

HATTIESBURG.

ACREE, S. N. (372).....
ADAMS, CURTIS (15941)..... } Headley Lbr. Co., Lexington, Ky.
*100 Edna St. † Box 111.
ALLEN, E. J. (8534).....Gress Mfg. Co.
ARNOLD, ROBT. (14364).... } Robt. Arnold Lbr. Co., Lucas, Misss.
*† Main St.
BOSTWICK, R. H. (14305) .....Yellow Pine Mfg. Co.
BRYAN, H. Y. (14367.).....American Car & Fdry. Co.,
*† 1st Nat'l. Bank Bldg.
BRYSON, T. J. (13931)...C. T. Patterson & Co., Ltd.
*313 Bay St. † Box 83.
CARROLL, A. J. (11612).....J. J. Neuman Lbr. Co.
† Box 26.
CHAMPLIN, J. W. (10223)..... } Marine Oil Co., Ltd. New Orleans, La.
*† 515 Southern Ave.
CLELAND J. F. (10118)..... } Chicago Car Lbr. Co., Chicago, Ill.
CLINE, F. H. (10226) .....Cline-Holmes Lumber Co.
CRAFT, T. J. (16742).....McElreath Lbr. Co.
*† 107½ Front St.
CRAGIN, R. A., Jr. (14369) ..... } W. W. Herron Lumber Co., Mobile, Ala.
† First National Bank Bldg.
CRUM, A. E. (18255).....Pure Oil Co.
CUDDHAC, T. B. (13938)....Miss. Lumber & Mfg. Co.
*† Room 7 Kennedy Bldg.

MISSISSIPPI—Continued.

HATTIESBURG—Continued.

CULVER, H. T. (15940)..Miss. Lumber & Export Co.
DONOVAN, P. J. (16745) .... Chicago Lbr. & Coal Co.
DRAUGHN, R. B. (10229) .....
DREYFUS, W. J. (7161)..... } Brookhaven Lumber & Mfg. Co.
*606 Court St. † Box 146.
EDMISTON, P. C. (11744).....The Pole Stock Lbr. Co.
GARDNER, W. H. (11740).....G. & S. I. R. R.
GILLESPIE, W. G. (8178) } The Nicola Stone & Myers Co., Cleveland, O.
*† Citizens Bank Bldg.
HAGERTY, H. S. (14373). } Chicago Lbr. & Coal Co., St. Louis, Mo.
† 815 Rebecca Ave.
HEIBLER, W. F. (10233)...American Car & F'dry Co.,
† 404 Bay St.
HENRY, G. A. (12969).. } Standard Export Lumber Co., New Orleans, La.
*Gulfport, Miss.
HICKS, H. I. (10068).....
HIGHTOWER, T. B. (11597).....Gress Mfg. Co.
HUBBARD, W. H. (8181).. } T. O. Watkins Planing Mill Co.
HYDE, E. A. (8130).....Gress Mfg. Co.
*6 McInnis Bldg. † Box 429.
KENNAN, T. W. (14376). } American Car & Fdry Co., St. Louis, Mo.
*915 Adaline St. † Box 422.
KENNEDY, J. H. (844).....
KIRKLAND, S. D. (17262)..... } Augusta Lbr. Co., Chicago, Ill.
KOMP, GEO. (433) ... .Komp Machine Works.
KRAUSS, M. (14384) .....Krauss Bros. Lumber Co.
LINDSLEY, A. L. (15952).....A. L. Lindsley.
*† Pine St., Polk Bldg.
LOVELAND, R. B. (7565)..... .....Perry Lumber Co.
MAGEVNEY, J. M. (10237).....Standard Oil Co,
McELREATH, J. L. (14379 ..... } McElreath Lumber Co.
McELREATH, T. A. (14380) .....McElreath Lbr. Co.
*† 107 Front St.
NAPIER, J. G. (14383).. .. ..W. L. Lyon & Co.
† P. O. Box 297.
OSBORNE, J. H. (16752) .....Yellow Pine Mfr's Co.
PERRY, W. B. (8134)..... } Richwood Lumber Co. and Perry & Fraser
*† 205 First National Bank Bldg.
REEVES, T. W. (14387) ... .
*† 300 W. 4th St.
RICH, C. E. (11756).....
RICH, C. W. (10244) .....Rich Lumber Co.
RODGERS, WM. C. (12472) .....Wm. C. Rodgers.
SADLER, P. H. (11761).....
† Box 46.
SCANLAN, V. M. (10246) .....Hawkins & Co.
SORENSEN, S. N. (14389)..... } American Car & Foundry Co., St. Louis, Mo.
† P. O. Box 117.
SOWERS, W. J. (14390)....J. J. Newman Lumber Co.
THOMSON, E. L. (11957).....
† Box 88.
TOMPKINS, J. C. (14392).... } Armbrecht-Tompkins Lumber Co.
*† First National Bank Building.
TOOMER. J. R. (441).....
† Box 201.
TRANUM, J. W. (16756)... } Enochs Lbr. & Mfg. Co. Jackson, Miss.
SKEEN, T. C. (1002) .....J. J. Newman.
WALLACE, C. W. (13013).....Komp Machine Works.
WARREN, C. C. (11356).....C. C. Warren.
WATKINS, H. (5121).....H. Watkins.
*Citizens Bank Bldg. † Box 410.
WESSON, J. K. (10250).....J. K. Wesson Lbr. Co.
WESSON, J. M., Jr. (10219). } Southern Pine Lbr. Co. Rock Island, Ill.
*† 1st National Bank Bldg.

HERNANDO.

BANKS, G. (7469).....Banks & Co.

HICKORY.

McLEMORE, W. N. (8331).....W. H. Gillespie.

HIWANNEE.

McLEAN, B. D. (10207).....Hiwannee Lumber Co.

HOLLYWOOD.

BOWDEN, W. M. (12341).....
TSCHUDY, E. W. (8329).....C. W. Hunter & Co.

HOUSTON.

DORMAN, A. J. (1000).....A. J. Dorman.
† Houston Hotel.

HOWISON.

HAYDEN, M. J. (7164)..... ...Native Lbr. Co.
WILLIAMS, R. J. (13061).....

HOY.

NEWCOMER, I. D. (1166) .....Hoy Lumber Co.

INDA.

BURDETTE, J. W. (12990)..... ...Inda Pine Co.

INDIANOLA.

HERRING, P. F. P. (14481)....Indianola Lumber Co.
*† Cor. Depot and Second Sts.

MISSISSIPPI—Continued.

RICHTON.

ANDERSON, G. J. (18137).....Richton Lumber Co.
ANDERSON, P. M. (18252).....Richton Lumber Co.
HENDRICKS, R. J. (18151)...D. E. Edwards Lbr. Co.
LANCASTER, W. G. (16669)....Beaver Dam Lbr. Co.
McKINSTRY, N. (16671).....Beaver Dam Lbr. Co.

SANDERSVILLE.

CARTER, W. M. (10063).....W. M. Carter.

SANFORD.

HINTON, J. W. (11748).....Ship Island Lbr. Co.
O'DONNELL, T. L. (14386)...Ship Island Lumber Co.

SARATOGA.

LONG, V. W. (5470).....Seminole Lumber Co.

SARDIS.

CARRIER, R. M. (10103).....C. M. Carrier & Son.
STEELE, A. P. (9934).....Carrier Lbr. & Mfg. Co.

SAUCIER.

HOGUE, R. L. (13002).....Elsemore Lumber Co.

SCRANTON.

WALTON, L. D. (15960).....Walton Shingle Co.

SEMINARY.

HUBBARD, G. T. (15948).....
PARK, F. E. (3691).....Mason Lumber Co.
STEWART, ISAAC (11764).....Mason Lbr. Co.
WATTERS, HARRY (9183).....Mason Lumber Co.

SENATOBIA.

KERR, J. B. (5123).....The Studdard Land Co.
TUCKER, B. A. (7473).....Tucker & Gabbert.

SHAW.

GAMBLE, A. T. (9121).....Lauderdale Lbr. Co.

SHIPMAN.

SHIPMAN, W. A. (10395).....
THOMASSON, M. D. (13174).....D. C. Bacon Co.

SHUBUTA.

BLALOCK, S. G. (6941).....Kaupp Lumber Co.
EVERITT, E. C. (9061).....J. R. Everett, Mfr. Yellow Pine.

STONEWALL.

WAINWRIGHT, O. C. (16378).Stonewall Cotton Mills.

SUMRALL.

ASHCRAFT, W. H. (16529) J. J. Newman Lumber Co.
PASSO, C. W. (16754).....J. J. Newman Lbr. Co.

TAYLORSVILLE.

MOORE, W. T. (7623)....J. D. Gambrell Lumber Co.
TURNER, R. V. (15359).....R. V. Turner Lbr. Co.

TEN MILE.

BURTON, GEO. R. (5949).....Ten Mile Lumber Co.
GODARD, L. B. (11747).....
ORT, J. C. (11754).....Ten Mile Lumber Co.
PRATT, J. R. (5954).....Ten Mile Lumber Co.
ROGERS, J. H. (11758).....
RUSS, C. R. (8190).....Ten Mile Lumber Co.

TOOMSUBA.

SCARBOROUGH, D. B. (11762).....

UNIVERSITY.

REED, J. E. JR. (10072).....

VAIDEN.

VAIDEN, C. M. (4988).....C. M. Vaiden.

VICKSBURG.

BOMER, E. J. (5989).....Bomer Bros., Brownsville, Tenn.
BURNETT, W. T. (7675)..Hollandale Lumber Co., Hollandale, Miss.
*† 729 Drummond St.
CURPHEY, JOHN (4403).....Curphey & Mundy.
*† Monroe and Clay Sts.
ENOCHS, A. C. (10601)....Enochs-Havis Lumber Co.
EVANS, R. F. (14478).....A. & S. Spengler.
FITZGERALD, R. H. (17278).....Bomer Brothers.
HALL, R. B. (14360).....Hall Bros.
HAVIS, H. H. (10604).....Enochs-Havis Lumber Co.
*† 202 Piazza & Botto Bldg.
HAYS, J. J. (4017).....
*† 98 Drummond St.
JAQUITH, A. L. (4401).....Y. & M. V. R. R.
† 401 East Grove St.

MISSISSIPPI—Continued.

VICKSBURG—Continued.

LAWRENCE, C. M. (10608).....Mississippi Valley Realty Co.
*† First Nat. Bank Bldg.
LOGAN, M. J. (5523).....The Enochs-Havis Lbr. Co.
*† 110 Belmont Ave.
McDERMOTT, J. C. (4406).....A. & S. Spengler.
*† 1005 S. Washington St.
MAUTE, W. C. (4397)....Curphey-Woolen Lbr. Co.
ROBERTSON, M. M. (8996).....V. S. & P. R. R.; A. & V. R.R.
SHEPARD, W. J. (7681).....Anderson-Tully Co.
† Box 315.
SPENGLER, A. D. (5128).....A. & S. Spengler.
*† N. Washington St.
THOMPSON, JAMES M. (6049)...Anderson-Tully Co.
† Box 315.
WRIGHT, H. (6000).....Wright Bros.

WATER VALLEY.

GREEN, J. T. (7677).....Walker & Green.
SHIPMAN, TOM (14490)..Memphis Sash & Door Co., Memphis, Tenn.

WAYNESBORO.

KING, R. G. JR. (10236)....West-King Lbr. Co., Inc.

WESTVILLE.

DENT, A. W. (16743).....McInnis Bros. Merritt, Miss.
McINNIS, D. C. (16749).....McInnis Bros. Merritt, Miss.

WHITE APPLE.

ENOCHS, E. S (14477).....E. A. Enochs. Natchez, Miss.

WHITE HARBOR.

JORDAN, T. N. (8182).....T. N. Jordan, Long Beach, Miss.

WIGGINS.

DICKMAN, F. G. (831).....Finkbine Lbr. Co.
FINLEY, J. P. (7564).....Finkbine Lbr. Co.
TUNISON, A. P. (13011).....Finkbine Lumber Co.

WINGATE.

BUCKWALTER, A. I. (13538)....Lyndon Lumber Co.
JONES, J. A. (15949).....
KEMP, T. J. (14375).....Lyndon Lumber Co.
SCOTT, O. D. (14388).....Lyndon Lumber Co.

YAZOO CITY.

DOLTON, W. S. (8416).....Keystone Lumber Yard.
HARLOW, W. G. (6409).....Keystone Lumber Yard.
HEARN, CHAS. E. (8651).....
LEWIS, E. B. (10609).....New Lbr. Co.

MISSOURI.

ACORN.

SINSABAUGH, C. D. (6128).....

ADVANCE.

STORRS, C. L. (6451).....C. L. Storrs.

AGENCY.

HOLLAND, W. R. (8813).....Agency Lbr. Co.

ALBA.

HAMILTON, C. E. (16024)...Mineral Belt Lumber Co.

ALBANY.

O'MALLEY, J. B. (7862).....O'Malley Lumber Co.

ALDRICH.

JARNAGIN, F. H. (12009)..Aldrich Lbr. & Grain Co.

ALMA.

ROGGE, E. J. (7056).....H. C. Hartman.

AURORA.

WELLS, J. G. (4872).....Frost Trigg Lumber Co., Shreveport, La.
† Lock Box 279.

BERNIE.

FLETCHER, R. U. (17866).....Fletcher & Mills Bros.
KAECHELE, A. (14703).....A. Kaechele, Cape Girardeau, Mo.

BETHANY.

CROSSAN, E. M. (13808)...Crossan, Miner & Frees, Coffeyburg, Miss.
*† S. Main St.
MINER, E. S. (2205).....Miner & Frees.

BISMARCK.

STEEL, H. (17876)....Steel Hardware & Lumber Co.

MISSOURI—Continued.

BLAND.

AUFDER-HEIDE, A. F. (11991)...Aufder-Heide Bros.
AUFDER-HEIDE, G. F. (11992)...Aufder-Heide Bros.

BONNE TERRE.

SCHANTL, H. (15296).....M. R. & R. T. Ry

BOONVILLE.

THRO, J. E. (7071).....
*† High St. bet. 3rd and 4th.
WOOD, E. N. (6353).....C. J. Harris Lumber Co.

BURLINGTON JUNCTION.

CLAYTOR, P. S. (16242)....No. Missouri Lumber Co.

CABOOL.

WAGNER, H. C. (1059).....

CALHOUN.

BROWN, J. W. (10264).....Central Lumber Co.

CALIFORNIA.

MENGEL, W. H. (4769).....

CAMPBELL.

ALEXANDER, J. P. (14757).....
BROTHERS, L. H. (14759).....L. H. Brothers.
CAMPBELL R. H. (14693).....Thos. McFarland Lbr. Co., Cairo, Ill.
HUGGINS, J. H. (7695)...Campbell Hoop & Lbr. Co.
McDOWELL, JOHN JR., (4692)...Garretson-Hilton Lbr. Co.
MAGENNIS, J. W. (11226).....
MILAM, A. L. (14766).....Gideon & Anderson Co., Gideon, Mo.
MYERS, C. W. (14767)....R. M. Fry Lumber Co., St. Louis, Mo.
† Box 124.
POLLOCK, L. N. (7607).....Lasswell Store Co.
TAYLOR, LEE J. (6936).....Lee J. Taylor.

CAPE GIRARDEAU.

BAKER, W. (14690).....St. L. & S. F. R. R. Co., St. Louis, Mo.
* Room 26 First National Bank Bldg.
† 316 N. Pacific St.
BARTELS, W. G. (17863)....Phillips Lbr. & Fuel Co.
* Asher and Jefferson Ave. † 227 Middle St.
BERSON, A. A. (14691).....George McBride & Co.
† 536 S. Frederick St.
CASEY, W. J. (14691).....
*† 904 Gibboney Ave.
COBBS, W. H. (14695).....M. E. Leming.
*115 N. Ellis. † Box 271.
CRAIG, JAMES M. (14696).....J. M. Craig.
*† 21 Lanner St.
FRIANT, JOHN H. (2411)..Himmelberger-Harrison Lumber Co., Morehouse, Mo.
† Morehouse, Mo.
FUERTH, J. F. (14698).....Brownwood Land & Mfg. Co. Brownwood, Mo.
*† 300 N. Main St.
LEMING, M. E. (6142).....M. E. Leming
*† Postoffice Bldg.
McBRIDE, GEORGE (14704).....George McBride.
MARSHALL, L. J. (14705).....Riverside Lumber Co.
*† 314 S. Ellis St.
OSTBY, J. J. (14706).....J. J. Ostby & Co.
PHILLIPS, J. W. (14707).....Cape Sawmill Co.
RODIBAUGH, L. D. (14709).....Indiana Lumber Co.
*† 429 North Frederick St.
RODIBAUGH, L. H. (17873).....Indiana Lumber Co.
† 429 N. Frederick St.
RODIBAUGH, MELVIN (14710)..Indiana Lumber Co.
*† 201 So. Frederick St.
SMITH, W. R. (14711).....Frisco System.
† Box 32.
VANDIVORT, G. (17878).....Phillips Lbr. & Fuel Co.
* Asher and Jefferson Ave. † 1202 Broadway.
WALKER, E. L. (14713).....Standard Basket & Veneer Works.
WILLIAMS, T. M. (17880)...Wilson Bros. Realty Co.
*† 17 S. Ellis St.
WILSON, J. T. (14714).....Wilson Bros. Realty Co.
WILSON, M. D. (14715)....Wilson Bros. Realty Co.
* N. E. Cor. Main & Themis St.
† 318 Broadway.

CARDWELL.

GAZETTE, M. H. (6929).....Decatur Egg Case Co.
McCONNELL, M. M. (5958)....Cardwell Lumber Co.
PAUL, E. L. (7066).....E. L. Paul.
THOMAS, A. E. (6937).....Peoples Bank.
*† Main and Loeb Sts.
THOMAS, J. E. (5707).....Gen. Mgr. Paragould & Memphis Ry. Co.

CARL JUNCTION.

BURGESS, J. C. (16021).....J. C. Burgess.

CARPENTER.

PRICE, W. A. (6888).....W. A. Price.

MISSOURI—Continued.

KANSAS CITY—Continued.

CORRY, A. (10274).....Pine Creek Lumber Co.
* 207 Dwight Bldg.
COURTNEY, J. E. (17793).....D & R. G.
*† 316 N. Y. Bldg.
CRANE, C. D. (7840).....Central Coal & Coke Co.
* Keith & Perry Bldg. † 1102 Armour Blvd.
CROZIER, S. D. (13809)..... } Rock Island Sash & Door Works.
*† 418 Keith & Perry Bldg.
CURRIER, T. A. (16245).....Wm. Buchanan.
*† 209 Keith & Perry Bldg.
DANIELS, J. N. (8637)....Dascomb-Daniels Lbr. Co.
*† 4205 East 12th St.
DANIELS, F. N. (8636)....Dascomb-Daniels Lbr. Co.
*† 4205 E. 12th St.
DARNALL, M. D. (763) .....Missouri Pacific Ry.
*† 901 Main St.
DARNALL, O. (5407).. } Bolen-Darnall Coal Co., Kansas City, Mo., Sheridan Coal Co., Omaha, Neb.
*† 911 Walnut St.
DAVIS, WILLARD (11997).... } Davis-Page Planing Mill Co.
*† 117 Southwest Bldg.
DEAL, J. W. (8799).....Long-Bell Lumber Co.
*† 2210 Montgal St.
DEARDORFF, F. M. (753)..F. M. Dearcorff Lbr. Co.
*† 606 Dwight Bldg.
DICKASON, W. S. (2300) .Dickason-Goodman Lbr. Co.
*† 508-511 Keith and Perry Bldg.
DIERKS, HANS, (2161) ...Dierks Lumber & Coal Co.
† New York Life Bldg.
DIERKS HARRY, (7044)..Dierks Lumber & Coal Co.
*† 510 Dwight Bldg.
DIMMITT, L. H. (11999). } Central Coal & Coke Co.
DONOHUE, JAS. (5093)..... } National Board of Trade of Kansas City, Mo.
*† 545 Delaware St.
DOWNEY, C. F. (16246).....Downey Box Co.
*† Third and Broadway.
DOWNEY, M. (751) .....M. Downey.
*† 3rd and Broadway.
DULANEY, B. C. (12840) ..... } Dulany Bros., Slater, Mo.
† 1422 Baltimore Ave.
DUMBECK, F. C. (5094).....Frisco R. R.
*† Thayer Building.
DUMONT, J. P. (3426)..... } Badger Lumber Co., Independence, Mo.
*† 2817 E. 7th St.
EGELHOFF, E. C. (12001).....Bruce Lbr. Co.
*† 2700 Main St.
EGOLF, W. D. (6916) .....Bell, Egolf & Co.
*† 407 Fidelity Trust Bldg.
ETTER, J. F. (5411).....C. M. & St. P. Ry.
*† 907 Main St.
FERGUSON, J. W. (4553) .....Sabine Lumber Co.
*† 613 Long Bldg.
FETTY, I. H. (752).....Central Coal & Coke Co.
* Keith & Perry Bldg. † 904 Walnut St.
FILSON, K. J. (13550)....Kanawha Dispatch Routes.
*† 10th and Walnut Sts.
FLACK C. J. (6133). } Redwood Manufacturers' Co., Black Diamond, Cal.
FLOYD, C. B. (16022).....S. W. L. Assn.
*† 302 Postal Bldg.
FORESMAN, J. H. (3267) .....Long-Bell Lumber Co.
FOSTER, B. B. (165) .....Foster Lumber Co.
*† 737 New York Life Bldg.
FOSTER, G. W. (2993).....
*† 617 Dwight Bldg.
FOWLER, G. W. (8648).....Geo. Fowler & Co.
*† New York Life Bldg.
FRICK, B. H. (10507)..... } Kansas & Southern Ry., Westmoreland, Kas.
† 2929 Michigan Ave.
GARVEY, J. W. (2905).....J. W. Garvey.
*† Temple Block.
GAULDIN, M. (13812) .....Martin Gauldin.
*† 401 Fidelity Trust Co. Bldg.
GOODMAN, J. P. (10282) .Dickason-Goodman Lb. Co.
*† Keith & Perry Bldg.
GORIN, E. B. (12236)..... ...Central Coal & Coke Co.
*† 204 Keith & Perry Bldg.
GORSUCH, H. A. (761).... } Southwestern Lumbermen's Ass'n.
*† 705-6-7 R. A. Long Bldg.
GOULD, C. K., (7315) .....Forest Lumber Co.
*† 3521 McGee St.
GRACE, C. H. (13813)....D. G. Saunders Lumber Co
*† 401 and 425 Keith & Perry Bldg.
GRACE, G. E. (2983).....Alf Bennett Lumber Co.
*† 204 Dwight Bldg.
GUNTER, J. T. (5417)..... } Antrim Lbr. Co., Antrim, La.
*† 324 Olive St.
HALLIWELL, N. S. (10283).....Halliwell Cement Co.
*† 312 E. 9th St.
HANNON, H. L. (5096)..... } Kansas City Viaduct & Terminal Ry.
*† 309 Keith & Perry Bldg.
HARRISON, B. F. (7051).....Norton Lumber Co.
* R. A. Long Bldg., No. 1318,
† 721 Indiana Ave.
HARRISON, J. S. (12004) ....Bowman-Hicks Lbr. Co.
HART, A. E. (8809).....Dierk's Lumber & Coal Co.
*† 510 Dwight Bldg.
HATCH, I. C. (3886).....Central Coal & Coke Co.
*† Ninth and Walnut Sts.
HAWLEY, F. H. (8810).....
*† 3936 Bell St.

MISSOURI—Continued.

KANSAS CITY—Continued.

HAYES, V. E. (16251).....Berkshire Lumber Co.
*† 31st and Southwest Blvd.
HECTOR, LOUIS, (7852).....Dierks & Sons Lbr. Co.
*† 1601 McGee St.
HILL, W. B (762) .....Ashgrove White Lime Ass'n.
*† Postal Telegraph Bldg.
HOEHL, J. (156) .....West Sash and Door Co.
HOELZEL, F. E. (12000) .....Hoelzel Lbr. Co.
*† 17th and Walnut Sts.
HOELZEL, J. A. (13819)..... ...Hoelzel Lumber Co.
*† 18th and Walnut.
HOELZEL, J. F. (13820).....Hoelzel Lumber Co.
*† 18th and Walnut.
HOPPER, F. (3310) .....
*† 3401 Woodland Ave
HOWE, McC. (10287) ....Mass. Mutual Life Ins. Co.
*† 201 Kemper Building.
HULEN, H. S. (8814).....Libbey & Fulton Co.
* Twenty-ninth and S. Washington Boulevard.
HULEN, J. W. (16254).....Libbey & Fulton Co.
*† 24th and Penn Sts.
HUNTER, F. P. (13822)...Burgner-Bowman Lbr. Co.
*† 2314 College Ave.
HURST, A. B. (12007) .....Norton Lbr. Co.
*† 1318-1319 Long Building.
HUTTIG, F. Jr. (452)...Western Sash and Door Co.
HUTTIG, F. J. (13823).....Western S. & D. Co.
*† 23d and Grand.
*† Nineteenth and Wyoming Sts.
HUTTIG, WM. (Hon. 74)..Western Sash & Door Co.
*† 21 St. and Grand Ave.
INGHAM, W. F. (5419). .....Vandervoort Lbr. Co.
*† 504 Dwight Bldg.
JACKSON, DUVAL (11724).....Southwestern Lbr. Co.
*† 505 Keith and Perry Bldg.
JACKSON, W. C. (16256).....Southwestern Lbr. Co.
*† 3826 Troost Ave.
JACQUES, H. W (756).....Mercantile Lbr. & S. Co.
*† 906 Baltimore Ave.
JAMISON, J. F. (13824).....Crescent Lumber Co.
*† 512-513 Keith & Perry Bldg.
JORDAN, G M. (441)..... .....C. G. W. Ry.
*† 7 West Ninth St.
JURDEN, R. L. (13825).....
*† 5500 Independence Road.
KEITH, C. S. (3401)..... ...Central Coal & Coke Co.
*† Keith & Perry Bldg.
KEITH, P. W. (6736) ...Central Coal & Coke Co.
*† Keith & Perry Bldg.
KENDALL, J. A. (9253)....Sawyer & Austin Lbr. Co.
* 218 N. Y. Life. † 412 Kensington Ave.
KERBNER, R. B. (16707).....C. J. Carter Lbr. Co.
KIENZLE, E. H. (449).....
*† 16th and Bellefontaine Ave.
KILPATRICK, H. R. (3889)..C. J. Carter Lumber Co.
*† Keith & Perry Bldg.
LAFFERTY, W. J. (17497).....Crescent Lumber Co.
* † 512-13 Keith & Perry Bldg.
LANE, J. L. (141)..... .....
*† 2909 Forest Ave.
LANPHEAR, A. M. (10291) ....Clark & Bates Lbr. Co.
*† 2105 East 10th St.
LEE, BENJ. B. (10292) .....Benjamin B. Lee.
*† 522 American Bank Bldg.
LEE, F. L. (13827).....Lee and Lyman Lbr. Co.
*† 2425 E. 18th St.
LEICH, E. (9707) .....Kirby Lbr. Co.
*† 103 Keith and Berry Building.
LEIDIGH, P. J. (10293) ..Leidigh & Havens Lbr. Co.
*† 517-18 Dwight Bldg.
LEWIS, P. P. (13828) .....Long-Bell Lumber Co.
*† 3109 Charlotte St.
LOGAN, C. D. (2914).....Gulf Land & Lbr. Co.
* 716 Dwight Bldg. † 311 W. 34th St.
LONG, R A. (30) .....Long Bell Lumber Co.
LOWRY, C. B. (11225).....C. B. Lowry.
*† 3326 Flora Ave.
LUND, J. D. (5100).....Wabash R. R.
*† 903 Main St.
MALLUM, G. H., (64).....Guy H. Mallum & Co.
*† 1022 Wyandotte St.
MARTIN, E. W. (16265) ...W. P. Seawell Lumber Co.
*† 1420 R. A. Long Building.
McCOY, A. M. (12016). ....H. W. Johns-Manville Co.
*† 1416-1418 Main St.
McDONALD, C. L. (1149)..... } Missouri Lime & Cement Co.
*† 203 Postal Telegraph Bldg.
McDONALD, D. W. (4766)...Central Coal & Coke Co.
McDONALD, WM. R. (12017) .....Wm. R. McDonald.
*† 3819 Walnut St.
McKINNEY, WM. S. (6393). } Missouri Lbr. & Land Exchange Co.
*† 309 Keith & Perry Bldg.
McMILLAN, U. S. (10263).....Pickering Lbr. Co.
MARGLY, GEORGE, B. (5101).....Geo. B. Maegly.
*† 514 Dwight Bldg.
MALLAM, G. H (64) ..... } National Perforating Machine Co.
*† 111-113 W. 18th St.
MATHIS, L. E. (7060)..... } The Glidden Varnish Co., Cleveland, Ohio.
*720 Delaware St. † Lock Box 462.
MEDES, W. B. (443).....W. B. Medes.
* Tenth and Grand Ave. † 1219 Long Bldg.
MENSE, L. F. (17822) .....L. F. Mense.
* 203 Mass. Bldg. † 7211 Linnwood Ave.
MERRILL, J. WILL (477) .....J. W. Merrill.
*† 24th and Summit Sts.
MILLER, W. W. (597)..... } A. G. F. A. Missouri, Kansas & Texas R. R.
*† 805 Walnut St.

MISSOURI—Continued.

KANSAS CITY—Continued.

MOORE, P. B. (13830) .....Scott-Harrison Lbr Co.
*† 606 Keith & Perry Bldg.
MORRISON, W. J. (17498)....Central Coal & Coke Co.
* † Room 201 Keith & Perry Bldg.
MORTON, D. T. (445) ....D. T. Morton.
*† 502 New Nelson Bldg.
MOSHER, M. I. C. (327) .... Max I. Mosher.
*† 1016 Long Building.
MYERS, C. W. (5174)..... } Harris & Cole Bros., Inc., Cedar Falls, Iowa.
*† 1912-14 Walnut St.
NACE, B. E. (16647).....Forrester-Nace Lumber Co.
*† 12th and Penn Sts.
NELSON, M B. (6741) .....Long-Bell Lumber Co.
*† R. A. Long Building.
NEUKIRBURG, A. J. (8822)...Preferred Accident Co.
*† 303-4 Heist Building.
NORTON, R. A. (5431).....Norton Lumber Co.
*† 1318-19 Long Building.
NORTON, W. H. (15152).....Norton Lumber Co.
* † 1318-19 Long Bldg.
OLIVER, S. R. (2123) .....Ray Oliver.
* 612 Dwight Bldg. † 10th and Baltimore Sts.
ONG, W. J. (10274).....
*† Dwight Building.
ORRISON, L. D. (155) ... } N. Y. Life Insurance Co., New York, N. Y.
*† 101 N. Y. Life Bldg.
PAGE, E. L. (6742).....Davis-Page Planing Mill Co.
*† 1817 Baltimore Ave.
PARET, M. P. (12554).....K. C. M. & O. Ry.
† 705 Brand Bldg.
PETRIE, G. W. (12021).....Central Coal & Coke Co.
*† 204 Keith and Perry Bldg.
PHILLIPS, T. D. (8166).....Crescent Lbr. Co.
* 711 Long Building. † Box 784.
PICKERING, W. R. (2267)..W. R. Pickering Lbr. Co.
*† Keith & Perry Bldg
PIERSON, E. R. (16277)..Connelly Hdw. Lumber Co.
*† 1909 Baltimore Ave.
POLLITT, E. O. (13391) .....American S. & D. Co.
*† 10th St. and Bellefontaine Ave.
POLLITT, K. S. (13834).....Keith S, Pollitt.
*† Long Building No. 1215, 10th and Grand Ave.
PRATT, Wallace, Jr. (2198).....Pratt & Devonoe.
*† 309 Postal Telegraph Bldg.
PRYOR, W. S. (5144).....
*† 415 Keith & Perry Bldg.
RAWLINS, F. S. (4093)..... } The K. C. S. Ry. Co., Kansas City, Mo.
*† 112 Thayer Bldg
RAYMOND. A. H. (995) } Western Coal & Mining Co., St. Louis, Mo.
*† 316 Beals Bldg
RENFRO, O. E. (10302)..... Bowman-Hicks Lbr. Co.
*† 508 Dwight Bldg.
REYNOLDS, C. J. (802).....Libbey & Fulton Co.
RILEY, E. E. (2524). ...Central Coal and Coke Co.
*† 215 Keith and Perry Bldg.
RINER, J. D. (12023).....Libbey & Fulton Co.
*† 24th and Penn. Sts,
ROSBOROUGH, T. W. (9808). } W. B. Throckmorton Lumber Co.
*† Dwight Bldg.
RULE, W. A. (Hon. 75)...Natl. Bank of Commerce.
* Tenth and Walnut Sts. † 4320 Oak St.
SANBORN, J. W. (236) ....J. W. Sanborn.
*† 402 Keith & Perry Bldg.
SANBORN. T. W. (10304) ....T. W. Sanborn.
*† 403 Keith & Perry Bldg.
SANFORD, T. W. (12025) ...Anson Shingle & Lbr. Co.
*† 510 Keith and Perry Bldg.
SARGENT, GEO. M. (6773) } San Pedro, Los Angeles & Salt Lake R. R., Los Angeles, Cal.
* 202 Clark St. Chicago, Ill.
† 2805 E. 7th St.
SARGENT, J. A. (10306).....Central Coal & Coke Co.
*† Ninth and Walnut Sts., Keith & Perry Bldg.
SAUNDERS, D G. (12).....D. G. Saunders Lbr. Co.
*† 425 Keith & Perry Bldg.
SAUNDERS, D. G. Jr., (5908).D G. Saunders Lbr. Co.
*† 401-425 Keith & Perry Bldg.
SCHILEY, F. W. (13839) .....J. W. Merrill.
*† 24th and Summit St.
SCHUTTE, V. E. (7864).....S. Z. Schutte.
*† 25th & Grand Ave.
SEAWELL, W. P. (5438) .....
* † 1420 R. A. Long Building.
SEGUR, F. W. (589)..... } Provident Life & Trust Co., Philadelphia, Pa.
*† 513-516 Bryant Bldg.
SEIBEL, L. L. (3492).....Badger Lumber Co.
*† 304 Postal Bldg.
SHERWOOD, J. C. (2523)..Central Coal and Coke Co.
*† Keith & Perry Bldg.
SHERWOOD, J. N. (10307) .... } Pacific Coast Lbr. & Supply Co.
* 20th & Troost Ave. † 2636 Lawn Ave.
SHERWOOD, T. C. (6744) .....Crescent Lumber Co.
*† 2328 Brooklyn Ave.
SKINNER, M. G. (12027) .....M. G. Skinner & Co.
*† 509 Bluff St.
SMYTHE, E. E. (6105) .....K. C. S. R. R.
*† Thayer Bldg.
SOBEY, J. C. (15781) .....Vandervoort Lumber Co.
*† 504 Dwight Bldg.
STICKEL, F. A. (13400)..... } La. Red Cypress Co. Wichita, Kas.
*† 2658 E. 7th St.

MISSOURI—Continued.

ST. LOUIS—Continued.

BEAN, T. H. (10173).. {Louisiana Purchase Exposition Company.
*† Administration Bldg., Worlds Fair.

BEARDEN, R. BRUCE (11699).....Boeckeler Lbr. Co.
* Hall and Branch Sts. † North Park Place.

BEHRENS, H. J. (16709).....Mound City Lbr. Co.
*† 2600 Salisbury St.

BEHRENS, P. H. (16710).....Mound City Lbr. Co.
*† 2600 Salisbury St.

BELL, GEO. F. (12255)..... .....Banner Lbr. Co.
* Newstead and Duncan Aves.
† 4141a Chouteau Ave.

BENAS, J. L. (9004).....Waldstein Lumber Co.
*† 2501 S. 7th St.

BENNETT, ALF. (9109).....Alf. Bennett Lumber Co.
*† 924 Chemical Bldg.

BERGS, W. P. (13222) .....C. P. & St. L. R. R.
*† 406 Housser Bldg.

BIEDERMAN, W. F. (13099) .... {National Lumber Mfrs. Credit Corporation.
*† 718 Victoria Building.

BLEDSOE, T. C. (9005).....Bledsoe Lumber Co.
*† 417 Fullerton Bldg.

BLOESS, O. (907).....Bloess Lumber Co.
*† Temple Bldg.

BLUMER, E. W. (16349).....Lotham Cypress Co.
† 4960 N. Eleventh St.

BLYTHE, S. D. (12852) .....James W. Byrne.
*† 914 N. 2d St.

BOECKELER, A. M. (908) .....Boeckeler Lumber Co.
*† Eastern Ave. & Sarah St.

BOECKELER, H. A. (920).....Boeckeler Lumber Co.
*† Hall and Branch Sts.

BOHN, A. H. (1449).....Waldstein Lumber Co.
*† 2501 S. 7th St.

BONSACK, F. C. (12853).....
*† 8th and Locust Sts.

BONSACK, W. A. (2584).....Bonsack Lbr. Co.
*† Main and St. Louis Ave

BONVILLE, F. J. (15222). {Fidelity Lbr. & Supply Co., Maplewood,
† 5500 Maple Ave.

BOOGHER, G. W. (9197).....C. & N. W. Ry.
*† 505 Olive St.

BORGESS, L. J. M. (10174).....
*† 3125 N. Broadway.

BOWMAN, C. A. (9006)..... {Hule-Hodge Lumber Co., Ltd.
*† 803 Fullerton Bldg.

BRADT, LEONARD (4519)..... {Lester Mill Co., Lester, Ark.
† 5850 Cabanne Ave.

BRANCH, R. C. (1189) .....Branch Saw Co.
*† 817-19 N. Second St.

BRAZILL, J. P. (9108).....Traders Dispatch.
*† Broadway and Chestnut Sts., House Bldg.

BREWER, P. C. (9532) .....A. P. Brower Lumber Co.
*† 808-9a Fullerton Bldg.

BRIGHAM, A. P. (13265).....Am. Car & Fdy. Co.
*† 513 Lincoln Trust Bldg.

BRIGHT, C. W. (671) ... ...St. Louis Lumberman.
*† 1202 Fullerton Bldg.

BRIGHT, G. W. (8738)..Kirby Lbr. Co., Houston, Tex.
*† 8th and Locust Sts., 925 Victoria Building.

BROMLEY, G. A. (12854)....Huttig Sash & Door Co.,
* 1206 Manchester Road. † 414 A. Arco Ave.

BROOKMIRE, J. H. (2894) .....Tracy Co.
*† Fourth and Olive Sts.

BROWN, C. S. (668) .... {Hall & Brown Wood Working Machine Co.
*† 1915 N. Broadway.

BROWN, J. I. (9199) .. {White, West Shore & Nickel Plate Lines.
* 414 Rialto Bldg.
† 1115 Cleveland Ave., East St. Louis, Ill.

BROWN, W. G. (12267)....Ewing-Merkle Electric Co.
* 1166 Pine St. † 5888 Cabanne Ave.

BUCKWALTER, DR. J. C. (3321) -- .....
*† 309 Century Bldg.

BUDDE, T. W. (8297).....Hogg-Harris Lumber Co.
*† 408 Lincoln Trust Bldg.

BULLO, R. E. L. (16711) .....Vandalia R. R.
*† 700 Olive St.

BURNETT, J. P. (13259) .....
*† 407 Mo. Pac. Bldg.

BURNS, B. M. (14208) .. {Iola Portland Cement Co., Iola, Kan.
*† Lincoln Trust Bldg.

BUSHNELL, L. W. (16330) .....C. A. Thompson.
*516 N. 3d St. † Shrewsbury, Mo.

BUSHNELL, W. M. (4440).....C. P. & St. L. R. R.
* 406 Housser Bldg.

BYRNE, F. T. (6548).....C. H. & D. & P. M. R. R.
*† 607 Carleton Bldg.

BYRNES, L. M. (10135)..... {James W. Byrnes Belting & Hose Co.
*† 914 North 2nd St.

CALDWELL, A. C. (12855)...H. C. Spring Supply Co.
*† 715 N. 2d St.

CARTALL, F. J. (13289)..... ...Ozan Lumber Co,
*† 704 Equitable Building.

CARUTHERS, SAM H. (9054).....Colonial Lbr. Co

CARY, WADE (2212).....Cary & Ralph.
*† 401 Chemical Bldg.

CHAMPLIN, D. W. (18290)..... {Chicago, Milwaukee & St. Paul R. R.
*† 213 Frisco Bldg.

CHESBRO, C. S. (561)....Louis Werner Saw Mill Co.
*† 510 Fullerton Bldg.

CLARK, H. W. (11613).....H. W. Clark.
*† 5207 Morgan St.

COCHRAN, J. J. (2334).....Camden Lumber Co.
*† Chemical Bldg.

COLLINS, J. D. (7038).....Chicago Coal & Lbr. Co.
*† Fullerton Building, 9th floor.

COLLINS, MELL A. (9262).....Walter A. Zeinicker.
*† 408 N. Fourth St.

CONLEY, O. M. (5037)..... .....Frisco R. R. Co.
*† Frisco Bldg.

CONNOR, A. C. (1849).....Chicago Lumber Co.
*† 914 Fullerton Bldg.

COOPER, E. R. (17999)..... N. A. Garrett Lbr. Co.
* 918 Chemical Bldg. † 4229 Page Blvd.

COTTRILL, GEO. H. (12271). {American Hardwood Lbr. Co.
*† Main and N. Market Sts.

COYLE, B. H. (13266)..... {Eastbound Agent, Wabash R. R.
*† Equitable Building.

COYLE, P. W. (13267)..... Wabash R. R. Co.
*† 1007 Lincoln Trust Bldg.

CROW, C. R. (16712) ..... Wellston Lbr. Co.
*† 6240 Easton Ave.

DAUGHADAY, H., JR. (13291) .....Boeckeler Lbr. Co.
* Brand and Hall Sts. † 4116 Laclede Ave.

DECKER, G. W. (6051).... {Pond & Decker Mfg. Co. Newport, Ark.
† Mercantile Club.

DEFFRY, J. A. (18017)....H. W. Johns-Manville Co.
*† 914-916 N. Broadway.

DIEKROEGER, G. F. (11614) ....Canadian Pacific Ry.
*† 316 Chestnut St.

DINGS, W. W. (10107)....Garettson-Greason Lbr. Co.
*† 1224 Times Building.

DODD, W. D. (12222).....Yellow Pine Mfrs. Assn.
*717 Victoria Building.
† 4139 Finney Ave.

DOUGHTY, E. M. (14174)....Huttig Sash & Door Co.
*† 453-a Papin St.

DOLT, W. A. (17799).....J. A. Fay & Egan Co.
† 720 N. Second St.

DRUHE, J. (2250) .....Druhe Hardwood Lbr. Co.
*† Main and Clinton Sts.

DULANEY, W. H. (16713) ....Wellston Lumber Co.
*† 6240 Easton Ave.

DURIE, N. C. (52).....N. C. Durie Co.
*† 912 North Second St.

DYER, E. H. (8801)....Mound City Paint & Color Co.
*† 811-13 N. 6th St.

EBBING, W. F. (6551)..McKenna-Ebbing Coffee Co.
*510 S. Seventh St. † Maplewood.

EDMONDS, JOHN C. (6555)..Chicago Lbr. & Coal Co.

ELBRING, W. H. (16233).....Valley Lumber Co.
*† 715 Bank of Commerce Bldg.

ELSON, ED'W. (7530).....W. A. Zeinicker Supply Co.
*St. Charles Hotel, New Orleans, La.
† 400 N. Fourth St.

ELSON, H. J. (10177)..Walter A. Zeinicker Supply Co.
*† 401½ N. 4th St.

EMIG, J. C. (3192).....Central States Dispatch Co.
*† 414 Rialto Bldg.

ENGELKE, GUS (12273)..... {St. Louis Sash & Door Works
* Main and Dock Sts. † 2823 Indiana Ave.

ESSIG, L. O. (3233).....Louis Essig Lumber Co.
*† 3412 Manchester Ave.

EVERSULL, E. E. (13293)....W. T. Ferguson Lbr. Co.
*† Lincoln Trust Building.

EWART, E. P. (1127).....E. P. Ewart.
*† Missouri Trust Bldg. 7th and Olive Sts.

FARRELL, H. E. (147) . .....St. L. S. W. R. R.
*† Equitable Bldg.

FERGUSON, J. D (12274)..... {Ferguson-McDaris Lbr. Co.
*† 824 Chemical Bldg.

FERGUSON, W. T. (13228)..W. T. Ferguson Lbr. Co.
*† 4024 Lincoln Trust Bldg.

FERRY, R. A. (13295) .. ..Steele & Hibbard.
*† 3125 N. Broadway.

FINE, R. J. (11615) .....Arkansas Lbr. Co.
*† 613 Fullerton Bldg.

FISHER, R. E. (15234) Merchants' Dispatch Trans. Co.
*† Rooms 292-3 Mermod and Jaccard Building.

FITZROY, D. R. (8300). Detroit Timber & Lumber Co.
*† 1234 Fullerton Bldg.

FLIPPIN, B. M. (7372).....M. P. Ry. Co.
*† Seventh and Market Sts.

FORD, WALTER (7532) .....Wabash R. R.
*† Lincoln Trust Bldg.

FRANCIS, A. G. (8301)..... {The Manhattan Rubber Mfg. Co.
*† 214 N. 2nd St.

FREEMAN, J. A. (119)..Freeman-Smith Lumber Co.
*† Fullerton Bldg.

FRY, T. W. (9333)..... {Chas. F. Luchrmann Hdw. Lbr. Co.
*† 148 Carroll St.

FUNCK, GEO. W. (7347).....Banner Lbr. Co.
*† Newstead & Duncan Aves.

FUNCK, W. G. (18048) .....Banner Lbr. Co.
*† Newstead and Duncan Sts.

FYLER, G. H. (8922).....St. Louis Dental Mfg. Co.
*† 209 N. Twelfth St.

GAINEY, J. W. (17279).. {A. A. Simonds & Son Co., Dayton, Ohio.

GANAHL, E. C. (12275) .....Chicago Lbr. & Coal Co.
† 3518 Utah St.

GANAHL, J. G. (13232) ....Fidel-Ganahl Lumber Co.
*† 3323 So. Broadway.

GARDNER, H. (581) .....American Oak Leather Co.
*† 512 St. Charles St.

GARRETT, T. H. (96).....T. H. Garrett Lumber Co.
*† Houser Bldg.

GATES, D. F. (15106)..... .....Gates Lumber Co.

GATEWOOD, J. E. (51) --- {Associate Editor, St. Louis Lumberman.
*† Fullerton Bldg.

GAVIN, S. J. (673)..... ..... S. J. Gavin.
*† Easter and Spring Sts.

GERBER, F. A. (13233)....Fidel-Ganahl Lumber Co.
*† 3323 So. Broadway.

GLADDING, G. W. (102) ..... {E. C. Atkins & Co. Indianapolis, Ind.
* 1616 Chestnut St.
† 5017 Delmar Blvd., McDonald Hotel.

GLOOR, G. R. (10178)...Eau Claire-St. Louis Lbr. Co.
*† 2509 S. Broadway.

GOEBEL, F. B. (11616).....O'Neil Lbr. Co.
*† 801 Broadway.

GOESSLING, W. F. (12276)...W. F. Goessling Box Co.
*† Blair Ave. and Mullanphy Ave.

GOODNOW, W. L. (9008)..... {Yellow Pine Mfrs.' Association.
*† 717 Victoria Building.

GORSE, EDW. H. (532)..Missouri-Lincoln Trust Co.
*† 7th and Olive Sts.

GOSS, G. C. (1889).....Ball-Goss Lumber Co.
*† 821 Fullerton Bldg.

GRAHAM, J. P. (Life 36)...The Graham Lumber Co.
*† 315 Lincoln Trust Bldg.

GRAY, G. M. (10066)....Southern Ill. Construction Co.
*† 918 Victoria Building.

GRADY, W. E. (5054).....Lumberman
*† 1221 Missouri Trust Building.

GRAYSON, W (13237).....Grayson-McLeod Lbr. Co.
*† Equitable Bldg.

GREGG, W. H. (13239)..Mound City Paint & Color Co.
*† 811-813 N. 6th St.

GRIFFEN, G. M. (571)...Geo. M. Griffen Lumber Co.
*† 301 Oriel Bldg.

GRIFFIN, W. R. (1036) ...T. H. Garrett Lumber Co.
*† Houser Bldg.

GRISWOLD, H. R. (6438).....Vandalia R. R. Co.
*† 803 Century Bldg.

GRUNER, R. E. (11617) --- {Philip Gruner & Bros., Lbr. Co.
*† 4006 N. Broadway.

GUIDER, G. W. (4409). C. F. Luchrmann Hwd. Lbr. Co
*† 148 Carroll St.

GUNDLACH, ALWIN (12278)..... {Excelsior Box & Mfg. Co.
*† 2805 N. 12th St.

HAFNER, H. F. (11618).....Hafner Mfg. Co.
* Dock and Main Sts. † 3015 Washington Ave.

HAFNER, JOS. A. (11619).....Hafner Mfg. Co.
*† Dock & Main Sts.

HALLAM, J. W. (11235) .....W. G. Frye Mfg. Co.

HAMILTON, T. A. (13297) ..W. A. Zeinicker Sup. Co.
*† 402 N. 4th St.

HANLEY, F. G. (6744)..... {Cypress Selling Co. New Orleans, La.
*† 4126 Castleman Ave.

HARNETT, JAMES D. (18226) ..J. D. Harnett Lbr. Co.
*† Kentucky Ave. and Mo. P. Track.

HARRIS, B. B. (17870) .....Traders Despatch.
*505 Houser Bldg. † 5224 East 11th St.

HARRIS, C. J. (1139).....Hogg-Harris Lumber Co.
*† 706 Chestnut St.

HARRIS, L. B. (12279) .....Lloyd G. Harris Mfg. Co.
*† 1719 Waverly Place.
† Levee bet. Barton and Victor Sts.

HASTINGS, T. N., JR. (18049) . {Eau Claire-St. Louis Lumber Co.
*† 2509 S. Broadway.

HEARNE, F. P. (117).....Hearne Timber Co
*† 612 Mermod & Jaccard Bldg.

HELLER, M. J. (990).....M. J. Heller.
*† 703 Houser Bldg.

HENSILK, W. H. (8305)..... {Eau Claire-St. Louis Lumber Co.
*† 2505 S. Broadway.

HEYMAN, W. (4177) .....Lackawanna Line.
*† Room 623 Merchants Laclede Bldg.

HICKEY, J. F. (14261).....The Rolf Screen Co.
*† 2605 Washington Ave.

HILL, A. M. (16205)..... {Southern Pine Lbr. Co., Texarkana, Ark.
*† 519 Fullerton Bldg.

HILL, R. G. (17128) .....Mo. Pac. Ry.
* 7th and Poplar Sts. † 4301-a Page Blvd.

HOBSON, S. A. (10336).....Wesco Supply Co.
*† Seventh and Clark Sts.

HOGG, G. R. (669).....Hogg-Harris Lumber Co.
*† 407 Lincoln Trust Bldg.

HOLEKAMP, C. H. (12280)...St. Louis S. & D. Works.
* Second and Dock Sts. † 4263 Virginia Ave.

HOLEKAMP, R. A. (6375)..... .....
† 4263 Virginia Ave.

HOLLOWAY, J. T. (4515)..South Arkansas Lbr. Co.,
*† Fullerton Bldg.

HOLMES, G. C. (19298).....Railway Supply Co.
*† 410 Mechanics Bank Building.

HOWELL, GEO. W. (1151).....Ozan Lumber Co.
*† 400 Board of Education.

HUSSMAN, G. A. (16207).....Huttig Sash & Door Co.
*† 4522 Chouteau Ave.

HUTSON, H. G. (13106).....Huttig Sash & Door Co.
*† 1206 Old Manchester Road.

MISSOURI—Continued.

ST. LOUIS—Continued.

SKINNER, G. J. B. (1053).....G. J. B. Skinner & Co., St. Louis Blow Pipe Co.
*† 1520 N. Newstead Ave.

SMITH, C. H. (16705)..C. H. Smith Tie & Timber Co.
* † 1423 Missouri Trust Bldg.

SMITH, F. H. (4089).....F. H. Smith Co.
*† 617-618 Commercial Bldg.

SMITH, GEO. K. (5).....Yellow Pine Mf'rs. Assn.
*† Victoria Bldg.

SMITH, JNO. C. (12628).....Chicago Lbr. & Coal Co.
*† 906 Fullerton Bldg.

SMITH, S. B. (13250).....Graham Lbr. Co.
*† Lincoln Trust Bldg.

SOLBERG, C. F. (13217)..Fred B. Dubach Lumber Co.
*† 618 Fullerton Bldg.

SOMERVILLE, WM., JR. (13272).....O'Neil Lbr. Co.
*† 801 South Broadway.

SPENCER, B. F. (912).....T. H. Garrett Lumber Co.
*918 Chemical Bldg. † 5649 Cabanne Ave.

SPENCER, G. W. (12297).....Julius Seidel Lbr. Co.
* Kingshighway and Accornac St.
† 5042 Shaw Ave.

SPENGLER, H. C. (16723).....Fidel Ganahl Lbr. Co.
*3323 S. Broadway. † 3914 S. Grand Ave

SPRING, H. C. (5476)....Harry C. Spring Supply Co.
*† 715 N. 2nd St.

STAPLETON, E. R. (10308).....
*† 928 Lincoln Trust Bldg.

STEBBINS, G. B. (2197).....Big Creek Lbr. Co., Pollock, La.
*† Equitable Bldg.

STEBER, F. R. (13251)...John J. Ganahl Lumber Co.
*† 211 Barry St.

STEEDMAN, J. H. (10).....Curtis Mfg. Co.
*† Wellston P. O.

STEEDMAN, E. H. (6152).....Curtis Mfg. Co.
*† 2213 Washington Ave.

STEPHAN, W. (9012).....Boeckler Lumber Co.
* Branch and Hall Sts. † 2118 Victor St.

STEVENS, C. H. (6153).....C. P. & St. L. Ry.
*† 604 Houser Bldg.

STEWART, A (664).....Alcee Stewart & Co.
*† Main and Tyler Sts.

STRAUCH, J. B. (8311).....
*† 3144 N. Broadway.

STRAUSS, A. (7).....Malvern Lumber Co.
† P. O. Drawer 63.

STRAUSS, B. F. (15889).....Malvern Lbr. Co.
*† 2016 Virginia Ave.

STREETT, JAMES C. (12866).....J. D. Streett & Co.
*† 809 North 2d St.

STRICKLAND, F. M. (12867).....Lumbermen's Printing Co.
*† 1118 Pine St.

SUMMERVILLE, WM JR. (13272)....O'Neil Lbr. Co.
*† 801 S. Broadway.

SURMEYER, G. G. (11629).....Arkansas Lbr. Co.
*† 5190 Fairmount Ave.

SWARTZ, HARRY R. (590).....Swartz Lumber Co.
† 914 Fullerton Bldg.

TAYLOR, F. C. (1448) .American Car & Foundry Co.
* Room 229 Lincoln Trust Bldg.
† 4113 Washington Ave.

TAYLOR, W. W. (18233).....Gratton & Knight.
*† 720 N. 2nd St.

TECKEMEYER, H. W. (8312).....Teckemeyer & Wehinger Lbr. Co.
* Second and Wright Sts.
† 5000 Fairmount Ave.

TEMPLE, J. B. (606).....J. A. Fay & Egan Co.
*720 N. Second St. † 5000 Fairmont Ave.

THIELECKE, E. W. (4670).....A. N. Kellogg Newspaper Co.

THOMAS, C. E. (12870)....Thomas & Proetz Lbr. Co.
*† 3400 Hall St.

THOMSON, J. G. (16242).....J. H. Taylor Ry. Eq. Co.
*† Roe Bldg., 518-19 Pine St.

THOMAS, T. R. (1893).....
*† 920 Bayard Ave.

THOMSEN, Thomas, (13253)...Thomsen Pig. Mill Co.
*1700 Old Manchester Road.
† 1469 Flora Boulevard.

TOFT, MARTIN (11630).....Lohse Patent Door Co.
*† Kingshighway and Mo. Pac. Tracks.

TOWNSLEY, L. E. (4806).....Union Pacific R. R. Ore. Short Line R. R. Ore. Railroad & Navigation Co. Southern Pacific Co.

TREADWAY, R. L. (16724)..Antrim Lumber Co., Ltd.
*† 714 Equitable Bldg.

TRIPP, C. A. (8007).....Missouri Pacific Ry. Co.
*† 5016 Cabanne Ave.

TROWBRIDGE, C. J. (151)...A. J. Neimeyer Lbr. Co.
*† 411 Equitable Bldg.

TRUMP, E. H. (3797)..Thomas & Proetz Lumber Co.
*† 4280 Garfield Ave.

VERDIN, JOHN N. (2254).....John N. Verdin.
*† 4th and Locust Sts.

VON SCHRENK, H. (13263).....U. S. Department of Agriculture, Bureau of Forestry,
*† Missouri Botanical Garden.

VOSSMEYER, W. C. (11631)....The Graham Lbr. Co.
*† 315 Lincoln Trust Bldg.

WACHSMUTH, H. K. (12300)..H. Wachsmuth Lbr. Co.
*† 922-23 Chemical Bldg.

WAGON, H. W. (13118).....Frost-Trigg Lumber Co.
† 3815 Sullivan Ave.

WAGONER, H. E. (918).....Roberts, Johnson & Rand Shoe Co.
*† 923 Washington Ave.

MISSOURI—Continued.

ST. LOUIS—Continued.

WARNER, G. K. (13264).....St. Louis Southwestern Ry. Co.
*† 405 North 6th St.

WARNER, R. W. (3227).....E. H. Warner
*† Marion and Kosciusko Sts.

WARREN, T. J. (6300)...Southern Lbr. Mfg's. Assn.
*† 718 Victoria Bldg.

WATSON, J. D. (1010).....St. Louis S. W. Ry. Co.
*† 809 Equitable Bldg.

WELLS, GEO. A. (12301).....Kewanee Boiler Co., Kewanee, Ill.
*1012 Chemical Bldg. † 1744 Waverly Place.

WERNER, LOUIS (344)...Louis Werner Sawmill Co.
*† Fullerton Bldg.

WEST, C. D. (16725).....M Miles Lbr. Co.
*1003 Fullerton Bldg. † 1803-5 Choteau Ave.

WEST, J. L. (6861).....Missouri Kas. & Tex. Ry. Co.
*† 418 Wainwright Bldg.

WESTON, W. B. (9228).....Carnegie Steele Co.
*† Room 1417 Chemical Bldg.

WHITE, J. M. S. (149).....B. & O. R. R.
† Box 717.

WHITMARSH, T. C. (9538)..W. T. Ferguson Lbr. Co.
*† 402-6 Lincoln Trust Bldg.

WIESE, E. W. (11632).....Thomas & Proetz Lbr. Co.
*† Hall and Angelrodt Sts.

WILLECKEN, A. D. (17860).....Wabash R. R.
*† 202 Carleton Bldg.

WILLMITT, H. M. (10983)...Chicago Lbr. & Coal Co.
*† 914 Fullerton Bldg.

WOAS, A. L. (18060).....Fidelity Lumber & Supply Co., Maplewood, Mo.
*7400 Manchester St. † 1426 Aubert Ave.

WOLF, F. J. (13256).....VanCleve Lumber Co.
*† 814 Fullerton Bldg.

WRAPE, H. J. (5779).....The Henry Wrape Co.
*† 509 Chestnut St.

WRAY, T. A. (13257).....Frisco System.
*7th Floor Frisco System Bldg.
† 5638 Clemens Ave.

WYLIE, W. H. (12872).....Wabash R. R.
*202 Carleton Bldg. † 5156 Westminster Place.

YERKES, J. (2256).....Yerkes & Finan Woodworking Machinery Co.
*3143 Dock St. † 2124 Fair Ave.

ZELNICKER, W. A. (2631).....Walter A. Zelnicker.
*400-404 N. Fourth St. † Monticello Hotel.

ZIMMERMAN, F. P. (16232)....C. C. C. St. L. Ry. Co.
*† 408 Rialto Bldg.

SANDY HOOK.

MENGEL, G. H. (6350)...W. H. Mengel Lumber Co.

SEDALIA.

BLOESS, L. (4665).....
*† 516 W Third St.

COCHRAN, F. C. (8507)..The Smokehouse Stores Co.

CRULL, E. S. (13225).....Gray's Harbor Com. Co, Cosmopolis, Wash..
*† 218 W. 5th St.

GALLIE, JOHN B. (6349).....Gallie Lbr. & Fuel Co.

GOLD, G. L. (16250).....Wm. Buchanan, Texarkana, Ark.

JOHNS, R. M. (6140).....S. P. Johns & Sons.
*† 401 West 2nd St.

JOHNS, W. M. (757).....S. P. Johns & Sons.
*† 401 West 2nd St.

MURPHY, J. L. (6351).....Sturges Lbr. Co.
*† 223 East 3d St.

STURGES, G. A. (5346).....Sturges Lumber Co.
*† 223 E. 3d St.

STURGES, T. J. (3348).....Sturges Lumber Co.
*† 223 E. 3d St.

SENECA.

GECK, R. C. (7849).....Miller & Co.

SHIPLEY.

BUTTS, C. N. (14760).....L. H. Brothers.

SMITHVILLE.

EVERLY, A. B. (9294).....T. W. Ballew, Princeton, Mo.

SPARTA.

MORRIS, J. T. (13831).....

SPRINGFIELD.

CAMPBELL, J. D. (4851).....Campbell Lbr. Co.
*† 1541 Boonville St.

CAMPBELL, ROBT. W. (11993).....Campbell Lbr. Co.
*† 1541 Boonville St.

ENNIS, E. E. (8802).....
*† 1105 N. Jefferson. St.

FAULKNER, N. C. (16247).....Faulkner Lumber Co.
*† 725 St. Louis St.

HORNSBY, H. T. (4856).....United Iron Works Co.

HUMMEL, L. (4857).....Hummel Lbr. Co.
*† 427 W. Olive St.

HUNTOON, C. E. (5692).....
*† 2121 Broad St.

MCGRUE, H. O. (4689).....

MOIST, M. G. (4861).....Moist Lumber Co.

MOIST, M. G. JR. (12018).....Moist Lbr. Co.

SAWYER, J. F. (7316).....K. C. & Southern Lbr. Co.
*† Corner Mill and Main St.

SUMMERS, J. C. (6491).....Summers Lbr. Co.
*† 2010 Roberson Ave.

TYLER, W. T. (15303).....St. L. & S. F. R. R. Co.
* Ozark Bldg.

MISSOURI—Continued.

STURDIVANT.

KINDER, J. R. (14765).....James R. Kinder.

TARKIO.

RANKIN, M. W. (2214).....Rankin Bros.

THAYER.

EMMONS, T. P. (1646).....Hopkins & Emmons.

TRENTON.

THOMPSON, C. A. (4000).....Trenton Lumber Co.
*† Cor. Water Mable and High Sts.

WARRENSBURG.

CLARK, W. J. (11995).....Clark Lbr. & Hdw. Co.

GIBSON, W. D. (16249).....W. D. Gibson.
*† S. W. Cor. Courthouse Square.

LOWE, W. (1143).....Wm. Lowe.

WARSAW.

GALLAHER, W. H. (7848).....Gallaher & Colbert.

WEBB CITY.

HULETT, W. L. (13080).....Webb City Lbr. Co.

MATTHEWS, C. E. (4271)...C. E Matthews Lbr. Co.

MATTHEWS, D. F. (14031)..C. E. Matthews Lbr. Co.

WILES, J. E. (13853)..Burgner-Bowman Lbr. Co., 516 Dwight Building, Kansas City, Mo.
*† 201½ S. Allan Sts.

WEBSTER GROVE.

GALE, G. B. (17868).....
*† 338 Marion Ave.

WILLARD.

THOMAS, G. H. (14038).....Willard Lumber Co.

WILLOW SPRINGS.

THOMAS, J. B. (6151).....Willow Springs Mills.

WINDSOR.

KABRICH, G. I. (10299).....Central Lumber Co.
*† N. W. Benton St.

WYACONDA.

CAIN, W. H. (12200).....S. Cain & Co.

MONTANA.

BELT.

HEALY, T. E. (16473).....Neihart Lbr. Co.

BILLINGS.

MOORE, W. K. (12231).....Huttig Mfg. Co.

OLDS, D. D. (7886).....Carstens & Earles, Inc., Seattle, Wash.
*† Northern Hotel.

RUSSELL, H. J. (13570).....Russell Lumber Co.
*† 22d St. and 1st Ave.

RUSSELL, L. F. (9110).....Russell Lumber Co.

BONNER.

WILDER, W. W. (17476).....Big Blackfoot Mill Co.

YEISER, R. D. (5730).....Big Blackfoot Milling Co.

BOULDER.

TAYLOR, LEES (14118).....Lees Taylor.

BUTTE.

DUNKS, W. W. (12133).....Western Lbr. Co.
*† Main and Parphyry Sts.

MCCONNELL, O. J. (8924).The Western Lumber Co.

MCFARLAND, G. O. (8924).....Largey Lumber Co.

DEER LODGE.

WHITWORTH, J. (8936).....Bonner Lumber Co.

DILLON.

MCKINNEY, J. B. (12139).....Dillon Lbr. Co.

EUREKA.

GAREY, F. P. (4093).....

FAIRVIEW.

GARDNER, A. M. (10830)....Valley Merc. & Lbr. Co.

FISH CREEK.

PURTLE, J. (8927).....John Purtle.
† Quartz, Mont.

GLENDIVE.

CULLEN, J. D. (16729)..Goodredge-Call Lbr. Co., Minneapolis, Minn.

MONTANA—Continued.

HAMILTON.

DUNBAR, J. H. (8916).....Dunbar & Johnson
JOHNSON, E. A. (8920).....Dunbar & Johnson.
MARKLE, J. M. (8925).....A. C. M. Co.

HELENA.

HOPKINS, G. B. (8919).....Capital Lumber Co.
*† 308-310 Fuller Ave.
SWINEHART, D. E. (8933).. { Big Blackfoot Milling Co. & Capital Lbr. Co.
*† 133½ N. Main.

HENDERSON.

GARDNER, G. L. (16531).....

KALISPEL.

BARBER, B. D. (805).....Northwestern Lumber Co.
BARTHESON, B. P. (14773).....State Lumber Co.
† R. F. D. No. 1.
BOORMAN, B. J. (14775).....Boorman Lbr. Co.
CORAM, J. A. (14777).....Coram Lbr. Co.
*† 415 Fifth Ave. E.
MILLER, H. G. (14779).....Kalispell Lbr. Co.
O'NEIL, C. I. (14781).....Northwestern Lbr. Co.

LEWISTOWN.

LANE, J. E. (14102).....

LIVINGSTON.

SYBERT, E. M. (16495).....A. W. Miles Co.
*† 427 W. Clark St.

MISSOULA.

EBERT, F. J. (9571)..Secy. Chamber of Commerce.
FRAZIER, R. N. (8917).....
*† 1002 Beech St.
LITTLE, N. S. (8922).....Missoula Mercantile Co.
† Box 52.
SHERMAN, E. A. (8929)..... { Forest Service, Washington, D. C.
*† Cor. S. Third and Hazel Sts.
STEFFEE, P. (8930).....Perry Steffee.
STERLING, F. T. (8931).....Missoula Mercantile Co.
*† 328 E. Pine St.
THOMPSON, T. B. (8934)....Missoula Mercantile Co.

MONTFORD.

BROWNRIGG, J. A. (13776)..Jessup-Doe Milling Co.
DOE, E. W. (13979).....Jessup-Doe Milling Co.

SOMERS.

BERGERON, L. N. (14774).....John O'Brien Lbr. Co.
O'BRIEN, J. K. (14780).....John O'Brien Lbr. Co.
WOOD, R. R. (14783).....John O'Brien Lbr. Co.

NEBRASKA.

ADAMS.

MCELVAIN, W. T. (18534).....W. T. McElvain.

ALBION.

PRESTON, H. L. (18540).....Chicago Lumber Co.

ALLEN.

SABERSON, R. E. (12075)..... { O. O. Snyder & Co., O'Neil, Neb.

ALVO.

STROEMER, J. H. (13964).Stroemer Lbr. & Grain Co.

ARCADIA.

FRIES, M. L. (3612).....M. L. Fries Lumber Co.

AUBURN.

KERNS, J. W. (3061).....J. W Kerns.

AURORA.

GREEN, P. M. (18524).....P. M. Green.
WOOD, C. W. (6241).. { C. N. Deitz, Omaha, Neb. Sheridan Fuel Co., Omaha, Neb.

BASSETT.

DODD, E. F. (18514).....Rock County Lumber Co.
GALLEHER, H. W. (18522) Rock County Lumber Co.

BEATRICE.

WALLIN, J. E. (13966).....J. H. Von Steen.

BEE.

PERSON, S. J. (1538).....Wm. Buchanan.
† Box 43.

BENEDICT.

LARSON, CHAS. G. (13941).....Rogers Lbr. Co.

BENNETT.

EGGLESTON, H. L. (16340).....G. W. Eggleston.

NEBRASKA—Continued.

BENNINGTON.

MANGOLD, J. C. (18336).....Mangold Bros.
MANGOLD, PETER (13946).....Mangold Bros.

BENSON.

MILLER, B. F. (14359)..Adams Kelley, Omaha, Neb.

BERTRAND.

SHROEDER, P. (18546).....Schroeder & Nutzman.

BLAIR.

ADAMS, J. B. (3069).....Crowell Lbr. and Grain Co.

BLOOMFIELD.

BAGLEY, E. S. (12057).....Bagley & Renard.

BLUE SPRINGS.

KEHOE, M. (13937).....Maurice Kehoe.

BRADSHAW.

GOODRIDGE, L. L. (16342).....Rogers Lumber Co.
† Box 134.

BRIDGEPORT.

TRINNIER, J. E (12076).....Bridgeport Lbr. Co.
† Arikarie.

BROKEN BOW.

TURNER, G. L. (18544).....G. L. Turner Lbr. Co.

BRUNING.

KERR, C. E. (8870).....C. E. Kerr.

BURWELL.

CRAM, A. I. (13919).....Cram & Co.
*† S. W. Cor. Grand Ave.

CAMBRIDGE.

PERRY, C. A. (13953).....Perry & Bee Co.

CAMPBELL.

ERICKSON, E. (18517).....Citizens Lumber Co.

CARLETON.

STUTEVOSS, H. H. (18548).....Carleton Lumber Co.

CEDAR BLUFFS.

PECK, E. F. (7910).....Farmers Co-operative Assc.

CENTRAL CITY.

AYRES, S. D (3901).....S. D. Ayres.

CHESTER.

BROWN, E. L. (8861).....O. L. Brown.
CAMERON, A. F. (18508).....W. W. Cameron & Co.
CAMERON, W. W. (3063).....

CLAY CENTER.

WARD, GEO. S. (6240).....Geo. S. Ward & Co.

CODY.

YOUNG, J. F. (18565).....Bishop & Young.

COOK.

LEHRACK, C. R. (3913).....L. A. Hanks Co.

COWLES.

GOOD, F. A. (18523).....F. A. Good.

CREIGHTON.

BINGENHEIMER, H. J. (18504)..Creighton Lbr. Co.
CALEY, M. T. (16334).....T. B. Horton.
EVANS, G. L. (18518).....Creighton Lbr. Co.
SCHNEIDER, J. N. (13960).....O. H. Wertz & Co.
WERTZ, G. W. (13968).....O. H. Wertz & Co.
WERTZ, O. H. (8881).....O. H. Wertz Co.

CRETE.

BALDWIN, G. W. (2174).....George W. Baldwin.

DAWSON.

BYRNE, M. J. (3608).....M. J. Byrne & Co.

DAYKIN.

SHEARON, H. L. (10098).....J. V. Switzer.

DESHLER.

CAUGHEY, A. C. (8862).....Deshler Lumber Co.

DEWITT.

CAREY, J. E. (16335).....T. N. Whiffen
SIRE, J. A. (6239).....
WHIFFEN, T. U. (2172).....T. U. Whiffen.

DORCHESTER.

BYERS, J. W. (13917).....J. W. Byers.

NEBRASKA—Continued.

DUNNING.

GAGE, O. L. (18521).....Gage Lumber Yard.

ELBA.

LARSEN, LEWIS (13940).....

ELGIN.

CRATTY, W. H. (13920).....W. F. Hammond.

ELK CREEK.

WOOD, E. D. (13970).....E. D. Wood Lbr. Co.

ELMWOOD.

ROGGE, J. H. (2173).....Union Lbr. & Grain Co.

ELWOOD.

HATCHER, J. S. (8869).....Barnett Lumber Co.

FAIRBURY.

BONE, D. E. (18505).....D. E. Bone & Co.

FRANKLIN.

HILSABECK, B. J. (16344)...Bloedorns & Hilsabeck.
ROBERTSON, R. W. (13959)..... { Ozan Lbr. Co., St. Louis, Mo.

FREMONT.

ABBOTT, J. E (13905)....Nye-Schneider-Fowler Co.
DAVEY, T. H. (16337).....Nye-Schneider-Fowler Co.
*† 524 Maple Ave.
ELLIOTT, J. A. (12063).....Consolidated Fuel Co.
FRIED, W. F. (1525).....
*† 156 Nye Ave.
SWIFT, S. S. (18552)....C. W. Hull Co., Omaha, Neb.

FULLERTON.

BRANNAN, R. C. (18507).....Brannan & Ayres.
LAGRANGE, E. M. (18529).....E. M. LaGrange.

FUNK.

ERICKSON, A. S. (12064).....A. S. Erickson.

GENEVA.

KOEHLER, B. (7905).....A. Koehler Co.

GRAND ISLAND.

CUSHMAN, C. R (10081)..... { Humbird Lbr. Co., Sand Point, Idaho.
*† Palmer House.
OLDSON, H. N. (11731).....Chicago Lbr. Co.
YUND, J. H. (12078)..... { Grays Harbor Co., Seattle, Wash.
*† 222 West Eighth St.

GREELEY.

BROWN, J. P. (6233).....Brown Lumber Co.

GRESHAM.

PETTY, H. (10094).....Searle & Chapin Lumber Co.

GRETNA.

CLARKE, E. S. (1539).....E. S. Clarke & Co.

HARTINGTON.

SCHWABLAND, JOHN (12074)..Morris & Schwabland.

HARVARD.

YOST, J. H. (13972).....J. H. Yost Lbr. Co.

HASTINGS.

BARR, O. H. (9315).....Barr Lbr. Co.
BLOMQUIST, C. O. (12056).. { Sunderland Roofing & Supply Co. Omaha, Neb.
*† 120 N. Bellevue Ave.
CHASE, J. W. (13407)..... { B. R. Lewis Lbr. Co., Coeur D'Alene, Idaho.
† Box 558.
OLIVER, O. (4833).....Oswald Oliver & Co.

HAVELOCK.

ASPERGREN, J. A. (16329).....Aspergren & Strand.
FRANKLIN, F. H. (13928).....Clarke Lbr. Co.

HILDRETH.

SOKER, FRED (18550).....Fred Soker.
TRUMBULL, R. M. (8880).....Cross & Johnston.

HOLDREGE.

BRIGGS, F. F. (13913).. { Bradford-Kennedy Lbr. Co. Omaha, Neb.
*† Lock Box 9.
DEHART, J. B. (18513).....Phelps Lumber Co.
GALLOWAY, C. A. (5901).....C. A. Galloway.
YALE, W. W. (8883).....Cornell-Yale Co.

HOOPER.

EDELMAIER, HENRY (13922)... { Farmers' Grain & Stock Co.

HOWE.

TUCKER, E. J. (3060).....Howe Lumber Co.

NEBRASKA—Continued.

HUMBOLDT.

LINN, R. L. (13943).....L. J. Segrist.
SEGRIST, L. J. (13961).....L. J. Segrist.

HYANNIS.

SEARS, S. S. (7913).....S. S. Sears.

JUNIATA.

MCINTOSH, PETER (13945).....

LEXINGTON.

FOX, F. L. (10085).....S. T. Woodsum & Co.

LINCOLN.

BAILEY, C. D. (13967)... { Southern & Western Pine Lbr. Co., Chicago, Ill.
† Care Lindell Hotel.
BALDWIN, J. J. (16330).....Curtis & Bartlett.
† Box 798.
BOYD, SAMUEL L. (12092) { Coeur D'Alene Lbr. Co., Coeur D'Alene, Idaho.
*231 S. 18th St. † P. O. Box 76.
BROWN, F. W. (2160).....F. W. Brown Lumber Co.
*† 700 O St.
BROWN, F. W., JR. (13914)....F. W. Brown Lbr. Co.
*† 1638 D. St.
BURBANK, J. B. (8851).....Lincoln Sash & Door Co.
*† Twenty-first and G Sts.
BURRUSS, J. G. (13916)..... { Phelps-Burruss Lbr. & Coal Co.
CHAPIN, I. G. (2167)...Searle & Chapin Lumber Co.
*† 737 N. St.
CRITCHFIELD, A. B. (2177). { Nebraska Lbr. Dealers' Association.
*† 513 Richards Block.
CRITCHFIELD, D. (15148).....C. M. Kincaide Co.
DIETZ, J. F. (5900)..... { C. N. Dietz Lbr. Co., Omaha, Neb.
*† 1717 D. St.
ENSLOW, H. D. (8868).....Antelope Lbr. & Coal Co.
*1601 S. Twenty-seventh St.
† Twenth-seventh and E. St.
ERFORD, J. H. (2175).....Curtis & Bartlett Co.
FOSTER, J. E. (18520).....S. A. Foster Lumber Co.
FOSTER, S. A. (3902).....S. A. Foster Lumber Co.
*† Oliver Theatre.
FRANCIS, T. H. (13927).....Francis Lbr. Co.
*† 206 13th St., 111 Fraternity Bldg.
GAROUTTE, L. W. (13929)....F. W. Brown Lbr. Co.
† 1801 B Street.
GASCOIGNE, G. (2168).....F. W. Brown Lumber Co.
*7th and O Sts. † P. O. Drawer 1159.
GREEN, D E. (2142)...Searle & Chapin Lumber Co.
*737 North St. † Box 118.
LYNCH, D. E. (6916).....Badger Lumber Co.
*801 N. St. † Box 587.
MCCHESNEY, J. C. (13944).....
*† Room 12 Oliver Theatre Bldg.
MCDONALD, G. H. (18533)..... { McCloud Lbr. Co., McCloud, Cal.
*† Lincoln Hotel.
MALONE, C. W. (18535).....Francis Lumber Co.
*† 1601 F. Street.
MINOR, H. V. (13949).....Proudfit-Polleys Lbr. Co.
*† Oliver Theater Bldg.
MOORE, J. B. (18273)..... { Cypress Selling Co., New Orleans, La.
*† Lincoln Hotel.
MUNGER, C. M. (10026). { Rock Island Sash & Door Works, Rock Island, Ill.
*† 1441 M St.
MURRAY, R. S. (10091).....Curtis & Bartlett Co.
† 603 S. 11th St.
NARR, E. R. (10171).....Lincoln Sash & Door Co.
*† Twenty-first and G Sts.
OBTRON, L. R. (18538).....Lincoln Sash & Door Co.
*21st and Y Streets. † 322 S. 19th Street.
PERRIN, W. S. (7910).....W. S. Perrin & Co.
*† Room 39-40 Brownell Block.
PHELPS, J. H. (13955) Phelps-Burruss Lbr. & Coal Co.
*† 206 So. 13th St.
POLLEYS, E. H. (8875)...Proudfit-Polleys Lumber Co.
*† 18 Oliver Theatre Bldg.
PROUDFIT, G. E. (18541).....Proudfit-Polleys Co.
*† 18 Oliver Theatre Bldg.
REWICK, T. G. (18543)....Dierks Lumber & Coal Co.
† 537 S. 17th Street.
RUSSELL, S. H. (669).....Proudfit-Polleys Lbr. Co.
SEARLE, I. F. (8877)....Searle & Chapin Lumber Co.
*737 N. St. † Box 284.
SHIRLEY, T. F. (18547)..Trester Lumber & Coal Co.
*937 N. 27th Street. † 1801 N. 26th Street.
SMITH, G. I. (3898).....Marsh-Burke Co.
*2021 N. St. † 2027 P. St.
STEVENSON, R. (13963).....Dierks Lbr. & Coal Co.
† 303 So. 30th Street.
TRESTER, L. H. (10101)...Trester Lumber & Coal Co.
*† 103 S. Eleventh St.
WHITE, R. S. (18560).....F. W. Brown Lumber Co.
*† 2970 Holdrege Street.
WILKINSON, R. (18561). { Fairbury Lbr. & Coal Co., Fairbury, Neb.
† 236 So. 23rd Street.
YATES, W. S. (18564).....Yates Lumber & Coal Co.
*801 N. Street. † Box 587.

LINWOOD.

DAWSON, W. F. (18512).....Dawson Grain Co.

NEBRASKA—Continued.

LONG PINE.

HALL, H. A. (10086).....Krotter & Hall Lumber Co.
HALL, R. S. (18526).....Krotter & Hall Lbr. Co.

LOUP CITY.

OUTHOUSE, A. B. (1543).....Keystone Lumber Co.

LYONS.

SHUMWAY, C. O. (8878).....J. Shumway's Sons.

McCOOK.

BARNETT, A. (3609).....Barnett Lumber Co.

MALMO.

MCGLAUGHLIN, H. F. (12070).. { Chicago Lbr. Co., Omaha, Neb.

MAYWOOD.

WALLFEN, C. V. (8882)..... { Tidball Lumber Co., Ravenna, Neb.

MEADOW GROVE.

WARRICK, J. W. (16559).....J. W. Warrick.

MINDEN.

LARSEN, H. C. (10088).....Minden Lumber Co

MOOREFIELD.

WASLEY, J. E. (12077).....Harnich & Wasley.

MORRILL.

MINOR, W. L. (7907).....Morrill & Minatay

MT. CLARE.

LAIRD, L. B. (18530).....Mt. Clare Lumber Co.

NEBRASKA CITY.

HOLTZ, O. C. (16776).....Coe & Holtz,

NEWMAN GROVE.

JOHNSON, G. C. (13935).....Thos. Ostergard & Co.

NORFOLK.

STEARNS, A. F. (10100)..... { Adams & Kelly Co., Omaha, Neb.
*† 1204 Madison Ave.

NORTH PLATTE.

FIELD, G. T. (12065).....George Field.
IDDINGS, C. F. (8570).....Chas. F. Iddings.

OAKLAND.

FRISK, C. P. (16341)..... { American Timber Co., Seattle, Wash.
HOLMQUIST, A. C. (12067)... { Holmquist Grain & Lumber Co.
HOLMQUIST, J. W. (1179). Holmquist Grain & Lbr. Co

ODELL.

WALKER, CHAS. (18557).....Chas. Walker & Co

OHIOWA.

MOORE, W. C. (7908).....W. C. Moore.

OMAHA.

BAKER, J. L. (3900)..... { Baker & Albright Beemer, Neb.
*† 20th and Nicholas Sts.
BARSTOW, S. A. (16331).....Ballach & Hagerdorn.
*† 511 Paxton Blk.
BENEDICT, D. P. (3055).....Bullard & Hoagland.
*† 606 N. Twenty-third.
BLACK, H. T. (13911).....J. F. Gresly & Co.
*† 316 First National Bank Bldg.
BRADENBAUGH, C. C. (12059).. { Central Coal & Coke Co., Kansas City, Mo.
BROWN, W. E. (4875).....Walrath & Sherwood.
*410 Mer. Nat'l Bank Bldg. † David City, Neb.
BUCHANAN, A. A. (7895).....Wagner & Buchanan.
*123 and Paul Sts.
BULLARD, W. C. (4536).....A. B. Currie Co.
*† 700 N. 40th St.
CADY, H. F. (7896).....Worden Package Mfg Co.
*† 26th and Walnut Sts.
CARMICHAEL, W. W. (8573)...C. N. Dietz Lbr. Co.
*† 1214 Farnam St.
CHAFFEE, C. L. (8863).....C. L. Chaffee.
*† 905 New York Life Bldg
CHAPIN, E. T. (7897).. { Humbird Lumber Co., Ltd., Sand Point, Idaho.
*2214 Webster St. † Box 895.
COLBURN, F. A. (12061.) { McCloud River Lbr. Co., San Francisco, Cal.
† Box 290.
COLE, MAYNARD (7898).....M. A. Disbrow & Co.
*1201 Nicholas St. † 1624 Locust St.
COLPETZER, F. (1526).....Chicago Lumber Co.
*† 14th and Marcy Sts.
COLPETZER, M. G. (8864).....Chicago Lumber Co.
*14th & Marcy Sts. † Box 1270.

NEBRASKA—Continued.

OMAHA—Continued.

COOK, P. R. (4318).....M. A. Disbrow & Co.
*† Drexel Hotel.
CRAFTREE, W. L. (18510).....Overland Lumber Co.
*322 N. Y. Life Bldg. † 1612 Cosby Street.
DIETZ, G. C. (1529).....C. N. Dietz Lumber Co.
*† 1214 Farnam St.
DODDS, J. E. (10083).....Dodds Lumber Co.
*† 407 Brown Block.
DODDS, J. J. (12062).....Dodds Lbr. Co.
*† 406-407 Brown Block.
DOUGLASS, G. W. (16338).....Omaha Bldw. Lbr. Co.
*13th and California St. † Box 52.
DUNN, O. W (1533).....C. N. Dietz Lumber Co.
*† 1214 Farnam St.
ELLINGWOOD, D. K. (18516)....C. N. Dietz Lbr. Co.
*† 1214 Farnam Street.
EMORY, C. W. (13954).....C. W. Hull Co.
EWART, J. T. (2209).....J. T. Ewart
*† 2208 Ohio St.
EWING, F. A. (3057).....Chicago Lbr. Co.
*814 S. 14th St. † Box 619.
FEAKINS, F. L. (13925). { Colorado Midland Ry. Co., Denver, Col.
*† 219 S. 14th St.
FOYE, W. J. (1531).....McShane Lumber Co.
*† First National Bank Bldg.
GERHART, W. H. (2508).....W. H. Gerhart Lbr. Co.
*1301 First National Bank Bldg.
GRESLY, J. F. (5416).....J. F. Greely & Co.
*1318 First National Bank Bldg.
GULOU, A. P (2995).....Gulou & Ledwich.
*† 19th and Izard Sts.
GULOU, C. H. (6902).....Chicago Lumber Co.
HAMPTON, E. G. (3066).....Hampton Lbr. Co
HATCHER, J. H. (7901)..... { Kirby Lbr., Huston, Tex.
*Paxton Hotel. † Box 282.
HOAGLAND, P. I. (8576).....Bullard & Hoagland.
*† Twentieth and Izard Sts.
HODDER, R. W. (16345).....Hampton Lumber Co.
*† 2431 Caldwell St.
HULL, C. W. (7180).....C. W. Hull Co
*† 1503 Farnam St.
HUSTON, H. B. (3896).....Bradford-Kennedy Co.
*† Her Grand Hotel.
JEWETT, H. N. (1528).....
*† 2903 Pacific St.
KELLY, G. H. (2143).....Adams & Kelly Co.
*† 1529-33 Sherman Ave.
LE BEAU, E. E. (12069).....Wells Lbr. & Coal Co.
*† 1501 Military Ave.
LEDWICH, D. H. (8871).....Gulou & Ledwich.
*† 19th and Izard Sts.
LOVEJOY, D. E. (14867).....M. A. Disbrow Co.
† 1507 Corby St.
LOOMIS, W. H., Jr. (18553). { Frost-Trigg Lbr. Co., St. Louis, Mo.
*† Room 6 U. S. Nat'l. Bank Bldg.
MCCORMACK, H. M. (10089).....Gulou & Ledwick.
*† 19th and Izard Sts.
MCGAVIC, H. S. (7857)..... { The Morgan Co. Chicago, Ill.
{ The Shriner.
MCSHANE, E. L. (15742).....McShane Lumber Co.
*† 306 First National Bank Bldg.
MARTIN, W. E. (3563) { W. E. Martin. J. E. Pinkham Lumber Co.
*† Merchants National Bank Bldg.
MERTENS, ERNEST (12071)....M. A. Disbrow & Co.
*† 3302 Myrtle Ave.
MILLARD, L. J. (8873).....National Lbr. & Slg. Co.
*† Bee Bldg.
MURPHY, J. L. (16355).....Lew Wentworth.
*† 618 Paxton Blk.
NORWAY, W. F. (2200).....
*† 2120 Douglas St.
PATRICK, A. L. (7909)..Patrick Builders Supply Co.
† 104 N. 41st St.
PETICOLAS, H. G. (4415)... { Westinghouse Elec. & Mfg. Co., Pittsburg, Pa.
*† 1218 Farnam St.
PLATNER, E. L. (17297)..... { H. F. Cady Lbr. Co., Alexandria, La.
PLATNER, G. (2171).....H. F. Cady Lumber Co.
PLATNER, W. H. (18539)....H. F. Cady Lumber Co.
*1523 Douglas street. † 3932 N. 23rd Street
RASMUSSEN, G. (8876).. { Nebraska Bridge Supply & Lumber Co.
*† 318 Bee Bldg.
SAUER, G. A. (6817).....McShane Lumber Co.
SUNDERLAND, L. T. (7914)..... { Sunderland Bros. Co.
*† 1698 Harney St.
SUNDERLAND, WM C. (50)....Wm. C. Sunderland.
*† Board of Trade Building.
THOMPSON, G. K. (14870).....Adams & Kelly Co.
*† 13th and Nicholas Sts.
UNDERWOOD, C. H. (12143)..... { Kleeb Lbr. Co., South Bend, Wash. The Nat'l Lbr. Co., Tacoma, Wash.
UPDIKE, R. B. (18555).....Updike Lbr. & Coal Co.
*† Bee Building.
WENTWORTH, L. (3070).....L. Wentworth.
*† 618 Paxton Bldg.
WHITE, J. S. (13969).....H. F. Cady Lbr. Co.
*† 16th and Douglas Sts.
YOUNG, CHAS. W. (16363) { United States Gypsum Co., Ft. Dodge, Ia.
*† 2716 Bristol St.
ZUST, H. L. (16364).....Adams & Kelly Co.
† 1514 N. 24th St.

NEBRASKA—Continued.

ONG.

DEWEY, L. E. (8864).....Dewey & Walker.
ROBB, V. (18544).....J. O. Walker Lumber Co.

ORD.

BURKE, DANIEL (13915).....Burke & Clements
TRINDLE, T. M. (18553).....Lloyd & Trindle.

ORLEANS.

HOLLAND, M. B. (7903).....M. B. Holland.

OSCEOLA.

HENDERSON, H. F. (4879).....

OXFORD.

DOUTHITT, J. C. (16339)..... } Antrim Lumber Co., Kansas City, Mo.
PETTYGROVE, H. M. (16358)....Pettygrove Lbr. Co.

PALISADE.

KROTTER, F. C. (5498).....F. C. Krotter & Co.
MI KS, C. E. (18537).....W. C. Bullard.

PALMYRA.

EGGLESTON, G. W., JR. (13223) G. W. Eggleston & Son.

PAPILLION.

WRIGHT, E. C. (18563).....J. C. Wright & Son.

PAULINE.

KOHLER, J. A. (18528)..... } Chicago Lumber Co., Omaha, Neb.

PAWNEE.

DUNCAN, J. C. (18515).....Nell Duncan.

PENDER.

HEYNE, H. G. (13333).. } Holmquist Grain & Lbr. Co., Oakland, Neb.
MARYOTT, C. C. (7916).....A. L. Maryott & Sons.

PICKERELL.

HORN, C. P. (13934).....S. A. Foster Lumber Co.

PIERCE.

MOHR, H. H. (3903).....H. H. Mohr.

PLAIN VIEW.

CORELL, P. D. (3056).....Corell Bros.

PLYMOUTH.

SELK, JOHN (13962).....John Selk

RAYMOND.

HELM, G. T. (13932).....W. S. Perrin & Co.

RED CLOUD.

SAUNDERS, W. B. (18545).....Saunders Bros.

RUSKIN.

ADAMS, C. W. (16328).....Union Lumber Co.

SARONVILLE.

STRAND, OSCAR (16360)..... } Aspergren & Strand Lumber Co.

SCHUYLER.

SMATLAN, E. B. (18549)..... Smatlan Bros.

ST. EDWARDS.

PETERSON, A. P. (13954) ... } Chicago Lumber Co., Omaha, Neb.

ST. PAUL.

LARSEN, LARS (13339).....

SCOTIA.

FITZSIMMONS, G. W. (13926)....G. W. Fitzsimmons.

SCOTT'S BLUFF.

CARR, J M. (12060).....Carr & Neff, Lumber Co.
COX, L. W. (8865).....L. W. Cox & Co.
NEFF, H. W. (10092).....Carr & Neff Lbr. Co.

SCRIBNER.

DIELS, A. F. (7899)..... Diels Milling & Grain Co.

SEWARD.

ASH, C. S. (9678)..... } Rogers Lumber Co., Minneapolis, Minn.
DOLE, H. E (10049)... } Searle-Chapin Lumber Co., Lincoln, Neb.

SHELBY.

SMITH, G. M. (7185).....Smith Bros.
SMITH, F. E. (8879).....Smith Bros.

NEBRASKA—Continued.

SNYDER.

SCHNEIDER, C. (16359).....Conrad Schneider.

SOUTH OMAHA.

BRADLEY, G. L. (8572).....Louis Bradford Lbr. Co.
*† 26th and O Sts.
MCCORMICK, F. P. (4881)..... } Bradford - Kinsler Lbr. Co.
*† 24th and M. Sts.
MULLEN, J. M. (1527) ..Louis Bradford Lumber Co.
*† 228 N. 26th St.
WATKINS, J. B. (13367).....J. B. Watkins & Co.

SOUTH SIOUX CITY.

JOHNSON, J. M. (16348)..... } Edwards & Bradford Lumber Co.

SPRINGVIEW.

HEIGES, H. D. (7902).....H. D. Heiges.

STAMFORD.

PETTYGROVE, A. E. (16357)....Pettygrove Lbr. Co.

STANTON.

BRADLEY, W. R. (15009)..Nye-Schneider-Fowler Co.

STRANG.

RAY, JAMES (13937)..... A. Koehler Co.

STUART.

KROTTER, W. (3965).....Wm. Krotter & Co.

SUTTON.

GRAY, H. W. (13930).....J. M. Gray.
MOREHOUSE, R. H. (16354).....Sutton Lumber Co.

UPLAND.

JUDKINS, C. R. (13966).....E. G. Dey & Co.

TILDEN.

WARREN, G. C. (18558).....Krumm & Warren.

TOUHY.

HAGELIN, W. C. (18525) .D. R. Phelps, Wahoo, Neb

UTICA.

DAVIES, T. L. (13921).....T. L. Davies & Co.

VERDIGRIS.

SCHREIER, EMIL (12073).....Emil Schreier.

WACO.

BICKLEY, J. R. (16332)..... } Rogers Lumber Co. Minneapolis, Minn.

WAHOO.

PHELPS, M. A. (13366).....D. R. Phelps.

WEEPING WATER.

ODWARKER, CHARLES (13362)...Charles Odwarker.

WILBER.

BINGER, G. R. (13909).....H. Binger & Co.
† Box 92.
BINGER, HENRY (13910).....H. Binger & Co.

WILCOX.

LAMBORN, C. W. (18331)..... } Kingsley Bros., Minden, Neb.

WILSONVILLE.

KEYS, C. W. (13938).....C. W. Keys & Co.

WINSIDE.

WOODWARD, A. (13371).....A. Woodward.

WOLBACH.

FITZSIMMONS, M. E. (18519)....McChesney Lbr. Co.

WOOD RIVER.

SPELTS, W. T. (16022).. } S. A. Foster Lumber Co., Lincoln, Neb.

WYMORE.

PEARSON, S. H. (10093).....

YORK.

CARPENTER, C. N. (6234) } W. T. Ferguson Lbr. Co. St. Louis, Mo.
LEWIS, T. M. (13942)..... } Rogers Lumber Co., Minneapolis, Minn.

NEVADA.

CARSON CITY.

LEWIS, P. G. (10386).....
* † Cor. Carson and Sec. Sts.

ELY.

CULBERTSON, H. W. (11370) ....Ely Lbr. & Coal Co.
† Box 132.

MANHATTAN.

BENDER, W. A. (6575).....

RENO.

GALLAGHER, JNO. C. (6609).....John C. Gallagher.

TONAPAH.

WILLIAMS, D. J. (15208)..... } Humboldt-Tonapah Mining Co.
† P. O. Box 926.

NEW HAMPSHIRE.

CORNISH FLAT.

HUGGINS, N. E. (14306).....

NEW JERSEY.

ASBURY PARK.

TINDOLPH, F. D. (16041) - } Gerard Stormfeltz Lovely Co., Detroit, New York, Buffalo.
† "Interlaken."

BAYONNE.

GARRISON, J. N. (2085).....
† 41 Avenue C.

CAMDEN.

DOWDELL, B. S. (14467) ..... } B. & O. R. R., Philadelphia, Pa.
† 315 N. 10th St.

FRANKLINVILLE.

THARP, J. H. (9552).....
† Box 64 R. F. D.

HOBOKEN.

FOSTER, E. S. (12745).....National Casket Co.
* † 3rd and Grand St.
YOUNG, W. X. (15803).....Ferguson Bros. Mfg. Co.
*† 8th and Jackson Sts.

NEWARK.

CORGELL, R. S. (14465) } Wm. Whitmer & Sons, Inc., Philadelphia, Pa.
* † 9 Clinton St.

NORTH PATTERSON.

MYERS, I. (11677).....I. Myers Lumber & Coal Co.
*† 35 4th Ave.

PASSAIC.

JENNINGS, C. M. (12409) .. } American Wood Working Machinery Co., New York, N. Y.
† 58 Prospect St.

UNION HILL.

MEEKS, C. G. (12411).....Gardner & Meeks Co.
* † 212 Union St.

NEW MEXICO.

ALAMAGORDO.

MOTT, H. F. (12423).....Alamagordo Lbr. Co.

ALBUQUERQUE.

JACKSON, S. C. (9976).....American Lumber Co.
*† Corner 6th and Roma.
LEE, JNO. A. (7833).....Jno. A. Lee.
† Box 341.
SELLERS, D. K. B. (4200).....Sellers Printing Co.
WOOD, CHAS. J. (12162).....American Lbr. Co.

ARTESIA.

GESSERT, E. C. (14581)..... } Big Joe, Wichita, Kas.
KEMP, E. B. (14597)..... } Kemp Lumber Co., Roswell, N. M.

AZTEC.

ABRAMS, H. D. (18310)..Aztec Hardwood & Lbr. Co.

CARLSBAD.

RICHARDS, C. M. (17842).....Richards Lumber Co.

CIMARRON.

PELPHREY, S. E. (7834).....Cimarron Lumber Co.

NEW MEXICO—Continued.

DEMING.

MERRILL, W. R. (12717).....W. R. Merrill.

LAS ALAMOS.

HAND, J. D. (572)..... } Hand Land Co., Bay Minette, Ala.

LAS CRUCES.

FRENGER, GEO. W. (2647) } Southwestern Lumbermen's Association.

LAS VEGAS.

RAPP, L. B. (8751).....
† 924 Seventh St.

MELROSE.

REEDER, E. L. (9723)..... } Houston Lumber Co., Wichita, Kas.

MOGALLON.

SMITH, M. JR. (13303)..... } Forest Service U. S. Dept. Agr., Washington, D. C.

RATON.

FULGHUM, E. W. (16141) .....Raton Lumber Co.
*† 401 S. Second St.

ROSWELL.

COTTINGHAM, J. A. (14570) ....Roswell Lumber Co.
KEMP, ROBT. H. (9071).....Kemp Lbr. Co.
SMITH, H. F. (14631).....Pecos Valley Lumber Co.

NEW YORK.

ALBANY.

SAGE, H. M. (395).....The Sage Land & Impt. Co.
*† 93 State St.
STOUT, FRED. H. (9549)..... } Standard Lumber Co. Buffalo, N. Y.
*† 198 Hudson Ave.

AMSTERDAM.

ISBURGH, KARL (8430).....C. Van Buren.
* Bridge St. † 25 Florida Ave.

BATAVIA.

MACLACHLAN, PETER (14550).Johnston Harvester
† 14 Vine St.

BINGHAMPTON.

ROUNDS, J. D. (12173)...Mixer & Co., Buffalo, N. Y.
*† 510 Chenango St.
SMITH, C. E. (8364).....E. C. Smith.
*† 41 Clinton St.

BROOKLYN.

CHRISTIANSEN, E. (8405) Joshua Oldham & Sons, Inc.
* 112 Twenty-sixth St. † 301 E. 7th St.
GULLANDER, T. A. (16798).....J. Oldham & Sons.
* † 130 26th St.
HOYT, A. U. (12408).....G. Hoyt & Co.
*† 541 Kent Ave.
HUBBELL, C. A. (2470)..... T. R. Almond Mfg. Co.
* 83 Washington St. † 1429 Union St.
MACDONALD, C. A. (12289).....Wm. S. Doig.
*† 54 Franklin St.
MOSSON, M. (13670).....M. Mosson Co.
*† Redford Ave., Wallabout and Lynch Sts.
OLDHAM, E. R. (16408) .. .Joshua Oldham & Sons.
* 130 26th St. † 607 East 13th St.
OLDHAM, G. V. (9516).....Joshua Oldham & Sons.
*† 130 26th St.
OLDHAM, J. (Hon. 90).Joshua Oldham & Sons., Inc.
*† 130 26th St.
RILEY, T. (8781).....American Mahogany Co.
*† West and Freeman Sts.
SMITH, W. W. (393).....
† 346 Grand Ave.
TIMPONE, W. L. (11988)..... } E. C. Atkins & Co., New York, N. Y.
*64 Read St., New York, N. Y.
† 499 Chauncey St.
VAN BRUNT, H. F. (16773) } J. C. Van Brunt & Sons, New York, N. Y.
† 426 Macon St.

BUFFALO.

BARKER, H. D (14544)...The Frank Machinery Co.
*† 214-216 Terrace.
BARLINE, G. M. (9208).....
*† 177 Franklin St.
BARNARD, F. B. (9931).....F. B. Barnard.
*† 806 Prudential Bldg.
BETTS, C. W. (5932).....Chas. W. Betts & Co.
† 470 Norwood Ave.
BEYER, F. A. (11275).....Beyer, Knox & Co.
*69 Leroy Ave. † 468 Woodward Ave.
BLUMENSTEIN, F. J (5584).....F. Blumenstein.
* † 210 Law Exchange Bldg.
BOLAND, J. J. (7342).....Jno. J. Boland.
*† 202 Main St.
BOLLER, HENRY E. (10849) ..Charles Boller & Sons.
*1379 Chicago St.

NEW YORK—Continued.

BUFFALO—Continued.

BRADY, B. (11972).....Bernard Brady
*† 1409 Seneca St.
BRAILSFORD, A. H. (7343).....
*† 50 Arthur St.
BRIGGS, J. M. (10850).....J. M. Briggs.
*† 792 Ellicott Square.
BURNEY, G. O. (11973).....Standard Hwd. Lbr. Co.
*† 1075 Clinton St.
BURNS, M. S. (14545).....Palen & Burns.
*† 720 Mutual Life Bldg.
CHAMBERLIN, J. W. (7344).....
*† 90 Johnson Park.
CHESTNUT, A. J (5168).....Chestnut & Slaght.
*† 1051 Ellicott Square.
CROWELL, D. J. (11270) ...The Crowell-Swago Wks.
*200 Terrace Place. † 454 W. Ferry St.
DAVENPORT, A. E. (13143).....Beyer, Knox & Co.
*69 Leroy St. † 773 7th St.
DRUEL, JOSEPH (7345)..... } The Delaware & Hudson Co., Albany, N. Y.
* 802 Ellicott Square. † 118 Cottage St.
DIEBOLD, F. S. (15148).....
*† 279 Breckinridge St.
DIETZ, JULIUS, (9540).... } The Builders & Planing Mill Co.
*† 187 Michigan St.
DOHERTY, T. H. (17249)..... Beyer-Knox Co.
*69 Leroy Ave. † 114 Swan St.
DOK, J. B. (11277).....A. Miller.
* 893 Eagle St. † 290 East St.
DUNLEVIE, E. V. (7686).....E. V. Dunlevie.
*† 1130 Prudential Bldg.
ELIAS, A. J. (10851).....G. Elias & Bros.
*† 325 Washington St.
ELIAS, G. (6365).....G. Elias & Bro.
ELLIOTT, A. B. (13144).....Ellicott Refining Co.
*† 307 Mutual Life Bldg.
EMERY, F. B. (5585).....
EMRICK, F. C. (5159) .. } Wm. Whitmer & Sons., Inc., Philadelphia, Pa.
*† 312 Law Exchange.
ENGELHARDT, P. (17250).....Niagara Box Co.
* 826 S. Division St. † 840 Glenwood Ave.
FARNHAM, N. H. (10862).....Empire Lumber Co.
*† 1142 Seneca St. † 140 Albany St.
FATH, A. M. (17251).....Iroquois Door Co.
* Larkin and Exch Sts. † 554 N. Division St.
FAUST, R. (11278).....Rudolph Faust
*† 213 Law Exchange.
FEIST, HENRY M. (9221).....John Feist & Sons Co.
*† 115 Ash St.
GALENTIN, L. A. (15210).....Buffalo Maple Flg. Co.
GRANT, J. H. (13146).....N. Y. C. & St. L. R. R. Co.
*† 530-532 Prudential Bldg.
HAGER, GEO. J. (7346).....E. M. Hager & Sons Co.
*† 141 Elm St.
HAINES, H. E. (11281).....Haines Lumber Co.
* 417 Law Exchange. † 62 Niagara St.
HARPER, D. H. (10853).....Joseph Metz & Sons.
*† 292 Elm St.
HAUENSTEIN, A. G. (11282)....Hurd & Hauenstein.
*† 850 Ellicott Square.
HAWES, W. H. (2702).....Scatcherd & Son.
*† 1055 Seneca St.
HENRICH, J. W. (8406).....Wm. Henrich's Sons.
*† 193 Spring St.
HEUSINGER, B. J. (13147).....B. J. Heusinger.
* 52 Niagara St. † 969 Humboldt Park.
HOGG, WM. (10854).....Wm. Hogg.
*† 217 Mutual Life Bldg.
HOLMES, E. B. (5084) ..E. & B. Holmes Machinery Co.
*† 59 Chicago St.
HUTZLER, J. (17252).....John Hutzler.
*† 807 William St.
JACKSON, GEO. E. (7347).....Geo. E. Jackson & Co.
*† 102 White Bldg.
JANES, H. S. (7688).....Empire Lumber Co.
*† 1142 Seneca St.
JOBSON, F. M. (15212) ... } Coppock Warner Lbr. Co., Philadelphia, Pa.
* † Law Exchange.
KLAUS, J. M. (17253).....Niagara Box Co.
* † 826 S. Division St.
KNOX, J. F. (11975).....Beyer, Knox & Co.
*† 69 Leroy Ave.
KREINHEDER, A. W. (7349).. } Standard Hardwood Lumber Co.
*† 1075 Clinton St.
KREINHEDER, E. J. (11976).. } Standard Hardwood Lumber Co.
*† 1075 Clinton St.
KREINHEDER, R. F. (9543).. } Standard Hardwood Lumber Co.
*† 1075 Clinton St.
LAY, G. S. (11115)..... } R. Laidlaw Lumber Co., Toronto, Canada.
*† 735 Plymouth Ave.
MCCREA, J. S. (15214).....Lehigh Valley R. R.
* 5 Birge Bldg. † Hotel Berkeley.
MCLEAN, ANGUS, (5588).....Hugh McLean & Co.
*† 940 Elk St.
MCLEAN, HUGH (14468).....Hugh McLean Lbr. Co.
* 940 Elk St. † Box 56.
MCLEAN, R. D. (9222).....Hugh McLean & Co.
*† 1074 Seneca St.
MCLEOD, JOHN (5589).....The R. Laidlaw Lbr. Co.
*† Ohio Basin.
MCPHERSON, J. G. (13149)..... ...Taylor & Crate.
* Prudential Bldg. † 379 Fargo Ave.

NEW YORK—Continued.

BUFFALO—Continued.

MANNING, G. C. (17254).....Erie R. R.
* † 980 Ellicott Sq.
MARVIN, J. G. H. (11285) ..The L. & I. J. White Co.
*† 143 Perry St.
MASON, A. A. (9545).....Empire Lbr. Co.
*1142 Seneca St. † 151 Mariner St.
MILLER, ANTHONY, (7689).....Anthony Miller.
*† 893 Eagle St.
MILLER, G. B. (10857).....O. E. Yeager.
* 932 Elk St. † 298 Fox St.
MIXER, KNOWLTON, (10856).....Mixer & Co.
*† 202 Main St.
MOSSMAN, J. J. (5162).....Wabash R. R. Co.
* 946 Ellicott Square.
NOYES, J. S. (11288).....J. S. Noyes.
*311 Law Exchange Bldg. †724 Delaware Ave
NYHAGEN, R. M. (13150).....American Sealing Co.
*† 824 Seneca St.
PATTON, JAS. B. (13151) } W. M. Ritter Lumber Co., Columbus, O.
† P. O. Box 645.
PHINNEY, A. J. (5313).....Iroquois Door Co.
*† 50 Gates Circle.
PLUMLEY, H. A. (10858).....G. Elias & Bro.
*† 965 Elk St.
POMENOY, C. M. (11084) .....Goodyear Lumber Co.
*950 Ellicott Square. † 373 Fargo Ave.
POOLE, H. M. (6367) ....Underhill & Poole.
*† 68 Erie Co. Savings Bank Bldg.
REILLEY, F. H. (3840).....W. W. Reilley & Bro.
*† 402 Brisbane Bldg.
REILLEY, W. W. (2690) ... ...W. W. Reilley & Bro.
*† 402 Brisbane Bldg.
REIMANN, J. (8407) .....John Reimann Co.
*† 551 East Utica St.
REPP, GEORGE (10859)..Buffalo Hardwood Lbr. Co.
*† 940 Seneca St.
ROBE, G. J. B. (7691)..... } Wm. E. Barrett & Co., Chicago, Ill.
* 52 Niagara Law Exc. † 329 Hampshire St.
SEYMOUR, C. H. (7350).....Pennsylvania R. R.
*616 Mooney-Brisbane Bld. † 712 Elmwood Ave.
SHAFER, E. C. (13152)...American Schad Lumber Co.
*† 824 Seneca St.
SHUTTLEWORTH, C. R. (5592).... } Sawyer & Shuttleworth.
*† 1004 Ellicott Square.
SLAGHT, C. C. (15215).....Chestnut & Slaght.
* † 1051 Ellicott Sq.
SORNBORGER, E. C. (386) ..... } The Snow Steam Pump Wks.
*† 208 Lancaster Ave.
STANTON, C. H. (3140).....C. H. Stanton.
*† 102 Law Exchange Bldg.
STEWART, H. A. (9224).....I. N. Stewart & Bro.
*† 892 Elk St.
STEWART, I. N. (8408).....I. N. Stewart & Bro.
*† 892 Elk St.
STOKES, H. L. (11978).....Stokes Bros.
*† 500 Mooney-Brisbane Bldg.
STONE, V. L. (7248) ..Buffalo Hardwood Lumber Co.
*Decatur, Ala. † 940 Seneca St.
STURM, E. J. (14562).....Empire Lumber Co.
*† 1142 Seneca St.
STURTZER, A. S. (6501)..Brunns Carriage Mfg., Co.
† 301 Mulberry St.
SULLIVAN, F. M. (6502).....T. Sullivan & Co.
*† 50 Arthur St.
SWANSON, A. (13153).....A Miller.
*† 18 Hubbell Ave.
TAYLOR, H. F. (6368) .... Taylor & Crate.
*328 Prudential Bldg. † 597 Lafayette Ave.
TAYLOR, S. G. (10861).....Taylor & Crate.
*† 269 Elk St.
THROM, J. L. (15216).....Sullivan & Co.
† P. O. Box 835.
TREMAINE, M. S. (10862) } Montgomery Bros. & Co. and National Lbr. Co.
*† 914 Fidelity Trust Bldg.
TROTTER, H. T. (13673).....Trotter Lbr. Co.
* † 703 D. S. Morgan Bldg.
TYLER, JOHN S. (5937).. } H. M. Tyler Lumber Co. North Tonawanda, N. Y.
*† 551 Potomac Ave.
VETTER, F. W. (10863).....Empire Lumber Co.
*† 1142 Seneca St.
VETTER, G. O. (17255).....Empire Lbr. Co.
* † 1142 Seneca St.
WALL, J. B. (5593) ..Buffalo Hardwood Lumber Co.
*† 940 Seneca St.
WALL, T. H. (5595)... .Buffalo Hardwood Lumber Co.
*† 940 Seneca St.
WALL, M. M (8594) . Buffalo Hardwood Lumber Co.
*1528 Prudential Bldg.
WATT, R. L. (13154) .....Montgomery Bros. & Co.
*† Ft Court St.
WEISNER, G. E. (14553)....Wright Bros. & Co.
* Court St. † 19 Baynes St.
WELSH, John E. (11291)..Buffalo Hardwood Lbr. Co.
*† 940 Seneca St.
WHISSEL, MICHAEL (11292)....Whissel Lumber Co.
*† 1079 Clinton St.
WOLCOTT, N. H. (15217).... } The Frank Machinery Company.
* † 54 Mechanic St.
YATES, CARLTON, (9550)..... } Cypress Selling Co. New Orleans, La.
* 401 Ellicott Square. † Eden Center, N. Y.
YEAGER, C. A. (7692).....O. E. Yeager.
*† 932 Elk St.

NEW YORK—Continued.

BUFFALO—Continued.

YEAGER, F. G. (1434) ..... Orson E. Yeager.
*† 932 Elk St.
YEAGER, O. E. (7351) ..... O. E. Yeager.
*† 932 Elk St.

CLARENCE, ERIE COUNTY.

LILLEY, F. W. (13646) ..... Eagle Pencil Co.

ELMIRA.

BOSWORTH, F. H. (1464) ..... Hanlon & Bosworth.
* † 114 Lake St.

GOWANDA.

SCHROTT, C. F. (1334) .... { M. M. Smith, North Tonawanda, N. Y.

HEMPSTEAD, L. I.

LEGGETT, G. P. (1588) ..... Warsau Lumber Co
*† 133 Washington St.

ITHACA.

THOMPSON, H. H. (8675) { Thompson & Tucker Lbr. Co., Willard, Texas.
*† 625 University Ave.

JAMESTOWN.

AMIDON, A. A. (14461) ..... A. A. Amidon & Sons.
*† 38 Broadhead Ave.
APPLEBY, G. W. (7698) ..... Appleby Lbr. Co.
* 40 New Fenton Bldg. † Box 42.
LONGWELL, F. E. (12410) .... Huntsville Lumber Co.
*† Fenton Bldg.
PARK, D. R. (9947) .....
† 40 Virginia Blvd.
ROSS, WARREN (Life 37) ..... Ross Lumber Co.
*† Cor. Monroe St and Isabelle Ave.

LITTLE VALLEY.

MEYERS, T. H. (5391) ..... T. H. Meyers & Co.

MIDDLE GRANVILLE.

ALLEN, G. M. (3794) ..... G. Myron Allen.
* North Bend, N. Y., and R. F. D. 1, box 16.

MOUNT MORRIS.

ALLEN, A. A. (7369) ..... { Allen Lumber Co., Syracuse, N. Y.

NEW BRIDGE.

THOMAS, J. V. (14874) ..... Robt. W. Higbee Co.

NEWBURGH.

STAFFORD, C. E. (3164) ..... The Gregg Co., Ltd.
* New Windsor.

NEW YORK CITY.

ADAMS, W. (4840) ..... { Cummer Lumber Co. Jacksonville, Fla.
*† 45 Broadway.
BARNES, E. A. (8139) .....
*† 519 W. 124th St.
BARR, S. E. (3848) ..... Sam E. Barr.
*† 1507 Flat Iron Bldg.
BARRINGTON, H. G. J. (16499) .. Lidgerwood Mfg. Co.
*† 96 Liberty St.
BOND, J. M. (11979) ..... { Wood-Barker Co. Boston and New York.
*† 18 Broadway.
BRITTON, GEO. W. (1980) ..... Haviland Lbr. Co.
*† 5052 Pine St.
BUTLER, F. H. (2394) ..... { Title Insurance Co. of New York.
*† 135 Broadway.
CANAVAN, J. J. (1915) .... { Berlin Machine Works, Beloit, Wis.
*† 85 Liberty St.
CAPE, H. (7198) ..... Henry Cape
*† 1 Madison Ave.
CARR, A. R. (11214) ..... { New York Lumber Trade Journal.
*† 18 Broadway, Room 303.
CARVER, W. E. (1942) ..... G. H. Shrark.
*† 293 Pearl St.
CORBY, S. B. (9337) ..... { Pullman Automatic Ventilator Co.
*† 1123 Broadway, Room 912.
COLEMAN, H. A. (8888) ..... Bowler's Journal
*† 5 New Chambers St.
CRARY, J. D. (1937) .. N. Y. Lumber Trade Journal.
*† 18 Broadway.
CROMBIE, A. C. (11981) ..... W. M. Cromble & Co.
*† 81 New St.
CUMMINS, F. T. (2355) .....
*† 153 Union Square, Lincoln Bldg.
DICKENSHEETS, C. D (9540) .... Century Syndicate.
*† W. 34th St.
DICKINSON, H. G. (11792) ..... Ozark Cooperage Co.
*† 17 Battery Place.
DICKINSON, J. H. (4075) ..... Lidgerwood Mfg. Co.
†96 Liberty St.
DOSCHER, C. A. (11670) ..... C. A. Doscher.
*† 16 Beaver St.
DOYLE, F. H. (1940) ..... Doyle-Thomson Co.
*† 16 Beaver St.

NEW YORK—Continued.

NEW YORK CITY—Continued.

DUKE, WALTHAM (10426) { Delaware, Lackawanna & Western R. R.
*† 429 Broadway.
DUNLAVY, C. A. (16509) .... { Mgr. Broderick & Bascom Rope Co.
*† 19 Murray St.
EADES, C. V. (12536) ..... Chas. V. Eades & Co.
*† 1204 Broadway, Room 17.
EATON, W. A (13676) ..... Stevens-Eaton Co.
*† 1 Madison Ave.
EDDY, E. J. (16501) ..... { National Wholesale Lbr. Dealers' Association.
*† 66 Broadway.
ENGLISH, J. L. (4727) ..... English & Co.
*† No. 1 Madison Ave.
EPPINGER, J. I. (Life M. 1) Eppinger & Russell Co.
*† 66 Broad St.
ESTEN, R. B. (11671) ..... { E. C. Atkins & Co. Indianapolis, Ind.
*† 64 Reade St.
FAGAN, J. A. (14198) ..... James Fagan & Son.
*† 202 W. Houston St.
FISHER, C. D. (1958) ..... Marsh & McClennon.
*† 45 Broadway.
FISCHER, C. F. (11672) ..... Chas. F. Fischer Lbr. Co.
*† 1916 Park Ave.
FISHER, C. D. (1958) ..... Marsh & McClemen.
*† 45 Broadway.
FISHER, WM. K. (11673) ... Chas. F. Fischer Lbr. Co.
* 1916 Park Ave. † 541 W. 152d St.
FOSTER, J. C. (6488) .... { American Woodworking Machine Co.
*† 136 Liberty St.
FROEMKE, WM. C. (9743) .... { The American Appraisal Co., Milwaukee, Wis.
*† 1 Madison Ave.
GLASER, J. L. (3217) ..... Garden City Estates.
*175 Fifth Ave.
† Box 84 Larchmont, N. Y.
GUILLAUDEU, T. A., JR. (15794) { Joshua Oldham & Sons.
*† 139—39th St., Borough of Brooklyn.
HANSCOM, O. M. (12955) ... Janney-Whiting Lbr. Co.
*† 2094 5th Ave.
HARRIS, A. C. (9479) ..... Chas. S. Hirsch & Co.
*† 42 Broadway.
HARRIS, W. S. (1951) ..... { American Woodworking Machine Co.
* 136 Liberty St. † 22 W. 43rd St., Bayonne N. J.
HARPER, J. B. (12357) .....
† 412 E. 65th St.
HAYWOOD, N. J. (194) .... { Degnon-McLean Contracting Co.
*† 60 Wall St.
HEDDEN, G. P. (10743) ... Hamilton H. Salmon & Co.
* 88 Wall St.
† 12 Grove Place, East Orange, N. J.
HILL, J. H. JR (1671) ..... { The Laguna Co., Davenport, Ia.
* 1 Madison Square. † 382 Met. Bldg.
HOBAN, M. J. E. (11992) .... { J. C. Turner Cypress Lumber Co.
*† 1123 Broadway.
HOLMAN, J. L. (11674) .... British American Tob. Co.
* 111 5th Ave. † 12 West 19th St.
HOUGHTON, C. H. O. (5968) .... { C. H. O. Houghton & Son.
*† Room 3, 96 Fifth Ave.
HUGHES, R. L. (4818) .... { American Wood Working Machine Co.
* † 136 Liberty St.
HUNTINGTON, H. C. (18579) . Lbr. Ins. Gen'l Agency.
*† 66 Broadway.
HURD, D. F. (7854) .....
*† 26 Broadway, Room 1206.
JENNINGS, C. W. (9462) ..... { Associated Sunday Magazines, Inc.
*† 52 E. 19th St.
JOHNSON, F. J. (2357) ..... { Bliss & Van Auken, Saginaw, Mich.
*† 18 Broadway.
KALT, HENRY W. (9542) ..... Kalt Lumber Co.
*† 312 E. 64th St.
KEYSER, G. W. (4492) ..... Geo. W. Keyser.
*† 15 Cortlandt St.
KIMBALL, L. A (680) ..... Simonds Mfg. Co.
*† 49 Murray St.
KINKEAD, W. B. (6799) The Mine & Smelter Sup. Co.
*† 42 Broadway.
LACEY, J. A. (3990) ..... James A. Lacey.
*† 37 W. 33d St.
LANGSTROTH, F. D. (16506) ..... R. R. Sizer & Co.
*† 15 Williams St.
LAPORTE, E. (2180) .....
*† 33 W. 34th St.
LAPHAM, C. C. (1121) ..... N. Lapham & Co.
*† 150 Nassau St.
LAWRENCE, G. W. (1552) ..... Lawrence Brown Co.
*† 87 Front St.
LEADLAY, A. (14068) ..... D. L. & W. Ry.
LOEB, LEO. (7497) ..... National Leather Belting Co.
*† 8 Ferry St.
LONG, J. W. (925) .... N. Y. Lumber Trade Journal.
* 18 Broadway.
† 73 Glen Ridge Ave., Glen Ridge, N. J.
LOOMIS. E. S. (8587) ..... { Blanchard Lumber Co., Boston, Mass.
*† 11 Broadway.

NEW YORK—Continued.

NEW YORK CITY—Continued.

LYNCH, A. C. (1994) . Sterling Blower & Pipe Mfg. Co.
*† 85 Liberty St.
McDERMITT, G. A. (11472) ..... { W. W. Dempsey, Johnstown, Pa.
*† Broadway.
McKELVEY, J. E. (10382) .. { American Woodworking Machine Co.
*† 66 Broadway.
McKELVEY, R. H. (11215) { Lumber Insurance Co., of N. Y. Adirondack F. Ins. Co. Toledo F. & M. Ins. Co.
MARSH, E. J. (11675) ..... E. J. Marsh.
*† 15 Williams St.
MARSHALL, A. B. (11983) ..... R. Hoe & Co.
MARSHALL, R. T. (15799) Wilcocks, Peck & Hughes.
*† 27 William St.
MARTIN, E. B. (9841) ..... { Southern Lumberman, Nashville, Tenn.
*† 150 Nassau St.
MILLER, C. C. (16616) ..... Eclipse Box & Lumber Co.
*† 425 Greenpoint Ave., Borough of Brooklyn.
MILLER, S. (401) ..... Lidgerwood Mfg. Co.
*† 96 Liberty St.
MILLER, T. S. (13678) ..... Stevens-Eaton Co.
*† 1 Madison Ave.
MINTER, S. F. (5358) ..... S. F. Minter.
*† 1 Broadway.
MORRIS, H. C. (10676) ..... Central Lbr. Co.
*† 1 Madison Ave.
NAYLOR, F. W. (5000), Shepard & Morse Lumber Co.
* 18 Broadway, Room 506. † 3 Grove Place.
NELSON, R. M. (5636) .....
*† 515 Lexington Ave.
NORDEN, N. H. (1948) ..... N. H. Norden.
*† 18 Broadway.
NORTH, S. D. (13651) ..... Paraffine Paint Co.
*† 95 William St.
ORMSBEE, S. G. (13680) ..... Wayne Lumber Co.
*† 138 Front St.
PARKS, Frank J. (11679) ..... Frank J. Parks.
*† 11 Broadway.
† 10 Alice Court (Borough of Brooklyn).
PERRY, E. F. (5971) .. { National Wholesale Lumber Dealers' Ass'n.
*† 66 Broadway.
PRATT, W. T. (11289) .....
* 250 Bloomfield Ave., Passaic, N. Y.
† 290 Broadway.
PRITCHARD, E. D. (2652) ... The Standard Paint Co.
*† 81 John St.
RAYMOND, H. H. (6591) ..... C. H. Mallory & Co.
*† 129 Front St.
RICH, J. L. (6167) .....
*† West 96th St.
RICHARDS, E. R. (4799) ..... Crane Co.
* 500 Cherry St. † 347 W. 57th St.
ROYLANCE, F. D. (11981) ..... Geo. H. Storm & Co.
* 524 East 72d St. † Morsemere, N. J.
RUDDICK, W. A. (15800) { Edw. Hines Lumber Co., Chicago, Ill.
*† Room 5633., No. 1 Madison Ave.
SCHUPNER, W. W. (11681) ... { National Wholesale Lbr. Dealers Assn.
*† 66 Broadway.
SHATTUCK, E. L. (11985) .....
* 504 Grand St. † 161 Elm St., Mt. Vernon, N. Y.
SHEPHERD, C. O. (939) .. { Emporium Lumber Co., Keating Summit, Pa.
*† 1 Madison Ave.
SMITH, F. H. (11478) ..... { The Lumber World, Chicago, Ill.
SINGER, H. A. (10054) ..... American Hwd. Lbr. Co.
*† 9238 St. Nicholas Ave.
SIZER, H. (13681) ..... Robert R. Sizer & Co.
* 15 William St. † 119 West 75th St.
SIZER, T. M. (15801) ..... Robt. R. Sizer & Co.
*† 15 William St.
SOUTHARD, F. M. (10366) ..... Southard & Co.
*† 11 Broadway.
STEINBACH, ALBERT (11480) .... { Rumbarger Lbr. Co., Philadelphia, Pa.
*† 1 Madison Ave.
STEVENS, G. M., JR. (11966) ... Stevens, Eaton & Co.
*† 1 Madison Ave.
STAATS, J. G. (2970) ..... Lumberman's Review.
*† 45 Broadway.
STONE, L. S. (3795) ..... { Journal of Commerce Co. St. Louis, Mo.
*† 256 Broadway.
STORM, GEO. H. (11987) ..... Geo. H. Storm & Co.
*† 66th St. and Ave. A.
STRAN, C. T. (12412) ..... Willey, Harker & Camp Co.
* Flat Iron Bldg., 23rd and Broadway.
† 2094 5th Ave.
SWETT, B. L. (11737) ..... Atlas Portland Cement Co.
*† 39 Broad St.
TABB, H. A. (5237) ..... Charles S. Hirsch & Co.
*† 29 Broadway.
THOMSON CHAS. B. (12413) ..... Fredrick W. Cole.
*† 29 Broadway.
THOMSON, W. C. (6346) ..... Doyle-Thompson Co.
*† 16 Beaver St.
TIFFT, A (12414) ..... Tifft Bros.
*† Produce Exchange Bldg.
TRUSSELL, R. W. (19541) ..... Am. W. W. Machy. Co.
*† 136 Liberty St.
TYLER, V. W. (7206) ..... { W. W. Tyler & Sons, North Towanda, N. Y.
*† 11 Broadway.

NEW YORK—Continued.

NEW YORK CITY—Continued.

WALTON, HENRY (3473) ..... E. C. Atkins & Co.
*† 64 Reade St.
WARDE, John Wesley (14876) .... { N. Y. Leather Belting Co.
* † No. 8 Ferry St.
WATSON, BENJ. (15802) ..... Benjamin Watson
*† 66 Beaver St.
WEIL, HENRY L. (12115) .... Norden & Sax Lbr. Co.
*† 18 Broadway.
WELCH, W. W. (16513) ..... { Rumbarger Lbr. Co., Philadelphia, Pa.
*† No. 1 Madison Ave.
WHALEY, H. L. (4751) ..... { Chapman Double Ball Bearing Co.
* 136 Liberty St. † 205 W. 102 St.
WILLIAMS, W. (5973) ..... I. T. Williams & Son.
*† 222 Eleventh Ave.
YOUNG, JOHN H. (11683) ..... N. Y. and B. Casket Co.
*† 31 South 9th St., (Borough of Brooklyn.)

NIAGARA FALLS.

SANDERSON, W. W. (17208) ..... Carborundum Co.

NORTH TONAWANDA.

BAILLIE, PETER (7341) .... { Kelsey-Dennis Hardwood Lumber Co.
*† 216 Thompson St.
FENTON, A. S. (11379) ..... { Fenton & Sons, Box & Lumber Co.
KELSEY, W. E. (7348) ..... C. E. & W. E. Kelsey
* † Main St.
LENTZ, C. B. (13148) ..... Chas. B. Lentz Lumber Co.
PALMER, W. G. (7690) ..... W. G. Palmer.
*† Oliver St.
SCHROTT, C. F. (13634) ..... M. M. Smith.
* 126 Main St. † Box 573.

OGDENSBURG.

HARRISON, N. W. (10546) .....
* † 102 Crescent St.

OLEAN.

BULLIS, G. P. (6535) .....
† 401 Laurens St.
DRONEY, J. R. (14548) ..... J. R. Droney Lumber Co.
TAYLOR, B. U. (7413) .....
*† 251 Union St.

ONEIDA.

JERMY, W. K. (12843) .....
*† 8 Devereux Blk.

OSWEGO.

BROOKS, C. P. (5709) .. { Pittsburg Rubber & Belting Co., Pittsburg, Pa.
* † 163 Temple St.

PATCHOGUE, L. I.

BAILEY, J. (13675) .....
BAILEY, J. R. (16198) ..... E. Bailey & Sons.

PENN YAN.

PATTERSON, W. M. (11977) ..... W. M. Patteson.
*† Lake St.

PORT CHESTER.

BROUNSON, C. W. (12407) .... { The Sea Coast Lbr. Co., New York, N.Y.
* 1 Madison Ave. † 74½ Poningo St.

POUGHKEEPSIE.

MCMILLAN, J. R. (15346) .....
* † 226 Mill St.

ROCHESTER.

KNUPFER, C. (8396) ..... Belting & Machinery Co.
* 301 State St. † 43 Maple St
HARPER, C. C. (16612) ..... Kay Box & Lumber Co.
*† Mill & Brown Sts.
MOORE, H. H. (3391) ..... { Fairport Lumber & Coal Co., Fairport, N. Y.
MORRISON, E. L. (8393) ..... Morgan Machine Co.
* † 100 University Ave.

ROCKVILLE CENTRE, L. I.

WOOD, W. R. (7099) ..... { E. J. Wood Co., New York, N. Y.

SYRACUSE.

KELSEY, C. E. (11281) .....
*† 538 Gounody St.
MATHER, J. H. (11286) ..... { L. & I. J. White Co., Buffalo, N. Y.
*† 141 Wilber St., Sta. A.

TONAWANDA.

FASSETT, F. W. (13677) ... { Bush, Fassett & Krusen, New York City.
* † 123 Broadway.

TROY.

MEADWAY, Fred. J. (10675) .....
† 76 First St.

NEW YORK—Continued.

UTICA.

CRONIN, F. J. (7514) ..... Yellow Poplar Lbr. Co.
*† 75 Brinkerhoff Ave.
JONES, G. W. (11971) ... Retail Lbr. Dealers' Ass'n.
*† 27 Stewart Bldg.

WAVERLY.

SWAIN, C. H. (6346) ..... { S. H. Fullerton, Lincecum, La.
*† 464 Waverly St.

WHITEHALL.

HYATT, G. H. (582) ..... Burdett & Hyatt.

WHITE PLAINS.

PAYN, G. R. (652) ..... Cowen & Co.
*† 18 Railroad Ave.

NICARAGUA.

CAPE GRACIAS.

COULSON, W. A. (2627) .....
† P. O. Box 287.

NORTH CAROLINA.

ABERDEEN.

BLUE, W. A. (14299) ..... A. & R. Ry.
FOLLEY, O. H. (14303) ..... A. & R. Ry.

ANDREWS.

EUBANK, L. M. (17415) ..... L. M. Eubank & Co.
HAUGH, F. E. (14436) ..... Kanawha Hardwood Co.
HENNEMANN, E. G. (12517) .. Kanawha Hardwood Co.

ASHEVILLE.

BRUMFIELD, G. C. (17414) ... Fry-Buchanan Lbr. Co.
† Box 287.
BUCHANAN, A. (15656) ..... Ashville Lbr. Co.
† Box 287.
BURNS, J. M. (7512) ..... Monger Lumber Co.
* † 68 Orange St.
BYNUM, J. T. (14435) .... Asheville Supply & Fdy Co.
† Box 684.
COLEMAN, JAMES S. (10956) ..... { J. S. Coleman Lumber Co.
COMBE, A. J. (13522) ..... A. J. Combe.
*† 11 Temple Court.
COOPER, W. E. (10937) ... { Rumbarger Lumber Co., Philadelphia, Pa.
*† Swannanoa Hotel.
COOPER, W. N. (10104) .....
COUMBE, A. J. (13522) ..... A. J. Coumbe.
DICKERSON, J. E. (10958) ..... Asheville Lumber Co.
* † 76 College St.
ENGLISH, J. M. (13523) ..... J. M. English & Co.
* Avery St. † Box 60.
FRY, H. W. (13525) . Fry-Walker Lbr. Co., Ruth, N. C.
* † 109 Cumberland Ave.
GORDON, C. E. (7672) ..... Monger Lumber Co.
* † Hadlow Cottage.
HOBBS, C. H. (12518) ..... American Lbr. Co.
*† Room 6 Drhumor Bldg.
HUBBARD, J. T. (10961) ..... J. T. Hubbard.
*† Swannanoa Hotel.
* 453 Depot St. † 138 Charlotte St.
LOOMIS, G. C. (14441) ... { The Champion Fibre Co, Canton, N. C.
* Patton Ave., Electrical Bldg.
† 138 Charlotte St.
MASON, B. C. (15061) .. Mason-Featherstone Lbr. Co.
* Patton Ave. † Box 134.
MASON, W. T. (10962) .. { W. T. Mason Lumber Co., Whittier, N. C.
MERRICK, W. K. (13530) .. { Rumbarger Lumber Co., Philadelphia, Pa.
MURRAY, G. A. (4189) ..... George A. Murray.
NICHOLS, R. F. (13533) ..... American Lumber Co.
*† 106 Haywood St.
PENLAND, J. A. (14443) .... { Dickson Lumber Co., Norfolk, Va.
PRYOR, W. C. (17422) ..... Fry-Buchanan Lbr. Co.
† Box 287.
STEVENS, H. B. (17427) ..... H. B. Stevens.
* 8 Library Bldg. † Box 34.
THOMAS, H. B. (10964) ..... H. B. Thomas.
WEST, J. H. (12528) .... { Southern Brass & Iron Co., Knoxville, Tenn.
* † 181 Charlotte St.

AYDEN.

BUHMANN, F. G. (7790) .. { The Ayden Lumber Co. Am. W.W. Mch Co., New York, N. Y.
BUHMANN, W. C. (6485) ..... The Ayden Lbr. Co.

BALD MOUNTAIN.

BUCK, D. M. (10954) ..... Bald Mountain Lbr. Co.
HENSLEY, JAS. B. (12495) ..... David M. Buck.
PARSONS, W. S. (12498) ..... Bald Mountain Lbr. Co.

BILTMORE.

BACKUS, G. T. (14430) .....
SCHANCK, C. A. (17426) ..... Biltmore Estate.

N. CAROLINA—Continued.

BOARDMAN.

SHELDRAKE, C. L. (15062) ..... Butters Lumber Co.
WRIGHT, E. B. (770) ..... Butters Lumber Co.
WRIGHT, J. SAM (469) ..... Butters Lumber Co.

BOONFORD.

BARGER L. J. (14987) ..... Stuney & Barger.

BRYSON CITY.

EVERETT, J. H. (17416) ..... J. H. Everett.
STEVENS, WM. (14446) ..... Bedford & Stevens.
WOODRUFF, W. H. (10117) .....

CAMBRO.

ADAMS, C. V. (10995) ..... Harnett Lumber Co.

CANDLER.

RUTHERFORD, J. W. (14445) . Rutherford & Hastings.
† R. F. D. No. 4.

CERRO GORDO.

COVINGTON, F. P. (15342) .. { Williamson & Brown L. & L. Co.

CHADBOURN.

BROWN, J. A. (15310) ..... J. A. Brown.

CHARLOTTE.

LOVEJOY, W. C. (8353) ..... { Charlotte Roof & Paving Co.
*† 17 W. 5th St. † Box 164.

DOVER.

BLANDFORD, W. B. H. (14787) ... Goldsboro Lbr. Co.
BOWEN, M. (8997) ..... West Lumber Co
JOHSON, R. S. (14792) ..... Goldsboro Lumber Co
LOWRY, J. B. (14793) ..... Goldsboro Lumber Co
MAXWELL, A. J. (14790) .... Maxwell Bros. Lbr. Co
RICHARDSON, D. W. (8272) .. Goldsboro Lumber Co
RICHARDSON, N. S. (14798) .. Goldsboro Lumber Co
WEST, SETH (14803) ..... The West Lumber Co

DURHAM.

JAMES, L. E. (7439) ..... James Lumber Co.
*† Trust Building.
OWENS, C. A. (6490) ..... Standard Oil Co.
† Box 395.

ELIZABETH CITY.

LUDFORD, E., JR. (7795) { Richmond Cedar Works, Norfolk, Va.
† East Lake, N. C.

ELK PARK.

RIELLY, J. A. (12500) ..... { Bryan Lumber Co., Bristol, Tenn.
WILSON, H. E. (16191) ..... H. E. Wilson.

FALKSTONE.

SEARS, P. H. (6497) ..... Wynnewood Lbr. Co.

FAYETTEVILLE.

BOWEN, W. T. (14300) ..... { Massee & Pierce, Lynchburg, Va.

GOLDSBORO.

EDGERTON, A. H. (6487) .... Enterprise Lumber Co.
*† 501 W. Centre St.
STILLEY, W. A. (6499) ... { Henry Disston & Sons, Philadelphia, Pa.
*† 212 Elm St.

GOVERNOR'S ISLAND.

JENNINGS, CLYDE (17418) . { Harris-Woodbury Lbr. Co., Bryson City, N. C.
TABOR, W. M. (17429) ..... W. M. Tabor

GREENSBORO.

ANDREWS, J. H. (14784) ..... Southern Ry.
DURHAM, C. H. (15057) ..... { E. C. Atkins & Co., Indianapolis, Ind.
† P. O. Box 478.
MILES, G. H. (8999) ..... Wysong & Myles Co.
*207 N. Edgeworth St.
SHAW, J. T. B. (15346) ..... Greensboro Lbr. Co.
*† 200 Lewis St.
SWEATT, J. T. (15646) ..... Thompson Lbr. Co.
*† 413 Ashboro St.

GRIFTON.

KEENE, J. L., Jr. (8432) ..... Keene & Kittrell.

HERRELL.

BOYD, J. A. (15245) .....

HUNTDALE.

VANCE, Z. F. (12502) ..... Jas. H. Martin.

KINGSDALE.

DUKE, J. A. (14790) ... Southern Sawmills & Lbr. Co.

N. CAROLINA—Continued.

KINSTON.

MACLEARY, J. H. (6492) ....Great Eastern R. R.

LENOIR.

BERNHARDT, J. M. (9028).....J. M. Bernhardt.
MARTIN, W. R. (13528)....Wilson Lbr. & Milling Co.
THPLETT, C. S. (10966).....J. M. Bernhardt.

LUKENS.

DE LAMAR, P. J. (8264).... { Pamlico Lumber Co., Philadelphia, Penn.
†Oriental, N. C.

MABEL.

GREER, J. M. (17116)..... { Ferd Brenner Lbr. Co., Norfolk, Va.

MARBLE.

GALUSHA, R. (12516) ..... { Cooper & Galusha, Murphy, N. C.

MARSHALL.

REDMON, W. H. (14444).....Redmon, Ramsey & Co.

MARS HILL.

HONEYCUTT, B. E. (15069).....

MAXTON.

ALFORD, N. (15378).....Neill Alford.
HARDING, W. H. (14361).....United Lbr. Co.
WARNER, I. W. (14310).....United Lbr. Co.

MOYOCK.

HOSIER, H. C. (11531) .....Carolina Land & Lbr. Co.
LUKENS, A. B. (11533) ....Carolina Land & Lbr. Co.

MURPHY.

COOPER, JAS. W. (12509).....Cooper & Galusha.
*† Bank Bldg.
MATFIELD, C. D. (12519).....W. H. Woodbury.
MILLER, E. S. (8243).....J. L. Smathers Co.

NEWBERN.

BAILEY, D. W. (14785).....Eastern Arm & Pin Co.
BLADES, J. V. (14786).....Blades Lbr. Co.
*† 113 E. Front St.
BUNTING, H. C. (14788).....A. F. Bunting & Co.
CREDLE, W. C. (14789).....Hyman Supply Co.
*† 43 Craven St.
HAWK, J. E. (14791).....Price Lbr. Co.
HYMAN, F. R. (6491).....Hyman Supply Co.
*† 43 Craven St
HYMAN, T. G. (6268).....Hyman Supply Co
*† 43 Craven St.
KLINE, M. T. (14793).....Newbern Lbr. Co.
MCINTOSH, W. A. (14795)....Newbern Iron Works.
SPEIGHT, G. C. (14800) ... { Jno. L. Roper Lbr. Co., Norfolk Va.
*15 Johnson St.
SULLIVAN, S. E. (14801).....S. E. Sullivan.
TURNER, H. P. (14802) Newbern Lbr. Co., Norfolk, Va.

NICANOR.

VYNE, LEONARD (11531)..... { Norfolk Hwd. Co., Norfolk, Va.

NOLAND.

COMBS, JNO. J. (12512).....Noland Lbr. Co.
MCKINNEY, M. (17420)... { Harris-Woodbury Lbr. Co., Bryson City, N C.

NORTH WILKESBORO.

MOORE, J. D. (13331).....J. D. Moore.

OTTO.

BULLARD, F. F. (16180) ... { W. M. Ritter Lbr. Co., Columbus, O.

PEMBROKE.

DEVANE, T. W. (14301)..Pembroke Planing Mill Co.
FRANKLIN, J. R. (15344) ..... { Massee & Pierce, Lynchburg, Va.
SHAW, D. A. (15347) .....Brown-Shaw Lbr. Co.

PENROSE.

STIMSON, A. R. (17428).....Stimson Lbr. Co.

PLYMOUTH.

LOANE, CHAS. D. (6972).....Loane & Co.
NORMAN, E. B. (6494).....Roanoke R. R. & Lbr. Co.

RALEIGH.

GODWIN, R. D. (11002).....Goodwin & Johnson.
*406 Carolina Trust Bldg. † Box No. 505.
HARDING, W. T. (15345).....Raleigh Iron Works.
KELLY, E. H. (15644).....Baker-Thompson Lbr. Co.
OLDHAM. G. A. (15645).....Mills Mfg. Co.
WHITELAW, W. M. (15350)..... { Standard Oil Co., Wilmington, N. C.

N. CAROLINA—Continued.

RED SPRINGS.

BROWN, H. M. (11530).. { H. Murphy Mill & Lbr. Co., Pittsburgh, Pa.
BUIE, M. A. (15531).....
DE VANE, J. M. (11001) ..... { Lewis Dill & Co., Baltimore, Md.
DUNCAN, L. P. (15343)..... { J. M. Hastings Co., Pittsburg, Pa.
*† Main St.
THROWER, J. J. (15349).....Townsend & Thrower.
WILLIAMS, J. G. (15351).....Red Springs Lbr. Co.

RICHLANDS.

WOOTEN, J. S. (14804)..... { Goldsboro Lbr. Co., Dover, N. C.

ROCKY MOUNT.

STRYKER, E. E. (6979).... { Henry Disston & Sons, Philadelphia, Pa.
† Box 346.

RUTHERFORDTON.

HAMPTON, J. C. (15038).....J. C. Hampton.

SAGINAW.

MILLER, H. B. (17046).....Ritter Lumber Co.
NAGLE, J. M. (11083) .....Dolliver & Nagle.

STACKHOUSE.

MORROW, C. J. (12521)..... { North Carolina Land & Timber Co.

STATESVILLE.

GAITHER, R. A. (17417).....
† Box 207.
LENTZ, J. F. (17419)..... { American Lbr. Co., Asheville, N. C.

SWANNANOA.

BAILEY, J. S. (6501).....The Craggy Lumber Co.
PATTON, J. E. (17421)..... .....J. E. Patton.
REIGHARD, L. E. (17424).....Mitchell Lbr. Co.

SWANSBORO.

PRITCHARD, T. H. (14797) Swansboro Land & Lbr. Co.

SYLVA.

COGDILL, S. C. (13521) ..... { R. P. Baer & Co., Baltimore, Md.
DENNING, C. W. (12514).. { Richard P. Baer & Co., Baltimore, Md.

TOECANE.

TURBYFILL, T. (17052)... { Jno. T. Dixon Lbr. Co., Elizabethton, Tenn.
YOUNG, M. T. (17053).....

UNION MILLS.

MANNEY, J. P. (14412) .....J. P. Manney.

WASHINGTON.

BAUGHAM, W. (8421).....Dixie Lumber Co.
BROWN, C. M. JR., (7789).....Kugler Lumber Co.

WAYNESVILLE

BENNETT, J. B. A. (17413) .....Unagenta Mfg. Co.
COUNCIL, I. L. (12513)..... .....I. L. Council.
EDWARDS, B. B. (12515) .....B. B. Edwards.
MILLER, F. W. (12520).... { F. W. Miller Real Estate & Timber Lands.
QUINLAN, C. E. (17423)....Quinlan-Monroe Lbr. Co.
ROTHA, H. W. (14963).....
SCHAEFER, E. C. (17425).....E. C. Schaefer.
SLOAN, B. J. (6965)....

WHITTIER.

HALL, A. F. (15326).....W. T. Mason Lumber Co.
*201 Montford Ave., Asheville, N. C.
HAYES, A. H. (15039) .....Hayes-Enloe.
TATHAM, J. A. (15061) { The Ferd Brenner Lbr. Co., Norfolk, Va.

WILLETS.

FARWELL, W. B. (13524).....Dimension Lumber Co.

WILMINGTON.

BRIGHT, M. D. (15339).....Riverside Lbr. Co.
CHAMBERLIN, CHAS. S. (2434) { Waccaman Land & Lumber Co.
CORBETT, J. K. (11438) { Kanawha Dispatch Routes, Cincinnati, O.
*† 403 Southern Bldg.
WHITEHEAD, Z. W. (6529) ..Southern Lbr. Journal.
LEASIA, J. M. (12422).....Standard Turpentine Co.
* Front and Wright Sts. † 114 Nunn St.
SEARS, W. T. (8442).....Angola Lumber Co.
SILLIMAN, E. H. (2439). Waccaman Land & Lbr. Co.
*† 411 S. 3d St.
TEMPLE, J. A. (7798).....Cape Fear Lumber Co.
WHITEHEAD, Z. W.....Southern Lumber Journal
YARBOROUGH, C. D. (12986)....Atlantic Coast Line.
*† 224 N. 5th St.

WINSTON-SALEM.

THOMAS, D. (8443).....Norfolk & Western R. R.

NORTH DAKOTA.

ARGUSVILLE.

MILLER, ROBT. J. W. (5718) Gull River Lumber Co.

BISBEE.

SCHULENBERG, ED. (16104) ..... { The Haskamp Thiem Co.

CANDO.

YEAGERLINE, W. F. (10002)....Harris & Yeagerline.

COOPERSTOWN.

CRANE, W. MAYNARD (2805).....Crane & Johnson.

DENBERG.

PENDROY, J. A. (16102).....Pendroy Bros.

DEVILS LAKE.

GREENLEAF, E. O. (1554) .....E. O. Greenleaf
SERUMGARD, OLE (5720).....

ECKMAN.

MACKEY, T. F. (13993).. { Langworthy Lumber Co., Minneapolis, Minn.

FARGO.

ALSOP, H. T. (4238)..... { Interior Lumber Co. Alsop Lumber Co.,
*† 20 N. 8th St.
BREWER, CHAS. (5005).....Fargo Forum.
CHESLEY, J. A. (4239) .....Jas. A. Chesley.
DUNN, T. E (4244)..... W. H. White Lumber Co.
*20 8th St. † 229 9th St. N.
GOODWIN, P. L. E. (9969)....Bardwell-Robinson Co.
*† St. N. & G. N. Tracks.
GORDON, F. (9035).....A. L. Wall.
*Cor. Front and 11th St. † 10 11th St. No.
HAYFORD, J. D. (13981).. { Atlas Lbr. & Shingle Co., Seattle, Wash.
† Box 156.
HESKETT, O. O. (4217)..... { Curtis & Yale Co., Minneapolis, Minn.
JOHNSON, A. E. (4241)... .....A. L. Wall.
*† 601 13th St., S.
JONES, G. A. (8698)..... .....
*† Waldorf Hotel.
LINDSAY, O. R. (4240).....Lindsay Lumber Co.
*8th St. and N. P. Ave. † 203 8th St. S.
MCCONVILLE, H. A. (4248)..... { Deputy County Treasurer.
*† 711 7th St. S.
MCCULLOCH, R. (4233) W. H. White Lumber Co.
ORCHARD, ERNEST R. (9037)..Cass Co. Courthouse.
*Court House.
PLUMLEY, H. C. (4237).... The Forum Printing Co.
*† Loyal Knig's Temple.
WALL, A. L. (4250)..... .....A. L. Wall.
*† 116 3rd Ave. N.
WHITE, W. H (5010) . ...W. H. White Lumber Co.

FORMAN.

COY, R. B. (11850).....R. B. Coy.

GARDNER.

MILLER, JOHN G. (5717). { W. H. White Lumber Co. Fargo, N. Dak.

GRAND FORKS.

DITEWIG, C. H. (10793)..... { Grand Forks Lbr. Co., E. Grand Forks, Minn.
†Care Hotel Dakota.
HOGAN, F. C. (9034)..... { Thief River Falls Lumber Co. Thief River Falls, Minn.
MCCREA, F. T. (4274)..... { Deere & Webber Co., Minneapolis, Minn.
TAYLOR, F. A. (3985).....Bovey-Shute Lumber Co.

HILLSBORO.

SARLES, J. M. (9639) ... { Grand Forks Lumbe Co. East Grand Forks, N. D.

HILLSDALE.

SARLES, O. C. (4394) .....The Valley Lumber Co.

HOPE.

SABIN, WM. H. (10705)..... { The N. W. Hawkinson Lbr. Co., Fargo, N. D.

KENMARE.

TAYLOR, C. F. (13960)..... { Rogers Lumber Co. Minneapolis, Minn.
WELSH, E. J. (16110)..... { Langworthy Lbr. Co., Minneapolis, Minn.

LARIMORE.

PHILLIPS, O. H. (5007).....

LEONARD.

GODDARD, W. C. (10794) { Wm. H. White Lumber Co., Fargo, N. D.

N. DAKOTA—Continued.

MANDAN.

PAGE, R. C. (10029) .....N. A. Freeburg

MAYVILLE.

POULSSON, W. C. (9038)..Beidler & Robinson Lbr. Co.

MINOT.

MEYER, M. L. (13993).....Meyer Lumber Co.

PISEK.

SEIDL, L. E. (9998).....Seidl & Co.

RUGBY.

WEIL, CHAS. A. (1640) { Imperial Elevator & Lbr. Co. Minneapolis, Minn.

TASKER.

MCCLURE, G. E. (11868).....McClure Coal Co.

THOMPSON.

SPAFFORD, E. T. (251).....E. T. Spafford.

VALLEY CITY.

MUDGETT, C. F. (2701).....McCulloch & Mudgett.
ZETTERBERG, OTTO (16112).....Zetterberg Bros.

OHIO.

ADA.

BUTLER, H. R. (18572).....Ada Coal & Lumber Co.

AKRON.

BUCHTEL, W. (2772)..The Thomas Lbr. & Bldg. Co.
*† 339 East Market St.
DELLENBERGER, A. J. (5308) .. .. Akron Lbr. Co.
*† 669 South Main St
DIETZ, CHAS. (7610).....Dietz Lumber Co.
* † Cor. Cuso Ave. and River Sts.
DOBSON, R. T. (3932).....
† 46 N. Forge St. * Dobson Bldg.
HAWKINS, A. W. (5310)..... ...Akron Lumber Co.
* 569 South Main St. † 62 Beck Ave.
SIEBER, G. W. (3943).....Grant & Sieber.
* 484 E. Market St. † Hamilton Bldg.
STUVER, J. F. (3701).....Hankey Lumber Co.
*† 570 S. Main St.
WEEKS, F. H. (2011).....Hankey Lbr. Co.
*† 570 S. Main St.
WILSON, S. N. (2037).....S. N. Wilson.
*† 888 S. Main.

ALLIANCE.

WEYBRECHT, B. F. (1118)..J. T. Weybrecht's Sons.
WEYBRECHT, C. C. (5342)..J. T. Weybrecht's Sons.
* † Broadway.

ARCHBOLD.

GOTSHALL, L. D. (7839).....Gotshall Bros.

ASHTABULA.

GLENN, G. W. (6838) .....
† R. F. D. No. 1.
GRANT, W. C. (2101).. .....
*† 41 Prospect St.
HITCHCOCK, J. D. (11811) .... { The J. D. Hitchcock Lbr. Co.
*† 106 Depot St.

ATHENS.

HENRY, H. D. (4742) .....
6 College St.

BALTIMORE.

KELLER, S. W. (10125).....Buckeye Planing Mill.

BEDFORD.

LANDFEAR, F. W (10126)..... { Saginaw Bay Co., Cleveland, O.

BLUFFTON.

ALTHAUS, A. (4736).....Althaus, Ewing & Co.
*† S. Main St.
BALMER, C. (9226) .....Bluffton Hardwood Co.
*† 533 S. Main.

BOWLING GREEN.

HANKEY, H. (5329)..... ...Hankey Lumber Co.

BRYAN.

STINE, H. O. (5613) .....The Stine & Erwin Lbr. Co.
*† Cor. Beech and Bryan Sts.
WAGNER, CHAS. (18606) ..... { Niederaur-Wagner Lumber Co., Sherwood, O.

BUCYRUS.

WHITE, S. S. (5661)..... { White Lbr. & Coal Yds., Morrall Lbr. & Elev. Co., Morral, O.
* † 429 E. Renseleau St.

OHIO—Continued.

BYESVILLE.

DUFF, J. R. (11423).....Ballentine & Duff.
TRUE, A. J. (11429).....Lauer, True & Co.

CADIZ.

LONG, FRED (11424).....E. M. Long & Sons.

CAMBRIDGE.

FORNEY, C. W. (13230).....Charles W. Forney.
*† 209 Dewey Ave.

CANAL DOVER.

REES, M. (18592).....The Union Lumber Co.

CANTON.

BACHTEL, L. M. (11158).....Bachtel Lumber Co.
*† 601 East 8th St.
BACHTEL, O. H. (5324).....The Bachtel Lumber Co.
*† 601-605 E. 8th St.
BERNOWER, J. A. (10487)..... .....Canton Lumber Co.
*† 601 East North St.
BERNOWER, P. J. (11159)... Philip James Bernower.
*† 1206 S. Cleveland Ave.
HOLWICK, D. (2042)..... Holwick-King Lbr. Co.
*† 900 S. Cleveland Ave.
KING, W. E. (11160) ....The Holwick-King Lbr. Co.
*† 900 South Cleveland Ave.
WEAVER, F. A. (1119).....The Weaver Lumber Co.
* 900 E. 8th St. † 1005 W. Lake St.

CARDINGTON.

PECK, V. W. (7081).....Jno. S. Peck & Son.
*2nd and Railroad Sts. † Lock Box 451.

CAREY.

SNYDER, W. H. (Hon. No. 3). ....W. H. Snyder.

CARTHAGE.

CORDES, A. H. (13747) .....
* S. E. Cor. Cook and Main Ave.
† Sta. A., Cincinnati, O.

CEDARVILLE.

WADDLE, H. A. (18605).... { John R. Gobey & Co., Columbus, O.

CHILLICOTHE.

ADAMS, H. S. (13737). Sec. Union Ass'n. Lbr. Dealers.
* † 74 E. Second St.
KING, J. R (18271)..... { Cypress Selling Co., New Orleans, La.
*† Warner Hotel.

CINCINNATI.

ALLBAUGH, HARRY, L. (9817)..... { The Wiborg Hanna Co.
* † 4445 Euclid Ave., W. P.
ALLEN, S. A. (16288).....C. H. & D. Ry. Co.
ANSTED, H. L. (12368).... { Cincinnati Mill & Mine Supply Co.
* † 2464 Observatory Ave.
ARNS, JNO. H. (9832).....Lackawanna Line.
*† Traction Bldg.
ASHER, I. M. (7279).....I. M. Asker Lumber Co.
* † N. W. Cor. Bank St. and Western Ave.
AUDRIDGE, A. A. (17430)..United States Timber Co.
* † 415 Mercantile Library Bldg.
BAKER, B. R. (7962).....Standard Oil Co.
* † 969 Hatch St.
BARBER, EDWARD, (9238).. { Billingworth, Ingham & Co.
*613 Johnston Bldg.
BARR, C. F. (741) .. ..
*† 5 9 Main St.
BARR, J. H. (733)..... { Kaul Lumber Co., Birmingham, Ala.
* † 808 Mercantile Library Bldg.
BELL, L. A. (18597).....Peck Hannond Co.
*† 124 E. Pearl St.
BENNETT, W. A. (1037) .....Bennett & Witte.
*† 222 W. 4th St.
BERRY, G. R. (17432).. ...United States Timber Co.
*415 Mercantile Library Bldg.
† Flat 11 Alexandra, W. H.
BLOOMFIELD, G. D. (17433).....C. Crane & Co.
* 1739 Eastern Ave. † 1915 Eastern Ave.
BOGLE, E. S. (11797).....M. B. Farrin Lbr. Co.
*† Winton Place.
BOMHOFF, G. W. (15701). .....L. S. L. V. Route.
* 114 Ingalls Bldg. † 2929 Scioto St.
BOYD, C. C. (2692)..... ..Chas. Boyd & Co.
*† 40 Glen Building.
BRECOUNT, G. S. (1013) .... { C. I. & L. R. R., Chicago, Ill.
*† Traction Bldg.
BREEZE, N. M. (13740).....C. & N. W. Ry.
*† 436 Walnut St.
BROCK, W. W. (19668)..Cincinnati Sash & Door Co.
*† 916 W. 6th St.
BROWN, J. K. (13742) .. { R. H. Jenks Lumber Co., Cleveland, O.
† Care Emery Hotel.
BROWN, P. C. (10527).....C. E. Littel.
*1620 Reading Road. † 1952 State Ave.
BRUNSON, L. T. (13741).....Wiborg & Hanna Co.

OHIO—Continued.

CINCINNATI—Continued.

BUGBEE, C. S. (11801)..... { J. A. & W. Bird Co., Boston, Mass.
*† 3 East View, Mt. Auburn.
BUNNELL, C. W. (13745).....The Pease Co.
*† 3213 Fredonia Ave.
BURGESS, J. C. (17435)... { The Maley, Thompson & Moffet Co.
* N. E. Cor. 8th and Evans St.
† 2713 Price Ave., Price Hill.
CARSON, C. (8766).....The E. D. Albro Co.
*† 1025 W. Sixth St.
CHEELY, L. M. (12370) .....Ky. Lbr. Co.
* † 507 First Nat. Bank Bldg.
COCHRAN, J. B. (2767).....Cochran Lumber Co.
*† 1213 Gest St.
CRANE, C. (10105).....C. Crane & Co.
CROCK, W. J. (17436)..... { Traders Despatch Fast Freight Line, Chicago, Ill.
* † 710 Traction Bldg.
DARLING, J. W. (4555)..The J. W. Darling Lbr. Co.
* † 4th and Walnut Sts.
DAVIDSON, J. R. (5964) ..Cincinnati Northern R. R.
*† Ingalls Bldg
DECK, W. V. (17437) .....C. Crane & Co.
* 1732 Eastern Ave. † 293 Ohio Ave.
DELANEY, W. E. (4187)..... .....Ky. Lbr. Co.
* † 507 First Nat'l. Bank Bldg.
DOPPES, J. C. (9035).....
*† 1244 Gest St.
DOPPES, J. H. (3659).....
*† 1244 Gest St.
DUHLMEIER, W. F. (7433).....Duhlmeier Bros.
*† Wade St. and McLean Ave.
DULWEBER, B. F. (5965) .....John Dulweber & Co.
*† S. W. Findlay and McLean Ave.
DULWEBER, J. E. (18575). Nicola Stone & Myers Co.
*† Liberty & McLean Aves.
ECKMAN, W. J. (13087)....M. B. Farrin Lumber Co.
ELSWICK, L. P. (10800)..... { Wilson Lbr. Co., Ltd., Toronto, Ont.
† 185 Church St., St. Bernard.
FAUGHT, O. E. (11808) .....O. E. Faught.
*† 9 E. 8th St.
FERGUSON, W. P. (13714)..... .....E. A. Kinsey Co.
FLINN, W. H. (13748) .....Richey, Halsted & Quick.
* † 1113 Traction Bldg.
† 2092 Hudson Ave., Norwood, O.
FORSYTHE, A. A. (7453).....The Pullman Co.
*† 612 Traction Bldg.
FREELAND, V. L. (16295)..... Wis. Central R. R.
*† 407 Traction Bldg.
FRIES, A. (5966) ... .B. & O. S.-W. Ry.
* † Third and Central Ave.
GALLE, W. F. (8770).....Wm. F. Galle & Co.
* 1362 Budd St. † 1636 Western Ave.
GAZLAY, A. (4763) .....Great Eastern Line.
*† Chamber of Commerce.
GRAHAM, J. W. (2660)-The Graham Lumber Co. Ltd.
*† 41 E. Fourth St.
GREENWALD, E. E. (3654), The I. & E. Greenwald Co.
*† 720 East Pearl st.
GROESBECK, A. B. (6908) .....The Stearns Co.
*† 1509 Union Trust Bldg.
GUELKER, WM. (17439) ....Duhlmeier Bros.
* † Wade St. and McLean Ave.
HALSTED, L. D. (4992).....Richey & Halsted.
*† Union Trust Bldg.
HAND, GEO. W. (13095) . Richey, Halsted & Quick.
*† Traction Bldg.
HANDMAN, EDWIN (12372) .....
* † 602 Walnut St.
HANNA, J. P. (1885) ... .Wiborg, Hanna & Co.
*† 2649 Cummins St.
HENDY, W. H. (8769).....
*† 65 Pickering Bldg.
HOLLOWELL, H. A. (3661)....H. A. Hollowell & Co.
* † Union Trust Bldg., 4th and Walnut Sts.
HOUSTON, H. M. (9931)..... { Houston, Stanwood & Gamble Co.
JACKSON, G. H. (1457).....Henry Disston & Sons.
*† 3729 Columbia Ave.
JOHNSTON, C. G. (6773).....S. B. Johnston.
* Corner Richmond St. and McLean Ave.
† 255 Hosea Ave., Clifton.
JOHNSTON, R. W. (18581)..... { Ferguson-McDaris Lumber Co., St. Louis, Mo.
† P. O. Box 501.
JORDAN, JOHN W. (12374).....Penna. R. R.
† 414 Taylor Ave.
KEEVENY, J. T. (17442).....T. W. Keeveny Lbr. Co.
*8th and Carr Sts. † 916 Chapel St., Walnut Hill.
KEEVENY, T. W. (13448)-T. W. Keeveny Lumber Co.
KENNEDY, E. A. (11362) { The Colonial Lumber Co., Cleveland, Ohio.
*† 1047 Summers St. { Kennedy, Ferguson & Co.
KENT, H. A. (17443).....C. Crane & Co.
* † 2351 Eastern Ave.
KLEIN, W. S. (3576)..... .....A. M. Lewin.
*† Bank and McLean Ave.
KNOBLAUGH, H. C. (18582)..... { The Mill Creek Wagon Co.
*† Richmond and Carr Sts.
KOESTER, J. W. (3760).. { Traders Despatch Fast Freight Line, Chicago, Ill.
*† 710 Traction Bldg.
KORN, C. F. (5320).....Farrin-Korn Lumber Co.
*† Station, Winston Place.
KUEHNLE, E. E. (17448).....J. A. Fay & Egan Co.
† 1802 Logan Square.

OHIO—Continued.

CINCINNATI—Continued.

LAYER, W. G. (1838)....Cincinnati Sash & Door Co.
*† 946-48 W. 6th St.

LEDDING, J. H. (18586) ..... { Standard M. Works, Norwood, O.
* Masonic Temple. † Third and Walnut Sts.

LEWIN, H. J. (1357) ..... A. M. Lewin,
* Bank St. and McLean Ave.

LEWIN, L. P. (398) .....
*† Bank St. and McLean Ave.

McCRACKEN, R. (2377) ....Kentucky Lumber Co.
*† 507 First National Bank Building.

McKAY, H. C. (924) ..... C. Crane & Co.
*† 467 Taylor Ave.

McKEEN, R. T. (2844) ....Kentucky Lumber Co.
* 5071 1st Nat'l Bank Bldg. † 2348 Auburn Ave.

McLEOD, A. D. (757) ..... { Ass't Gen'l Frt Agt. C., H & D. R. R.
† 542 Hale Ave., Avondale.

MAGNESS, J. C. (8776) ..... C. H. & D. R. R.
*† Carew Bldg.

MATHER, L. L. (6292)...Henry Disston's Sons, Inc.
*† Sixth and Bay Miller Sts.

MEIER, G. W. (1857) ..... G. W. Meier.
*† Ohio and McMicken.

MEIER, H. W. (8771) ..... H. W. Meier.
*† Ohio and McMicken Ave.

MEYER, A. C. (14541) ..... C. Crane & Co.
* 1739 Eastern Ave. † 2050 Eastern Ave.

MICKLE, H. L. (4748).....The H. L. Mickle Lbr. Co.
*† 55 Mitchell Bldg.

MITCHELL, J. C. (6993) ...Henry Disston's Sons Co.
*† 6th and Bay Miller Sts.

MOCKBEE, E. H. (9889) .Cincinnati Sash & Door Co.
*† 946-48 W. 6th St.

MOFFETT, T. J. (6881).Maley, Thompson & Moffett.
* Eighth and Evans Ave. † 526 Rockdale St.

MOONEY, T. E. (994).....Bradford Belting Co.
*† Second and Walnut Sts.

MORGAN, J. D. (7282).....Enterprise Lumber Co.
*† Liberty & McLean Ave.

MOWBRAY, A. W. (18590)....Mowbray & Robinson.
*† 1219 W. 6th St.

MOWBRAY, F. W. (7442).....Mowbray & Robinson.
* 1219 W. Sixth St. † 1325 Burdett Ave.

MURRAY, R. W., Jr. (17444) .. { Wilson Lumber Co. Ivorydale, O.
*† Bond Hill.

MYERS, J. W. (3662).....Enterprise Lumber Co.
*† McLean Ave. and Liberty St.

O'NEILL, J. R. (18291) .....
*† 531 Vine St.

OSKAMP, WM. S. P. (Hon. 39) .Oskamp, Nolting & Co.
*† Fifth and Vine Sts.

OTTE, W. C., Jr. (8779).....Kentucky Lbr. Co.
*† 507 First National Bank Bldg.

PARKER, G. L. (10112).....J. A. Fay & Egan Co.

PEARSON, WM. (7443).....Queen City Coal Co.
*† 1779 Pulte St.

PETERS, A. B. (7284)..... { Cincinnati Sash & Door Co.
*† 946-8 W. 6th St.

PIERSON, J. L. (7285) ..... J. L. & N. L. Pierson.
* Cooper and Cherry Sts. † Station A.

PIERSON, N. L. (7286).....J. L. & N. L. Pierson.
*† Cooper and Cherry Sts.

POWERS, J. M. (7640) ....Cincinnati Northern R. R.
*† Ingalls Bldg., 4th and Vine Sts.

PUCHTA, GEO. (1878)..... Queen City Supply Co.
*† S. W. corner Pearl and Elm Sts.

PUTTMAN, F. J. (7441) .. ..Frank Putnam.
*† 1241 W. 7th St.

QUICK, W. (2955)..... Richey, Halsted & Quick.
*† 1113 Traction Bldg.

QUINN, J. N. (8780).....Quinn & Co.
*† 328 Sycamore St.

RADCLIFF, E. B. (188)..... The National Saw Co.

RADINA, L. W. (7641).....L. W. Radina & Co.
*† Clark St. and Dalton Ave.

RAFF, A. R. (11824).....M. B. Farrin Lbr. Co.
*† Winton Place.

RICHTER, AUGUST (7642) .....August Richter.
*† 1241 7th St.

ROBINSON, E. O. J. (7643)..... { Mowbray, Robinson & Enswiler.
* 1219 W. 6th St.

RUSSELL, H. (17445).....Blue Ridge Despatch.
*† 109 Ingalls Bldg.

RYAN, B. (18593) .....Ben Ryan Lumber Co.
*† 565 Freeman Ave.

SCHOTTE, G. H. (11290).....T. B. Stone Lumber Co.
*† 1613 Western Ave.

SCHULTE, JOHN, (9451).....McWilliams & Schulte.
*† McLean Ave. & Richmond St.

SCHWEGEL, I. F. (13761) ..... L. & N. Ry.
* Room 503 Chamber of Commerce Bldg.
† 240 Copeland St.

SCOTT, J. E. (8784).....Enterprise Lumber Co.
*† 677 Shillito St.

SHAW, M. S. (18596)..... { Robt. H. Jenks Lbr. Co., Cleveland, O.

SHIELS, C. F. (7446).....C. F. Shiels & Co.
*† S. E. Corner Gest & McLean Aves.

SHILLITO, J. S. (3649)..... C. H. & D. R. R.
*† 4th and Vine Sts.

SHREVE, H. C. (2286)..... { Burt & Brabb Lbr. Co., Ford, Ky.
*† 521 E. 2d St.

SMITH, F. M. (1121) .....F. M. Smith.
*† 18 Hurlbert Block.

SNOOK, D. C. (13766)..... { The Lockland Lumber Co. Lockland, O.
† 48 Albany, Ave.

OHIO—Continued.

CINCINNATI—Continued.

SPRAGUE, E. M. (7288).... { Edward Hines Lbr. Co., Chicago, Ill.
* 1904 Hopkins Ave., Norwood, O.
† Box 572.

STANBERRY, S. B. (5189). { Chicago Lbr. & Coal Co., St. Louis, Mo.
*† 21 Wiggins Block.

STEWART, G. S. (10116).....W. H. & G. S. Stewart
*† Mercantile Library Bldg.

STRATEMEYER, O. P. (8891).....C. Crane & Co.
* 1739 Eastern Ave. † 2050 Eastern Ave.

SWENEY, W. J. (8785) .....C. Crane & Co.
*† 1729 Eastern Ave.

TAFT, S. H. (929) .....Samuel H. Taft.
*† Central Ave. & Laurel St.

THORNELL, C. E. (18603).....Enterprise Lbr. Co.
*† 677 Shillito St.

TOMLINSON, G. W. (5444)..... B. & O. S. W. R. R.
*† 511-513 Traction Bldg.

TUTHILL, J. E. (7296) .....Cypress Lbr. Co.
*† Gest and Dalton Avenues.

TUTHILL, SANFORD (Hon. 55) .....Cypress Lbr. Co.
*† Gest & Dalton Avenues.

WALKER, E. L. (18607).....John Dulweber & Co.
*† Findlay and McLean Aves.

WALLACK, W. H. (17449)....N. Y. C. & St. L. R.R.Co.
* † 504 Mercantile Library Bldg.

WALLACE, W. R. (10824).....K. & P. Lbr. Co.

WALT, W. H. (17450).....Traders Despatch.
*† 710 Traction Bldg.

WERRY, J. H. (13769).....Littleford Lumber Co.
*† 42 Pickering Bldg.

WERK, LOUIS (6987) .....
*† 417 Walnut St.

WHITE, B. R. (4839) .....Canadian Pacific Ry.
*† 710 Mercantile Library Building.

WIBORG, H. P. (211) .....Wiborg, Hanna & Co.
* N. Fairmont Ave. † 352 Thrall Ave.

WILCOX, G. H. (18609).....The Wiborg-Hanna Co.
† Fairmount.

WILLIS, G. W. (8786).....Blue Ridge Dispatch.

WILSON, E. J. (9939) .....The Wabash System.
*† 30 Carew Building.

CLEVELAND.

ALLYN, A. M. (3698).....The Fisher & Wilson Co.
*† 821 Rockefellow Bldg.

BARNER, G. T (2034)....The Barner-Mead Lbr. Co.
*† 1962 E. 107th St.

BLAKE, H. P. (10343).....Advance Lumber Co.
*† 1313 Rockefeller Bldg.

BLISS, A. S. (7428) .....Kirk-Christy Co.
*† 50 Huron St.

BRAUN, ADOLPH P. (11800) The Guy & Ralph Gray Co.
*† 5502 W. Clinton Ave., N. W.

BONESTEEL, W. E. (7786).....The Worden Tool Co.
*† 1854 Scranton Road.

CALDWELL, W. E. (7784).....Saginaw Bay Box Co.
† 89 Vienna St.

CARLETON, E. M. (2035) ...Mills-Gray-Carleton Co.
*† 5 Carter St.

CARPENTER, A. G. (5305) .... { Carpenter, Young & Stocker.
*† 615 Society for Savings.

CHRISTY, H. C. (Hon. 9) .....Advance Lbr. Co.
*† 1301 Floor Rockefellow Building.

COMAN, L. D. (8687).....The Cleveland Lumber Co.
*† 8617 Buckeye Road S. E.

DIETZ, A. N. (7452) .....B. & O. R. R.
*† South Water & Champlain Sts.

ELLENBERGER, A. W. (5135)..... { The Worden Tool Co.
*† 1854 Scranton Road.

ELLENBERGER, F. H. (654).....The Smeed Box Co.
*† 1878 Scranton Road N. W.

FERGUSON, R. G. (10118) .. { New York Blower Co., Bucyrus, O.
* 1046 New England Bldg
† Suite No. 2, The Stewart, Sixth Ave.

FISHER, E. L. (Hon. 18)..... ...Fisher & Wilson Co.

FOOTE, C. H. (7076).....C. H. Foote Lumber Co.
*† Cor. Scranton Road and Girard Ave.

FRENCH, E. L. (13716).....The Robert H. Jenks Co.

GIESSEN, F. M. (5081) .....B. & O. R. R.
* 49 Marvin Ave. † 819 Williamson Bldg.

GILL, C. H. (Hon. 35). .....C. H. Gill Lumber Co.
*† 500 Seneca Street.

GRAY, RALPH (Hon. 19) .....Ralph Gray.
*† 711 Seneca St.

GYNN, G. S. (2938) ..The Willson Ave. Lumber Co.
*† 2125 Willson Ave.

HAGER, W. R. (7077)..... ...The Gill Lumber Co.
* 500 Seneca St. † 57 Howard St.

HALL, J. B. (6357) .....The Great Western Oil Co.
*† Cor. Erie R. R. & E. 37th St.

HARWOOD, J. J. (18577)....The R. L. Jenks Lbr.Co.
*† 44 Euclid Ave.

HAYWARD, J. S. (6174)..Nicola, Stone & Myers Co.
*† 716 Hickox Bldg.

HAYGOOD, C. D. (Hon. 22) M. G. Browne Lumber Co.
*† 23 Stone's Levee.

HENNIE, F. W. (11016).....Ohio Sash & Door Co.
*† 2236—80th St. N. W.

HILDWEIN, E. L. (6358).....F. A. Brossington Co.

HYDE, W. F. (10-24) .....C. H. Foote.
† 701 Wilson Ave.

JACKSON, W. B. (2983) .....Diamond Glass Co.

JENKS, R. L. (3702).....R. H. Jenks Lumber Co.
*† 808 Euclid Ave.

JENKS, J. H (1061) ..... R. H. Jenks Lbr. Co.
*† 44 Euclid Ave.

OHIO—Continued.

CLEVELAND—Continued.

JENKS, R. H (1080) ..... R H. Jenks Lbr. Co.
*† 308 Euclid Ave.

JOHNSON, S. D. (7454).....Union Depot Co.
*† Union Depot Ticket Office.

KIMBALL, F. E. (1079-) .....The Stewart.

KING, JNO. C. (7786) .....King & Bartles Lbr. Co.
* † 2189 E. 83rd St. S. E.

LAMBERT, A. B. (5844) .....R. H. Jenks Lbr. Co.
*† 308 Euclid Ave.

LEUER, W. H. (3703) .....W. H Leuer.

LEWIS, S. H. (11038).....Gardner Pub. Co.
* † 410 Caxton Bldg.

LOWRY, HENRY E. (5599).....Pa. R. R. Co.
*† 910 American Trust Bldg.

MARTIN, W. B. (Hon. 20) .....Martin-Barris & Co.
*† 654 Seneca St.

MAUK, E. H. (10348)..Kirby Lbr. Co., Houston, Tex.
* † 7102 Carnegie Ave. S. E.

McVEIGH, E. A. (2899).....
* † 1010 Wilbur Ave.

MEADE, M. B (8688) ....Barnes-Mead Lumber Co.
* 791 Fairmount St.
† 1702 Cedar Ave.

MELCHER, J. A. (5189)...Willson Ave. Lumber Co.
*† Loraine, Cor. Rhodes.

MILLER, D. W. (5845).....R. H. Jenks Lumber Co.
*† 44 Euclid Ave.

MILLER, G. I (5080)..Burton, Reidler & Phillips Co.
* 341 Huron St. † Hotel Tavistock.

OCKEL, W. H. (7080) .....Nicola, Stone & Myers Co.
*716 Hickox Bldg. † 26 Van Ness Ave.

ORAM, J. S. (7714).....J. S. Oram.
*† Coe & Hamilton Sts.

PEITCH, F. T. (10350) .....Advance Lumber Co.
* † 1315-51 Rockefeller Bldg.

POTTER, F. P. (7748) .....Potter Teare & Co.
*† 7 Carter St.

PRASSE, EMIL (5600) .....Prasse Lbr. Co.
*† 186 Columbus St.

PRESCOTT, C. H., JR. (5182).....Saginaw Bay Co.
* † 2106 West Third St.

PRESCOTT, W. H. (5181) .....Saginaw Bay Co.
* † 2106 West Third St.

PUTNAM, S. E. (1088) .....Putnam & Savidge.
*† 934-5 Williamson Bldg.

RAIBLE, J. R. (15246) .....The Grief Bros' Co.

RANKIN, J. R. (11825) ..Cleveland Window Glass Co.

RANSOM, E. P. (4554) .....E. P. Ransom.
*† 7518 Linwood Ave.

SAVIDGE, HUNTER (8411) .....Putman & Savidge.
* † 934 Williamson Bldg.

SCHIMMELPFENNIG, H. J. (6184). Loraine St. Lbr. Co
*† 5115 Loraine Ave.

SECORD, L. M. (6826)...Robt. H. Jenks Lumber Co.
* 176 Euclid Ave.
† 637 Clark Ave.

SHAW, J. F. (2603)....The Robert H. Jenks Lbr. Co.
*† 44 Euclid Ave.

SHEPARD, WALTER L.. { The Pine Plume Lbr. Co., Montgomery, Ala.
*† 24 Claremont St.

SIMON, C. J. (4547) .....
* † 1823 Columbus Road.

SIMON, J. G. (5311) .....Simon Lbr Co.
* † 1823 Columbus Road.

SINGLETARY, H. A. (7083)..The Singletary Lbr. Co.
*† 1633 Merwin St.

SKEEL, L. A. (10346).....Skeel Bros.
* † 1656 Columbus Road.

SMITH, E. B. (10353).....Advance Lumber Co.
* Rose Bldg. † 140 Eldredge Ave.

STACY, GEO. A. (7985) { Mitchell & Rowland Lbr. Co. Toledo, Ohio.
*† 1621 Cedar Ave.

TEARE, E. E. (8412).....Potter, Teare & Co.
*† 7 Carter St.

THOMPSON, E. A. (3706)..The Independent Lbr. Co.
*† 1953—55th St., N. E.

WAGNER, J. W. (5848).....The Central Lbr. Co.
* † 926 Williamson Bldg.

WEMPLE, J. J. (4545) ....The Ohio Sash & Door Co.
*† 375 Merwin St.

WHITTIER, JNO. G. (10133). Worden Lbr. & Mfg. Co.
* † 1959 W. Third St.

WIGGINS, F. B (5849)..... F. B. Wiggins.
*† 1826 Columbus Road.

WILLIAMS, CHAS. T. (9449).....Cleveland Box Co.
† 69 Boulevard, Mayfield Heights.

WOESNER, F. W (5691).....The Norris Lbr. Co.
* Lakewood, O. † 4600 Loraine Ave.

WORDEN, O. (6053)..... The Worden Lbr. & Mfg. Co.
† The Aragon, 82nd and Crawford Road.

COLLINGWOOD.

JANKE, F. W. (7787).....The G. S. Kuhlman Car Co.

SHERMAN, H. H. (18597)....Collinwood Lumber Co.

COLUMBUS.

AGNER, J. C. (10134) .....
*† 317 W. 6th Ave.

ALLEN, H. R. (8762) .....Century Lumber Co.
*† The New 1st Nat'l Bank Bldg.

ANDERSON, E. S. (14937).....Grandview Lbr. Co.
*† 525 W. 4th Ave.

BENBOW, D. S. (15321)..... { The Sowers Lumber Co.
* † 483 Nielson St.

BLAIN, G. W. (14939).. { Prendergast Lumber & Coal Co., Marion, O.
* † 47 W. Frambes Ave.

OHIO—Continued.

COLUMBUS—Continued.

BLEILE, F. J. (10488) .....Ferdinand Baumann.
*† 1021 S. High St.

BORLAND, H. J. (11798)...The Geo. D. Cross Lbr. Co.
*† Union Depot Ticket Office.

BRASHER, H. D. (11799)... { Van Cleave Lumber Co., St. Louis, Mo.
† Dennison Hotel.

BROWN, S. N. (10266).....The Columbus Lbr. Co.
*† 434-440 W. Spring St.

BROWNING, F. H. (13743).....W. M. Ritter Lbr. Co.
*† 1016 Harrison Bldg.

CASSIL, DON. C. (11863) .....James Ohlen & Sons.

COLLIFLOWER, A. H. (15322).....Jos. J. Knox.
*† 862 Sullivant Ave.

CRAIN, E. H. (7402) .....
* Neil House.

CROSS, G. D. (10489) .....Geo. D. Cross Lumber Co.
* Long and Water Sts. † Lock Box 95.

DAUGHERTY, L. L. (14912)...Geo. D. Cross Lbr. Co.
* Long and Water Sts.
† 389 W. Glenwood Ave.

DAW, H. L. (8426).....Norfolk & Western Ry.
*† 705 Harrison Bldg.

DIVINE, C. A. (15323).....W. M. Ritter Lbr. Co.
*† 33 Auburn Ave.

DODDS, C. A. (15324).....Columbus Lumber Co.
*† 434 W. Spring St.

DOUGLASS, W. E. (7499).. { The Crosby-Beckley Co. New Haven, Conn.
*† Hayden Bldg.

DUNDON, T. J. (11805) ...Thomas J. Dundon Lbr. Co.
*† W. Spring St.

DUNGAN, H. L. (15325)..... Ewers Lumber Co.
*† Mitchell and Broad Sts.

EMRICH, W. G. (15326) .....Jno. R. Gobey & Co.
* † 200 E. Thorman Ave.

EWERS, W. E. (11807) .....Ewers Lbr. Co.
*† Mitchell and W. Broad Sts.

FREEMAN, H. D. (13749) ..The Grand View Lbr. Co.

GILLIAM, R. L. (11809) .....W. M. Ritter Lbr. Co.
*† 1003 Harrison Bldg.

GILMORE, A. L. (4134) ..... { Traders' Dispatch. Chicago, Ill.
*† 203 Schultz Bldg.

HALL, E. M. (13751)..... J. J. Snider Lbr. Co.
*† 455 So. Champion Ave.

HAYWARD, A. O. (10123) . .....
*† 1021 Columbus Savings & Trust Bldg.

HAYWARD, M. A. (248) .....M. A. Hayward.
* 1021 Columbus Savings & Trust Bldg.
† The Normandie.

HILDRETH, E. A. (244) .Hildreth & Martin Lbr. Co.
*† 157 W. State St.

HOFFMAN, W. F. (15328).. .....W. F. Hoffman.
† Commercial National Bank.

HOFFMAN, W. F. JR. (18578) { McLaughlin, Hoffman Lbr. Co.
* 207 Shultz Bldg. † 111 W. Third Ave.

HORTON, R. W. (13754).....W. M. Ritter Lbr. Co.

IRELAND, W. A. (15320) .....Columbus Dispatch.

JACKSON, W. E. (3755) . ... { E. C. Atkins & Co., Indianapolis, Ind.
*† Chittenden Hotel.

JAMES, L. B. (15339) .....Geo. D. Cross Lbr. Co.
*† Long and Water Sts.

KELTON, E. R. (4745) .....Edwin Kelton.
* 50 E Broad St. † 401 Outlook Bldg.

KELTON, F. C. (1092)..... .. Kelton & Converse.
*† Spring and Water Sts.

KERR, D. W. (10491) ..... { R. M. Smith & Co., Parkersburg, W. Va.
*† Room 21 Clinton Bldg.

KISER, W. J. (15331) .. Douglass & Walkley Lb. Co.
*† 58 Pugh Ave.

KNOX, J. J. (11813) ..... Jos. J. Knox.

LUMBERT, F. H. (11814) .....Jos. J. Knox Lbr. Co.

MAYHEW, J. W. (13758) ...W. M. Ritter Lumber Co.
*† Harrison Bldg.

McLAUGHLIN, C.G. (15332)..... { McLaughlin & W.F. Hoffman.
*† 101 Clinton Bldg.

McNALLY, J. E. (10492).....J. J. Snider Lumber Co.
* Taylor Ave. † 1594 Mt. Vernon Ave.

O'CONNELL, F. J. (200).....Michigan Lumber Co.
† 97 E. Swan St.

PEPPEL, S. V. (13513)..... { S. V. Peppel, Chemical Engineer
*† 1538 N. High.

PIERCE, W. L. (10493).....Century Lumber Co.
*† 920 New First National Bank Bldg.

PIERSON, A. L. (1097)...Hildreth & Martin Lbr. Co.
* 157 W. State St.

POWELL, F. E., JR. (11822) .....Powell Lbr. Co.
*† 35 Vine St.

REINMUND, B. F., JR. (15333) { H. H. Giesy & Bros. Lancaster, O.
*† 797 Dennison Ave.

RIGDON, R. B. (15334).....Wm. Ritter Lumber Co.
*† Harrison Bldg.

ROGERS, F. P. (11827) .....F. P. Rogers.
* 164 13th Ave. † Lock Box 335.

RONAN, G. C. (12190) ..... { Big 4 R. R., Cincinnati, O.
* † 198 W. 6th Ave.

SMITH, R. E. (13764) .....South Side Lumber Co.
*† 1929 So. High St.

SOWERS, J. K. (11832) .....Sowers Lbr. Co.
*† 483 Nelison St.

SPENCER, O. M. (10496) ..Coe & Spencer Lumber Co.

STEPHENS, B. L. (10497) .....John R. Gobey & Co.
* 41 Wheeler Bldg. † Box 553.

OHIO—Continued.

COLUMBUS—Continued.

STEWART, H. B. (15335) .....Geo. W. Clarke Co.
* 441 Park street.

SWEARINGEN, THOS. T. (7084)..... { The South Side Lbr. Co.
*† 1929 South High St.

TAYLOR, J. W. (5337).....General Lumber Co.
*† Brunson Bldg.

THAMES, J. R. (13454) ..... { J. W. Farrior & Co., Birmingham, Ala.
*† 307 Linwood Ave.

THROOP, B. J. (1068) .....Throop-Martin Co.
*† 174-176 N. 3d St.

TINGLEY, A. S. (15336) .....General Lumber Co.
*† Wesley Block.

TINGLEY, C. H. (15337) .....General Lumber Co.

WENTZ, H. E. (1839) .....John R. Gobey & Co.
*† 41 Wheeler Bldg.

WHITACRE, W. L. (1076) .....W. L. Whitacre.
*† 451 W. Broad St.

COSHOCTON.

HELMAN, E. C. (11946)..... { Prendergast Lumber & Coal Co., Marion, Ohio.
*† 508 S. 7th St.

CREEDVILLE.

TOZZER, P. W. (13734)..... { J. A. Fay & Egan Co., Cincinnati, O.

DAYTON.

BOUCK, O. A. (3752) ..... O. L. Bouck, Agt.
*† N. W. cor. 4th and Wyandot Sts.

CAMPBELL, A. H. (13746) .....Nat'l Cash Reg. Co.
† 148 Park St.

CAMPBELL, R. H. (1872) { Gen'l Agt. C. H. & D. R. R. Cincinnati, O.
*† 8 S. Main St.

CLARK, L. M. (7838) ..... L. M. Clark.
*214 Arcade. † Lock box 55.

DRAKE, W. A. (932) .....W. A. Drake.
*† 66-68 Callahan Bank Bldg.

EDWARDS, E. L. (1849) .....E. L. Edwards.
*† 212 W. Monument Ave.

ELY, W. C. (3749)..... Miami Lumber & Veneer Co.

FLOTRON, J. R. (3747) .....The Jno. Rouzer Co.
*† 71 Wyandot St.

HOSSAFOUS, H. C. (6878) .....
*† 427 South Broadway.

KING, S. S. (3707) .....The Dayton Lbr. & Mfg. Co.
*† 19 N. June St.

LOSSING, L. S. (1359) ..... { Mann-Watson Co. Muskegon, Mich.
† Box 27.

LOSSING, L. S. (16359) .....
† 332 West Monument Ave.

PARDONNER, J. H. (3746) .....The Jno. Rouzer Co.
*† 71 Wyandotte St.

PIERCE, J. ELLIOT (1081) .....The Marbleitile Co.

POOL, E. D. (1873).....Gen. Agt. C., H. & D. R. R.
*† 8 S. Main St.

ROWE, HOWARD M. (8783) { The Powell Lumber Co., Columbus, Ohio.
*† 44 Holt St.

SAMPLE, HARRY (228) .....

SHERER, C. J. (13763) .....Sherer Bros.
*† 501 Cincinnati St.

STEWART, W. B. (18500) .....W. A. Drake.
*† 67 Callahan Bank Building.

STEVENS, A. J. (4971) .....Barney & Smith Car Co.
† 50 Lexington Ave

URBAN, J. W. (18591) ..... { Jno. R. Gobey & Co., Columbus, O.
* Wheeler Bldg. † 41 Munger Ave.

WARE, A. D. (11839) ... { Eastman, Gardner & Co., Laurel, Miss.
*† 50 Dayton Ave.

WEED, G. P. (3753). { The Cincinnati Rubber Mfg. Co., Cincinnati, O.
* Jefferson St. † 427 Summers Ave.

DEFIANCE.

GEIGER, W. (15367).....Geiger Furn. & Lumber Co.

TENZER, H. B. (4136)....The H. B. Tenzer Lbr. Co.
*† Perry St.

DELPHOS.

HORINE, J. T. (13753).....J. J. Horine & Son.

DERWENT.

STONE, E. D. (11428).....

ELMORE.

GALLANT, C. M. (11014) .....G. W. Gallant.

ELYRIA.

PERKINS, C. B. (12642).....Halpin & Bick.
*† 102 Highland Court.

TUCKER, C. E. (2043).....
*† Court House.

FINDLAY.

ANDEREGG, J. W. (4967)....Findlay Table Mfg. Co.

HAYWARD, C. D. (4133).....Hayward & Young.
* Phœnix Inn. † 101 Crystal Ave.

HILL, A. G. (11017).....E. E. Hill Lumber Co.
* W. Hardin St. and L. E. & W. R. R.
† 436 W. Lincoln St.

OHIO—Continued.

FINDLAY—Continued.

JACOBS, R. E. (4968) .....Pennsylvania Lbr. Co.
*† 324 West Front St.

PARKER, W. S. (4139) .....Parker Bros.
*† 222 W. Crawford St.

NEFF, M. D. (4142) .....Neff Bros. Co.
*† 125 Fair St.

NEFF, M. T., Jr. (11024).....M. T. Neff.
*† 314 N. Covey St.

PARKER, P. P. (11023) .....Parker Bros.
*† 222 W. Crawford St.

SNYDER, J. D. (Hon. 7).....Snyder & Snook.
*† Adams Bldg.

YOUNG, F. B. (4972) ..... Hayward Bros.
* 120 West Lincoln St. † 101 Crystal Ave.

FOSTORIA.

FRAVER, F. W. (3357) .....F. W. Fraver.

GERMAN, C. C. (2764) .....Kass & German.

GERMAN, CHARLES, (2761).....Kass & German.

McDONKL, J. O. (2749) .....
* Co. Main and Tiffen Sts., Commercial Bank.
† 318 Perry St.

FRANKLIN.

ANDERSON, L. G. (8763).. { Wm. Ritter Lumber Co., Columbus, O.
*† 81 So. Center St.

FREMONT.

SHELDON, H. G. (1091) ..... { Edw. Hines Lbr. Co., Chicago, Ill.
*† 324 S. Arch St.

GALION.

FLICKINGER, FRANK (7305) .The Buckeye Wheel Co.
* E. Main St.

GALLIPOLIS.

MILLS, W. C. (3173). { The Hocking Valley Ry. Co., Columbus, O.
*† Cor. 1st Ave. and Spruce St.

GERMANTOWN.

ROHRER, J. H. (5138) .....

GRANVILLE.

THORNTON, C. C. (2047) .....Charles C. Thornton.
† Box 643.

GREENFIELD.

BARR, WM. I. (10102) .....

DEVOSS, S. L. (1101) .....

DE VOSS, W. H. (7075) . { Curll & Lytle Lumber Co., Pittsburgh, Pa.

HAMILTON.

BROWN, A. W. (4135)..... { C. H. & D. Ry., Cincinnati, O.
*† 921 E. Ludlow St.

JACOBY, H. C. (10111) .....
*† 4th and Butler Sts.

SHAFFER, L. A. (18595) .....

HARRISON.

HAWES, L. R. (647) .....

HARTWELL.

IRWIN, H. G. (13755) ... { The General Lumber Co., Columbus, Ohio.

HURON.

HILTON, E. R. (4743)..... { J. S. Stearns, Grand Rapids, Mch.
† Box 145.

IRONTON.

COLLETT, A. M. (11359) .....Ironton Lumber Co.
*† 3 South Third St.

CORN, J. L. (1360) .....W. G. Ward & Co.

GORMAN, H. M. (11361) ... { Prendergast Lumber & Coal Co., Marion, O.
*† 3d and Center Sts.

McBRIDE, F. J. (7875) ... { Prendergast Lbr. & Coal Co, Marion, O.
*† 197 S. 3rd St.

MOUL, D. H. (11363).....J. S. Walker Lumber Co.

ROX, H. B. (11365).....Pennsylvania R. R. Co.
*† No. 12 N. 3d St.

WARD, W. G. (11366).....W. G. Ward & Co.

JEFFERSON.

MEAD, C. E. (11817).....C. E. Mead.
*† Walnut St.

KENT.

PARSONS, J. T. (3835) { The Nicola & Stone Lbr. Co. Cleveland, O.

LAKEWOOD.

FIELD, W. G. (5895).....The Norris Lumber Co.
*Highland Ave and The N. Y. C. & S. L. Ry.

NORRIS, C. H. (5846) .....The Norris Lumber Co.
*† Highland Ave. and N. Y. C. & St. L. Ry.

LANCASTER.

GIESY, H. H. (650)..... H. H. Giesy & Bros.

OHIO—Continued.

LA RUE.

SLAUSER, J. A. (14953) ....Joseph A. Slauser Lbr. Co.

LEESBURG.

ROADS, D. W. (13777) ....D. W. Roads.

LEONARD.

RIDENOUR, ORLAND J. (10495) ..J. J. Snider Lbr. Co.

LEONARDSBURG.

DOTY, J. R. (1358) .... American Hoist & Derrick Co., St. Paul, Minn.

LIMA.

BLOOM, O. W. (9284) .... W. A. Drake, Dayton, O.
*† 224 N. Cole St.
CAMPBELL, H. D. (5286) ....Republican Gazette Co.
COXE, ALBERT (7398) ....Lima Sash & Door Co.
*220 Pearl St. †936 W. Wayne St.
DEWEY, R. J. (11894) ....South Side Lbr. Co.
*† 120 West Spring.
DOBBINS, T. W. (646) ....
*† 117 W. Elm St.
DOBBINS, W. F. (5287) ....Laurens, Hull & Co.
*† 117 W. Elm St.
DUNN, D. C. (11866) ....The Eagle Stave Co.
*† Times Bldg.
FEIST, G. T. (6227) ....Theodore Feist.
GUYTON, G. V. (13750) .... The Collier-Barnett Co., Toledo, O.
*† 216 Collett St.
HULL, L. L. (11812) ....Laurens Hull Lbr. Co.
*† 119 Water St.
MOULTON, H. S. (11820) ....H. S. Moulton.
STEVENS, J. B. M. (3123) ....Holland & Moulton.
*† 340 East High St.

LISBON.

HENRY, W. W. (11810) ....Lisbon Lbr. Co.

LOCKLAND.

HUGI, FRED (1741) ....Lockland Lbr. Co.
TALBOT, W. H. (7446) ....Lockland Lbr. Co.
*Shepard Ave.
† 805 Sturgis Ave., Hartwell, Ohio.
VEITH, ALBERT (7448) ....Lockland Lbr. Co.
ZOET, JOHN (8869) ....The Lockland Lumber Co.

LODI.

SNYDER, F. E. (780) ....Snyder & Knapp.

LOGAN.

EDMISTON, R. J. (15068) ....J. J. Snider & Co.

LONDON.

HEWITT, C. C. (743) .... C. C. Hewitt.

LOUISVILLE.

SHERER M. O. (5183) ....M. O. Sherer.

LOVELAND.

DONNELLY, H. H. (7452) .... The Donnelly & Dovey Const. Co., Remington, O.

LOWELLVILLE.

ROBINSON, E. C. (9247) ....E. C. Robinson.

MANSFIELD.

BURNS, B. (943) ....The J. H. Burns & Bro. Co.
FORD, W. E. (3699) .... Palmer Fuller & Co. Chicago, Ill
NAIL, E S. (3843) ....Lumbermen's Mut. Ins. Co.
*† 42 W. Second St.
SUMMERVILLE, A. J. (6177) .. Lumbermen's Mut. Insurance Co.
*† 317 W. Third St.

MARIETTA.

BRIGGS, C. R. (409) .... John A. Gauger & Co., Chicago, Ill.
*† 410 2d Ave.
SCHNAUTER, W. T. (7508) ....Crescent Lumber Co.

MARION.

ALLEN, T. R. (14936) .... The Prendergast Lumber & Coal Co.
*† 557 E. Center St.
BEATTY, J. I. (14933) .... Prendergast Lumber & Coal Co.
† 302 E. Church St.
CASTNER, W. T. (14946) ....Marion Lbr. & Coal Co.
*206 N. Prospect St. †29 S. State St.
CHURCH, C. F. (14941) ....Houghton Sulky Co.
*250 Bain Ave. †Box 406.
DEE, M. J. (14943) .... Prendergast Lumber & Coal Co.
DE WOLFE, M. E. (14944) .. Prendergast Lumber & Coal Co.
GORTON, W. J. (5652) ... The Prendergast Lumber and Coal Co.
*† 242 South High St.
HANE, H. B. (6229) ....The Implement Mfg. Co.
*† 540 East Church St.

OHIO—Continued.

MARION—Continued.

HARDING, W. G. (14945) .. Prendergast Lumber & Coal Co.
JENKINS, C. B. (14947) .... The Marion Milling & Grain Co.
*† Cor. Church and Grand Ave.
KELLY, C. T. (14948) .... Prendergast Lumber & Coal Co.
*† Oak St.
KIMBEL, E. S. (14949) .... Prendergast Lumber & Coal Co.
KNAPP, G. B. (14950) ..The Monarch-Republican Co.
*† 111 Masonic Temple.
LAWRENCE, M. (5653) ...Marion Lumber & Coal Co.
*208 N. Prospect St. †338 Silver St.
LUSCH, W. G. (11815) ....Prendergast Lbr & Coal Co.
† Box 443.
MARTIN, H. A. (5654) ....The Implement Mfg. Co.
MARTIN, R. H. (5655) .... The Implement Mfg. Co.
MATTHEWS, J. T. (5656) Marion Lumber & Coal Co.
*† 208 N. Prospect St.
PRENDERGAST, J. F. (3929) .. Prendergast Lbr. & Coal Co.
PROUST, WM. S. (5658) .... The Prendergast Lbr. & Coal Co.
RAPP, O. S. (5659) ....
*Oak St. † 629 E. Center St.
SHUTE, R. M. (14952) .... Prendergast Lumber & Coal Co.
*† 1216 E. Church St.
SMITH, J. I. (14954) .... Prendergast Lumber & Coal Co.
*† 411 N. Main St.
SMITH, J. R. (11828) ....Prendergast Lbr. & Coal Co.
† Box 34.
SNIDER, B. F. (11831) ....Implement Mfg. Co.
*† Cor. Dix and Wilson Ave.
SNYDER, D. E. (14955) .... Prendergast Lumber & Coal Co.
*† 231 Silver St.
SWARTZBAUGH, D. N. (5698) ... The Prendergast Lbr. & Coal Co.
*† Chestnut St.
WELCH, A. A. (11838) ....Implement Mfg. Co.
*† Cor. Greenwood St. and Wilson Ave.
WOLLENWEBER, O. (5662) .... The Prendergast Lbr. & Coal Co.

MARTIN'S FERRY.

FELDMANN, F. J. (3960) ....

MARYVILLE.

ADAMS, J. B. (4735) ....

MASON.

KRETZ, L. B. (18583) ....

MASSILLON

BROWN, F. A. (13741) ....The Brown Lumber Co.
LOEW, S. H. (8776) ...The Nicola Stone & Myers Co.
*9 Oakland Flat. †Box 296.
RICE, H. F. (16772) ....The Russell Co.
*† 1916-18 Market St.
SHRIVER, CHAS. (7984) ....Shriver Bros.

MAUMEE.

CURTIS, N. L. (5185) ....C. L. Koch & Co.

MIDDLETOWN.

PORTER, J. A. (246) ....
SUTPHEN, F. P. (6178) .... American Lumber Co., Chicago, Ill.
*† 314 Young St.

MILFORD.

BUCKINGHAM, J. K. (6765) ...Buckingham & Hair.
*Cincinnati-Worster Pike (Main St.).
† Cleveland Ave.

MINSTER.

STEINEMANN, T. B. (13768) ....

MONROEVILLE.

SPIES, A. (13765) ....

MT. GILEAD.

MILLER, W. E. (3838) .... Mt. Gilead Bldg. Co.

NEWARK.

HOLLER, W. (4744) ....Henry O. Norris.
*† Fourth and Locust Sts.
KOOS, E. J. (13756) ....Newark Lumber Co.
*† Cor. 6th and Wilson Sts.

NEW LONDON.

BIGELOW, ALFRED (5894) ... The Mill-Gray Carleton Co., Cleveland, O.

NEW PHILADELPHIA.

EMERSON, R. W. (18576) ....The Union Lumber Co.

NORWOOD.

BURBANK, H. (18571) ....Dexter Lumber Co.
BAUMANN, G. E. (17431) .... Maley, Thompson & Moffett Co., Cincinnati, Ohio.
† 818 Marion St.

OHIO—Continued.

OBERLIN.

HOLLIDAY, W. D. (4701) ....

OTTOVILLE.

ROTH, A. A. (13760) ....Schullen & Roth.

PAINESVILLE.

SMITH, J. F. (4544) ....J. F. Smith.

PEEBLES.

BASHFORD, E. A. (11357) .... Prendergast Lumber & Coal Co.
HENTZ, G. E. (7436) ....Peebles Hardwood Lbr. Co.
PEABODY, O. S. (11364) .... Peebles Hardwood Lumber Co.

PORTAGE.

HISTE, G. F. (11018) ....Munn & Histe.

PORTSMOUTH.

SMITH, J. W. (11829) ....Smith Lbr. Co.
*† Cor. 10th and Lincoln Sts.

ST. BERNARD.

JOHNSTON, K. (18580) .... The Nelson Lumbr Co., Toronto, Ont.
SAND, G. H. (18544) ....K. & P. Lumber Co.
† 4340 Carthage Pike.

SANDUSKY.

MAGOON, W. A. (629) .... Mass. Mutual Life Ins. Co. Springfield, Mass.
*† 1020 Columbus Ave.
MEYER, G. A. (13759) ....G. A. Meyer.
† Box 67.
VIETMEIER, E. M. (2714) .... The Hastings-Vietmeier Lbr. Co.
*† Lawrence and Water Sts.
WIGHT, C. T. (3939) ....B. & O. R.R.
*† Kingsbury Block.
WILSON, W. H. (1350) .... Kelley Island Lime & Transport Co., Cleveland, O.
*† 327 Fulton St.

SHELBY.

COOK, W. (4549) ....
*† 41 N. Gamble St.

SIDNEY.

ANDERSON, JAS. (11013) ....Buckeye Churn Co.
JONES, R. V. (1096) ....Postmaster.

SPRINGFIELD.

BAYLEY, W. G. (2399) ....C. C. C. & St. L. Ry.
SWAN, A. J. (7385) ....David H. Swan & Co.
*† 320 S. Limestone St.
SWAN, D. H. (Hon. No. 2) ....D. H. Swan.
*† 320 S. Limestone St.

SWANTON.

PRICE, L. D. (5187) ....Pilcod Lumber Co.

TIPPECANOE CITY.

RITTER, H. J. (5334) ..Tippecanoe Bldg. & Mfg. Co.

TOLEDO.

ANDERSON, L. G. (5764) ....Barnes & Mauk.
*6 Gardner Bldg. †Franklin, O.
BARTELLE, J. P. (1060) ....Barbour & Starr.
BLAIR, C. W. (8764) ....
*Y. M. C. A. Building.
CHAMBERLIN, J. W. (5838) ...The Empire Lbr. Co.
*† Ash and Water Sts.
DARE, S. D. (739) .... E. B. Foss & Co., Bay City, Mich.
*Spitzer Building. †Box 248.
FLANNER, D. D. (724) ....
HILL, F. H. (6139) ..Toledo Car Service Association.
*1913 Nicholas Bldg.
JENNEY, H. T. (14549) .... Lehigh Valley F. F. Lines, Buffalo, N. Y.
*22 Produce Exchange.
KENDALL, E. N. (1675) ..Com. Frt. Agt. B. & O. R. R.
*307 Huron St. **Little Spitzer" Bldg.
†2330 Glenwood Ave.
LAW, E. C. (1855) .... Commercial Traveling Agent for C. H. & D. Ry.
† 1231 Huron St.
LAWTON, C. R. (3840) ....J. R. Lawton & Son.
*† Hamilton and Division Sts.
MAUK, C. A. (1084) ....Barnes & Mauk.
*† 614 Gardner Bldg.
MYERS, HENRY (11019) ..Myers Lbr. Co., Cygnet, O.
*† 142 E. Broadway.
NEFF, A. T. (2735) ....
*† South St.
PARKER, D. W. (10022) ....
*† 2101 Franklin Ave.
PETER, A. (Hon. 5) ....Viking Mfg. Co.
ROBINSON, B. B. (985) ....Clark & Terhune.
† Jefferson Hotel.

OHIO—Continued.

TOLEDO—Continued.

SCHULTY, F. (5188) ....Western Mfg. Co.
*† 532 Bush St.
SCOTT, O. M. (4841) .... C. & E. I. R. R., Danville, Ill.
† 2011 Adams St.
SMITH, A. A. (11024) ....The Goodsell Mfg. Co.
*† 1216 W. Bancroft St.
SMITH, H. M. (5812) ....The W. H. H. Smith Co.
*† 712 Water St.
SPANGLER, F. (3677) ....Frank Spangler Co.
*113 Maumee Ave. †1834 Glenwood Ave.
STARR, ROLAND (Hon. 17) ....Barbour & Starr.
*† Summit Ave.
STEPHENSON, W. S. (11833) ...Sawyer-Goodman Co.
*† The Vendome.
STURDIVANT, W. H. (18602) .. Robinson Lbr. Co., Indianapolis, Ind.
*† 712 Fernwood Ave.
TENNYSON, J. B. (11025) ....J. B. Tennyson Lbr. Co.
*† 367 Langdon St.
TERHUNE, A. D. (5539) ....E. V. Babcock & Co.
*† 701 Walbridge Ave.
WEAN, E. H. (5441) ....The Empire Lumber Co.
*† Ash and Water Sts.
WYETH, J. H. JR. (666) .... Burroughs Adding Machine Co., Detroit, Mich.
*† Spitzer Bldg.

VAN WERT.

GLEASON, L. E. (4741) ....Gleason Lumber Co.
*† N. Shannon St.

WAKEMAN.

MCMANN, J. J. (3834) ....

WALTERS.

FIFER, L. H. (7018) ....Fifer & Hatfield.

WAPAKONETA.

WILSON, JAS. JR. (1111) ....Jas. Wilson, Jr.
*† 206 E. Auglaize St.

WARREN.

GREINER, S. R. (Hon. 10) .... The Robt. H. Jenks Lumber Co. Cleveland, O.
*† 403 Thorn St.
PACKARD, W. D. (3926) .... The Western Reserve Lumber Co.
WEBB, P L. (3830) ..The Warren Savings Bank Co.
*† No. 7 N. Park Ave.

WATERFORD.

BARNETT, J. T. J. (15055) ....The Barnett Lbr. Co.

WELLSTON.

LEACH, A. B. (1098) ....A. B. Leach & Sons.
*† S. Penn. Ave.

WESTERVILLE.

FLICKINGER, R. O. (15327) ... J. J. Knox Lumber Co., Columbus.
*Buckingham and Cleveland Ave.

WEST SALEM.

RICKEL, J. (14951) .... Prendergast Lumber & Coal Co., Marion, O.

WILLOUGHBY.

JENKINS, C. C. (5331) ....

WINTON PLACE.

HALSTED, L. D. (4992) .. M. B. Farrin-Korn Lbr. Co. Cincinnati, O.

WYOMING.

TOBITT, J. S. (12196) .... Standard Oil Co., Cincinnati, Ohio.

XENIA.

MADDUX, F. W. (14381) ....W. O. Maddux & Co.

ZANESVILLE.

HENDRIE, CHAS. (3307) .... Great Southern Oil & Gas Co.
MILLS, STEPHEN, JR. (11819) ....Barr & Mills Co.
*† 511 Masonic Temple.
QUEISSER, R. L. (5679) ...Hydraulic Press Brick Co.

OKLAHOMA.

ALTUS.

EMMERT, M. G. (9293) ....Rounds & Porter.
HILL, W. O. (8595) .... Rounds & Porter Lbr. Co., Wichita, Kan.

ALVA.

CROWELL, GEO. W. (9290) ....Crowell Bros.
CROWELL, F. D. (17796) ....Crowell Bros.
HUNTER, JAS. D. (9297) ....Crowell Bros.
WIMPEY, P. H. (9304) ....

OKLAHOMA—Continued.

AMORITA.

MILAM, S. F. (17823) ....C. O. Vaughan Lumber Co.

ANADARKO.

BROWN, J. F. (6348) ....Missouri Lumber Co.
*W. C. St.
BROWN, J. J. (9898) .... James Brown, Edmond, O. T.
*Cor. 6th and Main.
PATTISON, JAMES L. (11145) ....
STABLER, J. W. (9913) .H. H. Champlin, Enid, Okla.
STEPHENSON S. A. (11181) .... Stephenson-Brown Lumber Co.

APACHE.

BADERTSHER, F. (14041) ....G. H. Block.
FELT, O. G. (13555) ....G. H. Block.
WASS, J. F. (16156) ....

BINGER.

ASHENHURST, C. D. (11121) .... Stephenson-Brown Lumber Co., Chickasha, I. T.
HUBER, FRED (9705) ....

BLAIR.

GARRETT, C. A. (11133) ....

BLISS.

WOODWORTH, J. C. (16458) .. VanDenberg & Scott, Orlando, Okla.

BRIDGEPORT.

MOORES, J. W. (9714) ....Calumet Lumber Co.
† Box 44.

BRITTON.

DARBY, JOE S. (16413) ....J. S. Darby Lumber Co.

CANTON.

SAMPSON, D. (16439) .... Big Jo Lumber Co., Wichita, Kas.

CAPRON.

BACON, GEO. E. (9289) .... J. W. Metz Lumber Co. Wichita, Kas.

CARMEN.

MONTGOMERY, OWEN (9713) .. Enid Lumber Co., Enid, O. T.

CARNEGIE.

BROWN, J. G. (9690) ....R. F. Brown.
MCDERMOTT, R. A. (11142) .... Stephenson-Brown Lumber Co. Chickasha, I. T.

CARNEY.

WILCOX, C. E. (11739) ....

CASHION.

DOWNING, L. S. (10405) ....Arkansas Lumber Co.

CEMENT.

NUSBAUM, J. T. (14052) ....
THORP, G. E. (13572) ....H. T. Dayton Lbr. Co.
WILLIAMS, L. A. (9917) ....G. H. Block.

CHANDLER.

BLACK, T. C. (5172) .... Davidson & Case Lbr. Co., Wichita, Kas.
GORMLEY, J. E. (8594) ....J. E. Gormley.

CHATTANOOGA.

KARR, B. F. (9907) .... Choate & Young

CHOCTAW CITY.

MCIRVIN, J. E. (3026) .... Davidson & Case, Wichita, Kas.

CLEVELAND.

CATON, F. R. (13075) ....Caton Lumber Co.
HOWELL, C. L. (17811) .... Long-Bell Lumber Co., Kansas City, Mo.
MCLAUGHLIN, H. C. (14961) Rounds & Porter Lbr. Co.

CLINTON.

GRANT, L. B. (11716) .... Choate & Young, El Reno, O. T.

COLONY.

MEYERS, A. R. (13568) ....

COYLE.

TEAL, M. R. (10478) ....Arkansas Lumber Co.

CRESCENT.

MANN, H. M. (10472) ....Arkansas Lumber Co.

CUSTER.

KINSELLA, J. A. (11138) ... Austin Todd Lbr. Co. Thomas, O. T.
RHYMER, V. E. (11147) ....Custer City Lumber Co.

OKLAHOMA—Continued.

DACOMA.

LEWIS, A. W. (17817) ....Crowell Bros., Alva, Okla.

DALE.

CHAPMAN, C. C. (11712) ....Dale Lumber Co.

DAVENPORT.

HAGG, A. E. (11721) .... J. W. Graves Co., Oklahoma City, Okla.

DAVIDSON.

NAPIER, E. M. (8810) ....T. H. Shive.

DOUGLAS.

AMBROSE, J. G. (17778) ....Long-Bell Lumber Co.

DOVER.

RUTH, A. H. (16437) ....A. H. Schowalter & Co.,

DRIFTWOOD.

FAIR, J. A. (13378) .... J. W. Metz Lumber Co., Wichita, Kas.

EARLSBORO.

BILLINGTON, E. S. (16405) ....Billington Bros.

EDMOND.

BROWN, JAS. (9689) ....Jas. Brown.
PITTMAN, CHARLES L. (11732) ....James Brown.

ELGIN.

HUNGERFORD, L. V. (16019) ....Badger Lumber Co.

ELK CITY.

RICHARDSON, W. C. (17843) ....Western Lumber Co.

EL RENO.

BRADLEY, W. H. (11129) ....
*† 206 N. Grand Ave.
CHOATE, W. L. (2105) ....E. C. Young.
CONKLIN, R. D. (6708) .... United Sash & Door Co. Wichita, Kas.
† Box 614.
EVANS, R. R. (11714) ....E. C. Young.
*† 612 W. London.
FIELD, W. T. (17892) .... Cragin Lumber Co., Tonkawa, Okla.
*† 7401 Brickford Ave.
SALTER, A. L. (12816) .... United Sash & Door Co. Wichita, Kan.
SMILEY, J. R. (16411) ....S. M. Gloyd.
SNELL, J. E. (16416) .... Kansas City Fuel & Bldg. Material Co.
STOLZ, W. M. (17851) .. Independence Gypsum Co., Southard, Okla.
† Box 452.
YOUNG, E. C. (2129) ....E. C. Young.

ENID.

BROWN, W. E. (4876) .... Long-Bell Lumber Co., Kansas City, Mo.
CAMPBELL, MILTON (13376) ....Lowe Lumber Co.
EMRICK, G. J. (8591) ....Enid Transfer & Storage Co.
*† 922 Main St.
FETHERSTON, J. S. (16415) ...Enid Planing Mill Co.
FRANTZ, W. D. (12962) ....Frantz Lbr. Co.
KEIM, J. B. (16258) ....F. T. Walton Lumber Co.
*828 Monroe St. † 1522 Okla Ave.
MCCLELLAN, C. S. (5425) ....Enid Lumber Co.
MARSHALL, J. P. (7058) ....Enid Lumber Co.
SALE, C. T. (16438) ....C. T. Sale Lumber Co.
THOMAS, R. W. (17853) ....P. J. Walton Lbr. Co.
† Cor. 7th and Monroe Sts.
WHITE, H. D. (7867) ....H. D. White.

ERICK.

MCCLURE, O. W. (17818) .. T. J. Stewart Lumber Co., El Reno, Okla.

FAIRVIEW.

SLOCUM, C. L. (17848) .T. H. Rogers Lumber Co., Inc.
TROWBRIDGE, E. B. (16454) ..T. H. Rogers Lbr. Co.

FAXON.

HUNGERFORD, E. B. (14048) ....Badger Lumber Co.

FLETCHER.

CONNOR, J. J. (14949) ....G. H. Block.

FORAKER.

SHIDLER, F. C. (16443) ....G. D. Rohr Lumber Co.

FT. SILL.

KING, A. A. (14050) ....

FREDERICK.

COTTON, A. R. (11508) ....C. T. Herring Lumber Co.
PARKER, F. L. (17835) .. Dascomb-Daniels Lumber Co., Kansas City, Mo.
LIGON, R. L. (14810) ....Ligon & McHugh.

OKLAHOMA—Continued.

[illegible]

[illegible] ([illegible])........Foster Lumber Co.

[illegible]

[illegible]........E. G. Kirtwood Lbr. Co.
[illegible]........[illegible]

[illegible]

[illegible]........[illegible] Belmore.
[illegible]........[illegible] Belmore.

[illegible]

[illegible]........The T. H. Rogers Lbr. Co.

[illegible]

[illegible]........Arkansas Lumber Co.
[illegible]........Arkansas Lumber Co.
[illegible]........Spurrier Lumber Co.
[illegible]........Fort Smith & Western R. R.
[illegible]........Arkansas Lumber Co.
[illegible]........Spurrier Lbr. Co.
[illegible]........J. T. Walton Lbr. Co.
[illegible]........J. T. Walton Lumber Co.
[illegible]........J. T. Walton Lumber Co.
[illegible]........J. T. Walton Lbr. Co.
[illegible]........Watt Lumber Co.

[illegible]

[illegible]........A. M. Blake Lbr. Co.
[illegible]........A. M. Blake.

[illegible]

[illegible]........G. H. Buck.
[illegible]........Long-Bell Lbr. Co.

HINTON.

[illegible]........White Lumber & Coal Co.
[illegible]........[illegible] Lbr. Co.

[illegible]

[illegible]........

HOBART.

[illegible]........Stephenson-Brown Lumber Co.
[illegible]........[illegible] Lumber Co.
[illegible]........J. S. Mayfield Lumber Co.
[illegible]........H. E. Champlin.

[illegible]

[illegible]........J. C. Bell.

[illegible]

[illegible]........W. R. Cambell Lbr. Co.

[illegible]

[illegible]........[illegible] Lumber Co.
[illegible]........W. R. Fellows Lumber Co., Stillwater, O. T.

[illegible]

[illegible]........

[illegible]

[illegible]........Davidson & Case Lumber Co., Wichita, Kas.

[illegible]

[illegible]........J. W. Metz Lbr. Co., Wichita, Kas.

[illegible]

[illegible]........

[illegible]

[illegible]........Spurrier Lumber Co., Guthrie, Okla.

[illegible]

[illegible]........G. H. Buck, Hennessey, Okla.

KAW CITY.

[illegible]........[illegible] Lbr. Co.

LAWTON.

[illegible]........W. P. Renfrew.
[illegible]........G. H. Buck.

OKLAHOMA—Continued.

LAWTON—Continued.

[illegible]........Miller Bros., Anadarko, O. T.
[illegible]........G. H. Buck.
[illegible]........Chas. Payne Lumber Co.
[illegible]........W. P. Renfrew.
[illegible]........G. H. Buck.
[illegible]........Badger Lumber Co.
[illegible]........Badger Lumber Co., Kansas City, Mo.
[illegible]........Badger Lumber Co.

[illegible]

[illegible]........

[illegible]

[illegible]........F. W. James.

[illegible]

[illegible]........

[illegible]

[illegible]........H. F. Briggs.

[illegible]

[illegible]........Ray & Lawyer.
[illegible]........Lawyer & Rogers.

[illegible]

[illegible]........[illegible] Oklahoma City, Okla.
[illegible]........First National Bank.

MANCHESTER.

[illegible]........Badger Lumber Co.

[illegible]

[illegible]........Independent Home Lbr. Co. Inc.
[illegible]........[illegible]
[illegible]........[illegible] Lumber Co. Inc.
[illegible]........Wm. Cameron & Co. Inc.
[illegible]........[illegible] Lumber Co.
[illegible]........Rounds & Porter, Wichita, Kas.

[illegible]

[illegible]........Foster Lumber Co.

[illegible]

[illegible]........Billington Bros.
[illegible]........Ray & Lawyer.

[illegible]

[illegible]........Rounds & Porter, Wichita, Kas.

[illegible]

[illegible]........Farmers' Independent Lbr. Co.
[illegible]........The Cotton Supply Co.

[illegible]

[illegible]........R. H. Ross & Co.

[illegible]

[illegible]........Planters Lumber Co.

[illegible]

[illegible]........Huffman & Son.
[illegible]........Long-Bell Lumber Co.

NORMAN.

[illegible]........Carey-Lombard Lbr. Co., Chicago, Ill.
[illegible]........[illegible] Lumber Co.
[illegible]........[illegible] Lbr. Co.
[illegible]........James Brown.
[illegible]........Carey-Lombard Co.

[illegible]

[illegible]........W. M. Baker.
[illegible]........C. J. Woodson.

[illegible]

[illegible]........Long-Bell Lumber Co., Kansas City, Mo.

OKLAHOMA CITY.

[illegible]........Anthony Planing Mill.
[illegible]........Weston Atwood.
[illegible]........R. H. Drennan Lumber Co.
[illegible]........La. Saw Mill Co., Ltd.

OKLAHOMA—Continued.

OKLAHOMA CITY—Continued.

[illegible]........C. R. I. & P. R. R.
[illegible]........Curtis & Gartside Co.
[illegible]........Frisco Ry.
[illegible]........Oklahoma Lbr. & Mfg. Co.
[illegible]........J. S. Mayfield Lumber Co.
[illegible]........Davidson & Case.
[illegible]........Curtis & Gartside.
[illegible]........R. E. McKee Lumber Co.
[illegible]........[illegible]
[illegible]........T. M. Richardson Lbr. Co.
[illegible]........The T. H. Rogers Lbr. Co.
[illegible]........[illegible] Lumber Co.
[illegible]........R. H. Drennan Lbr. Co.
[illegible]........R. H. Drennan.
[illegible]........Curtis & Gartside Co.
[illegible]........Louisiana Saw Mill Co., Ltd.
[illegible]........Pine Belt Lbr. Co. & La. Saw Mill Co.
[illegible]........W. P. Inman Lumber Co.
[illegible]........Oklahoma Sash & Door Co.
[illegible]........Curtis & Gartside.
[illegible]........Wise-Moist C. & L. Co.
[illegible]........[illegible]
[illegible]........R. H. Drennan Lumber Co.
[illegible]........Oklahoma Lumber & Mfg. Co.
[illegible]........[illegible]
[illegible]........
[illegible]........Curtis & Gartside Co.
[illegible]........M. K. & T. Ry.
[illegible]........United Sash & Door Co., Wichita, Kas.
[illegible]........
[illegible]........Curtis & Gartside Co.
[illegible]........The Gault Lumber Co.
[illegible]........S. M. Gloyd.
[illegible]........S. M. Gloyd.
[illegible]........J. G. Leeper Lbr. Co.
[illegible]........Leeper-Graves Lbr. Co.
[illegible]........[illegible]
[illegible]........Frisco Ry.
[illegible]........M. K. & T. Ry.
[illegible]........[illegible] Lbr. Co., Kansas City, Mo.
[illegible]........Oklahoma Sash & Door Co.
[illegible]........Long-Bell Lumber Co., Kansas City, Mo.
[illegible]........Weston Atwood.
[illegible]........[illegible]
[illegible]........Oklahoma Farmer.
[illegible]........Lee Van Winkle Lumber Co.
[illegible]........Oklahoma Sash & Door Co.
[illegible]........Houston Lumber Co.
[illegible]........T. H. Garrett Lumber Co., E. St. Louis, Ill.
[illegible]........Minnetonka Lumber Co.
[illegible]........T. H. Rogers Lbr. Co.
[illegible]........F. C. Leach Lbr. Co.
[illegible]........Standard Lbr. Co.
[illegible]........J. G. Leeper Lumber Co.
[illegible]........
[illegible]........S. M. Gloyd.
[illegible]........
[illegible]........American Cement Plaster Co.
[illegible]........Southern Pine Lbr. Co., Texarkana, Ark.

OKLAHOMA—Continued.

OKLAHOMA CITY—Continued.

McClanahan, J. A. (2257)....Fourche River Lbr. Co., Fourche, Ark.
*† Hotel Threadgill.
McGahan, T. W. (9710)........Texas Cement Plaster Co.
† 31½ W. Main St.
Marrs, J. E. (3268)........Minnitonka Lumber Co.
*† 400 W. Main St.
Martin, J. P. (13566)........J. P. Martin,
† 307 W. Main.
Mason, E. A. (6394)........Minnetonka Lbr. Co.
* 400 W. Main St. † 431 Columbus Ave.
Mercer, W. O. (8601)...Oklahoma Sash & Door Co.
† Box 623.
Miles, C. D. (17824)........J. W. Graves Co.
* 309 Baltimore Bldg. † P. O. Box 1288.
Moist, R. E. (17820) Wise-Moist Coal & Lumber Co.
Murphy, E. H. (17829)...Davidson & Case Lbr. Co.
*† 24 W. Reno Avenue.
Myers, O W. (17832)........Minnetonka Lumber Co.
Myer, R. A. (5881)........Frost-Trigg Lumber Co., Shreveport, La.
† Box 807.
Nickers, W. A. (6322)........Nickers & Carson,
*† 229 Grand Ave.
Niles, A. H. (9719)........Gault Lumber Co.
* 13 Reno Ave. † 915 W. Grand Ave.
Odom, St. E. (17834)........Plaas Lee G. Co.
Overholser, E. G. M. (3018)..Prop. Opera House.
Petty, C. A. (17838)........Weston Atwood
Phillips, J. M. (9720)........Gault Lumber Co.
† 1007 W. Sixth St.
Pittman, N. L. (17839)........Gault Lumber Co.
† 1 Reno Ave.
Portel, P. (17840)........C. R. I. & P. R. R.
*† Room 18 Masonic Temple.
Rand, Wm. (11734)........
*† 419 W. 5th St.
Richardson, T. M. (3035)........Western Lbr. Co.
Roberts, E. C. (8473)....The Oklahoma S. & D. Co.
Rogers, T. H. (485)..The T. H. Rogers Lumber Co.
* 300 Baltimore Bldg. † Boz 1255.
Rusco, G. S. (16430)......J. S. Mansfield Lumber Co.
† 604 W. Main St.
Scott, W. W. (3016)........Hicks Printing Co.
Shackleford, E. W. (8656)....Standard Shoe Polish Mfg. Co.
*† 1225 N. Broadway.
Shelton, D. M. (16441)....J. G. Leeper Lumber Co.
*† 115 E. Grand Ave.
Sipes, J. (3027)........
*† 108 ½ Main St.
Sohlberg, G. G. (17819)......Pine Tree Lumber Co.
*† 411 W. Fourteenth Street.
Springer, J. E. (10147)........Frisco Ry.
Storm, A. B. (8608)........S. M. Gloyd.
*† 31½ W. Main St.
Sullivan, T. F. (1523)........
*† 315 N Robinson.
Talcott, C. A. (5909)......Minnetonka Lumber Co.
*† 400 West Main.
Thornton, Ben B. (482)...Benjamin B. Thornton.
Todd, G. A. (8611)........Geo. A. Todd.
* Room 312 Baltimore Bldg. † 216 W. 8th St.
Todd, H. H. (11738)........George A. Todd.
*† 308 Baltimore Building.
Van Winkle, Lee (2125)........Oklahoma Sash & Door Co.
Vincent, R. P. (10932)........Kirby Lumber Co.
* 202 Baltimore Bldg. † Box 1048.
Waldock, A. J. (17855)........A. J. Waldock & Co.
*† 31½ W. Main Street.
Walker, Chas. P. (6806) Oklahoma Sash & Door Co.
Walters, C. (17857)........Oklahoma Daily Post.
*† 216 W. First Street.
Warrick, C. J. (6573)........C., R. I. & Pac. Ry; C., O. & Gulf R. R.
*† Cor. Main & Broadway.
Whitten, G. W. (8613)........Curtis & Gartside Co.
Williams, R. S. (9733)........Curtis & Gartside Co.
Worthington, E. W. (11730)....Oklahoma Sash & Door Co.

ORLANDO.

Scott, R. S. (13840)........Orlando Lumber Co.

PAWHUSKA.

Flanagan, T. P. (16416)........T. P. Flanagan.
Hurley, A. W. (6801)........U. S. Indian Service.

PECKHAM.

Allen, L. O. (9788)........L. O. Allen.

PERKINS.

Byer, J. W. (13074)........Long-Bell Lumbar Co.
Enyeart, W. L. (10467)........Walton Lbr. Co.

PERRY.

Church, Thos. A. (9903)........Foster Lbr. Co.
Edwards R. L. (13553)....F. F. Edwards & Son, Stillwater, O. T.
Hunt, G. A. (9290)........Long-Bell Lumber Co.
*† Southeast corner Sixth and E Sts.
McCune, W. C. (5173)........Houston & McCune.
*† Cor. B and 6th St.
McKinney, M. W. (16262)........H. B. Bullen.
Wenner, Chas. L. (6808)...New York Hardware Co.
* 600 C St. † Lock Box 134.

OKLAHOMA—Continued.

PONCA CITY.

Baughman, R. P. (9789)....Long-Bell Lumber Co., Kansas City, Mo.

POND CREEK.

Gentry, F. J. (7019)........F. J. Gentry.
Van Fleet, H. V. (10480)........F. J. Gentry.

PRAGUE.

Mathers, M. J. (14965)........Minnetonka Lbr. Co.
† Boz 213.

QUAY.

Abercrombie, G. D. (11704)........Quay Lbr. & Cotton Co.

RALSTON.

Van Petten, E. C. (10181)........E. C. Van Petten

ROCKY.

Layne, R. E. (11141)........Leeper, Graves & Co., Oklahoma City, O. T.

ROOSEVELT.

Churchill, C. H. (11131)....Wm. Cameron & Co., Inc. Waco, Tex.
Lantz, C. W. (11139)........Citizens Lumber Co.

SAYRE.

Chambers, Joe R. (9692)........
Maberry, J. A. (16429)........W. P. Seawell Lbr. Co.
Richardson, D. B. (9724)....Sayre Mill & Elev. Co. and Western Lbr. Co.
Troxel, R. A. (17854)....T. J. Stewart Lumber Co. El Reno, Okla.

SHAWNEE.

Barrett, C. F. (3107)........Shawnee Herald.
† Box 597.
Cook, C. W. (13560)........Shawnee Planing Mill.
* Cor. Ninth & Market Sts. † 636 N. Broadway.
Garner, G. T. (8593)....Davidson & Case Lbr. Co., Wichita, Kas.
* 201 N. Beard St. † Box 157.
Hogg, T. B. (16121)........T. B. Hogg & Son.
*† 202 N Kickapoo St.
Jacobs, J. W. (13561)........S. M. Gloyd.
McKee, J. E. (13567)........McKee Bros.
*† 123 N. Philadelphia St.
Tobin, T. P. (8632)........The News-Dispatch Pub. & Printing Co.

SNYDER.

Berry, F. J. (11128)........Wm. Cameron & Co.
Bond, J. R. (14807)........
Kelsay, A. M. (9706)........R. B. Ragon, Oklahoma City, O. T.
Morris, Harry W. (7729)........Citizens Lbr. Co.
Stinson, J. E., Jr. (11152)........Washita Valley Lumber Co.

STILLWATER.

Bullen, H. B. (2111)........H. B. Bullen.
Richardson, S. J. (14053)........Spurrier Lbr. Co.

STROUD.

Everitt, A. (17801)........Long-Bell Lumber Co Kansas City, Mo.

SUMNER.

Scott, E. C. (17847)........Van Denberg & Scott.

TECUMSEH.

Garrison, C. E. (16417)........S. M. Gloyd.
Mauk, F. P. (16431)........Independent Lbr. Co.
Tilton, C. W. (16453)........Billington Bros.

TEMPLE.

Marshall, W. E. (14051)........Varner & Marshall.
Musselman, C. J. (9909)..C. J. Musselman Lbr. Co.

TEXHOMA.

Lawrence, W. H. (13242)........Western Lumber Co.

THOMAS.

Drennan, D. W. (9696)........
Kinsella, John A (11138)..Antrim Todd Lbr. Co.
Robinson, W. S. (9912)........T. J. Stewart Lbr. Co.
Warren, Bert (9731)....T. J. Stewart Lumber Co.

TONKAWA.

Cockrell, B. A. (16412)........Tonkawa Lbr. Co.
Cragin, Harry (11132)........Cragin Lbr. Co.
Davis, H. E. (9795)........Davis & Hutchins.
Hutchins, C. E. (7854)........Davis & Hutchins.
Newland, E. E. (16271)........Foster Lbr. Co.

TRYON.

Parsley, J. E. (16433)........The Glen Lbr. Co.

VERDEN.

Gaskill, H. J. (17804)....Stephenson-Brown Lbr. Co., Chickasha, Okla.

OKLAHOMA—Continued.

VERONA.

Nickel, J. F. (13569)....J. H. Nickel, Lenora, O. T.

WAKITA.

Shelburne, J. S. (16278)...Wakita Coal & Lbr. Co.

WALTER.

Arrasmith, O. G. (14040)........Walter Lumber Co.
Calhoun, G. H. (9899)........Badger Lumber Co.

WATONGA.

Hurd, E. O. (17814)........Drennan Lumber Co., Oklahoma City, Okla.
McCord, E. E. (17819)........Long-Bell Lumber Co.
Montgomery, S. C. (17827)........Orient Cement Co.
Newman, E. E. (13335)........

WAURIKA.

Johnston, J. N. (489)........J. N. Johnston.
Lund, L. E. (16427)........C. H. Lund, Oklahoma City, Okla.

WEATHERFORD.

Huber, C. A. (9704)........Huber Bros.

WELLSTON.

Cullen, H. J. (9695)........Cullen & Gunter.

WHEATLAND.

Headrick, B. C. (16420)..Wheatland Gr. & Lbr. Co.

WOODWARD.

Key, B. W. (9298)........York-Key Mer. Co.
Sharp, C. E. (9302)........C. E. Sharp Lbr. Co.

WYNNEWOOD.

Stinson, S. (3021)....T. M. Richardson Lbr. Co. Oklahoma City, O. T.

OREGON.

ALBANY.

Miller, F. J. (17641)........Albany Iron Works.
* 101 Montgomery St.

ALENE.

Welstead, G. (3181)........

ARLETA.

Edwards, W. B. (11315)........Hazelwild Lbr. Co.
Hardy, W. E. (14825)........Hazelwild Lbr. Co.
Teuke, A. D. (13217)........

ASHLAND.

Jefferson, E. L. (11318)........
† 113 N. Main St.

ASTORIA.

Blair, E. R. (12592)......Tongue Point Lumber Co.
Bremmer, J. (13606)........Bremmer Logging Co.
Brix, P. J. (15455)........Grays Bay Logging Co. Oneida, Wash.
† 152 Exchange.
Brix, A. (13607)........Gray Bay Logging Co., Oneida, Wash.
*† 107 Exchange St.
Callender, C. H. (13608)...Callender Nav. Co., Simpson Lumber Co. Knappton, Wash.
Campbell, R. Bruce (9347)........Astoria Box Co.
Carney, F. J. (13609)........Fish Bros. Co.
Crites, D. W. (13610)....Tongue Point Lumber Co.
*† 2548 Cedar St.
Dyer, R. B. (13611)........Clatsop Mill Co.
Gamble, D. (13613)........Astoria Box Co.
† 289 38th St.
Gray, H. D. (7668)........Clatsop Mill Co.
*† 749 Grand Ave.
Gustin, E. K. (13616)........Astoria Box Co.
*† 1915 Grand Ave.
Harris, S. E. (13617)........Bremner Logging Co. Astoria, Ore.
*† 204 Bond St.
Hayden, C. A. (15524)....Tongue Point Lumber Co.
Hazen, E. B. (13618)........Tongue Point Lbr. Co.
Hoeck, H. (13619)..Henry Hoeck, Frankfort, Wash.
*† 165 Exchange St.
Hume, W. R. (11195)......Tongue Point Lumber Co.
Keller, C. S. (13620)........Tongue Point Lbr. Co.
Leonard, J. J. (13621)........Astoria Box Co.
Lovell, J. L. (13622)..Scow Bay Iron & Brass Wks.
*† Eighthteenth St. and Franklin Ave.
McGregor, W. F (7924)........Astoria Box Co.
Magladry, J. S. (13623).....Tongue Point Lbr. Co.
*† 2541 Birch St.
Mansur, L. A. (7925)........Clatsop Mill Co.
† 215 14th St.
Nordstrom, John (14520)..City Lumber & Box Co.
*† 187 12th St.
O'Brien, W. P. (11203)........Astoria Box Co.
*† 1846 Commercial St.

OREGON—Continued.

ASTORIA—Continued.

PALDANIUS, L. L. (13628).....Clatsop Mill Co.
PRAEL, H. F. (7929).....Clatsop Mill Co.
*† Cor. Grand Ave. and 9th St.
SIEVERTS, A. T. (11208)..Astoria Box & Lumber Co.
*† 16 Exchange St.
SORENSEN, N. P. (7671).....Sorensen Lumber Co.
STAPLES, NORRIS (11337).....Staples Logging Co.
*† 394 35th St.
STOKES, F. R. (13632)..... {Mutual Lbr. Co., Bucoda, Wash.
SURPRENANT, J. W. (9354).....J. W. Surprenant.
THULLINGER, P. A. (7030)....West Shore Mills Co.
WENTWORTH, H. (13634).....Tongue Point Lbr. Co.
WINTER, JAMES (9355).....Tongue Point Lbr. Co.
ZIGLER, C. P. (13635).....Tongue Point Lbr. Co.
*† 565 Franklin Ave.

BAKER CITY.

FOSTER, E. H. (14232).....Pasche-Sage Hwd. Co.
*1825 Front St.
GEDDES, GRANT (16471).....Oregon Lumber Co.
PANTING, J. A. (937)..... {Conquest Mining Co. Durkee, Ore.
*† 2478 Baker St.

BARING.

PALMER, O. A. (11329).....Baring Junction Lbr. Co.

CARLTON.

CUNNINGHAM, J. A. (15481).....Carlton Lumber Co.
ELLSWORTH, E. E. (15492).....Carlton Lumber Co.

CASCADE LOCKS.

DUNLOP, J. H. (12134).....Wind River Lbr. Co.
FLETCHER, LORENCE (14521)..Wind River Lbr. Co.

CLATSKANIE.

KINGSLEY, E. D. (16947).....West Oregon Lbr. Co.

CLIFTON.

MANARY, J. (13624)...Oregon Timber & Lumber Co.

COBURG.

BASSETT, G. O. (17083)..... {Booth-Kelly Lbr. Co., Eugene, Ore.

COTTAGE GROVE.

FISCHER, H. (17631).....Brown Lumber Co.
LE ROY, J. L. (11196).....Le Roy Mining Co.

CRAWFORDSVILLE.

THURSTON, R. J. F. (15618)...Calapooia Lumber Co.

DALLAS.

RIDDLE, ED. (15356).....
COAD, F. J. (15472).....Dallas Planing Mill.
JOHNSON, GEO. (781).....W. W. Johnson Lbr. Co.

DETROIT.

LINDIS, T. (7922).....Buckeye Saw Mill Co.

ELMIRA.

WALTERS, F. C. (17546).....Walters & Son

EUGENE.

BROWN, W. E. (17632).....Brown Lumber Co.
BROWN, W. W. (17084)..... {Brown Lumber Co., Cottage Grove, Ore.
*† 350 Willamette St.
DIXON, A. C. (17085).....The Booth-Kelly Lbr. Co.
*14 E. Eighth St. † 107 W. Sixth St.
DUNBAR, H. A. (17086).....Booth-Kelly Lbr. Co.
FRAZER, G. N. (17087).....Eugene Iron Works.
† 80 W. Fifth St.
GRIFFIN, G. W. (17089).....Griffin Hdw. Co.
*† 508 Willamette St.
HILL, L. S. (17090).....Booth-Kelly Lbr. Co.
HOPKINS, D. R. (17636).....Eugene Lumber Co.
† 300 N. Pearl.
KELLY, G. H. (17091).....Booth-Kelly Lbr. Co.
*† 14 E. Eighth St.
KNAPP, J. B. (17092).....U. S. Forest Service.
*† 109 Eleventh St.
OSBURN, F. W. (15342).....
*† 734 Willamette St.
REMINGTON, G. M. (16103)....American Paving Co.
*† 330 E. 13th St.
TRAVIS, L. M. (7565).....L. M. Travis
*† 12 E. 8th St. † 477 Olive St.

FALLS CITY.

BRYAN, R. E. (15561).....Bryan-Lucas Lumber Co

FULTON.

MCCARTHY, D. (11198)..... {Tatum & Bowen, Portland, Ore.

GLENDALE.

SNYDER, D. N. (15566).....Glendale Lumber Co.
ZWIGHT, M. D. (15567).....Glendale Lumber Co.

OREGON—Continued.

GOLDSON.

ANDERSON, F. A. (17630) Anderson & Warner Bros.

HERMISTON.

SWAYZE, F. B. (6610).....First Bank of Hermiston
*† Cor. Gladys Ave. and First St.

HOOD RIVER.

ECCLES, W. H. (11316).....Mt. Hood Lumber Co.
KERN, M. D. (4753)..... {M. D. Kern & Son, Greenwood, Neb.
SONGER, GEO. E. (9868).....Mt. Hood Lbr. Co.

HOULTON.

BELFORD, W. E. (9918).....Western Cooperage Co.
ROBINSON, T. W. (15587)..... {Western Cooperage Co., Portland, Ore.

INDEPENDENCE.

OBERER, F. J. (13626).....Charter Oak Mill Co.
PATRICK, C. C. (15577)..... First State Bank.

JEFFERSON.

PEASE, S. A. (7643).....Jefferson Mill Co.

LAGRANGE.

STODDARD, G. E. (16434)..... {G. R. Lumber Co., Perry, Ore.

LEONA.

KENNY, J. J. (11324).....Leona Mills Lbr. Co.
KENNY, W. H. (16946).....Leona Mills Lbr. Co.

LINNTON.

CLARK, W. W. (15471)..Clark & Wilson Lumber Co.
WILSON, C. G. (4341).....Clark-Wilson Co.

MABEL.

HYLAND, E. E. (17637).....Hyland Lumber Co.
YERGER, T. R. (17647).....Hyland Lumber Co.

MARSHLAND.

CLARK, A. W. (1232).....O. K. Logging Co.
COLVIN, H. L. (15473).....H. L. Colvin.

MEACHAM.

NIBLEY, J. F. (13285).....Hilgard Lumber Co.

MEDFORD.

COOK, J. D. (15475).....Howland & Cook.
HAFER, E. (15514).....Iowa Lumber & Box Co.
*† Sixth St.
KING, G. F. (15541)..Oregon & California Timber Co.

MENOMINEE.

CAMERON, J. E. (15463).....Menominee Lumber Co.
CAMERON, W. C. (1233).....Menominee Lumber Co.

MILL CITY.

SHAW, R. S. (17644).....The Curtiss Lumber Co.

MILWAUKEE.

GLOVER, A. (15507) {East Side Mill & Lumber Co., Sellwood, Ore.
† R. F. D. No. 2.

MONTAVILLA.

FULTON, R. D. (11317)..... {W. P. Fuller & Co., Portland, Ore.
*† 433 Margarete St.

MT. TABOR.

CRAFT, H. A. (17462)..... {Graton & Knight Mfg. Co. Portland, Ore.
*51 First Street. † 101 Hood St.

NEHALEM.

WHEELER, C. H. (17475).....Wheeler Lumber Co.
*† 445 Sherlock Bldg.

NEWBERG.

BLAIR, A. (15452)..Simonds Mfg. Co., Portland, Ore.
*† 119 Jackson St., Portland, Ore.
MILES, B. C. (15356)..... {The Chas. K. Spaulding Logging Co.
WOOD, F. W. (12676).....
† Box P.

NORTH BEND.

ALLEN, J. A. (11177).....North Bend Shingle Mill.
† Box 207.
GLAZIER, F. E. (3418)..... {Inter-N'tn Invest. Co. Boise, Idaho.
HAUSSNER, A. A. (12225).....North Bend Mfg. Co.
† Box 323.

NYSSA.

EMISON, S. N. (14231).....Emison Lumber Co.

OREGON—Continued.

ONTARIO.

ADAM, L. (12646).....The Empire Lumber Co., Ltd.
† Box 172.
DEARBORN, D. P. (12653).....D. P. Dearborn.
KOHOUT, T. T. (14237)....The Empire Lbr. Co., Ltd.

OREGON CITY.

HODGSON, R. J. (15790).. {Dorrubecker Furn. Co., Portland, Ore.

PALMER.

DICKSON, M. F. (15588)..... {Bridal Veil Lumbering Co., Bridal Veil, Ore.

PENDLETON.

GRAY, W. J. (13615).....Gray Bros. Groc. Co.
*† 823 Main St.
ROBINSON, A. W. (808).....Oregon Lumber Yard.
*† 508-512 Alta St.

PORTLAND.

ARMSTRONG, H. J. (17082)..Marshall Wells Hdw. Co.
† P. O. Box 101.
ARTHUR, J. M. (11521).....J. M. Arthur & Co.
*† 40 First St.
ATHERTON, C. E. (15436).. {Union Pacific R. R. Co. Omaha, Neb.
† P. O. Box 503.
AVERILL, A. H. (15437)..... {The A. H. Averill Machinery Co.
*† 324 Belmont St.
BALL, B. E. (16938)....Willamette Iron & Steel Wks.
BALLIN, F. A. (7663).....
*† 614 E. Oak St.
BANFIELD, M. C. (4331)....Banfield-Veysey Fuel Co.
*† 89 3d St.
BANKS, S. L. (15441).....Portland Consolidated Ry.
*† 421 Mohawk Bldg.
BARKER, W. C. (14506).....Peninsula Lbr. Co.
BARNES, J. B. (14323).....W. P. Fuller & Co.
* 250 Clifton St.
BARNES, E. W. (11305)..... Bohn Lumber Co.
*† 520 Failing Bldg.
BARRETT, W. C. (15444).....W. C. Barrett
*† 416 Chamber of Commerce.
BARRINGER, G. F. (17461).. E. C. Atkins & Co., Inc.
* † 60 First Street.
BAUM, Sol (14567).....Star Box Co.
*† Foot of Montgomery St.
BAUMGARTNER, F. P. (15445).. {Geo. D. Gray & Co. San Francisco, Cal.
*† Couch Street Dock.
BEEBE, W. T. (16939).....Pacific Export Lbr. Co.
*† First and Ankeny Sts.
BENSON, S. (15448).....Benson Logging & Lbr. Co.
*† 713 Chamber of Commerce.
BERG, C. A. (15449).....U. S. Land & Timber Co.
*† Room 14 Washington Bldg.
BERRY, JAS. M. (11179).....Berry & Company.
*† Room 233 Mohawk Bldg.
BEVIS, J. W. (11306).....Inman, Poulsen & Co.
† 441 East G St.
BLOOM, C. (7917).....American Steel & Wire Co.
* 401 Irving St. † 404 11th St.
BOCK, C. G. (16940).....Eastern & Western Lbr. Co.
† 195 Tenth St. cor. Taylor.
BOHN, W. G. (16690).....Bohn Lumber Co.
*† 520 Failing Bldg.
BORN, L. H. (9760).....Western Supply Co.
*† 149 First St.
BOTSFORD, F. L. (8385).....Columbia River Lbr. Co.
* 517 Lumber Exchange.
BOWEN, J. J. (11308).....Tatum & Bowen.
*† 35 First St.
BOWERS, G. W. (16461).....The Gauld Co.
* 16 N. First St. † 545 E. Ash St.
BOZELL, C. I. (11180).....Tatum & Bowen.
*† 35 1st St.
BRADY, M. F. (15454)..... {W. D. Hopkins & Co. Seattle, Wash.
*† 512 Chamber of Commerce.
BRATTON, A. L. (5723)..The Portland Machinery Co.
*† 62 First St.
BRIGGS, C. G. (11181).....Holland & Briggs.
*† 252 Oak St.
BRIX, A. (7918)..... {The Grays Bay Logging Co. Oneida, Wash.
*† 48 and 50 First St.
BROWN, C. E. (14568)....The Portland Machinery Co.
*† 66 1st St.
BROWN, E. W. (11309)..... {Zimmerman - Wells - Brown Co.
*† 24 and Ash Sts.
BROWN, O. J. W. (11310).....O. J. Brown.
*† 1064 Kelly St.
BROUGHTON, GEO. (15456).....
* 425 Chamber Commerce Bldg. † 451 10th St.
BUNDY, P. M. (17462).....Banfield-Vesey Fuel Co.
BUSH, H. M. (15509).....Jones Lumber Co.
*† 4th and Columbia Sts.
BUTTERS, S. N. (15458)..... {Butters Lumber Co. Ludington Mich.
*† Room 324 Lumber Exchange Bldg.
CANDLISH, J. B. (15464)..... {O. S. L. R. R. Co. Salt Lake City Utah.
*† 746 Vaughn St.
CAPRON, A. J. (11183).....Albert J. Capron.
*† 17 Ainsworth Bldg., Cor. Oak and 3d Sts.
CARNEY, J. P. (15465).....Goodyear Rubber Co.
*† 206 N. 19th St.

OREGON—Continued.

PORTLAND—Continued.

CARTER, H. G. (4049)..... {National Cash Reg. Co., Dayton, Ohio.
* 70 3d St. † Box 458.
CATHER, C. W. (15467).....Portland Machinery Co.
* 62 and 66 1st St. † 713 E. Ankerny St.
CAWSTON, S. H. (5724).....Cawston & Co.
*† 52 1st St.
CHAMBERS, M. L. (6412).....Chambers Shingle Co.
* 1348 Macadam Road. † Box 578.
CHAPMAN, F. S. (14511).....Chapman Lumber Co.
*† 413 Commercial Block.
CHAPMAN, S. (15468).....Chapman Lumber Co.
*† 413 Commercial Bldg.
CHINNOCK, T. A. (11311).....Simonds Mfg. Co.
*† 85 1st St.
CHRISTENSON, J. P. (7655)...Cristenson Machy. Co.
*† E. Water and Taylor Sts.
CLAIR, H. C. (11522).....Twin Falls Logging Co.
*† 330 Mohawk Block.
CLARK, A. M. (15469)..... {Columbia Engineering Works.
* 10th and Johnson Sts.
CLARK, J. F. (15470).....Portland Lumber Co.
*† 410 4th St. S.
CLARK, J. S. (9232)....Zimmerman, Wells & Brown.
*† 404 Knott St.
CLARKE, H. T. (2103).....Portland Iron Works.
*14th and Northrup St. † 214 19th St.
CLOCK, JAS. A. (5548)..Wisconsin Central R. R. Co.
*† 252 Alder St.
COBB, S. B. (11392).....Standard Box Co.
*† 101 East Water St.
COLBY, M. R. (11312)...The Machine Mfgs. Agency.
*† 70 1st St.
COLLINS, GEO. W. (9348).....Geo. Ainslie & Co.
*† 16th & Pettygrove.
COMAN, W. E. (14512)....O. R. & N. & S. P. Ry. Cos.
† 212 N. 20th St.
COMERFORD, T. H. (14513).....Portland Mch. Co.
*† 62 1st St.
CONNELL, SAMUEL (14514).....Northwest Door Co.
*† Albina Ave. and River St.
COOVERT, E. E. (15470).....Yeon & Pelton Co.
*† 732 Chamber of Commerce.
CORBETT, W. H. (15477)..Willamette I. & S. Works.
*† 4th and Gilsan Sts.
CORNWALL, GEO. M. (7646).....The Timberman.
*† 54 Union Block.
COURTENEY, A. A. (15478)....Northern Box Agency.
*† 17-18-19 Concord Bldg.
COVERT, W. H. (15479).....Portland Lumber Co.
COX, R. F. (16942).....R. F. Cox.
* 822 Chamber of Commerce.
† 950 E. Glisan St.
CURTIS, W. H. (13206).....W. G. McPhirson Co.
*† 47 1st St.
CUSACK, J. J. (16941).....Barrett & Fox.
*425 Chamber of Commerce. † Box 662.
CRONAN, J. E. (14516).....Western Supply Co.
*† 73 Front St.
DANT, C. E. (14517).....Fred C. Ross & Co.
*† 418 Chamber of Commerce Bldg.
DAVIS, C. R. (9767).....Page Belting Co.
*† 53 1st St.
DAVIS, D. U. (14518).....The Timberman.
*† 54 Union Block.
DAVIS, ROBERT E. (15482)..... {Willamette Iron & Steel Works.
*† 123 N. 4th St.
DEMANGEON, A. (11184)..... {Allis-Chalmers Co., Milwaukee, Wis.
*† 509 Lumber Exchange.
DEMAREST, E. W. (15483)..Wheeler Lbr. & Bdg. Co.
*† 308 Columbia Bldg.
DENNIS, L. M. (15484).....Chambers Shingle Co.
*† P. O. Box 578.
DEVETTE, C. D. (15486)...Marshall-Wells Hdw. Co.
DICKINSON, A. M. (15487)....Peninsula Lumber Co.
*† University Park.
DILLON, W. F. (15490).....Nordby Lumber Co.
*† 1022 Kelly St.
DINGLE, R. R. (7647).....E. C. Atkins & Co.
*† 60 1st St.
DOERNBECHER, F. S. (11185)..... {Doernbecher Mfg. Co.
DUNNE, D. M. (2390).....David M. Dunne & Co.
*† Custom House.
DURHAM, F. J. (709).....E. C. Atkins & Co.
* 60 First St. † 290½ E. 2d St. N.
DURHAM, R. L. (7666).....Durham Mills.
*† 241-3 Washington St.
ELLERY, D. (9770).....E. S. Jackson & Co.
*† 246 Stark St.
EVANS, D. W. (14520).....Simonds Mfg. Co.
*† 85 1st St.
EVANS, H. W. (15824).....Pacific Steel & Wire Co.
* 208 N. 14th St. † 901½ Belmont St.
EVANS, W. P. (15491)... {Burnham, Williams & Co., Baldwin Locomotive Wks, Philadelphia, Pa.
*† 306 Lumber Exchange.
EVENSON, O. J. (11126).....Portland Lumber Co.
*† Ft. of Lincoln St.
FARRELL, R. S. (15495).....Deep River Logging Co.
*† 140 Front St.
FARRELL, S. (15496).....Wm. E. Farrell.
*† 140 Front St.
FIELD, G. A. (17238).....Wheeler Lumber Co.
*† 307 Columbia Bldg.
FOGARTY, F. H. (15499).....Northern Pacific Ry
*† Worcester Bldg.

OREGON—Continued.

PORTLAND—Continued.

FORELANDER, A. D. (15500)... {The Portland Machinery Co.
*† 62 to 66 1st St.
FOWLER, J. W. (15501).....Peninsula Lumber Co.
FRAZEE, C. F. (6042).....R. C. Atkins & Co.
* 1165 E. Yamhill St. † 60 First St.
FREELAND, L. D. (11188)..... {Oregon Furniture Mfg. Co.
*† 210 1st St.
GARRIGUS, L. C. (14522).....Goodyear Rubber Co.
*† 4th and Pine Sts.
GALLINGER, C. A. (15503).....C. A. Gallinger.
*† 488 E. Burnside St.
GAMBILL, J. K. (15504)..... {Jno. E. DuBois, DuBois, Pa.
*† 117 Abington Bldg.
GARDINER, J. (15506)..... .....Gardiner & Viggers.
*† 301 Water St.
GILL, J. S. (6252).....J. S. Gill & Co.
*† 703 Oregonian Bldg.
GILSON, F. B. (11189)..... {Marshall-Wells Hardware Co.
*† 5th and Pine St.
GLOVER, J. B. (3119).....J. B. Glover.
GODDARD, H. W. (7657)..... {Chicago, Burlington & Quincy R. R.
*† 100 Third St.
GORDON, W. W. (8419).....Fisher Thorsen Co.
*† 64 E. 9th St.
GOSSLIN, Wm. G. (17464).....Gosslin & Hamblet.
* 66 Sixth Street. † 1107 Thurman St.
GOULD, C. T. (16968).....Western Mantel Co.
*† 28 Front St.
GOWANLOCK, J. A. (11190).....Portland Iron Wks.
*† 495 Northrup St.
GRAHAM, F. C. (13614).....F. C. Graham Lbr. Co.
*† 827 Chamber of Commerce Bldg.
GRAVES, G. O. (15509)...A. H. Averill Machinery Co.
*820 Belmont St. † 421 East 12th St.
GRELLE, C. E. (17465) Willamet. Iron & Steel Works
* Fourth and Glisan Streets.
† University Club.
GRIPPER, J. C. (15511).Central Sash & Door Agency.
*† 71 1st St.
GUNN, C. M. (15512)..Columbia Engineering Works.
*† 10th and Johnson Sts.
HABIGHORST, E. H. (2393)..... {Cowlitz and Columbia Rivs Boom & Raf. Co.
*† 355 10th St.
HAGADONE, J. P. (15515).....M. B. Rankin.
*† 567 Prescott St.
HALL, H. W. (15517).....
*† 295 Washington St.
HALL, M. G. (15518)...Northern Pacific Express Co.
*† Room 431 Worcester Block.
HAMILTON, G. H. (15519).....G. H. Hamilton.
*† 474 Manzanita St.
HAMILTON, H. M. (15520).....The Portland.
HAMILTON, J. S. (11191).....Bell & Hamilton.
* † 120½ Seventh St.
HAMILTON, W. M. (11318)..... {Portland General Electric Co.
*† 145 7th St.
HANDLER, A. (2391)..... .....North Pacific Lbr. Co.
*† 801 Thurman St.
HARLOW, L. (16972).....N. Pac. Lumber Co.
*† 296 Tillamook St.
HAROLD, J. J. (16993)..... {Ore. R. R. & Nav. Co., S. Pac. Co.
† 463 N. Twenty-second St.
HARRIS, G. (15521)..... ..... {Garlock Packing Co., San Francisco, Cal.
*† Imperial Hotel.
HARRIS, W. I. (15522).....Portland Iron Works.
*† 495 Northrup St.
HASELTINE, J. A. (7652)..... ....J. E. Haseltine & Co.
*† 49 and 51 2d St.
HASKELL, H. H. (17466)..Graton & Knight Mfg. Co.
*† 51 1st St.
HAWKINS, R. H. (15523)....Inman, Poulsen Lbr. Co.
HENDERSON, M. F. (2182)... {Eastern & Western Lumber Co.
HERING, S. A. (3421)..... {Armour Car Lines., Chicago, Ill.
*† 340 Lumber Exchange Bldg.
HOGUE, C. P. (15528).....
* Foot of Spokane Ave. † 584 E. Taylor St.
HOLDER, R. F. (16941)..... {C. & N. W. Ry., Chicago, Ill.
*† 153 Third St.
HOLLAND, H. H. (7669).....Holland & Briggs.
*† 252 Oak St.
HOLMAN, B. F. (15529)....Banfield-Veysey Fuel Co.
*† 82½ 3d St.
HOLMAN, PHELPS (11193).....Holman, Payne & Co.
*† 640 Chamber of Commerce.
HOLMES, H. A. (11320).....Holmes Lumber Co.
*† 401-2 Oregonian Bldg.
HORTON, F. G. (11191)....Pacific Coast Rubber Co.
*† 41 First St.
HOOVER, W. R. (13335)..... {W. R. Hoover, Detroit, Ore.
* † 653 Wasco St.
HOWES, H. C. (15531).....Inman, Poulsen & Co.
*† 622 Kearney St.
HUGHSON, O. G. (7921)..Northwest Oil & Paint Co.
* 40 Front St. † 614 E. Ash.

OREGON—Continued.

PORTLAND—Continued.

HUMPHRY, J. O. (15532)... {Advance Thresher Co., Battle Creek Mich.
*† Second and Belmont.
INMAN, R. D. (2186).....Inman-Poulson Co.
* 553 E. 6th St.
IRWIN, F. H. (11523).....Gould & Kilne Co.
* 14-16 N. 1st St. † 526 E. Couch St.
IRWIN, F. H. (14524).....Gould & Kilne Co.
* 14-16 N. 1st St. † 388½ Burnside St.
JACKSON, C. H. (9351).....Oregon Planing Mill Co.
* † 421 N. 19th St.
JAEGER, R. E. (7651)...North West Blow Pipe Co.
* 101-6 Russell St. † 903 Albina Ave.
JAMESON, L. C. (1150).....Simonds Mfg. Co.
* † 85 First St.
JAMESON, M. D. (16945)....East Side Mill & Lbr. Co.
*† Ft. of Spokane Ave. † 1651 E. 15th St.
JEFFS, W. O. (15535).... {North Coast Co-operative Lumber Co.
* † 292½ Washington St.
JOHNSON J. H. (7182)..... {Sheridan Lumber Co., Sheridan, Ore.
*† 29 E. 10th St.
JONES, W. N. (15536).....
*† 328 Chamber of Commerce.
KELLY, J. J. (15539).....Kelly, Thorsen & Co.
* Union Ave. and Oak Sts. † 722 E. Ankeny St.
KELSAY, A. M. (9766).....Ore. R. R. & Nav. Co.
*† 92½ Grand Ave.
KELSO, J. S. (15540)..... {Pacific Coast Lumber Inspection Bureau. Seattle, Wash.
*† 586 E. Ankeny St.
KRIBS, F. A. (15543).....F. A. Kribs,
*† 328 and 330 Chamber of Commerce.
KUNZ, ALEX. (14525)...Pac. Coast Hdw'd. Mfg. Co.
*† Lumber Exchange Bldg., Room A.
LAIDLAW, J. E. (15544)..... {Frank Waterhouse & Co., Inc.
* † 514 Lumber Exchange Bldg.
LAMOREE, J. H. (15545)..... {Willamette Iron & Steel Works.
LEITER, J. M. (15546)..... {Bridal Veil Lumber Co., Bridal Veil, Ore.
*† 789 Glisan St.
LELAND, A. J. (17467).....Chicago & N-W. Ry.
* † 153 Third St.
LILLARD, M. (17468).....Nott-Davis Co.
* † 40 First Street.
LIVELY, K. V. (17469)..... {Keystone Lumber Co., Clatskanie, Ore.
* † 3 Chamber of Commerce.
LONNSBURY, H. E. (17639).....Southern Pacific Co.
* † 455 East 14th N.
LUDERS, G. C. (5770).....Simonds Mfg. Co.
* † 85 First Street.
LUTKE, ROBT. (15547).....The Lutke Mfg. Co.
*† 110 N. 6th St.
LYNDS, E. A. (11197).....Northwest Door Co.
*† 686 Ellsworth St.
MACAULAY, M. (16949)..Oregon-Washington Lbr. Co.
*† Ft. of Hamilton Ave.
MACKAY, W. B. (2396).....North Pacific Lbr. Co.
MACKENZIE, J. W. (15550)..... {Graton & Knight, Mfg. Co.
*† 51 First St.
MCBRIDE, R. S. (792).....Three Pines Lbr. Co.
* † 402-403 Oregonian Bldg.
MCBRIDE, W. C. (15548)..... {Denver & Rio Grande R. R., Denver, Col.
*† 124 Third St.
MCCARTY, A. P. (15549).....Tatum & Bowen.
* 35 First Street. † 89 Nebraska Street.
MCCULLOUGH, A. R. (12826)..McCullough & Miller.
* 817 Chamber of Commerce Bldg.
MCDONALD, A. H. (15549).... {Rock Island Frisco System.
*† 149 Third St.
MCGATH, T. S. (16948)....United Steel & Equip. Co.
* † Lumber Exchange Bldg.
MCKINSON, DANIEL (3515).....
*† 16 E. 13th St.
MCMULLEN, D. H. (2012).....Fir Tree Lumber Co.
*† 31 Labbe Bldg.
MAGRUDER, R. B. (11526)..... {John A. Roebling's Sons Co.
*† 1st and Stark Sts.
MALLORY, F. B. (12200).....S. B. Hicks & Sons Co.
* 446 First St. † Box 607.
MALARKEY, C. A. (15551) {Universal Sash & Door Co., Astoria, Ore.
† Hotel Scott.
MARSHALL, R. A. (15553).....Marshall Bros.
*† 640 Chamber of Commerce.
MARSHALL, S. (15554).....Marshall-Wells Hdw. Co.
MAY, F. R. (16950).....F. R. May.
* † 295 Washington St.
MEARS, E. C. (17555)..Bankers' & Lumbermen's Bnk.
MILLER, J. P. (15557) {East Side Mill & Lumber Co. Sellwood, Ore.
* Foot of Spokane Ave. † 235 Halsey St.
MONKS, J. (16951).....Portland Boiler Works.
*† Seventeenth and Pettygrove Sts.
MONTGOMERY, L. (15558)....Mann & Montgomery.
*† 321 Sherlock Bldg.
MOORE, J. M. (15559).....J. M. Moore.
* † 530 Lumber Exchange.
MOSER, A. J. (11327).....J. M. Arthur & Co.
*† Cor. E. Taylor and Water Sts.

OREGON—Continued.

PORTLAND—Continued.

Moser, W. H. (627)......Portland Pulley Co.
*314 East Yamhill St. †76 East 10th St.
Moulton, C. E. (15560)......Moulton & Scobey.
*†Columbia Bldg.
Mowrey, A. C. (15561)...East Side Mill & Lumber Co.
†1023 Spokane Ave.
Moylan, J. T. (15562)......J. T. & R. J. Moylan.
*Imperial Hotel. †1055 Vaughn St.
Mulchay, W. P. (15564)...... Oregon Water Power & Railway Co.
*†222½ First St.
Murray, G. P. (15565)......
*†464 E. Ash St. S.
Murray, R. H. (15566)......Adams & Murray.
*†226 Chamber of Commerce.
Neighbor, R. W. (7816)......E. C. Atkins.
Neppach, A. (15569)......Nicolai Bro. Co.
*†225 Davis St.
Nessly, F. C. (11292)......Missouri Pacific Ry. Co.
*†124 3d St.
Newberry, H. D. (15570)...... Oregon & Washington Lumber Co.
*†Hamilton Ave. S.
Nickum, J. M. (15572)...East Side Mill & Lumber Co.
†Sellwood Station.
Nicolai, H. J. (15573)......The Nicolai Brother Co.
*†227 Davis St.
Nitchey, F. A. (2188)......Crane Co.
*†30-34 Second St.
Norton, E. (3120)......Oregon Pine Lumber Co.
Oakes, A. M. (14300)......American Steel & Wire Co.
†654 E. Taylor.
O'Brien, W. T. (13627)......Railway Equipment Co.
*†322 Chamber of Commerce.
Olin, F. E. (14530)...... Hammond Lumber Co., San Francisco, Cal.
*†248 Alder St.
O'Reilly, D. C. (2389)...Oregon Round Lumber Co.
*†140 Burnside St.
O'Reilly, R. J. A. (7670)...Oregon-Round Lbr. Co.
*†163 Burnside St.
Ortmann, E. W. (16932)... Nevada Northern Ry. Co., San Francisco, Cal.
*705 Chamber of Commerce. †P. O. Box 733.
Osmund, A. (11328)......J. M. Arthur & Co.
*E. Water and Taylor Sts. †534 E. Davis St.
Owen, S. F. (14531)......Peninsula Lumber Co.
*Foot McKenna Ave. †University Sta.
Palmer, J. W. (1935)......Westport Lumber Co.
*†Concord Bldg.
Parker, L. H. (15577)...John R. Roebling's Sons Co.
*First and Stark Sts.
Paul, A. J. (7234)......Fairbanks, Morse & Co.
*†18 First St.
Peel, M. A. (15576)......Goodyear Rubber Co.
Perkins, J. W. (11230)...... E. C. Atkins & Co., Indianapolis, Ind.
*†60 1st St.
Perkins, W. G. (15579)......E. C. Atkins & Co.
*60 E. Morrison St. †P. O. Box 266.
Pittenger, W. A. (13629)......Brick & Sons.
*†25 Pine St.
Potter, A. H. (5682)......
*†60 First St.
Potter, W. E. (14532)......Willis E. Potter.
*†1063 3d St.
Primus, W. C. (14533)...North Pacific Lumber Co.
Prescott, E. L. (3377)...... Beaver Lbr. Co., Prescott, Ore.
*†5 Chambers Bldg.
Price, R. A. (15581)...Marshall-Wells Hardware Co.
*Fifth and Pine Sts. †Lock Box 562.
Rae, George (11264)......Inman, Poulsen & Co.
*†321 North 19th St.
Ransom, F. H. (5827)...Eastern & Western Lbr. Co.
Rasmussen, J. P. (15582)......Rasmussen & Co.
*†225 and 227 Taylor St.
Rathbun, I. W. (16953)......North Pacific Lbr. Co.
*487 Twenty-third St. N.
Ready, J. S. (15583)......Peninsula Lumber Co.
*†University Park.
Remlinger, A. L. (15584)......E. C. Atkins & Co.
*†61 Front St.
Reynolds, H. A. (11296)......J. M. Arthur & Co.
*†290 East Water St.
Richardson, Tom (8644)...... Mgr. Portland Commercial Club.
*†Chamber of Commerce Bldg.
Richards, H. O. (14534)......Goodyear Rubber Co.
*61 4th St. †636 Clackamas St.
Ring, F. W. (3769)...... Oregon Timber & Lbr. Co., Clifton, Ore.
*341 Sherlock Blk. †860 Belmont St.
Ross, C. D. (8559)......Fairbanks, Morse & Co.
*†First and Stark Sts.
Rounds, L. H. (15589)...... E. C. Atkins & Co., Indianapolis, Ind.
*†60 1st St.
Ryan, J. R. (15591)...... E. C. Atkins & Co., Indianapolis, Ind.
*†60 1st St.
Saldern, L. (15592)......L. Saldern.
†Station "B."
Sandercock, Wm. Jr. (15593)...... Railway Equipment Co.
*324 Cham. of Com. †546 E. 10th St.
Sargent, H. A. (2179)......Simonds Mfg. Co.
*†85 First St.
Sawyer, C. E. (14535)......Portland Daily Abstract.
*86 First St. †267 11th St.

OREGON—Continued.

PORTLAND—Continued.

Schade, H. C. (3118)......
*†309 Stark St.
Schumann, O. (15596)......Portland Sash & Door Co.
*†204 3d St.
Schwerdtmann, O. H. (123-A)......Star Box Co.
*Ft. of Lincoln St. †497 East 27th St.
Scobey, J. O'B. (15595)......Moulton & Scobey.
*†Columbia Bldg.
Sewall, R. E. (14537)......Columbia & N. V. Ry. Co.
*†506 Commercial Block.
Shaw, J. A. (15598)......The Curtiss Lbr. Co.
*†248 Alder St.
Sheasgreen, F. P. (15597)...... Oregon Box & Manufacturing Co.
*133 McAdams St. †135 Nebraska St.
Sheffield, C. G. (15600)......Rasmussen & Co.
Sheldon, E. P. (13316)...Oregon Lbr. Mfgrs. Assn.
*†265 Washington St.
Shoup, P. (15601)......O. R. & N. Co.
*†Worcester Bldg., cor. Oak and 3d Sts.
Sigler, B. D. (2190)...Multnomah Box & Mfg. Co.
*City Hall. †470 10th St.
Skuse, H. W. (14538)......Marshall-Wells Hdw. Co.
†622 Kearney St.
Slocom, R. C. (7461)......Pacific Steel & Wire Co.
*†20 N. Fourteenth Street.
Simpson, W. M. (11555)......Inman, Poulsen & Co.
Smith, A. F. (15603)...Smith & Watson Iron Wks.
*†Front and Hall Sts.
Smith, H. C. (11236)......Smith & Watson.
†721 2d St.
Smith, M. L. (15604)......M. L. Smith.
*†252 Oak St.
Smith, R. (15605)...... Stanley-Smith Lbr. Co., Hood River, Ore.
*†Third and Stark Sts.
Smith, W. J. (17296)......Tatom & Bowen.
*35 First St. †606 Water St.
Soule, Sidney (2065)...... Revere Rubber Co., Boston, Mass.
*†105—1st St.
Springer, J. I. (16865)......Great Nor. Ry.
*†122 Third St.
Staples, E. G. (1722)...... Staples Land & Emigration Co.
*Room 202 Worcester Bldg.
†227½ Holladay Ave.
Steele, C. A. (14539)......Page Belting Co.
*†66 1st St.
Stanley, F. S. (15606)...... Stanley-Smith Lbr. Co., Hood River, Ore.
*†616 McKay Bldg.
Stapleton, G. W. (15611)......Yeon-Pelton Co.
*†722 Chamber of Commerce.
Streeter, Geo. E. (13630)...Pacific Coast Door Co.
Stephenson, L. D. (17472) Portland Machinery Co.
*†62-66 First Street.
Stewart, S. R. (10654)......Peninsular Lbr. Co.
*†McKenna Ave and Willamette Blvd.
Stone, A. F. (15181)......
*†504-507 McKay Building.
Straugh, W. L. (15613)......Portland Iron Wks.
†222 N. 15th St.
Sullivan, F. A. (11209)......Portland Lumber Co.
Taber, C. A. (10890)......
*†209 10th St.
Taylor, E. L. (15616)......E. L. Taylor & Co.
*†221 Oak St.
Taylor, G. S. (12624)......Wisconsin Central Ry.
*†252 Alder St.
Thatcher, J. G. (17737)...J. A. Roebling Sons Co.
*†91 First Street.
Thomas, E. E. (15630)...Willamette Iron & Steel Wks.
†764 Wasco St.
Thompson, T. C. (17474)......California Saw Works
*†44-46 First Street.
Trenkman, R. (15619)......R. Trenkman & Co.
*†102 N. 4th St.
Trumbull, B. H. (7672)......Illinois Central R. R.
*†142 Third St.
Van Duzer, H. B. (11210)......Inman, Poulsen & Co.
*†563 Jackson St.
Veysey, L. (11239)......Banfield-Veysey Fuel Co.
*†Room A, Lumber Exchange.
Viggers, W. A. (14542)......Gardiner & Viggers.
*†391 Water St.
Wakefield, J. A. (1558)...Lewis & Clark Expos'n.
*†Director of Concessions Dept.
Ward, T. V. (12360) Pelton-Ried Sugar Pine Lbr. Co.
*†414 Commercial Bldg.
Webber, C. E. (2912)......Columbia River Lbr. Co.
*†537 Lumber Exchange.
Wells, G. P. (11540)...... Zimmerman, Wells, Brown Co.
Wentworth, G. K., Jr. (11211)...... Portland Lbr. Co.
Wentworth, L. J. (11212)......Portland Lbr. Co.
West, F. S. (15622)......Goodyear Rubber Co.
*61-67 4th St. †685 E. Taylor St.
West, John (15623)......Benson Log & Lbr. Co.
*†713 Chamber of Commerce.
Wheeler, E. N. (7653)...... American Credit & Indemnity Co. of N. Y. St. Louis, Mo.
*†724 Dekum Bldg.
Whiting, H. (5762)...... Carbolineum Wood Preserving Co.
*†100 Front St.
Wiggins, W. B. (14543)......Broughton & Wiggins
*†427 Chamber of Commerce.
Woodcock, C. C. (11241)......Standard Box Factory.
*†161 East Water St.

OREGON—Continued.

PORTLAND—Continued.

Wilkinson, W. E. (15626)...... Zimmerman, Wells & Brown.
*†401 Manhattan St.
Windle, C. O. (15627)......Modern Belting Co.
*†47 1st St.
Wright, W. G. (15628)......The Lindsley Bros. Co.
*†336 Sherlock Blk.
Young, A. L. (15629)......Rasmussen & Co.
*225-227 Taylor St. †23 E. 26th St.
Zan, D. J. (3121)......
*†672 Kearney St.
Zimmerman, F. L. (7672)...... Zimmerman-Wells Mch. Co.
*†41-43 2nd St.
Zimmerman, W. J. (8563)...... Zimmerman-Wells Mch. Co.
*†Second and Ash Sts.
Zimmerman, W. S. (15630)...... Zimmerman-Wells-Brown Mchy. Co.

RAINIER.

Blanchard, D. (15452)......D. Blanchard.
Pike, W. D. (15580)......Columbia River Door Co.
Rockey, Geo. (15578)......Geo. Rockey.
Vance, J. W. (15620)......Beaver Lumber Co.
Yeon, J. B. (15634)......Yeon & Pelton.

ROSEBURG.

Allyn, F. E. (15435)...... C. A. Smith Timber Co., Minneapolis, Minn.
*†Douglas County Bank Bldg.

ST. HELEN.

Muckle, Jas. (15563)......Muckle Bros.

ST. JOHNS.

Carlson, G. H. (15599)......Portland Mfg. Co.
Francis, W. C. (11167)......St. Johns Lumber Co.
McDonald, A. D. (14526)......St. Johns S. & D. Co.

SALEM.

Brown, F. M. (15460)......
*†Front St.
Spaulding, Chas. K. (15609)...... The Chas. K. Spaulding Logging Co., Newberg, Ore.

SEASIDE.

Bain, N. D. (15439)......Kunzler & Bain.
Crumbley, J. S. (15486)......Seaside Spruce Lbr. Co.
Swinsen, A. (17634)......

SPRINGFIELD.

Brockmayer, Jno. (17631)...... Jno. Brockmayer Lumber Co.
†R. F. D. No. 1.
Hammitt, J. H. (17635)......Hammitt Bros.
†Route No. 1.

SVENSON.

Masten, Chas. (7925)......C. C. Masten.

TUMALO.

Hightower, Wm. J. (11644)...Hightower-Smith Co.
Smith, F. F. (9785)......Hightower-Smith Co.

WARRENTON.

Barnhart, W. C. (7645)......Old Oregon Mills.
Lester, C. F. (11227)......Warren & Lester.

WESTPORT.

Stoddard, J. T. (11821)......Palmer & Stoddard.

WINCHESTER.

Steel, G. A. (15632)......Umpqua Improvement Co.

WENDLING.

Gardner, M. (17036)......Booth-Kelly Lbr. Co.
Martin, R. W. (17693)...... Booth-Kelly Lbr. Co., Eugene, Ore.
*†3d and Buck Sts.
Matteson, H. P. (17694)...... Booth-Kelly Lbr. Co., Eugene, Ore.
Rosenberg, F. H. (17696)...... Booth-Kelly Lbr. Co., Eugene, Ore.

WOODSTOCK.

Westcott, S. B. (15634)...... Pacific Coast Rubber Co., Portland, Ore.
*40-42 1st St., Portland.

PENNSYLVANIA.

ALLEGHENY.

Biggart, Samuel (6082)......The May Lumber Co.
*†1217 Irwin Ave.
Bruckman, Chas. H. (7993)......Bruckman Lbr. Co.
*†2321 West Market St.
Bruckman, G. A. (16834)......Bruckman Lbr. Co.
*†Island and Preble Ave.
Enos, W. L. (2867)......W. E. Enos & Co.
*†Allegheny Ave. and Bouquet St.
Haffner, E. R. (16836)......May Lbr. Co.
*†1201 Irwin Ave.

PENNSYLVANIA—Continued.

ALLEGHENY—Continued.

Hoffmann, J. (16839)......Standard Box & Lbr. Co.
*†119 Lincoln Ave.
Knipling, H. W. (2051)......
†West View Ave., R. F. D No. 2.
Kopp, R. M. (2953)......
†107 Perry St.
Kopp, W. J. (3368)......
*†928 East Ohio St
Lutton, J. N. Jr. (13666)......May Lumber Co.
*1518 Arch St. †Box 332.
Morrow, I. W. (3338)......Morrow & Young.
*†2100 Chartiers St.
Schwerd, A. H. (5041)......A. F. Schwerd.
*†145 McClure Ave.
Simon, P. F. (5042)......
†1007 James St.
Theobald, G. E. (5021)......Brighton Laundry Co.
*†Home and Stayton Sts.

ALTOONA.

Counsman, J. L. (11404)......D. Counsman & Sons.
*†704 8th Ave.

AMBRIDGE.

Haller, J. A. (9020)......Haller & Clepper.
†P. O. Box 151.

ARDMORE.

Horsburg, R. B. (12732)......Wm. Whitmer & Sons.
*†2100 Girard Trust Building.

BEAVER FALLS.

Harrold, C. I. (13665)...... Commercial Sash & Door Co.
*33d and Liberty Sts.

BERWICK.

Davenport, R. H. (12251)..U. S. Lbr. & Supply Co.
*†Sec & Oak Sts.
Roberts, C. B. (12257)......U. S. Lbr. & Supply Co.
*†439 E. 2nd St.

BIG RUN.

Hamilton, R. A. (9300)...... The Big Run Hardwood & Planing Mill Co.

BRADDOCK.

Dowler, E. R. (5327)......E. R. Dowler.
†532 Talbot Ave.
Hogg, D. M. (16840)......George Hogg Co.
*†Fourth St. and Braddock Ave.
Hogg, W. M. (11539)......The Geo. Hogg Co.
*†4th St. and B. & O. R. R.

BROOKVILLE.

Campbell, L. E. (2073)......A. Bell & Son.
†Lock Box 66.
Deemer, F. C. (6837)..A. D. Deemer Furniture Co.
*†109 Jefferson St.
Kepler, J. C. (7389)...... Logan-Gregg Hwd. Co. Pittsburg, Pa.
Matson, Norman D. (8011) Leatherwood Lbr. Co. Charleston, W. Va.
Matson, Geo. R. (7391)......R. M. Matson & Co.
Vanleer, W. N. (7395)......Vanleer Bros.

BROWNSVILLE.

Aubrey, R. L. (11535)......Aubrey Lbr. Co.
Aubrey, R. L., Jr. (11536)......Aubrey Lbr. Co.
Aubrey, W. M. (11537)......Aubrey Lbr. Co.

CARAOPOLIS.

Pearson, G. E. (13670)......Caraopolis Lumber Co.
*†Corner 4th Avenue and Broadway.

CARNEGIE.

Martin, F. G. (13067)......Martin & Miller.
†58 Lydia St.

CARTWRIGHT.

Payne, C. C. (7394)......Charles C. Payne.

CHAMBERSBURG.

Wolf, H. G. (17451)...... Telfair Manufacturing Co., Lumber City, Ga.

CHARLEROI.

Thompson, C. F. (2752)...... Donora Lumber Co., Donora, Pa.

CHESTER.

Glauser, E. D. (11901)......Stacy G. Glauser & Son.
*†Parker St. and P. B. & W. R. R.

CLARION.

Amsler, C. W. (7997)...... U. S. Spruce Lbr. Co., Marion, Va.
*†Cor. Main and 7th Ave.

CLEARFIELD.

Tompkins, H. A. (18134)...... Columbia Lumber Co. Flint, Ewing & Stoner Lumber Co.
*Trush Bldg.

PENNSYLVANIA—Continued.

CROSS FORK.

Gazette, M. H. (6929)......Pennsylvania Stave Co.

DONORA.

Potter, Chas. (3942)......Donora Lumber Co.

DU BOIS.

Branson, D. R. (4469)...... E. C. Atkins & Co. Indianapolis, Ind.
*43 W. Long Ave. †Box 432.

EAST BRADY.

Graham, N. E. (1114)......Graham Bros.

ERIE.

Schlosser, H. J. (4751)......D. Schlosser & Sons.

ETNA.

Geiselhart, J. C. (16935)......Am. Box Co.
*†Union and Short Sts.
Loeffert, (2059)......Am. Box Co.
*†Union and Short Sts.

FALLS CREEK.

Matson, U. J. (8012)......Matson & Hasselback.

FREEPORT.

Ingersoll, E. A. (2064)...... Wm. Schuette & Co. Saginaw, Mich.

GOLINZA.

Watson, H. H. (8237)......Collins, Watson & Co.

GREENSBURG.

Walthour, W. D. (5340)......Stubio & Walthour.

HALLTON.

Plyler, F. P. (6841)...... Hall, Gardner & Co. Ridgeway, Pa.

HAMMERSLEY FORK.

Roberts, E. A. (9950)......Edgar A. Roberts.

HARMONY.

Wise, H. M. (7987)......

HARRISBURG.

Clark, H. H. (12249)...... H. M. Bickford Co., Boston, Mass.
†Box 302.

HAVERFORD.

Williams, S. C. (11486)...... Thos. Williams, Jr., & Co., Philadelphia, Pa.

HAWLEY.

Atkinson, H. J. (16602).Estate of Joseph Atkinson

HAZLETON.

Frederick, S. Y. (13699)......S. Y. Frederick
Kirschner, C. J. (11470)......Hazleton Mfg. Co.
*†563 N. Laurel St.

INGRAM.

Anderson, W. F. (17051)...... A. M. Turner Lbr. Co., Pittsburg, Pa.
†Box 67.

JOHNSTOWN.

Campbell, E. M. (11075)......Bullock & Campbell.
Dempsey, W. W. (14814)......
*Cor Franklin and Somerset Sts. †Box 276.
Kaufman, I. J. (15814)......J. D. W. Snowden Co.
*†507 Lincoln Bldg.

KANE.

Mell, G. H. (5896)......
*Odd Fellows' Bldg.
Odell, C. G. (8231)...... E. K. Kane, Kushequa, Pa.
*†644 Dawson St.
Parrish, L. (8232)......Kane Window Glass Co.
*†130 Maple St.
Watkins, E. H. (8235)......
*†40 Fraley.
Wright, J. B. (8239)...... Wright & Miller. Nansen, Pa.
*†111 Biddle St.

KITTANNING.

Moorhead, R. W. (7981)......J. C. Moorhead & Son.
*†222 Market St.

LAMONA.

Hassinger, J. H. (8008)......Hassinger Lumber Co.

LANCASTER.

Kinzer, William (18272) Cypress Selling Co., Ltd., New Orleans, La.
†416 W. Orange St.

PENNSYLVANIA—Continued.

LEBANON.

Miller, Chas. L. (11905)......Miller Bros.
*†6th and Willow Sts.
Mish, W. W. (3036)......

LE BOEUF.

Wheeler, E. E. (14189)...... Wheeler Lumber Co., Glady, W. Va.

LOLETA.

Campbell, J. C. (8000)......Ainsler & Campbell.

LYNCH.

Yetter, E. A. (8023)......

McKEESPORT.

Fitzgerald, B. E. (11406)......National Lbr. Co.
Patterson, J. C. (10129)......Jas. E. Patterson.
*†1810 Fifth Ave.

McKEE'S ROCKS.

Russell, W. L. (16621)...... Russell-Kress Box & Lumber Co., Pittsburg, Pa.
Walsh, J. J., Jr. (8136)......Pressed Steel Car Co.

MARIENVILLE.

Mensch, L. H. (8014)......S. C. Mensch.
Neill, A. D. (8016)...... Gilfillan, Neil & Co., May, W. Va.
Shields, D. B. (8018)......
Wagner, Geo. (8022)......Wagner & Wilson.

MILLVALE STATION, ALLEGHENY.

Emick, W. A. (12272)......Standard Box & Lbr. Co.,
*114 Lincoln Ave. †318 W. North Ave.

MONTGOMERY.

Henderson, S. B. (2059)...Montgomery S. & D. Co.
†Houston Ave.

MUNCY.

Petrikin, C. L. (2620)......Robinson Mfg. Co.

NANSEN.

Miller, B. E. (8229)......Wright & Miller
Miller, J. W. (8015)......Wright & Miller
Swain, H. L. (8234)......Wright & Miller

NEW BETHLEHEM.

Andrews, F. L. (2082)..C. E. Andrews Lumber Co.
Kennedy, A. C. (5038)......Kennedy Bros.
Kennedy, T. S. (5039)......Kennedy Bros.

NEW CASTLE.

Dietterle, A. (5243)......New Castle Lbr. & C. Co.
*372 State St. †Mercer St.
English, J. M. (9019)......Acme Lumber Co.
†R. F. D. No. 2.
Gillespie, W. H. (11407)......G. G. Stitzinger & Co.
*†Rhodes Place.
Hamilton, E. M. (5244)......E. M. Hamilton.
*†69 Pittsburg St.
Hays, J. W. (9021)......Lawrence Co. Lumber Co.
*†314-24 S. Mill St.
Kerr, A. E. (9022)...Mahoning Valley Lumber Co.
†101 Chestnut St.
McConahy, William (9023)...William McConahy.
†100 Croton Ave.
Paisley, C. S. (9024)......Lawrence County Lbr. Co.
†176 1-2 E. North St.
Thomas, E. H. (9027)......Lawrence County Lbr. Co.

NEW KENSINGTON.

Kennedy, T. S. (5039)......Thos. S. Kennedy.

OIL CITY.

Caldwell, C. B. (11802)...... The Caldwell & Borland Co.
Swartz, J. C. (6843)......
*†Arlington Hotel.

PHILADELPHIA.

Adams, Daniel (12247)......
*†2942 Marshall St.
Allen, C. W. (12248)......Colonial Lbr. Co.
*†401 Lippincott Bldg.
Allen, W. B. (11895)......Colonial Lbr. Co.
*†403 Lippincott Bldg.
Anderson, J. W. (9955)...... Paine Lumber Co., Ltd., Oshkosh, Wis.
*†18-24 S. 7th St.
Ashley, G. H. (7461)......Holloway Lumber Co.
*†312 Arcade Bldg
Auchter, C. A. (17452)......Kolb Bros.
*†1529 N. Myrtlewood Ave.
Bates, H. E. (11896)......Wistar & Underhill.
*816 Real Estate Trust Bldg. †14 N. 38th St.
Benners, A. E. (2581). William J. Benners & Sons.
*†4218 Spruce St.
Benners, H. H. (2571). William J. Benners & Sons.
*†233 So. 42nd St.
Betts, B. F. (2968)......Chas. M. Betts & Co.
*†Real Estate Trust Bldg.

PENNSYLVANIA—Continued.

PHILADELPHIA—Continued.

BLAKE, CHAS. S. ([illegible])......A. Thompson.
* 103 Betz Bldg.
BOND, CHAS. ([illegible])......Charles Bond.
* 120 Arch St. * Ashbourne, Pa.
BOLGER, JOHN H. ([illegible])......
* 2403 Mount Vernon St.
BRENTWOOD, L. ([illegible])......American Chestnut Chest Co.
* 128 N. 2d St. † 440 N. Marshall St.
BUCKWOOD, JAMES L. ([illegible])......Halfpenny & Hamilton.
* Betz Bldg., Broad and Chestnut St.
BURKE, W. A. ([illegible])......
* [illegible] Germantown St.
BURKE, F. J. ([illegible])......American Lumberman and Hardwood Record, of Chicago. St. Louis Lumberman, St. Louis, Mo. N. Y. Lumber Trade Journal, New York City.
* 1800 Wilkinson St.
CAREY, W. H. ([illegible])......Wm. Ebeneier.
* 126 N. Third St. † [illegible]
CRAIG, LYLE B. ([illegible])......Henry Disston & Sons.
* [illegible]
CRANE, T. E. ([illegible])......Wm. Whitmer & Sons, Inc.
* [illegible] Bldg.
CRANE, E. H. ([illegible])......Henry C. Patterson & Co.
* Poplar St. Wharf.
CRAWLEY, E. C. ([illegible])......Cherry River Boom & Lbr. Co., Scranton, Pa.
* [illegible] Land Title Bldg.
COOPER, E. F. ([illegible])......Henry Disston & Sons, Inc.
* [illegible] Ave.
CORNISH, C. J. ([illegible])......[illegible] Lbr. Co.
* [illegible] Land Title Bldg.
COURTNEY, E. ([illegible])......E. S. Courtney.
* [illegible]
CRESSMAN, J. A. ([illegible])......J. Gibson McIlvain & Co.
* [illegible] and Woodland Aves.
CURRIE, R. A. Jr. ([illegible])......E. M. Smith & Co., Parkersburg, W. Va.
* 1105 Land Title & Trust Bldg.
DE WITT, G. P. ([illegible])......The Barr & Mills Co., New York, N. Y.
* Fox [illegible] Bldg. † [illegible] Hanberry St.
DENTON, HARRY C. ([illegible])......Henry Disston & Sons.
* Box [illegible]
DUFFIELD, F. D. ([illegible])......Tennessee Lbr. & Mfg. Co., Pottsville, Pa.
* [illegible] Marlton St.
DUNWOODY, J. P. ([illegible])......Joseph P. Dunwoody.
* 318 Witherspoon Bldg.
DYER, C. F. ([illegible])......Geo. W. Kugler & Sons.
* Thirty-[illegible] and Market Sts.
DYER, A. H. ([illegible])......Otter Creek Boom & Lbr. Co., Hampton, W. Va.
* 1002 Witherspoon Bldg., Walnut and Juniper.
EBENEIER, W. ([illegible])......Wm. Ebeneier.
* 126 N. 3d St.
EWER, A. E. ([illegible])......Central States Dispatch.
* 9th and Chestnut Sts., Wynn Bldg., Room 60.
† 125 [illegible] Lane, Germantown.
FIELD, H. ([illegible])......Justus P. Taylor & Co.
* 1311 Real Estate Trust Bldg., Broad and Chestnut Streets.
FLECK, P. W. ([illegible])......Paul W. Fleck Lumber Co., Bristol, Tenn.
* 724 Real Estate Trust Bldg.
FOSTER, C. E. ([illegible])......American Woodworking Mchy. Co., New York City.
* 125 Fulton St. † Windsor Hotel.
FREEMAN, GEO., JR. ([illegible])......Victoria Lbr. Co., Shreveport, La.
* 2711 Spruce St.
GARDY, WM. E. ([illegible])......
* [illegible] Land Title Bldg.
GALLOWAY, J. M. ([illegible])......U. S. Marine Hospital.
* 419 Chestnut St.
GIVIN, ANDERSON (1290)......Anderson Givin.
* [illegible] Bailey St.
GOODHUE, FRANCIS, JR. ([illegible])......Philadelphia Veneer & Lumber Co.
* 417 N. 5th St.
GRIFFITH, E. E. ([illegible])......Charles Bond.
* 98 N. 6th St.
GUENTHER, H. W. R. E. ([illegible])......Emil Guenther.
* 302 Pa. Bldg., 15th and Chestnut Sts.
HALFPENNY, JOHN (1540)......John Halfpenny
* 102 Betz Bldg.
HALL, EARLE C. (2252)......Holloway Lbr. Co.
* 2012 West End Trust Bldg.
HALLOWELL, E. B. (1193)......Ed B. Hallowell & Co.
* 1110-1119 Harrison Bldg.
HARRISON, W. R. (12424)......Rumbarger Lbr. Co.
* 802 Harrison Bldg. † 10 North 20th St.
HARVEY, W. S. (7169)......
* 119 South Fourth St.
HAZARD, H. G. (1192)......Horace G. Hazard & Co.
* 510 Drexel Bldg.
HEMERLE, GEO. (10246)......Sheip & Vandegrift.
* 1102 Lawrence St. † 1106 Nevada St.
HENVIS, R. M. (16763)......Henvis & Jenkins.
* 200 S. 5th St.
HINDLE, W. A. (11467)......Emil Guenther.
* 26th and Gray's Ferry Road.
HOFFMAN, T. B. (1142)......J. S. Kent Co.
* S. W. Cor. 15th and Mkt. St.
† 1215 Harrison Bldg.

PENNSYLVANIA—Continued.

PHILADELPHIA—Continued.

HOLLOWAY, J. F. ([illegible])......Holloway Lumber Co.
* 312 Arcade Bldg.
HOLLOWAY, J. N. ([illegible])......J. N. Holloway & Co.
* 617 Crozer Bldg.
JENKINS, E. W. ([illegible])......Henry Disston & Sons, Inc.
JENKINS, JOHN ([illegible])......Henvis & Jenkins.
* 200 S. 5th St.
KAY, EDGAR A. ([illegible])......Edgar A. Kay.
* 727 Girard Trust Bldg.
KAUFFMAN, W. D. ([illegible])......Phila. River Lbr. Co.
* [illegible] Kinsey St.
KENNEY, G. F. ([illegible])......Rumbarger Lbr. Co.
* 3081 N. Park Ave.
KERRY, F. L. ([illegible])......Cherry River Boom & Lbr. Co.
KOCH, E. ([illegible])......Koch Bros.
* 1721 N. 15th St.
KOCH, E. A. ([illegible])......Sheip & Vandegrift.
* 150-52 N. Lawrence St. † 1032 N. Hancock St.
KOCH, F. C. ([illegible])......Frank C. Koch.
* [illegible] Spring Garden St.
KOCH, G. ([illegible])......Koch Bros.
* 1800 N. Fifth St. † 1024 Kinsey St.
KOCH, GEO. ([illegible])......Henry Disston & Sons.
* Box [illegible]
KRAUSER, A. G. ([illegible])......Sheip & Vandegrift.
* 166 Lawrence St.
KUGLER, F. L. ([illegible])......Geo. W. Kugler & Sons.
* 143 New Market St.
LAWTON, W. H. ([illegible])......Koch Bros.
* 1005 Real Estate Trust Bldg. † [illegible]
LEAR, W. H. ([illegible])......W. H. Lear.
* 610 Bourse Bldg.
LEBLEE, J. K. ([illegible])......[illegible] Bros.
* 1411 Land Title Bldg.
LEWIS, J. ([illegible])......A. Hankey & Co.
* 237 Vine St. † 1408 Dickinson St.
LIPPINCOTT, E. C. ([illegible])......Edw. C. Lippincott.
* 725-26 Crozer Bldg., 1420 Chestnut St.
LLOYD, C. E. ([illegible])......[illegible] Lumber Co., [illegible], Vt.
* 1110 Land Title Bldg.
LUKER, T. B. ([illegible])......T. B. Luker & Son.
* 17 N. 2d St.
MCCORMICK, W. M. ([illegible])......W. M. McCormick & Co.
* 115 Girard Bldg.
MCGAUGHRAN, A. S. ([illegible])......A. S. McGaughran.
* Box 122.
MAGARGAL, H. E. ([illegible])......[illegible] Lbr. Co.
* 1215 Real Estate Trust Bldg.
MAGARGAL, S. H. ([illegible])......Magargal & Harper.
* [illegible] St.
MALONE, WATSON ([illegible])......Watson Malone & Sons.
* [illegible] Wharves.
MARTIN, E. P. ([illegible])......R. G. Dun & Co.
* 1300 Betz Bldg. † Drawer 1271.
MILLER, WM. ([illegible])......Henry Disston & Sons.
NEAL, F. ([illegible])......Geo. W. Kugler & Sons.
* 228 N. Franklin St.
NEILY, H. W. ([illegible])......Rumbarger Lumber Co.
* 802 Harrison Bldg.
NONAMAKER, H. K. ([illegible])......[illegible] Co., Inc.
* 702 Arch St. † 298 West Thompson St.
OLMSTED, H. B. ([illegible])......[illegible] Co., Pittsburg, Pa.
* 130 Arch St.
OLSON, H. E. ([illegible])......Rumbarger Lumber Co.
* 802 Harrison Bldg.
PATTERSON, ROBT. ([illegible])......Patterson Lumber Co.
* 725 Real Estate Trust Building.
PETERS, JUSTIN (1252)......Penna. Lumbermen's Mutual Fire Ins. Co.
* 612 Drexel Bldg.
POWER, JAMES J. (1225)......L. Power & Co.
* [illegible] S. 23d St.
RAMBO, F. F. ([illegible])......Frank F. Rambo.
* N. E. 26th and Columbia Ave.
RHOADS, I. H. (12737)......Empire Lbr. Mfg Co.
* 725 Drexel Bldg.
RICE, W. L. (7661)......T. B. Rice & Sons Co.
* Mifflin Street Wharf.
ROBINHOLD, J. T. ([illegible])......
* [illegible] Harrison Bldg.
ROGERS, J. R. (1254)......A. Hankey & Co., Inc. Rockdale, Mass.
* 1229 Race St.
RUMBARGER, F. T. (7662)......Rumbarger Lbr. Co.
* 802-04 Harrison Bldg., 15th & Market Sts.
RUMBARGER, J. J. (7663)......Rumbarger Lbr. Co.
* Harrison Bldg.
RUSSELL, CHAS. (11474)......Wm. Whitmer & Sons Inc.
* Girard Trust Bldg., Broad and Chestnut Sts.
RUSSELL, W. W. (14759)......Page Belting Co., Concord, N. H.
* 43 N. 7th St.
RYAN, WALTER (11724)......Walter Ryan & Co.
* 15 N. 4th St.
SCHAEFFER, CHAS. J. (12702)......
* W. Cor. Germantown and Chelten Ave.
SCHOFIELD, J. H. (11508)......Schofield Bros.
* 1020 Pennsylvania Bldg.
SCHOFIELD, R. W. (6842)......Schofield Bros
* 1020 Pennsylvania Bldg.
SCHOLL, A. G. (4116)......
* 5010 Market St.
SCOTT, W. C. (2863)......Thomas Carlins' Sons Co., Allegheny, Pa.
† 252 Mathilda St.
SHANKLIN, R. M. (2248)......Crew Levick Co.
* 2221 Land Title Building.

PENNSYLVANIA—Continued.

PHILADELPHIA—Continued.

SHEA, JOSEPH ([illegible])......Philadelphia Belting & Packing Co.
* 43 N. Second St.
SHEARER, S. H. ([illegible])......Samuel H. Shearer & Son.
* 1305 Crozer Bldg.
SHEARER, WM. P. ([illegible])......Samuel H. Shearer & Son.
* 1420 Chestnut St. † 1823 N. Park Ave.
SHEIP, H. H. ([illegible])......Henry H. Sheip Mfg. Co.
* 6th & Columbia Ave.
SHEIP, J. H. ([illegible])......Sheip & Vandegrift.
* 420 N. Lawrence St.
SHEIP, H. L. ([illegible])......Henry H. Sheip Mfg. Co.
* 6th Columbia Ave.
SHULL, D. E. ([illegible])......Rumbarger Lbr. Co.
* 802 Harrison Bldg.
SNOWDEN, H. ([illegible])......J. Randall Williams & Co.
* 301 Arcade Bldg.
SOBLE, H. L. ([illegible])......Soble Bros.
* [illegible] Land Title Bldg.
SOBLE, J. J. ([illegible])......Soble Bros.
* [illegible] Land Title Building. † [illegible] House.
STEWART, CHAS. L. ([illegible])......[illegible] & Bro., Louisville, Ky.
* [illegible] S. [illegible] St.
THOMPSON, C. H. ([illegible])......Lewis Thompson & Co., Inc.
* [illegible] and Indiana Ave.
TOOMBS, E. T. ([illegible])......Chicago Bending Co., Chicago, Ill.
* [illegible] N. 3d St.
TROTH, I. N. ([illegible])......H. H. Sheip Mfg. Co.
* 6th & Columbia Ave.
TROTH, J. E. ([illegible])......J. S. Kent Co.
* [illegible] Harrison Bldg.
VANDEGRIFT, ASA W. ([illegible])......Sheip & Vandegrift, Inc.
* [illegible] N. Lawrence St.
VANDEGRIFT, H. ([illegible])......Est. of Edward R. Ladew.
* [illegible] South [illegible] St.
VAN HORN, J. H. ([illegible])......J. N. Holloway & Co.
* 617 Crozer Bldg., 1420 Chestnut St. † [illegible] N. [illegible] St.
VAUGHAN, JOHN H. ([illegible])......Lewis Thompson & Co., Inc.
* Eighteenth and Cambria Sts. † [illegible] N. [illegible] St.
WALTON, C. C. ([illegible])......Chicago Great Western Ry.
* [illegible] Bourse Bldg.
WARNER, GEORGE ([illegible])......Geo. Warner.
* [illegible] Drexel Bldg.
WARNER, JOHN ([illegible])......John Warner.
* [illegible] Germantown Ave.
WERDEN, F. O. ([illegible])......
* [illegible] Harrison Bldg.
WHITING, F. R. ([illegible])......[illegible]-Whiting Lumber Co.
* 1131 Beach St.
WHITMER, R. F. ([illegible])......Wm. Whitmer & Sons.
* [illegible] Girard Bldg. † 411 Chester Ave.
WOOLLEY, V. S. ([illegible])......Provident Lbr. Co.
* [illegible] Penn Sqr. Bldg.

PITCAIRN.

LESHER, E. J. ([illegible])......Frank Lesher.
* Box [illegible]
MCDOWELL, J. R. ([illegible])......J. R. McDowell.

PITTSBURG.

ANDERSON, J. W. ([illegible])......Paine Lumber Co., Oshkosh, Wis.
* 1214 Farmers Bank Bldg.
BABCOCK, E. V. ([illegible])......E. V. Babcock & Co.
* Ashtola, Pa.
BALSLEY, I. F. ([illegible])......Mead & Speer.
* Park Bldg.
BELL, N. E. ([illegible])......Furnace Run Hdw. Mill & Lbr. Co.
* McChesney Bldg.
BENZ, F. (2346)......L. Benz & Bros.
* [illegible] Thirteenth St., South.
BENZ, S. L. (4175)......Benz Bros.
* Lewis Bldg.
BIGGE, W. H. JR. (13661)......Wm. H. Schuette Co.
* 1107-09 Machesney Bldg. † 728 Mt. Vernon St.
BOWLES, E. A. (1682)......Penn. Door & Sash Co.
* 900-[illegible] 2d Ave. † 807 Locust St.
BROWN, W. C. (1683)......A. M. Turner Lbr. Co.
* 608 Ferguson Bldg.
CAMPBELL, J. A. (1713)......
* 1110 Fulton Bldg. † 612 Brush St.
CLOUD, H. E. (1853)......E. V. Babcock & Co
* 912 Frick Building.
COONS, S. E. (17055)......Wm. Whitmer & Sons, Inc.
* 914 Empire Bldg.
CRARY, W. P. (14465)......Wm. Whitmer & Sons Co., Inc.
*† 504-505 Empire Bldg.
CROSS, B. W. (17056)......Wm. Whitmer & Sons, Inc.
* 517 Empire Bldg.
CRUM, DANIEL A. (11538)......Schofield Bros. Lbr. Co.
*† 615 Ferguson Block.
CURLL, H. V. (2080)......Curll & Lytle Lumber Co.
*† 64 Fifth Ave.
DEISE, T. A. (2062)......The Deise Printing Co.
*† Cecil Way, Phipps Power Bldg.
DIEBOLD, A. J. (7974)......Forrest Lbr. Co.
DIEBOLD, C. J. (13662)......Forest Lumber Co.
*† 1207 Park Bldg.

PENNSYLVANIA—Continued.

PITTSBURG—Continued.

DIEBOLD, F. K. (4738)......Diebold Lbr. & Mfg. Co.
*† Britler St., East.
DONGES, J. C. (11422)......W. W. Dempsey, Johnstown, Pa.
*† 7524 Bennett St.
DUNLAP, W. J. (8538)......
*† 402 Times Building.
FAIR, P. W. (13663)......H. M. Melchers & Co.
* 302 Home Trust Bldg.
† 6023 Hoeveler St.
FINK, J. W. (11405)......
*† 3600 Penn. Ave.
FOGLEMAN, R. L. (14302)......American Lbr. Mfg. Co.
*† P. O. Box 1608.
GANNON, R. E. (10119)......Saginaw Bay Co., Cleveland, O.
*† 712 Ferguson Block.
GEARING, GEO. L. (7975)......H. C. Gearing.
*† S. 20th & Sidney St.
GEARING, L. P. (7976)......H. C. Gearing.
*† S. 20th and Sidney Sts.
GERMAIN, L. JR. (16065)......Am. Lbr. & Mfg. Co.
GRACE, G. E. (2983)......Lyon Cypress Lbr. Co., Garyville, La.
† Henry Hotel.
GRASSIE, W. S. (10121)......Kelly & Jones Co.
* 137 Water St. † 301 Grant St., Sewickley, Pa.
HAINES, F. L. (6820)......
*† 4225 5th Ave.
HAWES, L. R. (647)......Red Cliff Lumber Co., Duluth, Minn.
* 239 Fourth Ave. † Harrison, O.
HENDERSON, J. F. (11408)......Henderson Lbr. Co.
*† 803 Peoples Bldg.
HENDERSON, J. H. (7177)......Kendall Lumber Co.
* House Bldg. † P. O. Box 811.
HESS, J. W. (6085)......
*† 510 Frick Bldg.
HIGGINS, L. J. (5330)..Green & Higgins Lbr. Co. Ltd.
*† 33rd St. and Liberty Ave.
HILL, H. E. (7978)......The Empire Lbr. Co.
*† 1308 Arrott Bldg.
HILL, J. H. JR. (1071)......Carson & Hill.
*† 721 Park Bldg.
HILL, W. S (2053)......W. S. Hill & Co.
*† 531 Wood St.
HODIL, J. W. (1687)......A. M. Turner Lbr. Co.
*† 1108 Union National Bank Bldg.
HOFFMAN, F. C. (16838)......A. M. Turner Lbr. Co.
* 608 Ferguson Bldg. † 355 Atwood St.
HOLLIHAN, J. D. (17057)......Wiley, Harker & Camp Co., New York, N. Y.
*† 530 Frick Bldg.
HUTCHINSON, J. H. (2054) Curll-Hutchinson Lbr Co.
*† 64 Fifth Ave.
HUTCHINSON, G. H. (2071) Curll Hutchinson Lbr Co.
*† 64 Fifth Ave.
JENKINS, WM. (9111)......James H. Matthews & Co.
*† 306 Wood St.
JOHNSTON, W D. (2079)......American Lumber & Mfg. Co
*† 510 Ferguson Block.
KAMMERER, G. A. (3371)......G. A. Kammerer.
*† 1411 Carson St
KRAUSS, A. J. (10607)......Krauss Bros. Lumber Co.
*† 2021 Farmers Bank Bldg.
KRESS, F. J. (8397)......F. J. Kress Box Co.
*† 2920 Liberty Ave.
LANDON, E. A. (302)......D. L. Gillespie & Co.
*† Home Trust Bldg., 6th and Wood Sts.
LINEHAN, J. C. (10127)......Linehan Lumber Co.
*† Farmers' Bank Bldg.
LINEHAN, J. J. (10128)......Linehan Lumber Co.
*† Farmers Bank Bldg.
LYTLE, J. L. (2076)......Curll & Lytle Lumber Co.
*† 64 Fifth Ave.
MCCLURE, W. L. (16841)......Alex McClure Box Co.
MCCUTCHEON, J. N. (5137)......
* Room 405 Peoples Bank Bldg.
† 5169 Woodworth St.
MCGOWAN, W. H. (16842)......A. M. Turner Lbr. Co.
*† 608 Ferguson Bldg.
MEAD, J. J. (8335)......Mead & Speer.
MELCHERS, H. M. (16843)......Melchers Co.
*† 304 House Bldg.
MILLER, CHAS. (7980)......R. H. Jenks Lumber Co., Cleveland, O.
*† Park Bldg.
MILLER, JAMES (11425)......Wm. H. Schuette Co.
MONTGOMERY, T. B. (12332)..Wisconsin Central Co.
*† 621 Park Bldg.
MOORE, R. W. (2710)......John M. Hastings.
*† Room 605, 541 Wood St.
MORLAN, L. T. (5624)......E. V. Babcock & Co.
*† 912 Frick Bldg.
MORROW, W. G. (16844)......Penn. Door & Sash Co.
*† 900-8 2d Ave.
MUNSELL, A. J. (11426)......Edward Hines Lbr. Co., Chicago, Ill.
*† 3305 Juliet St.
NICOLA, G. W. (7202)......Nicola Bros. Co.
*† Farmers' Bank Bldg.
NOBLE, W. A. (10749)......A. A. Breitwieser Co.
† 325 Arabella St.
PATTERSON, J. H. (13669)......W. H. Bailey & Co., Grafton W. Va.
* 472 Grand St. † 5660 Harrison St.
PEARSON, FRANK (1125)......Commercial Sash & Door Co.
*† 33rd and Liberty Sts.

PENNSYLVANIA—Continued.

PITTSBURG—Continued.

POWNALL, W. M. (16845)......
*† Ferguson Block.
RABE, A. K. (16846)......Commercial Sash & Door Co.
*† 33d and Liberty Sts.
RECTANUS, O. H. (9248)......A. M. Turner Lumber Co.
*† 1108 Union Natl. Bank Bldg.
RICKS, W. R. (10130)......The Mills-Carleton Co., Cleveland, Ohio.
*† 1020 Westinghouse Bldg.
RIEGEL, E. W. (3941)......United States Gypsum Co. Cleveland, Ohio.
* 7328 Bennett St. † Box 1709.
ROCKWELL, F. J. (9580)......
*† 900 2d Ave.
RUSKAUFF, F. W. (2948)..The Ruskauff Lumber Co.
*† Suite 213 Lloyd Bldg.
SALSBURY, F. W. (5040)......Canadian Pacific R. R., Montreal, Can.
*† 320 Fifth Ave.
SCHUETTE, W. H. (2060)......W. Schuette & Co.
† 2306 Sidney St.
SELLERS, H. W. (2572)......
*† 2000 Sidney St.
SNODGRASS, C. L. (13671)......Mead & Speer Co.
*† Park Bldg. 5th Ave.
SYDNEY, A. W. (1451)......Cudahy Packing Co., S. Omaha, Neb.
*† 230 N. Craig St.
TERHUNE, P. (6089)......J. M. Hastings Lbr. Co.
† Mercer, Pa.
TERRY, W. A. (4131)......P. & L.-E. R. R.
*† P. & L. E. Terminal Bldg.
TURNBLOCER, C. A. (13674)......N. Murphey Mill & Lumber Co.
* Station St. and Penn. R. R.
† 124 Wabash Ave., West End.
TURNER, A. M. (2068)......A. M. Turner Lbr. Co.
*† 608 Ferguson Block.
WALKER, J. W. (11926)......Pittsburg-Clearfield Fuel & Oil Co.
*† 1101 House Bldg.
WATSON, G. A. (8236)......Wolff, Lane & Co.
* 304 Wood St. † 2024 Fifth Ave.
WILMARTH, D. R. (5626)......Fred Wilmarth & Sons.
*† 339 Fifth Ave.
WILMARTH, R. C. (7426)......Fred Wilmarth & Sons.
*† 339 Fifth Ave.
WOOLLETT, J. N. (6775)..American Lbr. & Mfg. Co.
*† Publication Bldg.
YOUNG, F. S. (5267)......C. H. & D. R. R.
*† 1017 Bessemer Bldg.

PORT ALLEGANY.

SPENCER, W. H. (15013)......
† Box 707.

POTTSVILLE.

NELSON, J. M. JR. (14501)......Forest Service Washington, D. C.

REDCLYFFE.

CROASMUN, S. R. (8003)......W. A. Croasman.
CROASMUN, W. A. (6830)......W. A. Croasmun.

RIDGWAY.

BRENNAN, J. H. (11074)......
*† Room 23 Ridgway Natl. Bank Bldg.
BUCK, C. H. (1038)......Hyde & Thayer.
GARDNER, J. K. (9541)......Hall, Gardner & Co., Hallton, Pa.
HYDE, G. H (11078)......W. H. Hyde & Co.
*† Main St.
HYDE, H. R. (11079)......W. H. Hyde & Co.
*† 312 Main St.
LOCKHART, C. E. (9544)......Hall, Gardner & Co., Hyde & Thayer, W. H. Hyde & Co.
* 312 Main St.
† 429 Hyde Ave.
MILLER, J. S. (11082)......Ridgway Mfg. Co.
* Main St.
THAYER, H. E. (11086)......Hyde & Thayer.
THAYER, H. S. (11087)......Hyde & Thayer.

RIDLEY PARK.

JOBSON, O. D. (8269)......Ridley Coal & Lbr. Co.

ST. MARY'S (Elk County).

BARKER, W. P. (2643)......Kaul & Hall Lbr. Co.
COUSE, W. A. (7416)......P. S. & N. R. R. Co.
*† Bank Bldg.
HEATH, E. H (11077)......Kaul & Hall Lumber Co.
KAUL, F. A. (11080)......Kaul & Hall Lumber Co.
RENWICK, C. J. (11085)......Pittsburg, Shawmut & Northern R. R., Buffalo, N. Y.
* 1200 Prudential Bldg., Buffalo.
VALENTINE, G. A. (11088)......Valentine Const Co.

SCRANTON.

PALMER, T. R. (11678)......Stipp Lumber Co.
*† 312-314 Board of Trade Bldg.
ROYCE, G. F. (11680)......U. S. Lumber Co.
* Board of Trade Bldg. † 745 Jefferson Ave.
WATERFIELD, A. P. (8735)......Cherry River Boom & Lumber Co.
*† 705 Board of Trade.

PENNSYLVANIA—Continued.

SHAMOKIN.

KASEMAN, D. C. (11469)......Munroe H. Kulp & Co.
KULP, G. G. (11471)......Munroe H. Kulp & Co.

SHARPSBURG.

SAINT, W. J. T. (2077)......W. J. T Saint.
* 208 S. Main St.

SHEFFIELD.

BAILEY, A. H. (8221)......Tionesta Valley R. R. Co.

SMETHPORT.

HOLMES, F. L. (2751)......Holmes & Gilfillan.

SOMERSET.

EDGETT, J. R. (6084)......The Interior Lumber Co.

SOUTH BETHLEHEM.

PARTON, R. K. (4636)......Lehigh Valley R. R.

SWARTHMORE.

BOND, ST. GEORGE (7462)......Rumbarger Lumber Co., Philadelphia, Pa.
* 808 Harrison Bldg.
TORRENS, R. C. (11909)......Swartmore Lbr. Co.

TIDIOUTE.

CUMINGS, H. H. (2742)......Mo. Lbr. & Mining Co. Grandin, Mo.
SHAW, E. E. (1946)......

TIONESTA.

CARRINGER, M. A. (8222)......F. F. Ritchey, Attorney at Law.

UNION TOWN.

SMITH, B. A. (7205)......Tri-State Lumber Co.

URSINA.

DAVIS, J. R. (13133)......J. B. Davis & Sons'

WARREN.

CRARY, M. D. (17314)......Grays Harbor Ry. & Lt. Co., Aberdeen, Wash.
† 515 Market St.
DUNLAP, A. A. (8223)......Senaka Oil Works.
*† 7 7th St.
DUNLAP, E. A. (8221)......Geo. Mullen & Co., Nansen, Pa.
*† 7 7th St.
SHIELDS, E. C. (1820)......T. S. Clough & Co.
* Warren Natl. Bank. Bldg. † 1101 Penn. Ave.

WEST BROWNSVILLE.

MCGLUMPHY, L. G. (11510)......Aubrey Lumber Co.

WILKINSBURG.

FLINT, J. B. (14170)......Flint, Ewing & Stone Co., Pittsburg, Pa.
† 721 Hill Ave.
HAYMAKER, WM. S. (2067)......The Empire Lbr. Co., Pittsburg, Pa.
* Arrott Bldg., Pittsburg, Pa.
† 604 North Ave.

WILLIAMSPORT.

COLEMAN, JOHN (13697)......
*† 617 E. 3d St.
SHERWOOD, F. P. (1411)......Branch-Rowley Hermance Co., American Wood-working Machinery Co., New York, N. Y.
VIVARTTAS, W. O. (4315)......American Wood Working Machinery Co., New York, N. Y.
*† Third and West Sts.

YORK.

ABBOTT, W. F. (11460)......Rumbarger Lumber Co., Philadelphia, Pa.
*† 717 West Market St.

ZELIENOPLE.

SEATON, HARVEY E (9026)......A. Seaton & Son.

PHILIPPINE ISLANDS.

MANILA.

CUMMINGS, A. E. (7043)......Philippine Lumber Co Development Co.
*† 333 Calle Nozaleda.

RHODE ISLAND.

PROVIDENCE.

CHAMPLIN, J. R. (8525) ..... J. R. Champlin.
*† Bonigan Bldg.

FAIRBROTHER, H. B. (15) ..... Jewell Belting Co., Hartford, Conn.
† Box 705 Atlanta, Ga.

HAMLIN, C. M. (17457) ..... Brown University.
† 2 Hope College.

PERKINS, E. R. (10693) ..... Perkins Bros.
*† 970 Westminster St.

WILKINSBURG.

HOPPER, F. A., JR. (17058) ..... E. M. Diebold Lbr. Co., Pittsburg, Pa.
* † Wood and Franklin Ave.

SWISHER, W. S. (16347) ..... Herman H. Hettler Lbr. Co., Chicago, Ill.
† 636 Mill St.

WILLIAMSPORT.

LUNDY, F. B. (16758) ..... Williamsport Hdw. Lbr. Co.
* † Foot of Campbell St.

SCOTLAND.

GLASGOW.

LIGHTBODY, J. (12798) ..... F. A. Lightbody & Co.
*† 8 Gordon St.

SOUTH AFRICA.

WAUKIE RHODESIA.

RENTSCH, H. (2891) ..... Waukie Colliery Co.

SOUTH CAROLINA.

ALCOLU.

ALDERMAN, R. J. (7957) D. W. Alderman & Sons Co.

BADHAM.

BADHAM, L. M. (9629) ..... Dorchester Lumber Co.

BARTON.

GIFFORD, W. (15673) ..... W. C. Bryan & Co.

BISHOPVILLE.

MCCASKILL, F. B. (12241) ..... F. B. McCaskill.
OUTLAW, JOHN O. (11410) .....
† R. F. D. No. 2.

WEATHERBY, ISAAC W. (11011) .. I. W. Weatherby.

CADES.

WILSON, E. R. (9631) ..... Wilson Lumber Co.

CAUSEY.

CAUSEY, J. C. JR., (6970) .. The Causey Logging Co.

CEBU.

HILTON, R. L. (12240) ..... John H. Sizer Lbr. Co., Allens, S. C.

CHARLESTON.

BOUNDS, George (6481) .....

CHERRY, G. J. (5710) ..... The North State Lbr. Co.

LAWRENCE, J. R. (11081) .....
† 10 Percy St.

MAYO, H. (7796) ..... The North State Lbr. Co.
† Box 464.

NEWCOMER, J. D. (Hon. 38) ..... J. D. Newcomer.
* † 23 Broad St.

NORVELL, H. I. (7385) ..... Seaboard Air Line R. R., Portsmouth, Va.
*† 127 E. Bay St.

ST. AMAND, A. (5211) ..... Bailey Lumber Co.
*† 213 Meeting St.

CHERAW.

GODFREY, W. (8386) ..... Wm. Godfrey & Co.

MAYNARD, J. W. (9631) ..... Wm. Godfrey & Co.

COLUMBIA.

ATKINSON C. (9278) ..... Columbia Supply Co.
*† 804 West Gervais St.

BADHAM, V. C. (8345) ..... V. C. Badham.

BROWN, W. S. (8346) ..... C. O. Brown & Bro.
*1730 Main St. † Box 65.

CAUGHMAN, G. P. (8681) ..... Caughman Bros.
* † 1313 Assembly St.

EVANS, C. A. (7953) ..... Chas. H. Evans & Co.
*† Clark Bldg.

GIBBES, A. M. (8349) ..... Gibbes Machinery Co.
*804 W. Gervais St. † Drawer 20.

HOUGH, F. F. (8685) .. B. F. Johnson Publishing Co.
† Box 225.

LIVINGSTON, J. F. (11439) ..... Atlantic Coast Line.
*† 1817 Gadsden St.

MULHERIN, C. C. (11005) ..... Southern Railway.

OTIS, W. M (6540) .. Columbia Lumber & Mfg. Co.

OUTLAW, F. L. (8354) ..... Outlaw Lbr. Co.
*† 2004 Taylor St.

SOUTH CAROLINA—Continued

COLUMBIA—Continued.

RYAN, T. H. (9632) ..... T. H. Ryan & Co.
* † 1700 Senate St.

SHAND, R. C. (7961) ..... Shand Builders Supply Co.
*1615 Plain St.

SPIGENER, W. P. (17209) ..... Gibbs Mch. Co.
† P. O. Box 33.

SUTPHEN, J. L. (8391) ..... The State Bank.
*1530 Main St.

DENMARK.

RION, F. (10838) ..... Denmark Lumber Co.

DOVESVILLE.

DANIELS, GEO. W. (12239) ..... Massie Lumber Co.

EFFINGHAM.

FAIRCLOTH, J. A. (12948) .. Dargan Lumber Co., Inc.

DARGAN, B. D. (10843) ..... Dargan Lumber Co.

DARGAN, KARL (11000) ..... Karl Dargan.

EUTAWVILLE.

QUICK, C. T. (11007) .....

TATE, W. S. B. (11009) ..... Santee River Cypress Lumber Co., Ferguson, S. C.

FERGUSON.

GORBALL, L. W. (7959) ..... Santee River Cypress Lumber Co.

SEELEY, F. R. (7204) ..... Santee River Cypress Lbr Co.

STONE, W. A. (11441) .. Santee River Cypress Lbr. Co.

FLORENCE.

MCCALLUM, CLYDE (12243) .. W. E. Terhune & Co., Pittsburg, Pa.

WILCOX, F. L. (11012) ..... Atlantic Coast Lbr. Co., Georgetown, S. C.

FORT MADISON.

GENNETT, N. W. (9014) ..... Gennett Lumber Co.

GADSDEN.

BATES, J. M. (9630) ..... Santee River Cypress Shingle Co., Ferguson, S. C.

WATTS, J. U. (10848) ..... Congaree Lbr. Co.

GEORGETOWN.

HUBBARD, J. C. (10844) ..... Kaminski Hdw. Co.

GRANITEVILLE.

RENNIE T. H. (5527) ..... Graniteville Mfg. Co.

HAMPTON.

MAULDIN, W. C. (5225) ..... H. & B. R. R. & L. Co.

HARDEEVILLE.

WILLIAMS, C. A. (7502) ..... J. R. Lassiter & Co.

LATTA.

OMOHUNDRO, O. R. (14308) ..... Omohundro Bros.

LAURENS.

LYNCH, W. H. (5060) ..... Laurens Cotton Mills.

LEXINGTON.

FOX, ALFRED J. (9279) ..... Lexington Lumber Co.

LUMBER.

BRUNSON, J. P. (15119) ..... Williams & McKeithan Lumber Co.

DANIEL, J. A. (15120) ..... Williams & McKeithan Lumber Co.

DANIEL, J. R. (10999) ..... Williams & McKeithan Lumber Co.

ELLIS, J. B. (15121) ..... Williams & McKeithan Lumber Co.

KIRBY, W. A. (15122) ..... Williams & McKeithan Lumber Co.

MCIVER, WM. D. (12245) ..... The Williams & McKeithan Lbr. Co.

MCKEITHAN, D. T. (9096) .. Williams & McKeithan Lumber Co.

NORRIS, L. T. (15123) ..... A. C. L. Ry. Co. Wilmington, N. C.

MARION.

MCNEELY, T. C. (14307) ..... Marietta Lumber Co., Marietta, N. C.

MARLBORO.

BENOY, T. M. (15117) ..... Acme Lumber Co.

MARS' BLUFF.

HAIGH, W. H. (7951) ..... W. L. Rankin & Bro.

RANKIN, W. L. (7956) ..... W. L. Rankin & Bro.

SOUTH CAROLINA—Continued

PARLERS.

GORBALL, L. W. (7959) ..... Scott & Leasia.

SCOTT, W. W. (15124) ..... Scott & Leasia.

PINEWOOD.

MCCUTCHEN, JAS. (1104) Cunningham & McCutchen.

PORT HARRELSON.

LITTLE, J. W. (11003) ..... Eddy Lake Cypress Co.

RIDGELAND.

RYAN, W. B. (15081) ..... Williams & Co.

ROCK HILL.

FEWELL, J. M. (8348) ..... R. T. Fewell & Co.

SCRANTON.

ATKINS, J. A. (10996) ..... J. A. Atkins.

SPARTANBURG.

HART, J. P. (13527) ..... J. A. Fay & Egan Co., Cincinnati, O.

SUMTER.

ALLEN, J. W. (15114) ..... Chas. M. Betts Co.

ALNETT, J. L. (15115) ..... Sumter Railway & Mill Supply Co.

ANDERSON, W. J. (15116) ..... H. J. McLaurin, Jr.

BOOTH, J. P. (15118) ..... Booth & Rembert Dalzell, S. C.

CUNNINGHAM, J. H. (10998) ..... Cunninghom & McCutchen.
*203 N. Main St. † Box 216.

LEASIA, J. H. (12241) ..... Scott & Leasia, Parlers, S. C.
*† 24 Main St.

MCLAURIN, H. J. JR. (7955) .... H. J. McLaurin, Jr.

REID, J. F. (12246) ..... H. J. McLaurin, Jr.

SCARBOROUGH, H. L. (10846) .. Rocky Bluff Lbr. Co.
*4 Court House Square. † Box 355.

SIDDALL, T. H. (15125) ..... Sumter Machinery Co.

SINGLETARY, O. H. (15126) ..... Williams & McKeithan Lumber Co.

SIZER, J. H. (12985) ..... Johns & Sizer Lumber Co.

WYLBY, G. P. (1194) ..... E. N. Babcock & Co., Pittsburg, Pa.

WINONA.

SUTTON, WM. W. (10847) ..... Chas. Rankin.

SOUTH DAKOTA.

ABERDEEN.

GREENMAN, P. E. (16092) ..... Central Lumber Co., Minneapolis, Minn.
*† 213 2d Ave. E.

BANCROFT.

THOMPSON, D. (11111) ..... Daniel Thompson.

BEDFIELD.

BOUB, JOHN L. (14245) .... Hayes-Lucas Lumber Co.

BLUNT.

DOWNING, J. H. (16088) ..... Downing Lumber Co.

BRYANT.

HALL, T. C. (11105) ..... Hall & Casey.

CAVOUR.

COSTELLO, J. F. (13977) ..... John Francis Costello.

CLARK.

BASCOMB, B. D. (14242) ..... B. D. Bascomb

GRINSHAW, F. B. (9970) ..... Grinshaw LaCraft

LAUGHLIN, E. C. (14247) ..... Hayes-Lucas Lumber Co., Winona, Minn.

CONDE.

VANDENBURGH, L. A. (14252) .....

EUREKA.

MITCHELL, W. M. (11871) ..... The Mitchell Lbr. Co.

FRANKFORT.

ROBINSON, A. B. (11110) ..... A. B. Robinson.

HAZEL.

FORCHT, A. N. (301) ..... Melham Bros. Lumber Co.

HOT SPRINGS.

WOOSTER, G. C. (18562) ..... The Wooster Co.

HURON.

DAUM, JOE (11103) ..... J. Daum Lumber Co.

SOUTH DAKOTA—Continued.

LANGFORD.

TAYLOR, S. F. (11888) ..... J. F. Irwin Lbr. Co., Minneapolis, Minn.

MITCHELL.

DERR, C. W. (14246) .....

MOBRIDGE.

STOLTZMAN, P. P. (3205) .....

PIERRE.

CLOW, L. H. (1982) ..... Clow-Schaaf Lumber Co.
* 233 Reed St.

PUKWANA.

WEISS, F. E. (18465) ..... F. E. Weiss.

RAYMOND.

AMUNDSON, C. S. (13973) ..... C. S. Amundson.

SIOUX FALLS.

HITCHCOCK, C. S. (11861) ..... Scanlon-Gipson Co., Minneapolis, Minn.

HURD, H. A. (16533) .. Farley & Loetscher Mfg. Co., Dubuque, Iowa.
*† 213 Syndicate Block.

HURST, S. H. (10534) ..... H. W. Ross Lumber Co.
*† 322 East 8th St.

LEARNED, C. E. (16738) .... Bruce-Edgerton Lbr. Co.

PALMER, M. E. (10539) ..... Loomis Lumber Co.

PARKER, J. W. (8700) ..... Sioux Falls Lumber Co.
*† 307 N. Main Ave.

PRIEST, A. R. (10540) ..... B. R. Lewis Lumber Co.
*† Cor. 9th and Menlo Sts.

ROSS, C. H. (1986) .....
*† Cor. 6th and Webber Ave.

TYNDALL.

PTAK, FRANK (10541) ..... Ptak Bros.
*† Cor. Cherry and State Sts.

WATERTOWN.

GREEN, E. C. (11104) ..... Hayes-Lucas Lbr. Co., Winona, Minn.

KIDDER, H. P. (11106) ..... Hayes-Lucas Lbr. Co. Winona, Minn.

MELHAM, J. O. (14248) ... Melham Bros. Lumber Co.

WILLOW LAKES.

CHASE, C. H. (11102) ..... C. H. Chase.

FAY, F. E. (16990) ..... C. H. Chase.

PURDIE, W. T. (14250) ..... H. J. Jacobshagen & Co.

YANKTON.

KROH, L. C. (10536) ..... J. H. Queal & Co., Minneapolis, Minn.

TENNESSEE.

ADAMS.

CLINARD, J. H. (16169) ..... Clinard Bros.

ALGOOD.

GROVES, CHAS. (5256) ..... The A. & Jackson Co. Cincinnati, O.

MILLER, F. E. (17289) ..... W. E. Kelly & Co., Chicago, Ill.

STEPHENS, E. S. (5256) ..... Wiborg & Hanna, Cincinnati, O.

BLUFF CITY.

GIESLER, J. M. (14995) .....
† R. F. D. No. 2.

BRISTOL.

ADAMS, J. C. (14982) ..... Adams Bros. Co.

ADAMS, T. C. (14983) ..... Adams Bros. Co., Inc.
*† Sixth St.

ARNOLD, A. (14985) ..... Wm. Ritter Lumber Co., Columbus, O.
* Panther, W. Va.

BOREN, G. E. (14988) ..... Bradley Lumber Co., Elizabethton, Tenn.

BRYAN, J. H. (16179) ..... Bryan Lumber Co.

BURNS, B. B. (14989) ..... Tug River Lumber Co.
* First National Bank Bldg.
† 445 Highland Ave.

CAME, W. O. (14990) ..... Bristol Door Lumber Co.

CARTWRIGHT, C. C. (16181) .. Virginia & Southern Railway.
*† 414 Mary St.

DAVIS, G. E. (14992) ..... George E. Davis & Co.

FLEENOR, A. A. (14994) ..... Bryan Lumber Co.

GILLESPIE, W. B. (14996) .. Mitchell-Powers Hdw. Co.

GODSEY, J. L. (14997) ..... Bristol Planing Mill Co.
920 Cumberland St.

GRAVES, S. T. (10959) ..... H. E. & S. T. Graves.
*† 522 State St.

HATHAY, O. C. (16183) ..... Bryan Lumber Co.

HOSKINS, H. M. (14998) ..... J. A. Wilkinson.

MCCHESTNEY, L. M. (11816) ..... The Crosby & Beckley Co.

MCCRARY, G. A. (16187) ..... Southern Brass & Iron Co., Knoxville, Tenn.
† Box 130.

TENNESSEE—Continued.

BRISTOL—Continued.

MULLINS, D. B. (15008) ..... Va-Tenn. Hdw. Co.

PETER, G. W. (15011) ... Paul W. Fleck Lumber Co.
*† 406 State St.

STONE, J. A. (15014) ..... Stone-Huling Lumber Co.
*720 Moon St.

STONE, W. R. (15015) ..... Stone-Huling Lumber Co.
*So. R. R. and 3d Sts. † Box 400.

WHALEY, I. (15016) ..... Tug River Lumber Co.

WILKINSON, J. A. (15018) ..... J. A. Wilkinson.

BUTLER.

CARRIER, T. H. (14991) ..... Adventure Lumber Co.

LUPPERT, V. D. (15002) ..... Luppert Lumber Co.

MOSBY, E. L. (15007) ..... Luppert Lumber Co.

NOBECK, V. C. (9928) ..... E. L. Edwards, Dayton, O.

CENTERVILLE.

CALKINS, H. E. (13770) ..... H. E. Calkins.

COLLEY, T. K. (2675) ..... T. K. Colley & Son.

CEDAR HILL.

PARRISH, G. T. (16175) .....

CHATTANOOGA.

BAILEY, GEORGE E. (1273) ..... Taylor & Crate.
*† Care Taylor & Crate.

BLAIR, F. W. (6662) .....
*† Cor. Douglas & Harrison Ave.

BLAIR, S. B. (17478) ..... F. W. Blair.
* Foot of Douglas St. † 799 E Fourth St.

CALDWELL, P. A. (6663) ... Tom Fritts Hdw. Co.
*† 715 Market St.

CATLIN, A. D. (6366) ... Chattanooga Machinery Co.
† 614 Vance Ave.

CATLIN, W. L. (6367) .. Chattanooga Machinery Co.

CRAIN, C. F. (14076) ..... Central of Georgia R. R. and Crain & Co.
* 736 Ga. Ave. † 21 E. 8th St.

DIXON, A. G. (14677) ..... Taylor & Crate.

ERB, M. M. (14678) ..... Cass Lbr. Co.

FITZGIBBONS, W. W. (14679) ..... McLean Lbr. Co.

GAHAGAN, A. J. (8368) ..... Loomis & Hart Mfg. Co.

GINNANE, E. S. (17483) ..... Case Lumber Co.

GUSTAFSON, A. S. (7374) ..... Gustafson Mfg. Co.
*† Vulcan and Boyce Sts.

HAMBLEN, W. H. (4424) ..... N. C. & St. L. R. R.

HUGHES, J. J. (15882) ..... Frictionless Metal Co.

HUGHES, W. B. (3849) ..... Central Mfg. Co.
*† 1004 East End Ave.

HURLBUT, O. L. (4426) ..... Roane Iron Co.
*† 42 Chamberlain Bldg.

HUSTON, C. H. (14690) ..... Chattanooga Mchy. Co.

KEYSER, ALBERT E. (6669) ..... Keyser Mfg. Co.
*† 9th and East End Ave

MCBROOM, W. P. (14681) .... Lookout Planing Mills.
*† Montgomery Ave.

MARSHALL, W. H. (18199) .... Frictionless Metal Co.
*† 1103 Chestnut St.

ROWE, C. B. (14683) ..... Chattanooga Wheelbarrow & Mfg. Co.
*† E. Lake Station.

SCHRYVER, E. (1840) ..... A. G. F. A. of C., N. O. & T. P. R. R.
*† Chamberlain Bldg.

SNODGRASS, L. J. (7459) ..... Snodgrass & Fields.
*116 Battery Ave. † 522 E. 5th St.

STEPHENS, W. G. (14685) ..... A la. Great So. R. R.
*† 114 W. 8th St.

STRATTON, C. L. (14491) .....
† Missionary Ridge.

STREET, J. H. (14686) ..... Street Bros.' Mch. Wks.

TORFHY, M. E. (14687) ..... McLean Lbr. Co.
† 403 W. 6th St.

WISE, HARRY (14689) ..... The Tradesman.
*† 8th and Georgia Ave.

CLARKSVILLE.

BLAND, M. A. (16740) ... W. F. Coulter Mill & Lbr. Co.
*† 411-23 Commerce St.

COULTER, W. F. (10798) ..... W. F. Coulter.
*† 411-23 Commerce St.

MILES, J. B. (10802) ..... Joseph Gardner & Sons, Liverpool, Eng.
† Box 95.

COLUMBIA.

BISHOP, J. W. (2852) ..... Harris & Cole Bros.

DYER, W. W. (2677) ..... Whitehouse & Dyer.

PERRY, L. (4472) ..... Lynch & E. C. Perry.

COVINGTON.

PORTIS, M. H. (14972) ..... M. H. Portis.

SANFORD, G. A. (14973) .....

SANFORD, G. A. (14973) .....

CROSSVILLE.

CLARK, L. B. (267) ..... Vestal Lbr. & Msg. Co. Knoxville, Tenn.

CUMBERLAND CITY.

WILLIAMS, J. G. (14495) ..... Williams Lbr. Co.
† R. F. D. No. 1.

DEL RIO.

HEITMAN, JOHN (14437) ..... John Heitman.

TENNESSEE—Continued.

DYERSBURG.

CALCUTT, N. W. (7165) ..... Dyersburg Stave and Heading Co.

DELVECCHIO, G. B. (14312) ..... Mengel Box Co., Louisville, Ky.

EAST CHATTANOOGA.

CHILCUTT, T. F. (4427) ..... Central Mfg. Co. Chattanooga, Tenn.

EAST END.

LYLE, J. M. (6670) .....

ELIZABETHTON.

BAKER, A. R. (14986) ..... Bradley Lumber Co.
† Box 4.

BRADLEY, NATHAN (137339) ..... Bradley Lbr. Co.
† Box 25.

CARRIER, C. F. (17011) ..... Empire Chair Co.

LACY, W. B. (15009) ..... Bradley Lbr. Co.

MCCULLOUGH, A. D. (15006) .... Bradley Lumber Co.

PERCY, F. D. (17019) ..... Empire Chair Co.

SCUTT, A. M. (17121) ..... J. W. Wright Lbr. Co.

TUDOR, F. P. (16250) ..... Sanford & Treadway.

ERIN.

HAYES, A. L. (7167) ..... A. L. Hayes.

FISH SPRINGS.

ANDERSON, H. G. (16211) .... Bradley Lumber Co., Elizabethton, Tenn.
† 104 Montgomery St., Johnson City, Tenn.

FRANKLIN.

BEASLEY, W. J. (12677) ..... W. J. Beasley.

GARBERS.

DAVIDSON, JNO. F. (12191) .... Timber Ridge Lbr. Co.

HARRIMAN.

BROOKS, C. E. (14659) ..... F. B. Russell, Louisville, Ky.
*† 215 Tennessee St.

CORNFORTH, C. W. (13787) .....

DUTHIE, G. H. (13713) .... Graton & Knight Mfg. Co.

MOORE, R. B. (3321) ..... Frank B. Russell, Louisville, Ky.

RUSSELL, S. R. (9933) ..... Frank B. Russell.

HOHENWALD.

BUCHANAN, J. M. (16687) .....

JACKSON.

GARDNER, O. G. (6873) ..... O. G. Gardner.
* Ft. of Liberty St. † General Delivery Box 326.

MERIWETHER, D. (5831) .....

SMITH, J. A. (9526) ..... Joseph A. Smith.
† Box 423.

SWETMAN, S. B. (7963) ..... Enochs Lbr. Co.

WATSON, J. F. (14491) ..... Huttig Sash & Door Co., St. Louis, Mo.
*† 311 E. Main St.

JOHNSON CITY.

ALLEN, J. L. (17639) .... Buck & Snodgrass Lbr. Co.

ARCHER, U. S. (14981) ..... Unaka Lumber Co.

BORTEN, W. J. (17010) ..... Borten & Mountcastle.

BUCK, JAS. M. (12489) ... Buck & Snodgrass Lbr. Co.

BULLARD, F. F. (16180) ..... W. H. Harman.

CLARK, W. L. (12490) ... American Cigar Box Lbr. Co.

CURTIS, J. M. (17012) ..... J. M. Curtis.

FOUNTAIN, JNO. F. (12492) ... R. E. Wood Lbr. Co. Baltimore, Md.

GALLOWAY, E. D (1074) ..... Galloway-Pease Co.

GARBER, C. J. (12493) .... Timber Ridge Lbr. Co., Garbers, Tenn.

HAMLIN, F. S. (10110). The Harman-Hamlin Lbr. Co.

HARMAN, W. H. II. (12494) ..... W. H. Harman.

JOHNSON, W. B. (12495) .... Johnson City Fd'y & Mch. Wks.

LEWIS, J. H. (17014) ..... Buck & Snodgrass Lbr. Co.

LINVILLE, J. T. (16186) ..... J. T. Linville.

MILLER, J. H. (15247) .. W. M. Ritter Lumber Co., Columbus, O.

MILLER, E. H. (12497) .. .. Unaka Lbr. Co.
* Watauga Ave.

NETHERLAND, W. M. (17047) ... Wood-Galloway Co.

NICHOLS, C. H. (15248) .. Barton & Nichols Hdw. Co.

PARROTT, H. R. (17018) .. Summers-Parrott Hdw. Co.
* Main St.

PEASE, M. L. (3185) ..... Galloway-Pease Co.

PERRY, A. C. (15010) ..... Pinnacle Lumber Co.

PERRY, W. S. (12499) .... Pinnacle Lbr. Co. and the Great Northern Lbr. Co.

SELLS, S. R. (15249) .... Johnson City Coal & Lbr. Co.

SUMMERS, JAS. A. (12501) .... Summers, Parrott Hdw. Co.
*† 104-106 Main St.

SUMMERS, J. P. (17051) .. Summers-Parrott Hdw. Co.

THOMAS, J. B. (207) .. American Cigar Box Lbr. Co.
*† 106 Harris Ave.

WILLIAMS, I. T. (15251) ..... Wm. Uptegrove & Bro.
† R. F. D. No. 5.

WOFFORD, G. T. (16192) ..... Wofford Bros.
*† Unaka National Bank Building.

WYMAN, H. P. (12501) ..... Wyman Co.
* 110 Cherry St.

YATES, W. H. (4801) ..... Rumbarger Lbr. Co. Philadelphia, Pa.

TENNESSEE—Continued.

KIMMINS.

CUDE, W. J. (10035) ..... W. J. Cude.
PACE, J. E. (13776) ..... A. J. Pace & Son.

KNOXVILLE.

ADAMS, W. L. (15502) ... Knoxville Lumber Mfg. Co.
*205 Florida St. † Box 411.
BLACKBURN, J. S. (19068) ..... Continental Ins. Co. Chicago, Ill.
*605½ Prince St. † 1129 N. 4th Ave.
BLANC, C. M. (6882) ..... Broadway Mfg. Co.
*† Atlantic Ave.
BLOW, P. E. (1793) ..... Southern Brass & Iron Co.
† P. O. Box 98.
BROOKS, R. C. (16999) ..... Southern Brass & Iron Co.
*607-609 State St.
CHAVANNES, A. L. (15965) ... Chavannes Lumber Co.
*Oldham St. and Sou. R. R.
CHILTON, J. A. (13520) ..... C. M. McClung & Co.
*400 Walnut St.
COLLISS, R. S. (13246) McMahon & Donaldson Lbr. Co
COOLEY, F. B. Jr. (14662) ..... F. B. Cooley & Sons.
*402 Chamberlain St
COOLEY, J. T. (16953) ..... F. B. Cooley & Sons.
*402 Chamberlain St.
COOLEY, H. S. (17295) ..... L. & N. R. R.
*625 Gay St.
CORNICH, S. (17596) ..... Vestal Lumber & Mfg. Co.
DAVIS, A. (17597) ..... Tennessee Mantel Mfg. Co.
DENTON, R. J. (17509) .. Knoxville Saw Mill Co., Ltd.
*Gillespie St. and 10th Ave. † P. O. Box 25.
DONALDSON, T. F. (17540) ... McMahon & Donaldson Lumber Co.
FRENCH, W. M. (1993) ... Chavannes Lumber Co.
*Oldham St. and Sou. R. R.
† 26 E. Scott St.
GALYON, E. B. (1995) ... Knoxville Lbr. & Mfg. Co.
*205 Florida St.
GARRARD, J. H. (17511) ..... J. H. Garrard.
*† Harris Bldg.
GODDARD, L. D. (17512) .. L. D. Goddard Lumber Co.
*630 Empire Bldg.
GREEN, DUNCAN C. (7106) ..... Saxton & Co., Ltd.
HENOFER, E. M. (16017) .. Phila. Veneer & Lbr. Co., Philadelphia, Pa.
* Lonsdale. 1611 Luttrell St.
HOLLANDSWORTH, A. B. (17513) Chavannes Lbr. Co.
KIMBALL, J. C. (1995) ..... J. C. Kimball.
* 305 Empire Bldg. † Box 144.
KREIDER, H. F. (1997) .. Kreider, Acker & Cooper Lumber Co.
† 925 Asylum Ave.
LEMON, L. O. (11149) ..... L. & N. R. R.
*402 Church St.
LOGAN, J. M. (7625) ... Logan & Maphet Lumber Co.
*† Empire Building.
MCMAHON, C. P. (13529) .. Kimball-McMahon Lbr. Co.
*† 5 Deadrick Bldg.
MCWILLIAMS, J. H. (7696) ..... A. K. & N R. R.
*402 Walt Ave
MAPHET, A. J. (14968) ..... Logan & Maphet Lbr. Co.
* Empire Bldg. † 1402 East Fifth St.
MAPHET, EDW. J. (7697) .. T. B. Stone Lumber Co., Cincinnati, O.
MAPLES, C. F. (1755) ..... Maples Lumber Co.
*206 W. Clinch St.
MICHAELS, H. L. (14999) ..... T. M. Michaels.
* South Central Ave. † Box 581.
MILWARD, G. J. (14670) ..... Logan & Maphet Lbr. Co.
*† Empire Bldg.
MORGAN, C. E. (17516) ..... Knoxville Sentinel.
MORGAN, W. L. (16703) ..... Knoxville Sentinel.
* 700 Gay St.
MORGAN, W. L. (17517) ..... Knoxville Sentinel.
* 700 Gay St. † P. O. Box 75.
MURPHY, W. L. (14672) ..... Murphy & Co.
*† 302-08 Cor. Gay and Front Ave.
RAYMOND, H. B. (17518) ..... Adams & Raymond.
† P. O. Box 675.
SAXTON, H. N., JR. (2352) ... Saxton & Co., Ltd.
SCHRADER, C. G. (4486) ... Saxton & Co., Ltd.
SCHUBERT, N. A. (17519) .. Schubert Coal & Lbr. Co.
SMITH, W. N. (17520) .....
*† 302 Gay St.
STERCHI, J. C. (17521) ..... Proctor Furniture Co.
*† 416 W. Cumberland Ave.
SWANN, C. R. (17522) ... Logan & Maphet Lumber Co.
*† Empire Bldg.
TOWNSEND, GEO. R. (14673) ..... Holston Box & Lumber Co.
* Cor. Jackson & Fifth Sts. † Box 553.
VESTAL, E. M. (9134) ..... Vestal Lbr. & Mfg. Co. Vestal, Tenn.
VESTAL, J. P. (17523) .... Vestal Lumber & Mfg Co.
VESTAL, R. J. (14674) ..... Vestal Lumber Co.
WILLIAMS, R. P. (17524) ..... Knoxville Sentinel.
*† 701 Gay Street.
WINSTANDLEY, J. R. (2533) ..... L. & N. R. R. Co.

LIMESTONE.

NELSON, W. O. (15069) ..... W. O. Nelson & Co.

LYNNVILLE.

MAJOR, J. H. JR. (16174) ..... Patterson & Major.

McEWEN.

WILLIAMS, J. S. (14321) ..... Evansville Lbr. Co., Chicago, Ill.

TENNESSEE—Continued.

McKENZIE.

GRISSAM, CLYDE (8957) ..... Allied Trades Service.

MEMPHIS.

ADAMS, F. C. (1881) ..... Clyde Iron Works, Duluth, Minn.
† Arlington Hotel.
ALLEN, J. D. (5083) ..... Reichman Crosby Co.
*† 209 S. Main St.
ANDERSON, W. R. (14472) .. The Southern Lumberman, Nashville, Tenn.
*† 476 Randolph Bldg.
ANNIS, J. W. (17929) ..... Memphis Rim & Bow Co.
† 189 Bickford Ave.
ARTHUR, L. P. (948) ..... Arthur Lumber Co.
*† 280 Randolph Bldg.
ASBURY, D. (7674) ..... So. Pac. R. R.
*† Porter Bldg.
BACON, H. E. (187) ..... Bacon, Nolan Hdw. Co.
BAILEY, J. S. (17930) ..... General Lumber Co.
*† 512 Randolph Bldg.
BAIRD, D. W. (1958) ..... Dudley Lbr. Co.
* † 506 Pontotoc St.
BAKELY, W. W. (2887) ... B. & O. S. W. R. R. Continental Line Fast Freight. Central States Dispatch Fast Freight.
*† 1010 Tennessee Trust Bldg.
BAKER, V. T. (14939) ..... Williams & Co.
*† 527 N. Main St.
BARKSDALE, W. R. (7101) .. Barksdale, Denton & Co.
*† 32 N. Front St.
BARRY, J. T. (14940) ..... Williams & Co.
* 468 Gayoso St. † 115 S. 2d St.
BARTHOLOMEW, C. A. (17931) .. Ozark Cooperage & Lumber Co.
*† 274 Randolph Bldg.
BATES, R. T. (10550) ..... Reed & Duecker.
* † 1195 Ellison Ave.
BELTON, G. S. (4924) ..... Scatcherd & Son.
BENNETT, E. T. (2372) .. Bennett Hardwood Lbr. Co.
*† Station "E."
BENNETT, I. B. (7807) ..... R. J. Darnell.
BLAIR, J. R. (17932) ..... L. H. Gage Lumber Co.
*† 535 Scimitar Bldg.
BLANKINSHIP, J. G. (9821) ..... Cole Mfg. Co.
*† 369 Iowa Ave.
BLESSED, G. H. (1433) ..... Wolverine Mfg. Co., Detroit, Mich.
* † Sta. G.
BODMAN, F. D. (1475) ..... The Fullerton-Powell Hdwd Lumber Co.
* † 305 Tenn. Trust Bldg.
BOOKER, C. L. (17603) .. The Advance Lumber Co., Cleveland, Ohio.
*† 364 Randolph Bldg.
BOSTICK, A. C. (14758) ..... Gayoso Lbr. Co.
* † 754 Robson Ave.
BRAUGHTON, B. (4692) ..... Braughton Mantel & Mfg. Co.
† Box 24.
BURBAKER, R. (4296) . Leland P. Arthur Lumber Co.
*† Randolph Bldg.
BURGESS, GEO. D. (2410) ..... Russe & Burgess.
CAMPBELL, L. E. (319) .. L. E. Campbell Lumber Co.
*† 701 Tennessee Trust Bldg.
CAMPBELL, J. A. (15719) ..... J. P. Jordan & Co.
CASCO, W. H. A (7335) ..... J. W. Dickson Co.
* 257 Gaylord Ave. † P. O. Box 246.
CLARK, M. B. (16113) ..... Riechman-Crosby Co.
† 211 Cowden Ave.
CLARY, R. E. L. (2917) ..... L. & N. R. R.
*† Main & Madison Sts.
CLINE, L. C. (179.6) ..... Thompson & McClure.
*† 280 Randolph Bldg.
COGSWELL, S. (Hon. 32) .. Cogwell & Richardson, Atlanta, Ga.
*† 287 Main St.
CONKLING, F. A. (17933) ... Farrin-Korn Lumber Co.
*† 231 Randolph Blvd.
COOPER, R. T. (2147) ..... Cochran Lumber Co.
*† Keel & Main Sts.
CRENSHAW, W. L. (8678) ..... Crenshaw & Cathey.
* † Randolph Bldg.
CROOM, W. H. (7380) ..... J. G. Falls & Co.
*† 9 Cotton Exchange.
CROSBY, H. H. (4624) ..... Riechman-Crosby Co.
*† 18 Union Street.
DALTON, E. A. (2148) ..... Phoenix Land Co.
* † Room 146 Randolph Bldg., Main St.
DANIEL, R. W. (9835) ..... Seaboard Air Line.
*† 10 Madison St.
DARNELL, W. S. (6869) ..... I. M. Darnell & Son Co.
DAVANT, A. R. (6871) ..... Commercial Agent Southern Ry.
*† Porter Bldg.
DEERING, F. A. (17934) ..... Anderson & Tully.
* Saw Mill No. 4 of Anderson & Tully.
† Station E.
DEKAY, C. B. (6706) ..... J. H. Wheeler & Co., Madison, Ark.
*† 1356 Poplar St.
DELANEY, C. J. (17935) ..... Owen-Delaney Stave & Lumber Co.
*† 380 Randolph Bldg.
DICKSON, J. W. (2373) ..... J. W. Dickson Lbr. Co.
† P. O. Box 246.
DOWNMAN, S. L. (2133) .... Cypress Selling Co., Ltd.
* † 246 Court St.

TENNESSEE—Continued.

MEMPHIS—Continued.

DU ROSE, L. P. (14961) ..... Memphis Rim & Bow Co.
*† Station "C."
DUECKER, W. M. (14962) ..... Reed & Duecker.
DYER, H. C. (14963) ..... Reed & Duecker.
* 220 N. Front St.
† Bernard Flats, 3d and Washington St.
EHEMANN, G. C. (17936) ..... Bennett & Witte.
*† Tennessee Trust Bldg.
FISHER, D. A. (Hon. 27) ..... D. A. Fisher.
*† Tennessee Trust Bldg.
FOOSHE, G. W. (14965) .... Trade Journal (Lumber).
*507 Rogers Bldg. † Lock Box 98.
FORT, W. W. (16969) ..... Pioneer Pole & Shaft Co.
*503 Lockwood Place.
FRIEDEL, E. F. (17901) ..... Pearl River Lumber Co.
*† 718 Dunlap Ave.
FRIEDEL, P. R. (7881) ..... P. R. Friedel & Co.
*† 718 Dunlap Ave.
GILBERT, P. E. (10630) ..... Bennett & Witte.
*† 28 Southern Express Bldg.
GLADDING, B. M. (1410) ..... E. C. Atkins & Co.
*† 141 43 N. Main St.
GLADDING, J. W. (5475) ..... E. C. Atkins & Co.
*† 141 N. Main St.
GODWIN, R. A. (6374) ..... Illinois Central R. R.
GOODLANDER, E. E. (2857) .. Goodlander-Robertson Lumber Co
*† 1114 Kansas Ave.
GORDON, N. A. (14966) ..... Williams & Co.
*† 115 S. 2d St.
GRAVES, G. W. (8679) .... The Reichman-Crosby Co.
*† 209 Main St.
GREBLE, WM. H. (2398) ... Three States Lumber Co.
*† 1406 Tennessee Trust Bldg.
GREEN, B. S. (9823) .... The Anchor Block Mills Co.
* 635 Linden Ave. † Sta. E.
GREEN, M. F. (9601) .....
*† 83 Jones Ave
HALE, JAS. L. (6533) ..... Hale & Keiser, Inc.
*† 501-2 Tennessee Trust Bldg.
HARRIS, W. A. (17942) ..... Anderson-Tully Co.
* Mill No. 3 of Anderson-Tully Co.
*† 930 Thomas Ave
HARRIS, WEBSTER (12169) .. Memphis Sash & Door Co.
HECKLE, J. D. (14967) ..... Reed & Duecker.
* † 220 Front St.
HENDRICKSON, C. D. (17943) .... F. S. Hendrickson Lumber Co.
*† 578 Randolph Bldg.
HIGLEY, G. D. (17944) ..... Lamb-Fish Lumber Co.
*† 298 Garland Place.
HOSHALL, B. R. (6877) ..... E. C. Atkins & Co.
*† 141 N. Main St.
HOUSTON, J. S. (3394) ..... Cotton Belt Route.
*† Peabody Hotel.
HUGHES, E. J. (9824) ..... Russe & Burgess.
* Sta. E. Cor. I. C. R. R. and Randolph Road.
INGLERIGHT, G. W. (14964) .... Union Iron Works.
† 865 Marcy Ave.
JACOWAY, B. J. (3283) ..... I. C. R. R.
*† 1043 Rayborn Ave.
JONES, A. S. (16744) ..... Indiana Chain Works.
*† 264 Randolph Bldg.
JORGENSON, H. J. M. (17945) .. Jorgenson-Bennett Mfg Co.
KATZ, H. (7801) ..... M. B. Rodenheim, Cassel Germany.
*† Southern Express Bldg.
KELLOGG, C. M. (17946) .. Barksdale-Kellogg. Lbr. Co.
* † 32 N. Front St.
KIRKHAM, GEO. D. (2871) ..... American Steel & Wire Co.
*† 21 No. 2nd St.
LAWLER, E. T. (17947) ..... Briggs & Cooper Co., Ltd.
* 220 Court St. † P. O. Box 259.
LEAKE, G. F. (16159) ..... Westinghouse Electric Mfg. Co., Pittsburg, Pa.
*† 87 Mississippi Blvd.
LEE, B. G. (112) ..... Lee Bros.
* † No. 8 So. Front St.
LEE, J. JR. (1426) ..... Lee Gin and Machine Co.
*† 391 Front St.
LOCKWOOD, R. J. (14968) ... Paepcke-Leicht Lbr. Co.
* † 612 Tennessee Trust Bldg.
LOWY, MAX (6044) ..... The Kern Co., Ltd.
* Room 910 Hibernian Bank Bldg. † Box 135.
LUEHRMANN, A. A. (13482) .....
*† Hotel Luehrmann.
MCCALLUM, M. M. (14969) ..... Cochran Lumber Co.
*† 91 Keel Sts.
† 589 Seventh St.
MCALISTER, J. A. (2913) .. Memphis Sash & Door Co.
MCCLURE, J. W. (9825) ..... Thompson & McClure.
*† 280 Randolph Bldg.
MCCULLOUGH, E. B. (1969) .. Bacon-Nolan Hdw. Co.
* † 720 Memphis Trust Bldg.
MCMANUS, CHAS. T. (5993) ..... J. O. Nessen Lbr. Co.
MAJOR, S. C. (7948) ..... S. C. Major Lumber Co.
*† I. C. R. R. & Plum St. † Station E.
MATTOX, W. B. P. (6883) ..... Tennessee Fiber Co.
*† 391 Orleans St.
MEADOWS, J. E. (9436) .. The Advance Lumber Co., Cleveland, Ohio.
*† 56 Randolph Bldg.
MILLER, C. P. (9826) .. Merchants' Dispatch Trans. Co., New York, N. Y.
*† Southern Express Building.
MOORE, L. H. (14970) ..... Tennessee Hoop Co.
* N. Second near Waterworks. Ave.

TENNESSEE—Continued.

MEMPHIS—Continued.

MUMBY, I. D. (10637) .. Western Ry. Weighing Assn.
*† 342 Randolph Bldg.
NIXON, E. H. (17950) ..... International Slack Cooperage Sales Agency.
*† 380 Randolph Bldg.
NUNNERY, W. S. (14971) ..... Michigan Central.
*† 340 Adams St.
O'HARA, L. (16751) ..... Tennessee Lumber Co.
*† 153 Union St.
PEETE, W. R. (15746) ..... W. R. Peete.
*† 96 North Front St.
PENN, W. G. (17951) ..... Reed & Duecker.
*220 N. Front St. † 280 Bickford Ave.
PERKINS, M. R. (4154) ..... Simpson Co. Lbr. Co. Terry Lbr. Co.
*† 338 Randolph Bldg.
PETRI, HAROLD (9827) ..... Harold Petri.
*276 Randolph Bldg.
PIDGEON, PHIL. (4829) ... Pidgeon-Thomas Iron Co.
*94-96 2d St.
POOL, B. E. (17758) ..... Austin Western Co., Chicago, Ill.
*353 Shelby St.
RANSOM, W. A. (17952) ..... Gayoso Lumber Co.
† Box 354.
REDER, C. F. (4015) .....
*500 Fifth St.
REED, C. C. (2850) ..... Reed & Duecker.
*220 N. Front St.
RIEHMAN, J. A. (3470) ..... Reichman-Crosby Co.
*† 209 S. Main St.
RIEL, G. F. (9603) ..... Paepcke-Leicht Lumber Co., Chicago, Ill.
*† 366 Randolph Bldg.
RIPLEY, JR. (4289) ..... Anderson-Tully Co.
*21 Thomas Ave.
ROBERTS, G. G. (6047) ..... The Roberts Lbr. Co.
*346 Randolph Bldg.
ROBERTSON, F. B. (6891) .. Goodlander-Robertson Lumber Co.
*† 1114 Kansas Ave.
ROBINSON, A. W. (1423) ..... A. W. Robinson & Co.
*41 Madison St.
RUFFIN, T. D (Hon. 26) ..... I. C. R. R.
RUSSE, W. H. (2412) ..... Russe & Burgess.
SCOTT, J. A. (4405) ..... Ill. Cent. Ry.
*† 311 Main St.
SCOTT, R. W. (14975) ..... Moore & McFerren.
SHOEMAKER, W. O. (17953) .. Southern Oak Lbr. Co.
*† 1314 Mississippi Ave.
SMITH, E. J. (1425) ..... Memphis Machine Works.
*† 75 Vance St.
SMITH, J. H. (7541) ..... Rittenhouse & Embree Co.
*† 96 Alabama St.
SMITH, W. E. (9566) ..... Three States Lumber Co.
*1406 Tennessee Trust Bldg.
SONDHEIMER, MAX (691) ..... E. Sondheimer Co.
*† 1410 Tennessee Trust Bldg.
STORMS, G. W. (16166) ..... Indiana Road Mach. Co.
*† 966 Poplar St.
STETSON, C. B. (14976) ..... Standard Lumber Co.
*328 Randolph Bldg. † Box 366.
STOTZ, H. A. (14977) ..... Moore & McFerren.
*677 Marshall Ave.
STOVALL, E. F. (4965) ..... Agent Ill. Central Ry. Co.
SUTTLIFFE, EUGENE (6895) ..... K. C. M. & B. R. R.
*307 Main St.
SUTTON, H. B. (11886) ..... Nolan Bros.
*† 122 Randolph Bldg.
SWEET, E. E. (7818) ..... Russe & Burgess.
*714 Keel St.
SWEET, H. B. (7819) ..... The Hardwood Co.
SZUEBER, S. (7263) ..... S. Szueber.
*398 McLemore Ave.
TAENZER, E. E. (2475) ..... E. E. Taenzer & Co.
TAYLOR, N. M. (14978) ..... Tennessee Hoop Co.
TAYLOR, W. N. (4094) ..... Memphis Mch. Works.
*† 75 Vance St.
THOMAS, W. G. (2892) ..... Pigeon-Thomas Iron Co.
*91 N. Second St.
THOMPSON, A. N. (6896) ..... Thompson & McClure.
*278 Randolph Bldg.
THOMSEN, C. H. (9830) ..... Jorgenson & Co.
*204 Madison St.
TOOMER, ASHTON (11765) .. C. J. Wagner Lumber & Improvement Co.
*20 Planters Bldg.
TOWNER, R. P. (140) ..... Towner & Co.
*78 N. Main St.
TURNER, F. T. (14979) ..... Russe & Burgess.
TURNER, J. H. (4021) ..... N., C. & St. L. R. R.
*10 Madison St.
TURNER, J. W. (4538) ..... Seaboard Air Line.
*10 Madison St.
VAN TREES, J. N. (2375) ..... Nickel Plate Line, White Line. West Shore Line.
*† Porter Bldg
WALKER, R. G. (6051) ..... The Memphis Oil Co.
*331 Front St. † 510 Vance St.
WARD, W. H. (17858) ..... Riechman-Crosby Co.
*209 S. Main St.
WAYNESBURG, M. W. (6897) ..... C. H. & D. Ry.
*101 Porter Bldg.
WEISEL, L. (14981) ..... Moore & McFerren.
*373 N. Manassa St.
WIGGS, R (17954) ..... R. J. Darnell, Inc.
WILLIAMS, J. T (4543) ..... Williams & Co.
*115 S. 2d St.
WILLIAMS, W. H. (4012) ..... Williams & Co.
*115 S. 2d St.

TENNESSEE—Continued.

MEMPRIS - Continued.

WILLIAMSON, R. C (Hon. 33) Williamson & Wofford
*† 7 Madison St.
WILLIAMSON, S. M. (Hon. 34) ..... Williamson Bros.
*† 81 Madison St
WINFIELD, T. R. (7474) ..... Cole Mfg. Co.
*† 109 Hernando St.
YORK, HARVEY R. (6564) ..... Harvey R. York.
*† 520 Randolph Bldg.
YORK, S. J. (2280) .....
*† Porter Bldg.
ZUPKE, F. (7820) ..... E. E. Taenzer & Co.
*† 45 Sommerville Ave.

MONTERREY.

BENEDICT, C. T. (8950) .. The Davidson-Benedict Co.
WELCH, GEORGE N. (11796) .....

MOUNTAIN CITY.

BARBER, O. R. (17112) ..... Mt. City Planing Mills.
† Box No. 4.
COOPER, O. F. (17113) ..... Patterson Lbr. Co., Southerland, N.C.
DONNELLY, H. A. (17114) ..... Donnelly Buller & Donnelly.
† Box 31.
DONNELLY, J. C. (17115) .. John T. Dixon Lbr. Co., Elizabethton, Tenn.
GUIGNARD, J. S (17117) .. J. Walter Wright Lbr. Co.
HARKLEROAD, A. R. (17118) ..... A. R. Harkleroad.
LAWS, W. R. (17119) ..... Patterson Lbr. Co., Southerland, N. C.
MITCHELL, J. S. (17120) ..... J. S. Mitchell.
REED, D. M. (15017) ..... F. Brenner Lumber Co., Norfolk, Va.
† Box 128.
VIALL, O. H. (16190) ..... O. H. Viall.
WRIGHT, J. W. (17122) .... J. Walter Wright Lbr. Co.

MURFREESBORO.

COX, J. T. (12678) ..... Nashville Hardwood Flg. Co., Nashville, Tenn.
† Box 391.

NASHVILLE.

BAIRD, A. E. (3636) ..... A. E. Baird Lumber Co.
*† 1st Nat'l Bank Bldg.
BAIRD, J. H. (408) ..... Southern Lumberman.
*† 100 1st Nat'l Bank Bldg.
BAKER, H. (9013) ..... Henderson Baker & Co.
*† Mill and Monroe.
BARRY, W. A. (7813) .....
* † 1508 Broad St.
BASKETTE, R. L. (4653) . Cumberland Gap Despatch.
*221 4th Ave., N.
BENROW, S. W. (16168) ..... Columbia Hardwood Lbr. Co., Chicago, Ill.
*† 60 Arcade Bldg.
BINKLEY, W. A. (8951) .. Southern Lumberman.
*† 1st Nat'l Bank Bldg
CANTRELL, J. W. (4467) ..... Seaboard Air Line.
*† 208 1st Nat'l Bank Bldg.
CARD, A. H. (10031) ..... Dews, Card & Co.
*† 1208 Mill St.
CASSETTY, W. M. (4465) .. The Gulf Refining Co. Jno. G. Greener Oil Co.
CHASE, C. L. (8953) ..... Illinois Central Ry.
*† 7 Noel Block.
CORNELIUS, W. R. (11959) ..... Sinnott-Furry.
*1st Nat'l Bank Bldg. † 206 8th Ave. S.
COWAN, S. K. (4012) ..... Southern Lumberman.
*† 1st Nat'l Bank Bldg.
DALE, J. A. (100.6) ..... John P. Dale
*† 108 N. College St.
DAVIS, J. B. (3635) ..... Davis & Collier.
*† 303 N Cherry St.
DAVISON, C. L. (9954) ..... Chas. L. Davison.
DEWS, C. E. (16170) ..... Dews, Patterson & Co.
*† Front and Jefferson Sts.
DEWS, C. T. (10799) ..... Dues, Card & Co.
*1208 Mill St. † 610 Demonbreun St.
DOYLE, J. C. (3829) ..... Nashville Mach. Co.
† 129 North College St.
DUDLEY, R. H. JR. (8955) . Gray & Dudley Hdw. Co.
ERWIN, J. G. (3826) ..... The Riddle Co.
ESTES, F. L. (16171) ..... Estes Mch. Mfg. Co.
*216 Public Square. † 1018 Pennock Ave.
ESTES, T. H. (8956) ..... Prewitt-Spurr Mfg. Co.
FARRIS, W. M. (2953) ..... Central Lumber Co.
*† 1101 N. 1st Ave.
FREEMAN, E. R (12680) ..... Baird & Freeman.
*† 1st Nat'l Bank Bldg.
FRANK, LOU (13772) .... Frank & Jones Lumber Co.
*† Foot of Second and Cumberland River.
FRIZZELL, C. F. (4044) ..... Gale & Frizzell.
*† 1st Natl. Bank Bldg.
GATES, L. E. (2368) ..... Beasley & Sons.
*147 3d Ave. N. † West Nashville.
GLEAVES, W. H. (9837) .... Standard Lbr. & Box Co.
*† No. 1 Ave.
GREENE, M. F. (2368) ..... Davidson-Benedict Co.
*† 1st and Russell Sts.
GUTHRIE, F. C 3828) ..... National Casket Co.
† 1st Ave. and 7th St.
HAMILTON, F. M. (205) ..... Indiana Lumber Co.
*† Oldham St. and Cumberland River.
HAMILTON, J. A. (3638) ..... Indiana Lumber Co.
HARE, GEO. (2679) ..... Union Machine & Supply Co.
HAYES, A. L. (7107) ..... A. L. Hayes Co.
*† South Second and River.

TENNESSEE—Continued.

NASHVILLE—Continued.

HEFFERNAN, T. A. (4470) .....
*† 6 Noel Block.
HILL, GEO. R. (12681) ..... Gray & Dudley Hdw. Co.
*† 151 N. Summer St.
HOLLAND, W. H. (6958) ..... John B. Ransom & Co.
*† 605 19th Ave., N.
HOWELL, JOE JR. (10938) .... W. B. Earthman & Co.
HUTCHISON, D. S. (11263) .... Nashville Hardwood Flooring Co.
† 2007 Murphy Ave.
ISBELL, J. E. (9939) ..... Nashville Tie & Cedar Co.
*215 Watson St.
JONTE, N. S. (10039) ..... N. S. Jonte.
*† 112 4th Ave. N.
JOSEPH, (16173) J. B. ..... Keith-Simmons Co.
*† 316-318 Union St.
KEITH, WALTER (9840) ..... Keith, Simmons & Co.
*316 Union St.
KERR, JAS. (12382) ..... Standard Lbr. & Box Co.
*† Bridge Ave.
KIRKPATRICK, B. W. (8959) ... J. O. Kirkpatrick & Sons.
*† 140 North First St.
KIRKPATRICK, J. O. (9939) J. O. Kirkpatrick & Sons.
*† 10 N. 1st St.
LADD, A. A. (12683) ... Nashville Hardwood Flg. Co.
*(cor. 10th and George Sts. W.
LIEBERMAN, S. (2859) ... Lieberman, Loveman & O'Bryan.
LILLARD, F. R. (11750) .... Uncle Hiram Roofing Co.
*49-51 Bridge Ave.
LINDSEY, D. A. (4478) ..... Pennsylvania Lines.
*† 1st National Bank Bldg, Church & 4th Ave. N.
LOMASNEY, J. F. (2860) ..... Nashville Belting Co.
*218 N. Front St.
LOVE, H. H. (481) ..... Love, Boyd & Co.
*† Foot of 1st and 2d Sts.
LOVE, J. W. (2361) ..... Love, Boyd & Co.
*1802 West End Ave.
MCALISTER, H. H. (8960) ..... The Riddle Co.
*324 Broad St.
MCCLELLAND, R. H. (4807) .... Georgia Railway.
MCCONNELL, C. L. (2849) ... Nashville Hardwood Flooring Co.
*227 Russell St.
MCFALL, J. H. (10040) ..... McLean Lumber Co.
*69 Arcade.
MCGINNIS, W. P. (8962) ..... McGinnis & Co.
MCLEAN, I. F. (7115) ..... I. F. McLean.
*† Room 69 Arcade.
MEANS, J. N. (13775) . Nashville Pl. & Mill Supply Co.
*† 219 Second Ave. North.
NAPIER, W. W. (3830) ..... N. & W. Ry.
*† 1st National Bank Bldg.
NEAL, G. W. (12248) ..... Jno. B. Ransom & Co.
*109 Park St.
NIMMO, W. C. (12685) ..... Atlas Engine Works, Indianapolis, Ind.
*† 124 3rd Ave. N.
NORTHERN, C. C. (12686) ..... C. C. Northern.
*207 6th Ave S.
NORTHERN, W. W. (9015) ..... J. H. Fall & Co.
*317 North College St.
NORVELL, W. E., JR. (18298) ..... Norvell & Wallace.
PAGE, W. S. (4251) ..... Whitehouse Barrel Co.
*464 Chestnut St.
PATTERSON, H. (12687) ..... American Hwd. Lbr. Co.
*208 Mill St. † 500 Fifth Ave. N.
POLLARD, W. C. (8964) ... Gray & Dudley Hdw. Co.
*† 2-2 Third Ave., North.
PROKNITZER, P. C. (10713) .... Union Machine & Supply Co.
† 319 Clark Place S.
RAINS, J. D. (10804) ..... J. P. Meredith Cedar Co.
*7th St. and River.
RANSOM, A. B. (9016) ..... John B. Ransom & Co.
RANSOM, J. B. (2856) ..... John B Ransom & Co.
RANSOM, M. M (12688) ..... John B. Ransom & Co.
RIKA, C. F. (8965) ..... Cumberland Lbr. Co.
RIVES, C. W. (4930) ..... C. W. Rives.
*420 Deaderick St. † 55 Carroll St.
SCHEIFFER, J. C. (10805) .... James Scheiler Lbr Co.
*† 1st Ave. N. and Taylor Sts.
SINNOTT, H. T. (6892) .... Bellefontaine Bridge & Iron Co., Bellefontaine, O.
*† 1011 First National Bank Bldg.
SMITH, C. H. JR. (16176) .. R. A. & J. J. Williams, Philadelphia, Pa.
† 716 Shelby Ave.
SMITH, J. W. (10806) .... Columbia Hdw. Lbr. Co.
*† Front and Madison Sts.
SMITH, L. C. (5692) ..... C. H. & D. R. R.
*805 First National Bank Bldg.
SMITH, WM., JR. (4657) ..... I. C. R. R.
*912 First National Bank Bldg.
SMITH, W. W. (15778) ..... Southern Lbr. & Box Co.
† 62 Shelby Ave.
SPRAUS, J. J. (10807) ..... The Lowe Publishing Co.
† Commercial Hotel.
SUMMITT, C. O. (12689) ..... Southern Lumberman.
*† First National Bank Bldg.
SUMMITT, JAS. G. (12690) ..... Seaboard Air Line.
*208 First National Bank Bldg.
SUMMITT, L. R. (12691) .... J. O. Kirkpatrick & Sons.
*140 N. 1st St.
SWEENY, J. H (12692) ..... J. H. Fall & Co.
*317 N. College St.
VERNON, J. W. (16177) .. Wistor, Underhill & Co., Philadelphia Pa.
*406 Second Ave. N. † Box 253.

TENNESSEE—Continued.

NASHVILLE—Continued

WALLACE, W. J. JR. (4479) .Norvell & Wallace.
*† 601 Broad St.
WEBB, R. P. (Hon. 28).. .....Foster & Webb.
*† 215 College St.
WENZ, S. M (9018)....C. A. Atlantic Coast Line R.
*† 8 Noel Blk.
WHALEY, J. H. (13781) .....Southern Lumberman.
*† 1007 First National Bank Bldg.
WHITEHOUSE, J. H. (2680) .. { Whitehouse & Dyer, Columbia, Tenn.
*† 623 Fatherland St.
WILLIAMS, D. S. (202). .....First National Bank.
WRIGHT, C. H. (14463).....Hiram Blow Stave Co.
*† 1014 First National Bank Bldg.

NEVA.

McCAIN, J. P. (15003).....W. G. McCain & Sons.
McCAIN, W. A. (15004).....W. G. McCain & Sons.
McCAIN, W. G. (15005).....W. G. McCain & Sons.

REELFOOT.

BLANKS, H. B. (3999) ..... H. B. Blanks.

RELIANCE.

CHILCUTT, T. F. (4427)..... { C. A. Scott & Co., Tellico Plains, Tenn.

RIVES.

LANIEVE, H. (12576).....H. T. Hollingshead.

SALTILLO.

WAKEFIELD, B. M. (14320) .. { Faust Bros. Lbr. Co., Paducah, Ky.

SHADY.

GARLAND, T. K. (16182).....T. K. Garland

SHELBYVILLE.

ARCHIBALD, W. W. (6651).....Germania Cedar Co.

SPARTA.

CARTER, E. E. (13771).....E. E. Carter.

STANTON.

TAYLOR, HOWELL (13780)....Taylor & Baskerville.

TELLICO PLAINS.

LOOMIS, E. P. (8371)..... C. A. Scott & Co.
STOUT, L. (7741)..... .....Tellico River Lumber Co.

TOWNSEND.

MURPHY, J. P. (14671) .....

TRENTON.

HARLAN, T. (12858).....T Harlan & Co.

UNICOI.

AKARD, E. W. (16178)..W. P. Tucker, Erwin, Tenn.
JONES, A. G. (16185).....Wm. Uptegrove & Bro.
McKEE, D. T. (17045)..... { Boice Lumber Co., Abingdon, Va.

UNION CITY.

BRANSFORD, J. W. (7963)....Bransford Lumber Co.
BRANSFORD, R. P. (16778)..... Bransford Lbr. Co.
KIMBERLIN, K. (7812).....
† Box 342.

WALLAND.

BURTON, A. W. (17504) ... { Vestal Lumber Mfg. Co., Knoxville, Tenn.
HOOVER, C. S. (17514) .... { England, Walton & Co., Philadelphia, Pa.

WAVERLY.

LUCAS, A. W. (17247).....A. W. Lucas & Co.

WINCHESTER.

STILES, A. M. (9035).....
THOMAS, J. C. (5086)..... .. Geo. C. Thomas & Co.

TEXAS.

ABBOTT.

COWAN, T. P. (8147) .....T. P. Cowan & Bro.

ALBANY.

CLOUD, F. B. (14569).....Rockwell Bros. & Co.
† Box 96.

ALICE.

SCOTT, J. R. (10662) ....Ed Sidbury.

ALVORD.

THOMAS, C. B. (1155)..... { J. E. Quarles Co., Ft. Worth, Tex.

TEXAS—Continued.

AMARILLO.

ANDERSON, J. D. (11412) .....Roscoe Lumber Co.
BURGESS, E. S. (11414)..... .....E. S. Burgess.
GRIGGS, N. S. (6311)..... ....McGee & Griggs.
HARDIN, C. M. (8512).....Amarillo Lumber Co.
*† 111 West 5th St.
SIMMONS, L. B. (14630).....

ANGLETON.

GIESECKE, JOHN P. (12540).....John P. Giesecke.

APOLONIA.

ULMER, O. C. (18128) ...Ulmer-Oliphint Lumber Co.

APPLEBY.

FOSTER, H. M. (16857) .... { Altoyac River Lbr. Co., Mayo, Texas.
SMITH, F. M. (15938).....Attoyac River Lbr. Co.,

ARLINGTON.

SPRUANCE, THOS. (14633)..... Arlington Lbr. Co.

ATLANTA.

COKE, R. K. (17121) .....Atlanta Lbr. Co.

AUSTIN.

CASWELL, D. H. (8952).....Austin Oil Mfg. Co.
DRAKE, C. F. (58).....Calcasieu Lumber Co.
DRAKE, C. B. (14575) .....Drake Lumber Co.
DRAKE, W. S. (61) .....Calcasieu Lumber Co.
*† Cor. Guadalupe & W. 2d St.
MARTIN, J. A. (4166).....Austin White Lime Co.
*† 415 Congress Ave.
WORTHAM, L. J. (59).....The Houston Daily Post.
* 2503 White's Ave. † Box 201.

BALLINGER.

ODOM, W. E. (12552).....Smith & Hall.
QUARLES, O. B. (17221).....J. E Quarles Co.
RYAN, F. E. (17223).....Ballinger Lbr. Co.

BARTLETT.

WELCH, A. B. (8171).....A. B. Welch.

BATES.

ASH, J. H. (17780).....The Ingham Lumber Co.

BAY CITY.

McCABE, F. W. (15739)..... { R. R. Contractor and Lumberman.
STEEN, V. E. (15753).....
SUTHERLAND, J. (6388).... The Alamo Lumber Co.

BEAUMONT.

ADAMS, GEORGE JR. (7989) . Beaumont Carriage Co.
*† 252-259 Fannin St.
ALDRIDGE, C. C. (15890).....Central Lumber Co.
ANDERSON, L. (13457)..... E. L. Wilson Hdwd. Co.
BARTHOLOMEW, W. H. (13998) ..Bartholomew Bros.
BATE, J. H. (16517).....Robert R. Sizer & Co.,
*† Keith Bldg.
BENNETT, P. (18173) . ....Industrial Lumber Co.
* Iowa Bldg. † P. O. Box 835.
BLANCHETTE, H. L. (Hon. 76).....
*† 908 Orleans St.
BOSE, JOHN (6325) { Trinity & Brazos Valley Ry. Co. Ft. Worth, Tex.
† 294 Milam St.
BOWLES, I. M. (10899)..Crocker-Barrow Lumber Co.
* Box 1014.
BROCK, A. B. (Life 21)..... A. B. Brock
* Rooms 1, 3 and 5 Wiess Bldg. † Box 256.
BROWN, J. H. (18089) .....Central Lumber Co.
BROWN, G. W. (12892)..... { McShane Lumber Co., Omaha, Neb.
† P. O. Box 685.
BROWN, W. R. (10901)..... ....Kirby Lumber Co.
BUFORD, J. O. (18177) Kirby Lbr. Co., Houston, Tex.
* † Y. M. C. A. Bldg.
BUNCH, C. T. (18178) ...Indemnity Improvement Co.
* † P. O. Box 986.
CASWELL, G. W. (7294)..Texas Tram & Lumber Co.
CHAISON, CHAS. J. (7990) .. { Southwestern Lbr. Co. Mobile, Texas.
CARLAND, A. E. (9488).....Kirby Lumber Co.
CHEESMAN, H. J. (6568).....T. N. O. R. R.
*† Cor. Crockett and Sabine Sts.
COOPER, S. B. (Hon. 56).....Lawyer.
CRARY, B. D. (1396).....
*† 210 V. Wiess Office Bldg.
CRARY, N. N (5569). { Beaumont Shingle & Lbr. Co. Texas Arm & Pin Co.
*† 210 V. Wiess Office Bldg.
DANIELL, L. F. (15899)..... Daniel Bros.
* Pearl St. Blanchett Est. Bldg. † Box 105.
DANIEL, W. P. (15898).....Neches Iron Works.
DIXON, W. (4911)..... Sante Fe Lumber Co,
† P. O. Box 390.
EARNEST, WM. (7295)..... { Kirby Lumber Co., Houston, Texas.
*† 497 College St.
EASLEY, C. A. (1386) .....Seaport Lbr. & Wood Co.
ELAM, J. J. (10909).....Kirby Lumber Co.
† 764 Sabine Pass Ave.

TEXAS—Continued.

BEAUMONT—Continued.

FARMER, A. L. (6953) .. { New York Life Ins. Co., Houston, Tex.
* 3182 Wiess Bldg. † Box 368.
FLETCHER, C. W. (7297) .....Neches Iron Works.
FLETCHER, M K. (555)..... ...Neches Iron Works.
FRINK, J. M. (10913).....Neches Iron Works.
* 476 Sabine St. † P. O. Box 907.
GARRETT, G. W. (7991).....G. W. Garrett
* 512 Pearl St. † Box 587.
GILBERT, H. W. (14582).....Nona Mills Co.
GILES, W. J. (18104) .Kirby Lbr. Co., Houston, Tex.
† Box 116.
GIRTEN, C. E. (18186) Kirby Lbr. Co., Houston, Tex.
† P. O. Box 545.
GODWIN, J. A. (15726).....Beaumont Saw Mill Co.
GOODE, JNO. (18187) .....W. A. Powell Co., Ltd.
† 546 N. Grand Avenue.
GOODE, S. B. (12897)... Gomila-Demack Lumber Co.
* Room 551 Keith Bldg. { Box 616.
GREEN, E. H. Jr. (9399)..... .Beaumont Sawmill Co.
GREER, F. W. (1397).Beaumont Enterprise Pub. Co.
* Enterprise Bldg. † Box 966.
GREER, W. (1397) .....
HAGEMAN, C. A. (Hon. 78) - .....Hageman & Kidd.
HALLOWELL, R. M. (6331) - - Industrial Lumber Co.
*† 255½ Crockett St.
HARRIS, A. L. (9394) ..... { Kirby Lumber Co., Houston, Tex.
* 629 Pine St. † 1149 Broadway.
HIGLEY, J. H. (15731).....Seaport Lbr. & Wood Co.
* Hebert and Gulf Sts. † Box 543.
HOWLAND, A. (12899).Standard Export Lbr. Co. Ltd.
† 2205 N. Grand Ave.
JONES, C. E. (4457) . { Yellow Pine Tie & Timber Co. Lillard, Tex.
JONES, J. P. (15904).....The W. S. Keyser Co.
* 429 Keith Bldg. † Box 547.
KEITH J. F (125) .....Keith Lbr. Co.
*† Keith Bldg.
KEITH, J. L. (1402) ... .Long Mfg. Co.
KEITH J. L. (76) .... E. L. Wilson Hardware Co.
*† 982 Calder Ave.
KEITH, W. F. (4526).....W. F. Keith.
KENNEDY, G. W. (16661).....Keith Lbr. Co.
* 217 Keith Bldg. † Box 663.
KIDD, G. W. (Hon. 79).....Hageman & Kidd.
KING, E. G. (15006) .....Industrial Lumber Co.
* Box 158.
KING, L. W. (10917) ..... { Hugo Forchheimer, New Orleans, La.
* Room 438 Keith Bldg. † P. O. Box 305.
KING, T. C. (4959)..... ... ...
*† City Hall.
KITCHEL, K. K. (18111) .....Keith Lumber Co.
KRAUSS, E. E. (15907) .....Industrial Lumber Co.
* Iowa Bldg. 251½ Crockett St. † Box 86.
LEGE, F. M. JR. (12901).... { Beaumont Ice, Light & Ref. Co.,
*† Crosby Hotel.
LETULLE, L. E. (10655).....V. Weiss & Son.
* 386 Travis St. † Box 817.
LIGON F. C. (6333) ....Texas Tram and Lumber Co.
LOPER, A. B. (11058).....K. C. S. Ry.
MAYS, B. F. (5310)..... .. Industrial Lumber Co.
*† Room 10 Iowa Bldg.
MEAGHER, T. F. (15911).....
† 1114 Ave. A.
MEL, HENRY (18201).....National Railroad Co.
† P. O. Box 304.
MERRITT, J. B. (565)..... { Simmons Hdw. & Mill Supply Co.
MILLER, HENRY (1442) .....The Texas Co.
*† Temperance Hall Bldg.
MILMO, B. (7727).....
† Box 449.
MORTON, R. J. (15912).....Neches Iron Works.
*1756 N. Grand Ave.
MOSES, B R. (15913).....Sabine Tram Co.
MUTH, J. (12905).....Industrial Lumber Co.
NABERS, C. L. (6337) .....Turner & Nabers Lbr. Co.
*† Wiess Bldg.
NICHOLS, W. A. (10658).....Keith Lumber Co.
* 959 North St. † Box 908.
NORVELL B R. (536).....Amr. National Bank.
PARK, S. (4531).....Industrial Lumber Co.
PARKER, W. S. R. (1681).....
*† 366 Crockett St
PAYMENT, J. A. (18205) .....Burt Saw Mills.
PAULHAMUS, J. A. (Hon. 80) - - ....J. A. Paulhamus.
PEVOTO, D. D. (15915).....Kirby Lumber Co.,
* Pine St., Mill A. † 2225 Magnolia Ave.
PIPKIN, L. B. (6341) .....Nona Mills Co.
*† Gilbert Bldg.
POLK, JAS. V. (10923) .....Jas. V. Polk & Co.
*† Opera House Bldg.
POLK, I. D. (9502) .....James V. Polk & Co.
* Rooms 34 and 35 Keith Bldg. † Box 758.
POTTS, F. E. (15747) .....G. C. & S. F. Ry.
* 366 Crockett St. † Box 76.
PRIDDIE, W. A. (129)..... { Frisco Lumber Co., Sour Lake, Tex.
ROBINSON, R. H. (18210).....Kirby Lumber Co.
ROBK, C. M. (13838) .....Industrial Lumber Co.
† Box 985.
RUTT, C. L. (11354).....C. L. Rutt Lumber Co.
*† 554, 555 Keith Bldg.
SCHOLIHO, E. E. (3126).....
*† 892 Liberty Ave.
SCURLOCK, M. (15919)..... { D. M. Wilson & Co., Galveston, Tex.
*† Cor. Crockett & Pearl Sts.

TEXAS—Continued.

BEAUMONT—Continued.

SEARCY, W. W., Jr. (18211) .... { Kirby Lumber Co., Houston, Tex.
SHAW, W. R., JR. (10925). { The Southern Car Mfg. & Supply Co.
† P. O. Box 1045.
STEWART, J. A. (18214) ..... Kirby Lumber Co.
† 412 Land Street.
STONE, H. A. (6344)..... { Bonner Oil Co, Houston, Tex.
*† 746 Calder Ave.
STRICKLAND, JOHN (15922).....W. S. Keyser.
† Box 547.
STRICKLAND SIMEON (15922).....W. S. Keyser Co.
*930 Broadway. † Box 447.
STUNKEL, J. L. (6387).Kirby Lbr. Co., Houston, Tex.
*† 497 Walnut St.
TAYLOR, A. K. (18215) .....Kirby Lumber Co.
* † 1793 Broadway.
TAYLOR, J. E. (16685).....Beaumont Sawmill Co.
TUHNOW, H. W. (10950) .....Parminter Lumber Co.
* 1002 Pearl St. † 1512 Park St.
VANCHELET, H. W. (10931) .... { United Lumber & Export Co.
*1848 Orleans St.
VAUGHAN, ROBT. (14028) .... { Mitchell-Crittenden Tie Co., Texarkana, Ark.
† Box 985.
WALDEN, C. E. (7360) .....Sabine Tram Co.
*† Wiess Bldg.
WHITNEY, W. C. (15926).....
WIESS, E. C. (133).....E. C. Wiess.
WIESS, M. (614) .....
*† P. O. Box 1016.
WIESS, P. H. (130)..... McFaddin-Wiess Co.
*386 Tevis St. † Drawer 817.
WIESS, P. M. F. (114) .....W. Wiess.
† Box 177.
WILSON, R. W (15927)..... { B. M. Wilson & Co., Galveston, Tex.
*† Box 1053.
WOOD, G. C. (10938) .....
*† 272 Milan St.
WOODHEAD, J. E. (18219) ....Industrial Lumber Co.
* † Iowa Bldg.

BEEVILLE.

LAW, R. (73) ....R. Law Lumber Co, Ltd.

BENFORD.

CANON, M. B. (18882).....Davidson-Ingram Lbr. Co.
INGRAM, L. E. (9396).. { Davidson-Ingram Lbr. Co., Houston, Tex.

BESSMAY.

BARNUM, W. J. (15076).....Kirby Lumber Co.
BIRD, D. R. (18174) .....Kirby Lumber Co.
BLAIR, T. D. (18175) .....Kirby Lumber Co.
BUTTS, J. F. (9516).....Kirby Lumber Co.
CHAPMAN, J. J. (18092) ..... { Kirby Lumber Co., Houston, Tex.
CONWAY, J. E. (17792)..... .. { Kirby Lumber Co., Houston, Tex.
COOKE, J. H. (13418) .....Kirby Lumber Co.
† Box "J."
DODD, A. M. (7251).....Kirby Lumber Co.
HARRINGTON, J. E. (18189).....Kirby Lumber Co.
LANE, J. H. (15908).....Kirby Lumber Co.,
PENNINGTON, H. E. (18206).... { Kirby Lumber Co., Houston, Tex.
PENNINGTON, THOS. (18123)... { Kirby Lumber Co., Houston, Tex.

BIG CREEK.

RANGER, JULIAN (9079) .Liberty Hardwood Lbr Co.

BIG SPRINGS.

CONNELL, C. C. (17174)..... ....Cordill Lbr. Co.
CORDILL, J. S. (15088)..... ....Cordill Lumber Co.
COWSERT, W. M. (11415)....The Roscoe Lumber Co.
HINDS, C. C. (9068).....The Hinds Lumber Co.

BOERNE.

KING, L. W. (17020) .....King & King.
† Box 76.

BON AMI.

BEAN, L. L. (15893).....Bleakwood Lumber Co.

BRIDGEPORT.

BUNNELL, J. L. (14566).....R. B. Spencer & Co.
DURHAM, J. J. (14577) .....R. B. Spencer & Co.

BROADUS.

LACROIX, C. H. (13480).....

BRONSON.

COWART, J. C. (10907).....Kirby Lumber Co.
HUFFMAN, A. M. (18193).....Kirby Lumber Co.
LEWIS, J. W. (16665)..... { Kirby Lumber Co., Houston, Tex.
MANTOOTH, J. H. (18198).....Kirby Lumber Co.
PURDY, W. F. (10511).....Kirby Lumber Co.

TEXAS—Continued.

BROWNDEL.

CAMPBELL, R. E. (18179) .....Kirby Lumber Co.
CHANCE, W. H. (18181) .....Kirby Lumber Co.
MCADAMS, H. J. (16667)..... { Kirby Lumber Co., Houston, Tex.
NIXON, B. A. (18201) Kirby Lbr. Co., Houston, Tex.
PAYNE, J. S. (18122)..Kirby Lbr. Co., Houston, Tex.

BROWNWOOD.

GRANT, J. H. (13276).. { Carey-Lombard Lumber Co., Chicago, Ill.
MORRIS, S. E. (17023)... { Wm. Cameron & Co., Inc., Waco, Tex.

BRYAN.

HOWELL, W. S. (4155).....Garth, Howell & Webb.
PARKER, G. S. (6380) .....G. S. Parker.
† * Main St.

BRYSON.

LEWIS, A. N. (14601) ..... { W. C. Bowman & Co., Kansas City, Mo. Bryson Jack Co.

BURKEVILLE.

CADE, C. E. (12531) .....C. E. Cade & Co.

BURNET.

Reed, J. W. (12557).....J. W. Reed Cedar Co.

CALL.

ADAMS, GEO. (7475).....
GRIMALDI, J. A. (6297) .....Kirby Lumber Co.
HAGGARTY, C. S. (5388).....Cow Creek Tram Co.
HOLBROOK, W. N. (15002) .....Kirby Lumber Co.
HOOKER, W. T. (6574) .....Kirby Lumber Co.
RICHARDS, J. W. (15917).....Kirby Lumber Co.
RICHARDSON, W. W. (15918) .....Kirby Lumber Co.
SHIELDS, W. A. (122)..... ....Kirby Lumber Co.
STONE, T. A. (7091).....George Adams.
SWAIN, C. H. (6345) ..... { Industrial Lumber Co. Beaumont, Texas.

CAMDEN.

CARTER, E. A. (12532).....W. F. Carter & Bro.

CANYON CITY.

BURROW, C. R. (8566) .....
HUME, H. E. (11418)..... { Stringfellow-Hume Hdw. Co., Lubbock, Tex.

CARMONA.

CLEMENTS, H. M. (15084) ..... { Cameron Lumber Mills, Inc.
HAROLSON, W. T. (15729)..... { Wm. Cameron & Co., Inc., Waco, Tex.
LIPSCOMB, P. C. (9523).....Cameron Lbr. Mills Co.
PITTMAN, T. S. (18109).....Cameron Lumber Co.
WATIES, THOS. (9089).. { Wm. Cameron & Co., Inc. Waco, Texas.
WRIGHT, L. E. (11073) ..... { Cameron Lumber Mills, Inc.

CENTER.

CARROLL, R. L. (17002) .....Harris & Henry.
DAVIS, W. I. (17003) .....McShane Lumber Co.
HANNAH, J. L. (3162) .....Hand Lumber Co.
HENRY, R. W. (17005) .....Harris & Henry.
PAUL, J. W. (17750).....
RUTT, L. L. (14025).....C. E. Rutt Lbr. Co.
WALKER, D. (11619).... { Stockman Land & Timber Co., Timpson, Tex.

CISCO.

BERRY, J. T. (9017).....Burton-Lingo Co.
BROADWELL, H. L. (8535) .....Cisco Lumber Co.

CLARENDON.

MORGAN, A. C. (9716) .....Clarendon Lumber Co.
POWELL, W. P. (4924) .....The Powell Trading Co.
†* Main St.

CLEAR LAKE.

YOUNG, T. C. (7302).....T. C. Young Saw Mill.

CLEVELAND.

CRUISE, A. V. (18204) .....
FEAGIN, C. E. (18101) Kirby Lbr. Co., Houston, Tex.
ISAACKS, W. A. (18107) -- { Wingate-Hollingsworth (& Martin, Leesville, La.

CLEVENGER.

ARTHUR, J. W. (15073).....A. Tubbs, Tubbs, Tex.

CLIFTON.

TOWNSEND, L. D. (14641).....Clifton Lumber Co.

CLINESBURG.

PETTIT, A. F. (15914).....Austin F. Pettit.

TEXAS—Continued.

COLEMAN.

DELLENEY, J. P. (12535).. .....Burton-Lingo Co.
† P. O. Box "C."
GARDNER, J. M. (17217).....Seyser-Wyett Lbr. Co.

COLMESNEIL.

ELLISON, J. I. (18099) .....Industrial Lumberman.

COMANCHE.

FARMER, J. N. (14579) .....Farmers Lumber Co.

COMMERCE.

NEFF, H. J. (17384).....St. L. S. Wn. R. R. Co.
*† Cotton Belt Office.

CONROE.

BENNETTE, J. O. (9734)..... ... J. O. H. Bennette.
CONROE, W. M. (6949) .. { Wm. Cameron & Co., Inc., Waco, Texas.
MONTGOMERY, W. B. (18120) ...W. B. Montgomery.

COPPERAS COVE.

GOODSON, E. R. (17919).....
† P. O. Box A.

CORPUS CHRISTI.

BLAKE, WM. G. (12528)..... ...Sidbury Lbr. Co.

CORSICANA.

DOKE, F. L. (2302).....F. L. Doke.
DOKE, F. Y. (8149) .....F. Y. Doke & Sons.
WHITESELLE, J. E. (5533) ....J. E. Whiteselle & Co.

CRAWFORD.

SUTTON, W. D. (14639).....W. D. Sutton.

CUERO.

STADTLER, C. L. (10665).....C. L. Stadtler.
* S. R. R. Ave. † Box 57.

CUSHING.

DUNLAP, J. G. (16397) .....Orr Lumber Co.
† Nacogdoches, Tex.
DUNN, E. W. (15088).....E. W. Dunn Lumber Co.
MARTINDALE, R. E. (15101).....A. B. Martindale.

DAINGERFIELD.

STORRIE, J. (17026) ..... { McFarland & Storrie, Colleeville, Tex.
† Box 57.

DALHART.

FOXWORTH, W. L. (8509). { Jackson-Foxworth-Galbraith Lumber Co.
GALBRAITH, H. W. (11417)..... { Jackson-Galbraith Lumber Co.
JENKINS, R. W. (14419).....Dalhart Lumber Co.

DALLAS.

ANDERSON, A. G. (1653) ..... { E. L. Roberts & Co. Chicago, Ill.
† Box 395.
BALDWIN, W. M. (11122).....J. S. Mayfield Lbr. Co.
*† 195 Ross Ave.
BEAVERS, C. E. (11123) .....A. G. Wills Lumber Co.
BEECH, C. L. (7708) .....
BLACKSTONE, J. K. (7710).....G. W. Owens.
*† 431 Swiss Ave.
BOYD, J. L. (10320).....City Planing Mill.
*† 244 Cochran St.
BREEDLOVE, T. B. (17171).....Black Land Lbr. Co.
*† Williams St. and 2d Ave.
BLAKEY, J. W. (17915) .....W. A. Clay.
† Box 298.
BROOKS, J. A. (6265) ..... { L. & N. R. R. Co., Louisville, Ky.
*† 514 Wilson Bldg.
BROWN, C. M. (14262).....Wabash R. R.
*† 336 Main St., 203 Flateau Bldg.
BROWN, J. A., JR. (17172).....I. & G. N. Ry.
*† 270 Main St.
BUELL F. T. (2308).....Buell Planing Mill Co.
BURPO, H. J. (10330) .....J. S. Mayfield Lbr. Co.
*† Ross Ave and Magnolia St.
CARELL, B. E. (Hon 83).....Mayor of Dallas.
COBB, J. F. (17175) .....Gallaway Lumber Co.
*† 301 Wilson Bldg.
COURTOT. F. J. (10332) .....Conway-Leeper Co.
* 401 Trust Co. † Box 85.
CRAIG, ROBT. (1697) .....Conway-Craig Lbr. Co.
*† 630 Commerce St.
CUNNINGHAM, I. E. (14571). { Lumberman's Planing Mill Co.
*† Market and Walnut Sts.
CURTIS, V. B. (70).....
*† 149 Holmes St.
DANIELS, R. (7715) .....M. K. & T. R. R.
*† 605 Linz Bldg.
DEALEY, C. L. (10333) .....Dealey Bros.
*† 401-402 Juanita Bldg.
DEWITT, J. E. (9877) .....Buell Planing Mill Co.
*† 257 N. Hawkins St.

TEXAS—Continued.

DALLAS—Continued.

DOZIER, O. A. (8682) — The Southwestern Tel & Tel. Co.
*† Telephone Bldg.
ELLIOT, J. T., JR., (7716) — J. T. Elliott.
*† 589 Elm St.
ETHERIDGE, F. H. (17176) — J. L. Markham Lbr. Co.
*† Cor. Main and Pacific.
EVANS, C. D. (13593) — .....
*† 359 Elm St.
FAIRCHILD, D. D. Jr. (14578) — Frost-Trigg Lumber Co., Shreveport, La.
* 322 Young St. † Box 522.
GALLAWAY, C. C. (17178) — Gallaway Lumber Co.
*† 301 Wilson Bldg.
GODLEY, E. V. (7719) — R. B. Godley Lumber Co.
*† 397-398 Linz Bldg.
GODLEY, R. B. (2141) — R. B. Godley Lumber Co.
*† 397-398 Linz Bldg.
GRIBBLE, R. W. (14596) — Huttig Sash & Door Co., St. Louis, Mo.
* 415 Pocahontas St. † Box 755.
GRIFFITHS, T. W., JR. (7720) — Griffith & Co.
*† Lamar & Cadiz Sts.
HAY, H. (9881) — Griffiths & Co.
*† Lamar and Cadiz Sts.
HOBSON, C. W. (Hon. 43) — Hobson Elec. Co.
*† 472 Commerce St.
Holman, J. Q. (7329) — J. Q. Holman.
*† 202 Ross Avenue.
HOLLAND, F. P. (17179) — .....
HURT, H. A. (7722) — M. T. Jones Lumber Co.
* Preston & Poll Sts. † Box 31.
JENKINSON, WM. (12010) — The Craven Lbr. Co.
*† 109 Pennsylvania, Ave.
JONES, J. T. (14695) — Jones Lbr. Co.
*† Cor. Preston and Polk Sts.
LESLIE, H. T. (10919) — Leslie-Erwin Paint & Wall Paper Co.
† 436 Elm St.
LESLIE, L. B. (12092) — J. J. & B. M. Carter.
* Room 436 Wilson Bldg. † 436 Elm St.
LEWIS, A. M. (17180) — Jones Lbr. Co.
*† Preston and Polk Sts.
LINGO, W. M. (5904) — Lingo Lumber Co.
*† 705 Elm St.
LYONS, JOS. (1661) — Wm. G. Frye Mfg. Co. St. Louis, Mo.
* Oriental Hotel. † Box 401.
MANN, J. C. (14610) — Moore & Co.
* 271 Elm St. † 1327 Commerce St.
MARTIN, J. B. (17181) — Jones Lbr. Co.
*† Preston and Polk Sts.
MCGOWEN, T. P. (1484) — The Fairbanks Co. New Orleans, La.
*† Oriental Hotel.
MARTIN, T. Q. (1046) Anheuser-Busch Brewing Asso
MAYFIELD, M. M. (7726) — J. S. Mayfield Lumber Co.
*† Ross Ave. and Magnolia.
MOORE, A. A. (10338) — Moore & Co.
*† 271 Elm St.
MOORE, I. T. (7728) — Moore & Co.
*† 271 Elm St.
MOUNT, G. E. (14612) — J. S. Mayfield Lbr. Co.
* Ross and Magnolia. † 219 Ross Ave.
MURGUIONDO, F. DE (14613) — Iola Portland Cement Co.
* 519 Wilson Bldg. † 267 So. Ervay St.
MURPHY, J. J. (17830) — Southern Mills Co.
*† 438 Wilson Bldg.
NAYLOR, E. J. (17924) — Chicago & Alton R. R.
* Room 620 Wilson Bldg. † 796 S. Ervay St.
OGBURN, J. W. (17185) — Ogburn-Dalschau Lbr. Co.
*† Junction Bldg.
O'NEILL, W. H. (65) — W. H O'Neill & Co.
*† 364 Main St.
ORR, B. F. (1657) — W. H. O'Neil & Co.
*† 291 Main St.
PEARSALL, A. W. (10922) — Kirby Lumber Co. Houston, Tex.
* 1739 9th St. † Box 283 Station A.
RANKIN, J. (17186) — N. Y. Central Lines.
*† 257 Main St.
RICHENSTEIN, J. M. (10340) — Cowser & Co.
*† 531 Commerce St.
SCHWARTZ, L. Z. (17925) — Orr-Neece Lumber Co.
* 331-333 Wilson Bldg. † P. O. Box 897.
SCOVELL, CURTIS (5637) — Central Coal & Coke Co., Kansas City Mo.
* 418 Wilson Bldg. † P. O. Box 268.
SEEGER, J. B. (7361) — J. B. Seeger & Co.
*† 111 Field St.
SMITH, F. M. (9803) — Oriental Oil Co
*† 305 Wilson Bldg.
SMITH, MC. F. (6963) — C. M. & St. P. R. R.
*† 201-2 Slaughter Bldg.
SMITH, M. F. (6963) — C. M. & St. P. R. R.
*† Rooms 201-2 Slaughter Bldg.
SMITH, W. R. (10342) — Oriental Oil Co.
*† 305 Wilson Bldg.
SPIAR, J. S. (Hon. 84) — Tex. Portland Cement Co.
STRONG, W. T. (10291) — Paraffine Paint Co., San Francisco, Cal.
*† 735 Wilson Bldg.
TAYLOR, J. T. (Hon. 85) — .....
WADLEY, W. A. (17191) — .....
* 332 Wilson Bldg. † Box 897.
WARD, H. H. (17193) — Iola Portland Cement Co. of Texas.
*† 518 Wilson Bldg.
WEAVER, J. C. (17194) — Briggs-Weaver Mchy. Co.
*† Market and Carondelet Sts.

TEXAS—Continued.

DAYTON.

COOPER, B. F. (15897) — Dayton Lumber Co.
EDGAR, R. B. (10551) — Dayton Lumber Co.
FONTS, J. L. (9391) — Dayton Lumber Co.
FORKER, R. E. (6029) — Dayton Lumber Co.
FRAZIER, E. B. (18183) — Dayton Lumber Co.
WHITMAN, H. A. (14929) — Dayton Lumber Co.
WILLIAMS, C. E. (18216) — Dayton Lumber Co.

DEL RIO.

THOMAS, R. A. (17631) — Ford & Isbell Lumber Co.

DENISON.

HANNA, P. (8838) — Hanna Bros.
LINGO, E. H. (5575) — Lingo Leeper Lbr. Co.
MUMPOWER E. V. (7359) — E. V Mumpower.
WILSON, H. L. (17928) — H. L. Wilson Lbr. Co.
* 101 N. Rusk Ave. † Box 654.

DENTON.

MILLICAN, L. T. (12519) — L. T. Millican & Co.
RIPY, O. P. (14625) — J. W. Ripy & Son.

DEWEYVILLE.

DUNCAN, J. G. (7618) — Sabine Tram Co.
GOSWAY, J. R. (15991) — .....
POWELL, C. N. (14622) — Powell Bros. & Sanders Co., Ltd., Leesville, La.

DIBOLL.

ASHFORD, WM. M. (5807) — Southern Pine Lumber Co.
BATEMAN, C. H. (10416) — Southern Pine Lumber Co.
CHIPPS, D. E. (6866) — A. J. Oliver Lumber Co., Chicago, Ill.
EFFINGER, C. L. (13168) — Southern Pine Lumber Co.
FREDRECK, CHAS. (9519) — Southern Pine Lbr. Co.
HAWTHORNE, S. W. (13473) — Southern Pine Lbr. Co. Texarkana, Ark.
LINGARD, S. E. (9522) — Southern Pine Lumber Co.
MASSENGILL, J. A. (13484) — Southern Pine Co.
RAEF, W. J. (8634) — Texas Southeastern R. R.
TUCKER, R. B. (9529) — Southern Pine Lumber Co.
WALKER, WATSON, (9531) — Southern Pine Lbr. Co.

DUBLIN.

ALDREDGE, T. W. (9041) — A. B. Spencer Lbr. Co., San Antonio, Tex.
*† Wiley Cottage.
EFFINGER, J. L. (15931) — Southern Pine Lbr. Co.
MILLER, TOM JR. (10337) — Higgenbotham Bros.

EAGLE LAKE.

MCCLANAHAN, A. C. (5299) — Conner & McClanahan Lumber Co.
MCCLANAHAN, J. F. (17021) — McClanahan Lbr Co.

ELMINA.

DUNPHY, C. P. (18098) — Wingate Hollingsworth, Mortimer, Tex.

EL PASO.

BASSETT, C. N. (12712) — O. G. Bassett & Co.
BURTON, J. B. W. (7829) — Burton-Lingo Co.
* Corner 1st and Kansas Sts.
CAPLES, RICHARD, (7830) — Caples Lbr. Co.
GROSHEIDER, C. R. (12371) — .....
HEIL, L. N. (Hon. 72) — Union Clothing Co.
† Box 65.
LOGAN, J. L. (12420) — Logan-Davis Lbr. Co.
*624 Trust Bldg. † Box 81.
LONG, R. W. (12421) — Burton-Lingo Co.
* Cor. 1st and Kansas St. † Box 103.
MCGEHEE, E. A. (4153) — Alamogordo Lumber Co., Alamogordo, N. M.
* No. 5 Little Plaza. † Box 729.
MAGGARD, E. H. (12716) — E. P. & S. W. R. R.
*1653 N. El Paso St.
MARR, WM. K. (12422) — Burton-Lingo Co.
* Corner 1st and Kansas.
ROSS, A. J. (7781) — .....
* 615 N Florence.
SIMMONS, H. J. (7836) — El Paso & S. W. R. R. Co.
*† 111 N. Campbell St.
TILLAR, J. GARLAND (12424) — Logan-Tillar Lbr. Co.
† Tolice Club.
WEBB, J. W. (7121) — Draughon's P. B. College Co., Nashville, Tenn.
* Center Block.
† El Paso and San Francisco Sts.
WOODWORTH, C. S. (16) — .....
* 1400 Texas St. † Box 784.

EMPORIA.

ALBRITTON, L. D. (15072) — L. D. Albritton.
COCHRAN, R L. (11650) — Emporia Lumber Co.

EVADALE.

BASS, T. (18171) — Kirby Lbr. Co., Houston, Tex.
COX, W. A. (10908) — Kirby Lumber Co., Houston, Tex.
PARRY, W. W. (7988) — Kirby Lumber Co.

FATE.

CLEM, H. T. (13575) — Fate Lumber Co.
† Box 5.

TEXAS—Continued.

FORT DAVIS.

LEVY, H. F. (10460) — .....

FORT WORTH.

ADEN, C. R. (17582) Chicago, Rock Island & Gulf Ry.
* 601 Main Street. † Commercial Club.
ANNIS, W. H. (8832) — E. S. Kuykendall & Co.
ARMSTRONG, J. H. (14557) — J. H. Armstrong & Co.
* Cor. E. Front and Boaz Sts. † Box 168.
BEARD, E. S. (4148) — .....
*† 1306 Lake St.
BOYKIN, H. S. (4449) — Ford & Isbell.
*† 309 Adams St.
BOYNTON, A. C., JR. (17170) — Smith Planing Mill
*† 10th and Harding Sts.
BUCKLEY, F. S. (14564) — John A. Conger & Co., Chicago, Ill.
BUCKLEY, H. A. (14565) — Buckley Planing & Moulding Mill.
* Vine St. † 309 Adams St.
BURTON, WM. (518) — Burton-Lingo Co.
CALLAHAN, H. C. (14567) — C. R. I. & G. Ry.
* 601 Main St. † 515 W. 5th St.
COMER, L. B. (316*) — M. K. & T. Ry.
* 905 Main St. † 555 W. Terrell Ave.
CONNOR, W. C. JR. (6948) — T. & B. V. R. R.
*† General Freight Office.
COTTER, G. F. (2228) Gen. Supt. Ft. W. & D. C. Ry. Co.
COWLEY, J. D. (8834) — Cowley-Boykin Lumber Co.
* Cor. 7th and Houston Sts † Drawer 974.
DARNELL, J. R. (14572) — Darnell Lumber Co.
*† 10th and Rusk Sts.
DAVIDSON, A. L. (17175) — Darnell Lbr. Co.
*† 10th and Rusk Sts.
DEFFEBACH, A. (5570) — Burton-Lingo Co.
* 7th & Calhoun Sts. † 1412 W. Terrell Ave.
EVANS, A. D. (17177) — J. H. Armstrong Lbr. Co.
*† Trout and Boaz.
FORD, A. C. (7356) — Ford & Isbell.
FRYE, R. L. (3150) — R. L. Frye.
† Box 36.
GEBHART, R. G. (4748) — Gebhart & Williams.
† Box 228.
GOETZ, A. S. (14581) — Texas & Pacific Coal Co.
*† Wheat Bldg., 1212 Pennsylvania Ave.
HAWES, L. L. (14589) — Manning Lumber Co.
HINKLE, T. B. (5751) — J. J. B. McCullar Lumber Co.
*† Western Nat'l Bank Bldg.
IRWIN, D. L. (14592) — Ripy & Irwin.
*† 805 Jones St.
JOHNSON, J. L. (14593) — Cicero Smith Lumber Co.
KUYKENDALL, E. S. (3148) — Kuykendall Investment Co.
* 701 Main St. † Box 87.
MCCALEB, D. C. (14594) — The Fort Worth Record.
MCCULLAR, G. L. (14605) — J. J. B. McCullar Lumber Co.
*† Western Nat'l Bank Bldg.
MCCULLAR, J. J. B. (14606) — J. J. B. McCullar Lumber Co.
*† Western Nat'l Bank Bldg.
MCCULLAR, J. L. (14607) — J. J. B. McCullar Lumber Co.
*† Western Nat'l Bank Bldg.
MCGAHEY, H. H. (14608) — Darnell Lumber Co.
*† 10th and Rusk Sts.
MALONE, L. C. (14609) — Pollock & Malone.
*† 614 Wheat Bldg.
MANNING, E. C. (17820) — .....
* † 709 W. Railroad Avenue.
MANNING, H. C. (7725) — Manning Lumber Co.
*† 709 W. R. R. Ave.
MENEFEE, O. R. (14611) — Menefee Bros.
*† Western Nat'l Bank Bldg.
NICHOLS, J. H. (14615) — Fort Worth Planing Mill. Morris & Nichols.
*† Cor. Vine and Presidio Sts.
ORMSBY, F. H. (14616) — Burton-Lingo Co.
*† Boaz and Front Sts.
POLLOCK, R. B. (14620) — Pollock-Malone Lbr. Co.
*† 614 Wheat Bldg.
POPE, R. L. (14622) — Menefee Bros.
* Western Nat'l Bank Bldg. † Box 343.
POTTS, P. G. (14623) — National Lumber Co.
* 407 Houie Bldg. † 1421 Hemphill St.
PRESTON, W. C. (8612) — St. L. S. F. & Tex. Ry. Co.
*† Wheat Bldg.
QUARLES, J. E. (8841) — John E. Quarles Lbr. Co.
† Box 133.
QUARLES, J. H. (4926) — The New Parker Amusements Co.
† Worth Hotel.
REIMER, J. J. (4885) — Fort Worth Telegram.
REYNOLDS, F. T. (7734) — Reynolds-Hanna Lbr. Co.
*† 502 Wheat Bldg.
ROE, A. J. (1683) — A. J. Roe.
*† Sixth and Throckmorton.
SHERER, A. W. (13279) — St. Louis & San Francisco Ry. Co., St. Louis, Mo.
SHIPPEE, W. C. (8606) — Oklahoma Sash & Door Co., Oklahoma City, O. T.
*† 1912 S. Jennings Ave.
SPERRY, H. B. (14632) — Fort Worth & Denver R. R.
SPROUSE, J. (17189) — Burton-Lingo Co.
STAKE, J. A. (17190) — Smith Planing Mill.
STRAIN, C. W. (14637) — Frisco System.
*† Wheat Bldg.

TEXAS—Continued.

FORT WORTH—Continued.

STRUBE, H. A. (12029) — Mo. Lbr. & Land Exchange Co., Kansas City, Mo..
*† 1207 Hemphill St.
TOOMBS, R. A. (12564) — John A. Gauger & Co., Chicago, Ill.
† Box 6.
WALLERICH, W. H. (17192) — J. H. Armstrong Co.
* Cor. E. Front and Boaz Sts. † 329 Adams St.
WARD, W. B., JR. (14612) — Ford & Isbell Lbr. Co.
*† Wheat Bldg.
WELSCH, C. S. (14613) — Dallas News, Dallas, Tex.
WHEAT, S. M. (8844) — Texas Lumber Co.
*† Cor. Front and Boaz Sts.
WIKON, W. H. (12568) — Wm. Cameron & Co. Inc., Waco, Tex.
† Box 228.
WILLIAMS, F. L. (11555) — Gebhart & Williams.
*† Ft. Worth National Bank Building.
WILSON, W. S. (3144) — Wm. Cameron & Co., Inc.
*† Worth Hotel.
WOOLERY, J. T. (14646) — Ft. Worth Furniture Co.
* 1010 Jackson St. † 1100 Texas St.
WYNNE, C. E., JR. (13281) — S. Louis & San Francisco R. R.
*† 601 Burnett St.

FORTORIA.

BUTLER, J. M. (10903) — Foster Lumber Co.

FUQUA.

DADD, J. E. (18182) — Kirby Lbr. Co., Houston, Tex.
SHARP, W. H. (18126) Kirby Lbr Co., Houston, Tex.
SLOAN, A. J. (18212) Kirby Lbr. Co., Houston, Tex.

GAINESVILLE.

LEEPER, J. D. (510) — Waples-Pahter Co.

GALVESTON.

ARMSTRONG, JAMES (15891) — Wm. I. Hoffman.
* 218t and Strand Sts. † 240 I.
BAILY, J. E. (6849) — Galveston Wharf Co. R. R.
BARRY, P. (4160) — .....
*† Tremont Hotel.
BODDEKER, C. A. (8068) — Mallory S. S. Line.
BOWEN R. D (2917) — R. D. Bowen.
* 2208 Mechanic St. † Box 303.
CALDER, R. J. (15895) — International Creosoting & Const. Co.
*† 22d and Strand Sts.
CARTON, J. S. (15720) — G. C. & S. F. Ry. Co.
† Care Union Depot Master.
CLARKE, CHAS. (Hon. 77) — Charles Clarke & Co.
CLIFFORD, CHAS. G. (10641) — Scottish Rite Cathedral.
DENISON, J. B. (8549) — Mallory S. S. Line.
*† 2322 Strand St.
DILLON, J. R. (6565) — G. C. & S. F. Ry. Co.
FITZHUGH, F M. (Hon. 29) — The Orthwein-Fitzhugh Cotton Co., Houston, Tex.
*† 2116 Strand St.
GRANT, J. F (4914) — J. F. Grant.
HAASE, O. (4917) — .....
*† 2828 Ave. M.
HAGERMAN, J. H. (8639) — Galveston Gulf S. S. Co.
HAWLEY, J. H. (6854) — I. & G. N. R. R.
*† 301 Tremont St.
HILDENBRAND C. F. (8069) — The C. F. Hildenbrand Co.
*† 27th and Church St.
HILL, J. H. (6332) — G. H. & H. R. R.
*† Strand St., Sealy Bank Bldg.
HUTCHINSON, A. E. (12960) — G. C. & S. Fe R. R.
KETCHUM, E. N. (513) — Ed. Ketchum.
*† 1605 33rd St.
LUFKIN, N. S. (8070) — Moore & Goodman.
MILLER, A W. (4446) — Miller & Vidor Lbr. Co.
*† Security Building.
MOORE, C. H. (68) — Moore & Goodman.
MURRAY, M. M. (8071) — G. H. & H. R. R.
*† 2324 Ave. B.
PAULETTE, J. A. (9852) — Westinghouse Electric & Mfg. Co.
*† 418 Tremont St. Pittsburg, Pa.
PHILLIPS, T. H. (8073) — Wm. Parr & Co.
*† 2202 Strand St.
ROBINSON, G. C. (13028) — Galveston Lbr. Co.
*† 1814 Strand St.
SACHS, HUGO, (520) — Hugo Sachs.
STEINBRINK, W. J. (8074) — C. T. Hildenbrand Co.
*† 2620 Church St.
THOMPSON, T. K. (525) — Assistant County Treas., Galveston, Co.
* Court House. † 3301 Broadway
VANALSTYNE, A. A. (6860) — G. H. & H. R. R.
*† 1728 Strand St.
VIDOR, C. S. (9747) — Miller & Vidor Lumber Co.
WILSON, D. M. (6862) — D. M. Wilson & Co.
* 35th St. and Ave. N. † 3312 Broadway.

GARRISON.

ADAMS, JOHN F, (11605) — Garrison Lbr. Co.
ASKINS, W. H. (17900) — Askins & Bates.
CORDELL, JIM (15929) — Cordell & Davison.
DODD, D. D. (5628) — D. D. Dodd Lbr. Co.
DYER, G. A. (15080) — Garrison Lumber Co.
GARRISON, G. F. (16795) — Garrison, Langston & Co.

TEXAS—Continued.

GARRISON—Continued.

GARRISON, W. Y. (15091) — .....
KINDRED, C. D. (15935) — Kindred & McNair.
KINDRED, W. J. (17907) — Kindred & McNair.
LANGSTON, C. R. (16800) — J. H. Garrison & Son.
MCNAIR, J. M. (16802) — Kindred & McNair.
WEATHERLY, E. M. (15940) — E. M. Weatherly.

GARZA.

FREEMAN, T. S. (17918) — J. R. Bourland.

GEORGETOWN.

BOWEN, WM. A. (2671) — Rochester Surgical Appliance Co., Rochester, N. Y.
† Box 37.
GRIFFITH, C. S. (10649) — Griffith Lumber Co.

GILMER.

CLARK, A. L. (17536) — Commercial Lbr. Co.
MAYHER, W. E. (17182) — Commercial Lbr. Co.
SULLENBERGER, M. E. (17574) Commercial Lbr Co.
UPCHURCH, A. C. (7363) — .....

GLADEWATER.

HENDRIX, A. A. (15761) — N. A. Matthews Lbr. Co.
HENDRIX, R. A. (11169) — N. A. Matthews Lbr. Co.
ROWE, J. B. (11174) — J. B. Rowe.
VICTORY, J. H. (15769) — Victory & Son.

GLENDALE.

WOODMAN, C. C. (18126) — C. C. Woodman. Sharon, Texas.

GOLDTHWAITE.

BOON, E. M. (14574) — Higginbotham Lbr. Co,

GOREE.

DELANEY, R. M. (14574) — R. M. Delaney Lbr. Co., Greenville, Tex. Delaney Lbr. Co.

GRAHAM.

MCALISTER, J. W. (14603) — W. C. Bowman & Co., Kansas City, Mo.

GRANBURY.

BRYAN, H. H. (8143) — R. B. Spencer & Co.

GRANDVIEW.

HILL, J. A. (14591) — Grandview Lumber Co.
MORGAN, R. (17828) — Grandview Lumber Co.
WILKERSON, O. L. (8173) — O. L. Wilkerson.

GRANGER.

MCFADEN, D. G. (15936) — McFaden Lumber Co.

GREENVILLE.

BONE, H. R. (9876) — O. T. Lyon & Sons.
† Box 192.
RAUM. G. W. (10659) — Conway-Leeper Co.

GROESBECK.

WALKER, S. S. (1687) — S. S. Walker & Sons.

GROVETON.

ARLEDGE, D. F. (16378) — Trinity County Lbr. Co.
ATMAR, L. P. (18379) — West Davidson Lbr. Co., Houston, Texas.
BOREM, W. S. (16733) — Trinity County Lumber Co.
BROWER, G. E. (16381) — Trinity County Lumber Co.
CHANDLER, J. W. (9517) Trinity County Lumber Co.
COLLINS, J. J. (18381) — Trinity County Lumber Co.
COLLINS, J. R. (18385) — Groveton Lumber Co., Glendale, Texas.
COLLINS, R. L. (18386) — Trinity County Lumber Co.
† Box 176.
DIONNE, F. E. (18387) — Trinity County Lumber Co.
† Box 92.
ELWOOD, E. V. (18388) — Trinity County Lumber Co.
FOGG, B. W. (18389) — Trinity County Lumber Co.
FOULE, H. (18390) — J. R. McDougald & Co.
FRAZIER, H. E. (18392) — Trinity County Lumber Co.
FRAZIER, M. (18393) — Trinity County Lumber Co.
FRAZIER, N. E. (18391) — Chapman & Frazier, Huntington, Texas.
FRIDAY, W. (18395) — Trinity County Lumber Co.
GLIDDEN, G. L. (16396) Trinity County Lumber Co.
HEATH, C. W. (1437) — Trinity County Lbr. Co.
† Box 47.
HILL, J. A. (18397) — Trinity County Lumber Co.
HITCHCOCK, R. C. (18398) — Trinity County Lbr. Co.
HUMPHREY, W. C. (18399) — Trinity County Lbr. Co.
IRWIN, W. L. (18400) — Trinity County Lumber Co.
KENLEY, R. O. (18401) — Southern Pine Lbr. Co., Diboll, Texas.
LOCKARD, S. T. (18402) Trinity County Lumber Co.
LONGINO, B. A. (18403) — W. M. Glenn & Co., Lufkin and Center, Texas.
MAGEE, E. J., Jr. (18404) — E. J. Magee, Jr.
NEELY, L. F. (18405) — Trinity County Lumber Co.
OLIVER, J. C. (18406) — Trinity County Lumber Co.

TEXAS—Continued.

GROVETON—Continued.

PATTERSON E. L. (18407) — Trinity County Lbr. Co.
PHELPS, C. A. (18408) — Trinity County Lumber Co.
PLATT, J. A. (18410) — Trinity County Lumber Co.
ROBERTSON, E. H. (18417) Trinity County Lbr. Co.
SCOTT, D. M. (18412) — Trinity County Lumber Co.
SMITH, H. B. (18413) — Trinity County Lumber Co.
SMITH, R. L. (18414) — J. R. McDougald & Co.
STARK, H. E. (18416) — Trinity County Lumber Co.
STEVENSON, R. (18417) — Wm. Cameron & Co., Inc., Saron, Tex.
*† North of Court House Square.
WALLACE, W. W. (18419) — Trinity County Lbr Co.
† Box 11.
WILLIAMS, J. F. (18421) — Trinity County Lbr. Co.
WOOD, A. V. (18424) — A. J. Wood & Bro.
WOOD, J. A. (18425) — E. J. Magee, Jr.

HALLETTSVILLE.

HILL, T. Y. (4919) — T. A. Hill & Son.

HALLVILLE.

ROOTS, G. T. (17139) — G. T. Roots.

HAMPTON.

FLEMING, JNO. B. (12539) — D. H. Fleming & Son
LOVE, J. C. (16868) — D. H. Fleming & Son.
MATTHEWS, E. K. (16870) — D. H. Fleming & Son.
RUSSELL, S. T. (16873) — D. H. Fleming & Son.

HASKELL.

BURKE, J. B. (8144) — R. B. Spencer Lbr. Co.
GRIFFIN, T. B (17591) — .....
SHERRILL, W. E. (9146) — Sherrill Bros. & Co.

HEARNE.

BRASHEAR, T. F. (8634) — Montrose Lumber Co., Montrose, La.
* 207 E. 3d St. Austin, Texas.

HENDERSON.

REEVES, J. Y. (15406) — .....

HENRIETTA.

WHITE, H. D. (17409) — Steger Lumber Co.

HICO.

BARROW, D. G. (3151) — Doubleday Barrow Lbr. Co.
* Lock 27.
BROWN, A. N. (6942) — J. D. Loftus & Co.
DOUBLEDAY, GEO. B. (9058) — Doubleday-Barron Lbr. Co.
JORDAN, T. J. (14596) — Jordan-Spencer Lumber Co.

HILLSBORO.

ALLEN, L. C. (17169) — O. T. Lyon & Son.
SIMMONS, F. W. (3344) — The Simmons Co.
* First State Bank Bldg. † 119 Smith St.

HOUSTON.

ABBEY, J. E. (16854) — Union Iron Works.
ADEY, E. A. (2138) — The Standard Printing & Litho. Co.
*† 301-5 First National Bank Bldg.
ANGLE, W. V. (5528) — Jesse H. Jones & Co.
* 1000 Main St. † P. O. Box 291.
BAGNAL, T. A. (12889) — Southern Pacific Ry.
*† 204 Main St.
BANKS, J. O. (15717) — Kirby Lumber Co.
*† 1011½ Capitol Ave.
BARNES, L. J. (9042) — Burkitt & Barnes.
BARROW, BENJ. J. (3153) — Central Lumber Co.
*† Rooms 315-316 1st National Bank Bldg.
BARROW, E. L. (15892) — Central Lumber Co.
BARTON, A. T. (18068) — South Texas Lumber Co.
*† 1308 Austin St.
BAUGH, W. M. (11541) — Kirby Lbr. Co.
*† 1011½ Capital Ave.
BAUMAS, J. L. (18265) — Cypress Selling Co., New Orleans, La.
† Box 201.
BERING, AUG. C. (9044) — The Bering Mfg. Co.
* Louisiana Cor. Bell. † Box 341.
BERING, F. C. (9045) — The Bering Mfg. Co.
† Box 341.
BERING, T. C. (9735) — Bering Mfg. Co.
BERRY, F. L. (6940) — J. C. Hill Lumber Co.
*401 1st National Bank Bldg. † Box 247.
BERTRAND, J. (9046) — .....
† 1809 Runnels St.
BEVAN, W. C. (9736) — Bering Mfg. Co.
*† 2002 Chenevert St.
BLACK, W. E. (12527) — W. H. Norris Lbr. Co.
*† 716 First National Bank Building.
BONNER, J. S. (5294) — Bonner Oil Co.
*† 1613 Polk Ave.
BONNER, B. F. (6370) — Kirby Lbr. Co.
*214 Main St. † 1918 Smith St.
BOTTS, W. B. (13417) — Kirby Lumber Co.
*† 1107 Lamar Ave.
BOWER, E. G. (12529) — Texas & Louisiana Lbr. Co.
BOWIE, W. A. (14562) — Rockwell Bros. & Co.
BOWLER, P. D. (3640) — Layne & Bowler.
* 605 Washington St. † Box 682.

TEXAS—Continued.

HOUSTON—Continued.

BOWLER, W. E. (10640) ..... Layne & Bowler.
*† 605 Washington St. † Houston Heights.
BREWSTER, E. J. (10061) ... Tex. & La. Lumber Co.
* 1701 Franklin Ave. † Box 202.
BROWNING, C. L. (4951) ..... Emporia Lumber Co.
*502 Binz Bldg. † 1609 Milam St.
BURCH, H. C. (10266) ..... J. H. Kirby.
*†214½ Main St.
BURKITT, G. W. (9050) ..... Burkitt & Barnes.
BURNS, J. R. (15718) ..... J. H. Kirby.
*†214½ Main St.
CAMPBELL, F. H. (9889) ..... Shreveport Blow Pipe Co.
† Box 77.
CANET, A. (9952) ..... F. W. Heitmann Co.
* 1102 Larkin St. † c. Joe Devine.
CARROLL, J. F. (16991) ... E. H. Harrell Lumber Co.
* Contl and Semmes Sts. † 2101 Gano St.
CARTER, S. F. (69) ..... Emporia Lumber Co.
*† Binz Bldg.
CAWTHON, R. T. (18180) ..... Kirby Lumber Co.
CLOAD, J. H. (10612) .....
*† Walker Ave.
COALE, G. M. JR. (15721) ... Continental Lumber Co.
COCHRAN, J. B. (5381) ..... J. B. Cochran.
*† 1st National Bank Bldg.
COLEMAN, J. M. (Hon. 64) ..... J. M. Coleman.
CONNELLEY, EDWARD. (6247) ..... Connelley & Co.
† Box 161.
COOPER, JOHN M. (10606) ..... Kirby Lumber Co.
COX, W. F. (18063) ..... Carter Lumber Co.
† P. O. Box 169.
DALY, D. (8895) ..... Houston Electric Co.
*† 502 Travis St.
DAVIDSON, L. (7773) ..... Emporia Lbr. Co.
*† Binz Bldg.
DIDIOT, JO (15722) ..... Jesse H. Jones & Co.
* Main St. & McKinny Ave. † 2308 Perman St.
DILLINGHAM, E. K. (7774) ..... Big Tree Lbr. Co.
*† 522 Binz Bldg.
DITTMAR, J. W. (4910) ..... F. W. Heitman & Co.
*† 1417 Franklin Ave.
DIXON, W. E. (10454) ..... Bonner Oil Co.
* 910½ Texas Ave. † 1506 Travis St.
DOWNMAN, E. C. (18096) ..... Kirby Lumber Co.
*† 510 Gray Ave.
DUNCAN, G. M. (8150) ..... Carter Lbr. Co.
*† Franklin Ave.
DUNN, R. J. (18097) ..... Detroit Free Press, Detroit, Mich.
† 1104 Main St.
EIKEL, ROBERT (7481) ..... Peden Iron & Steel Co.
* † 709 Willow St.
EVERTS, F. W. (13419) ..... Kirby Lumber Co.
* † 1617 S. Jacinto St.
EYRES, E. J. (6351) ..... John H. Kirby.
*† 214 1-2 Main St.
FAIRES, R. O. (18100) ..... Kirby Lumber Co.
FALL, H. B. (592) ..... H. B. Fall.
*† 605 Binz Bldg.
FARISS, W. B. (Life M. No. 10) ..... Kirby Lbr. Co.
FARRAR, R. M. (1630) ..... Texas & La. Lbr. Co.
FITZGERALD, G. (1626) ..... M. T. Jones Lbr. Co.
*† 406 Binz Bldg.
FLAVIN, D. J. (12895) ..... Kirby Lumber Co.
* † 1602 Dennis Ave.
FORD, H. H. (18102) ..... Long Leaf Lumber Co.
*† 507-8 Commercial Bank Bldg.
FOSTER, M. E. (7775) ... Houston Chronicle Pub. Co.
*† 1002½ Texas Ave.
FOSTER, T. S (592) ..... Trinity River Lumber Co.
*† Binz Bldg.
FRASER, W. BRUCE (6954) .....
*† 1801 Main St.
FUQUA, C. T. (9870) ..... So. Texas Lumber Co.
† 2504 Capitol Ave.
FUQUA, W. Y. (Life M. 3) ..... Lawson & Fuqua.
* 915½ Congress Ave. † 3106 Main St.
GAMBRILL, R. D. (8510) ..... So. Texas Lbr. Co.
* † Prairie Ave and Dowling St.
GIBBONS, W. H. (18103) .. L. B. Menefee Lumber Co.
*† 515 First National Bank Bldg.
GIRARD, J. A. (15725) ..... St. Louis & San Francisco R. R.
*† 1013 Franklin Ave.
GRAY, F. N. (9064) ..... Special Field Agent, Bureau of Statistics U. S. Dept. of Agrl., † 3206 Smith St.
GRIBBLE, R. D. (189) .. Lumbermen's Underwriters.
*† 511 Binz Bldg.
HANCOCK, W. T. (15728) ..... The Kirby Lumber Co.
HARDIN, B. R. (13420) ..... Central Lumber Co.
* Allen and Walnut. † Box 140.
HARDIN, J. V. (8839) ..... South Texas Lbr. Co.
*† Prairie Ave. and Dowling St.
HART, W. E. (11547) ..... Hub City Lumber Co.
HEITMANN, F. A. (1435) ..... F. W. Heitmann & Co.
† 113 Main St.
HELBIG, F. A. (Life M. 4) ..... Kirby Lumber Co.
HELMS, J. F. (15730) ..... Texas & Louisiana Lbr. Co.
*† Cor. Jackson St. and Franklin Ave.
HOYT, N. C. (6956) ..... W. H. Norris Lumber Co.
* 714 First National Bank Bldg. † Box 252.
HUBBARD, G. W. (18105) ..... G. W. Hubbard.
HUNTER, T. H. (15733) ..... Kirby Lumber Co.
HUNTER, J. E. (12545) .....
† 1406 McKinney Ave.
HURLEY, A. W. (18106) ..... Kirby Lumber Co.
† 1011½ Capitol Ave.
HUTCHISON, A. C. (15734) .. Texas Midland R. R., Terrell, Tex.
*† 1013 Franklin St.

TEXAS—Continued.

HOUSTON—Continued.

JACOB, G. D. (15735) ..... Kirby Lumber Co.
* † 1112 McKinney Ave.
JAGEMAN, H. N. (9070) ..... H. N. Jageman.
† Box 767.
JAMERSON, D. R. (18108) ..... Union Iron Works.
*1103-5 Franklin Ave. † 506 McKinney St.
JELLISON, W. H. (15736) ..... Kirby Lumber Co.
*† 1011½ Capitol Ave.
JOHNSTON, R. M. (6466) ..... Houston Post
JONES, F. C. (Hon. 37) ..... Hogg, Watkins & Jones.
*† 201-208 1st National Bank Bldg.
KAVANAUGH, N. J. (7485) .....
† 2023 Kattman St.
KEATING, J. W. (18109) ..... Continental Lumber Co.
*†525 Binz Bldg.
KELLER, J. C. (126) ..... Theo. Keller.
*† Congress Ave.
KETTLER, M. F. (18110) ..... Kettler-Bran Mfg. Co.
*† 109 Fannin St.
KING, C. H. (9072) ..... South Texas Lumber Co.
*† Prairie Ave. and Dowling St.
KING, E. G. (9073) ..... Ed. H. Harrell Lumber Co.
*† 2003 Contl St.
KIRBY, JNO. H. (7778) ..... Kirby Land & Lbr. Co.
LAHOUSCADE, F. E. (15737) ... The Vaughn Lbr. Co.
* Binz Bldg. † 2911 Franklin Ave.
LANDRAM, R. B. (8641) ..... Bering Mfg. Co.
* German and St. Emanuel.
LAROCHE, J. H. (15098) ..... Southwest Review.
LAURAINE, W. V. (18112) .. Southern Texas Lbr. Co.
* Prairie Ave. and Dowling St.
† 601 Stuart Ave.
LAWLOR, J. H. (Hon. 92) ... Proprietor Rice Hotel.
LAWRENCE, W. D. (15738) .. Gulf Refining Co., G. S. Parker Lbr. Co.
LOCKART, ROBT. JR. (8515) ..... Texas Louisiana Lumber Co.
LOCKMAN, J. A. (13422) Thompson & Tucker Lbr. Co.
* † 517 Commercial Bank Bldg.
LUSTER, E. C. (13483) .. Duncan-Hobson Electric Co.
MACDONALD, ARCH (9076) ..... Arch MacDonald.
MCFARLAND, J. A. (4912) ..... Texas Lumber Co.
MCGAUGHEY, S. D. (15740) ..... Tex. & La. Lbr. Co.
*† 1607 Texas Ave.
*317 Come Bank Bldg. † Box 302.
MCKINNON, A. (4460) .. McKinnon-Duhig Lumber Co.
*† 910 Texas Ave.
MCMAHON, J. L. (15741) ..... Southern Pacific Ry.
MCNEELY, S. A. (Life M. No. 11) .. Kirby Lumber Co.
*† 1011½ Capital Ave.
MARSTON, C. (10657) ..... Tex. & La. Lbr Co.
*1703 Franklin Ave. † Box 282.
MASTERSON, T. S. (15743) .. Toomey Lumber Co., Slorks, La.
MEANS, J. C. (13423) ..... Texas & Louisiana Lbr. Co.
MEYERS, F. W. (18118) ..... Shreveport Blow Pipe & Sheet Iron Works, Shreveport, La.
*† 716 Jackson St.
MIHILLS, W. D. (549) ..... M. T. Jones Lumber Co.
*† 112 Travis St.
MILLS, H. C. (11962) ..... Wm. Cameron & Co., Waco, Tex.
*† 1012 Hamilton St.
MONTEITH, W. E. (18119) ..... Kirby Lumber Co.
*† 1002½ Capital Ave.
MURPHY, F. W. (7731) ..... Burton Lumber Co.
MUSSELMAN, J. M. (16299) .. J. M. Musselman & Co.
* † 912 Congress St.
NEWMAN, MILTON (6338) ..... Rockwell Bros. & Co.
† * Binz Bldg.
NEWNING, C. A (4152) ..... Southwest Pub. Co.
* † 910-912 Texas Ave.
NORRIS, W. H. (1660) ..... W. H. Norris Lumber Co.
* 714 1st Nat'l Bank Bldg. † Box 252.
NUSSBAUM, H. K. (13425) ..... Kirby Lumber Co.
*† 1011½ Capitol Ave.
OHLIN, H. C. (15745) ..... Kirby Lumber Co.
* 1011 Capitol Ave. † 704 Louisiana St.
OLIPHINT, T. W. (18121) ..... West Lumber Co.
* 405 Houston Land & Trust Bldg. † Box 392.
RAUES, R. P. (18124) ..... Texas & Louisiana Lbr. Co.
† 210½ Main St.
RAY, F. (3149) ..... So. Cypress Selling Co., Ltd. New Orleans, La.
† Box 147.
RICE, H. B. (Life M. 5) ..... Kirby Lumber Co.
RICE, J. S. (80) ..... J. S. & W. M. Rice. Hyatt Texas.
*† Cor. Franklin and Fannin Sts.
RICHARDT, F. A. (8643) ..... Planters' & Mechanics' National Bank.
*† 214 Main St.
ROBB, G. G. (15748) ..... Ed. H. Harrell Lumber Co.
ROBERTS, J. C. (8169) .. Bering-Cortis Hardware Co.
ROCKWELL, J. M. (3155) ..... Rockwell Bros. & Co.
*† 406 Binz Bldg.
ROSS, N. P. (18125) ..... Kirby Lumber Co.
SAUER, H. A. (6352) ..... Jesse H. Jones & Co.
* 1000 Main St. † Box 58, Sta. A.
SCRANTON, H. O. (10663) ..... E. H. Harrell Lbr. Co.
SEAMAN, G. M. (9081) ..... Continental Lumber Co.
* † 528 Binz Bldg.
SHARPE, A. F. (547) ..... J. I. Campbell.
*† Jackson and Franklin Sts.
SHARVIN, E. W. (17027) ..... W. H. Norris Lbr. Co.
SHELTON, JAMES (15749) ..... Shelton & Ames.
*† 210½ Main St.
SILVERBERG, ARTHUR (15750) ..... H. House.
*† 801 Rusk Ave.
SPAULDING, F. I. (10664) ..... Peden Iron & Steel Co.
† Box 280, Sour Lake, Tex.

TEXAS—Continued.

HOUSTON—Continued.

SPRONG, Wm. H. (15752) ..... Kirby Lumber Co.
* † 1011½ Capitol Ave.
STANDIFER, G. M. (10684) ... L. B. Menefee Lbr. Co.
* First Nat'l Bank Bldg. † Box 331.
STERLING, R. S. (18127) ..... Dayton Lumber Co.
† 224 Tuam Ave.
STEPHENS, R. S. (1438) ..... Southern Pacific R. R.
STERNENBERG, J. A. (1393) .. Olive, Sternenberg & Co., Olive, Texas.
*† 1717 Congress Ave.
STEWART, N. D. (4536) ..... John Deere Plow Co., Dallas, Tex.
† Box 512.
STILWELL, A. B. Hon. 69) ..... A. B. Stilwell.
STREET, G. C. (Hon. 70) ..... Street & Graves.
*† 317½ Main St.
STREIT, A. F. (15754) ..... Kirby Lumber Co.
SULLIVAN, J. W. (4456) ..... Peden Iron & Steel Co.
*† 2017 Louisiana St.
SWINFORD, J. S. Jr., (12562) ..... S. T. Swinford Co.
† Box 281.
SWINFORD, S. T. (5442) ..... S. T. Swinford & Co.
*† 705 First National Bank Building.
THOMAS, J. B. (9746) ..... Jesse H. Jones & Co.
* Cor. Main and McKinney. † Box 58 Sta. A.
THOMPSON, J. L. (4931) .....
THOMPSON, T. H. (Hon. 93) ..... T. H. Thompson Seed & Rice Milling Co.
THOMPSON, L. N. (7362) Thompson & Tucker Lbr. Co
*† 517 Com'l Bank Building.
TIMMONS, A. D. (9083) ..... South Texas Lumber Co.
*† Cor. Prairie & Dowling Sts.
TOOMER, B. T. (10248) ..... The Inter-State Lbr. Co.
*† Binz Bldg.
VARNER, B. C. (13426) ..... Burkitt-Barnes.
† 1913 Maury St.
WANSBRAUGH, G. R. (5582) ..... I. & G. N. R. R. Co.
WARREN, B. JAS. (18029) ..... Kirby Lumber Co.
WHEELDON, C. H. (15755) ..... Kirby Lumber Co.
*† 1002½ Capitol Ave.
WHEELER, A. J. (8645) ..... Big Tree Lumber Co.
* Binz Bldg.
WIER, R. W. (6967) ..... Texas & Louisiana Lbr. Co.
WIER, T. P. (13427) ..... Kirby Lumber Co.
*† 1002½-1011½ Capital Ave.
WIESS, C. R. (561) ..... Kirby Lumber Co.
WILBURN, MCDADE BROWNING (13428) ..... G. C. & S. Fe Ry.
*† 518 Main St.
WILL, C. T. (18131) ..... Union Iron Works.
WOMACK, M. L. (5581) ..... Trinity River Lumber Co.
* 528 Binz Bldg. † Box 401.
WOODHEAD, B. S. (6969) ..... Continental Lumber Co.
*† 526 Binz Bldg.
WOODHEAD, H. (12563) ..... Continental Lbr. Co.

HOUSTON HEIGHTS.

WILLIAMS, C. H. (7633) ..... Kirby Lumber Co.
*† 15th and Yate Sts.

HUNTINGDON.

LLOYD, J. O. E. (16867) .....
WALKER, M. P. (9530) Carter Lbr. Co., Houston, Tex.

HUNTSVILLE.

EASTHAM, L. C. (15724) ..... Eastham Bros.

HYATT.

CLEVELAND, W. P. (16856) ..... J. S. & M. W. Rice.
HART, A. T. W. (16861) ..... J. S. & M. W. Rice.
RICE, F. A. JR. (4158) ..... J. S. & W. M. Rice.
SMITH, C. (16875) ..... J. S. & M. W. Rice.

IOWA PARK.

EMANUEL, F. L. (14899) ..... Mayfield Lumber Co. Dallas, Texas.

IREDELL.

BARROW, A. D. (9043) .....

IRVING.

SCHULZE, C. P. (17188) ..... Irving Lbr. Co.

ITALY.

WOOD, P. E. (14645) ..... J. V. Wood & Bro.

ITASCA.

GRIFFIN, E. E. (8837) ..... E. E. Griffin & Co.

JACKSBORO.

LACY, J. T. (7779) ..... A. J. Birdsong.
PATTON, C. E. (14617) ..... W. C. Bowman Lbr. Co., Kansas City, Mo.

JEFFERSON.

BANCKER, C. E. (11163) ..... Clark & Boice Lbr. Co.
BLYTHE, K. R. (11164) ..... Little Cypress Lbr. Co.
BOURLAND, J. R. (14561) ..... J. R. Bourland.
BROWN, G. W. (11165) .....
† Box 476.
CLARK, F. I. (9056) ..... Clarke & Boice Lumber Co.
COLLINS, J. C. (13101) .....
DOBBINS, Paul (11168) ..... Clark & Boice Lumber Co.
HOOPER, E. S. (8153) ..... Hooper-Singleton Lbr. Co.
SINGLETON, W. E. JR. (5738) .. Hooper-Singleton Lumber Co.
WISE, D. C. (11176) ..... D. C. Wise.
WOLFE, B. F. (9092) ..... Shultz Belting Co., St. Louis, Mo.

TEXAS—Continued.

JOAQUIN.

HANSON, G. W. (17901) ..... East Texas Lumber Co.
OXSHUR, W. E. (17137) ..... East Texas Lbr. Co.

KATY.

CABANISS, J. ED. (6944) ..... J. Ed. Cabaniss.

KELTYS.

KURTH, J. H. (8154) ..... Angelina Co. Lumber Co.
KURTH, J. H., JR. (11057) ..... Angelina County Lumber Co. Jack Creek Lumber Co.
WIENER, ELI (11071) ..... Angelina County Lbr. Co.

KEMP.

MCNAIR, D. C. (10656) ..... Kemp Lumber Co.

KENNARD.

CRAWFORD, JAS. (9490) .. Louisiana & Texas Lbr. Co.

KENNEDY.

MEYER, O. C. (17597) ..... Alamo Lumber Co.
RINE, A. (9627) ..... Alamo Lumber Co.

KERRVILLE.

SCHOLL, H. V. (17026) ..... Bletel Lbr. Co.

KILDARE.

MORSE, W. (15764) ..... Hooper-Morse Mfg. Co.
RAND, R. N. (15767) ..... Klotta Lumber Co.
WESSON, W. S. (11175) ..... Klota Lumber Co.

KINGSVILLE.

CARNOHAN, W. J. (10314) ..... S. L. B. & M. R. R.

KIRBYVILLE.

CAVIN, G. W. (15083) .....
FEAGIN, J. D. (11515) ..... Kirby Lumber Co.
O'HARA, J. J. (12907) ..... Kirby Lumber Co., Houston, Tex.

KNOX CITY.

GOREE, R. C. (11131) ..... Wm. Cameron & Co. Inc. Waco, Tex.

KOSSE.

GIBBS, J. B. (9744) ..... Gibbs & Rich, Manor, Tex.

KOUNTZE.

SALTER, J. K. (10921) .....

LAMPASAS.

MCCOLLOM, J. D. (17022) ..... Wm. Cameron & Co., Inc., Waco, Tex.

LAURELIA (Polk Co.)

CRADDOCK, J. E. (7477) ..... Hilgard Lumber Co.

LEANDER.

COMER, J. H. (10643) .....

LEMONVILLE.

CURRY, H. B. (7478) .....

LEONARD.

READY, E. L. (17187) ..... Neale & Braly.

LEWISVILLE.

BOURLAND, G. (17916) ..... J. R. Bourland.

LIBERTY.

ZEISS, W. J. (10939) ..... The Liberty Co. Bank.

LIVINGSTON.

BARNS, J. (6286) ..... Livingston Lbr. Mfg. Co.

LOCKHART.

VOGEL, W. S. (10666) ..... W. S. Vogel.

LODWICK.

COBB, W. B. (15757) ..... Lodwick Lumber Co.
FORD, F. H. (17917) ..... Lodwick Lumber Co.
WURTSBAUGH, J. T. (7269) ... The Lodwick Lbr. Co.

LONGVIEW.

BARNES, O. P. (13416) .....
RIGGS, J. N. (17911) ..... Simmons Hardware Co., St. Louis, Mo.
BROWN, C. T. (15766) ..... R. G. Brown.
BROWN, F. B. (8142) ..... Citizens National Bank.
BROWN, R. G., JR. (11166) ..... R. G. Brown.
CASTLEBERRY, J. R. (15768) ..... Castleberry & Lawrence,
† Box 154.
DUCKETT, T. W. (15769) .. Castleberry & Lawrence, Hallville, Tex.
ECHOLS, H. P. (15769) ..... Hugh Echols.
KELLY, L. D. (15762) ..... Kelly Plow Co.
LAWRENCE, H. M. (11172) .. Castleberry & Lawrence.
MOSELEY, E. W. (15765) ..... R. G. Brown.
REYNOLDS, G. T. (15768) ... Longview Box & Crate Mfg. Co.

TEXAS—Continued.

LORENA.

WESTBROOK, M. S. (Hon. 45) ..... M. S. Westbrook.
WHITSITT, G. D. (17600) ..... Wm Cameron & Co., Inc., Waco, Tex.

LOVELADY.

HALSALL, E. S. (11053) ..... West Davidson Lbr. Co.
NEALE, R. T. (17183) ..... Ford-Isabell Lumber Co.

LUFKIN.

BELK, NORMAN, (9511) ..... Belk & Thompson.
BONNER, CHAS. LOUIS, (9513) ..... W. H. Bonner Logging Co.
BRASHEAR, W. C. (17901) ..... J. H. Kurth Lbr. Co.
BUCHANAN, J. H. (9515) ..... Prestidge & Buchanan.
COLLINS, R. D. (15085) ..... DeSoto Land & Lbr. Co. Mansfield, La.
COLLMORGEN, W. A. (13365) ..... Cook Bros. Mfg. & Lbr. Co.
DEBOGORY, EUGENE (9176) .. Lufkin Land & Lb. Co.
DUNNE, P. J. (9518) ..... P. J. Dunne.
*† Lufkin Nat'l Bank.
GLENN, M. W. (10652) ..... W. M. Glenn & Co.
HARRELL, C. H. (11051) .....
† Box 315.
KAVANAUGH, F. F. (11056) ..... Lufkin Foundry & Machine Co.
KELLEY, G. A. (6208) ..... Carter & Kelly.
KERR, S. H. (13474) .....
MCCONNICO, C. M. (11059) ..... J. B. McConnico Tie & Timber Co.
MCCONNICO, O. D. (15099) ..... Munley & McConnico.
MCCONICO, J. B. (9521) .. Lufkin Land & Lumber Co.
MILLER, R. W. (10061) ..... Eastern Texas Ry. Co.
MORRIS, S. M. (5919) ..... Lufkin Land & Lbr. Co.
MURRAY, F. L. (15105) ..... Danville Lumber Co.
PAYNE, E. H. (11063) ..... Eastern Texas R. R. Co.
PRESTRIDGE, J. W. (11064) ..... Prestridge & Buchanan.
THOMPSON, C. T. (11068) ..... Prestridge & Buchanan, Broaddus.
TROUT, W. C. (10391) . Lufkin Foundry & Machine Co.

McGREGOR.

AMSLER, W. S. (12524) ..... S. Amsler & Co.
AMSLER, S. H. (8138) ..... S. Amsler & Co.

McKINNEY.

WILCOX, GEO. (3161) ..... J. M. Wilcox & Son.

MANNING.

GRIBBLE, C. G. (9521) ..... Carter-Kelley Lbr. Co.

MANOR.

SELLSTROM, J. E. (14629) ..... Sellstrom & Rich.

MARLIN.

MONDAY, C. B. (12551) ..... Allen-Curry Lbr. Co.

MARSHALL.

LITTLEFIELD, J. H. (10801) ..... Waters-Pierce Oil Co., St. Louis, Mo.
POUND, A. M. (15766) ..... Ice & Coal Co.

MART.

EICHELBERGER, CHARLES S. (17588) ..... G. W. Owens & Bros.

MATAGORDA.

STEWART, W. S. (12561) ..... Matagorda Lbr. Co.

MESQUITE.

ALLEN, J. A. (14555) ..... J. A. Allen.
WALKER, W. W. (17927) ..... John E. Quarles Co.

MIDLOTHIAN.

MAJOR, W. W. (8158) ..... Midlothian Lbr. Co.

MINERAL WELLS.

BROWN, J. H. (5808) .....
*† Oak Street.
DUNLAP, W. E. (11051) ..... Hayward Lbr. Co.
HARDIN, F. F. (8513) ..... Rockwell Bros. & Co.
† Box 404.
SPURGIN, R. B. (14634) .....
*† Coleman Bldg.

MOBILE.

GIBBS, H. N. (18184) ..... Kirby Lumber Co.
MANN, D. G. (18197) ..... Kirby Lumber Co.
STONE, E. S (6343) ..... Kirby Lumber Co., Houston, Tex.

MOODY.

MCLEAN, J. B. (18116) ... William Cameron Co., Inc.

MURVAUL.

MCCLUNG, J. E. (17909) ..... McClung & Hensley. Carthage, Tex.

TEXAS—Continued.

NACOGDOCHES.

BAKER, T. E. (15074) ... Steipling, Haselwood & Co.
BARKER, H. B. (15075) ..... Hayward Lumber Co.
BAY, L. (15077) ..... Hayward Lumber Co.
BAY, M. C. (15078) ..... Nacogdoches & S. E. R. R. Co.
BLOUNT, E. A. (15079) .. Commercial National Bank.
BLOUNT, E. H. (15080) ..... E. A. Blount.
Caraway Lbr. Co
CARAWAY, ADAM (15081) .....
CASON, D. K. (15082) ..... Cason, Monk & Co.
*† 2427-29 Main St.
COX, Z. A. (15087) .....
*† Main St.
DUNLAP, W. E. (11051) ..... Hayward Lumber Co.
FRISBY, W. M. (15922) ..... Hayward Lumber Co.
FITCH, W. H. (15090) ..... Hayward Lumber Co.
HAYWARD, C. C. (15092) ..... Hayward Lumber Co.
HOUSTON, O. S. (17019) ..... Lindsey Mfg. Co., Laurel, Miss.
HOYA, C. (15093) ..... Hoya Abstract Co.
*† W. Pilar Sts.
HUNT, A. W. (15094) ..... Carter Lumber Co. Houston, Tex.
*† North St.
INGRAHAM, W. P. (15095) ... G. C. & F. H. Ingraham.
*† Cor. Main and Pecan Sts.
KING, S. T. (15097) ..... E. W. Dunn Lbr. Co., Cushing, Tex.
MEISENHEIMER, G. H. (15102) .. Geo. Meisenheimer.
MILLER, S. L. (15103) ..... Nacogdoches Show Case & Mfg. Co.
MIMS, C. D. (15104) ..... Nacogdoches Show Case & Mfg. Co.
SCHMIDT, J. N. (15107) .....
SMITH, L. I. (15108) ..... W. T. Wilson.
SUMMERS, E. J. (14638) ..... J. H. Summers.
SUMMERS, J. H. (15109) ..... J. H. Summers.
SUMMERS, J. H. (15110) ..... Hayward Lumber Co.
SUMMERS, W. F. (11516) ..... J. H. Summers.
TURNEY, G. W. (11069) ..... Hayward Lumber Co.
TURNEY, J. W. (15111) ..... Hayward Lumber Co.
WILCOX, F. H. (15112) ..... Hayward Lumber Co.
WILLIAMS, J. L. (15113) ..... J. L. Williams.
WILLIAMS, T. J. (12567) ..... The Texas Lbr. Co. Nacogdoches Showcase & Mfg. Co.
*† Main St.

NACONA.

BOND, C. C. (14806) .....

NEDERLAND.

BLAKER, W. W. (13800) ..... Rockhill & Blaker.

NEW BOSTON.

JOHNSON, W. F. (18482) ..... Whaley Lumber Co., Paris, Texas.

NEW BRAUNFELS.

HENNE, LOUIS, JR. (14590) ..... Henne Lumber Co.
PFEUFFER, S. V. (66) ..... Geo. Pfeuffer Lumber Co.
PFEUFFER, U. S. (14619) .. Geo. Pfeuffer Lumber Co.

NEW WAVERLY.

CLINT, W. B. (6946) ..... C. D. Oliphant.
† Oliphant, Tex.
MILIKEN, T. A. (13424) ..... Delta Lbr. Co. Kansas City, Mo.
OLIPHANT, C. D. (6959) ..... C. D. Oliphant.
WOMBLE, D. J. (9748) ..... Milliken & Womble.

NONA.

SULLIVAN, T. B. (15925) ..... Wm. Cameron & Co.

OAKHURST.

BLACK, A. L. (7709) ..... Palmetto Lumber Co.
DEUPREE, E. J. (9959) ..... Columbia Lumber Co.
DEUPREE, J. D. (9960) ..... Columbia Lumber Co.

OLIVE.

LLOYD, J. A. (18114) ... Olive-Sternenberger Lbr. Co.
PETTY, V. A. (4954) ... Olive, Sternenberg Lbr. Co.
STERNENBERG, CHAS. A. (15920) ..... Olive-Sternenberg Lumber Co.
STERNENBERG, F. W., JR. (13273) ..... Olive, Sternenberg Lbr. Co.
STERNENBERG, G. A. (4956) ..... Olive, Sternenberg Lbr. Co.

ONALASKA.

HANCHETT, W. A. (17280) ..... Wm. Carlisle.

ORANGE.

ANDERSON, M. V. (12525) ..... M. V. Anderson.
BANCROFT, E. W. (4451) ..... The Bancroft Lbr. Co.
BANCROFT, G. W. (1654) ..... The Bancroft Lbr. Co.
BETTIS, W. D. (5291) ..... W. D Bettis.
BRUHLER, J. C. (9757) .....
*Cor. Sixth and Cypress Sts.
BISCHOFF, AL. (9486) ..... Orange Lumber Co.
BLAND, W. W. (11542) ..... Orange Lbr. Co.
BROWN, B. F. (10900) ..... Sabine Supply Co.
*† Cor. 4th and Front Sts.
BURKART, H. A. (12530) . Lutcher & Moore Lbr. Co.
BUTLER, J. D. (Hon. 49) ..... Surgeon and M. D.
CALL, GEO. (4459) ..... Geo. Call.
*Cor. Fourth and Front Sts. † Box 597.
CRAGER, H. A. (9489) ..... Crager Miller Co.
*Front St. † P. O. Box 593.
CLAWSON, E. P. (12533) ..... O. & N. W. Ry.

TEXAS—Continued.

ORANGE—Continued.

COX, T. G. B. (12534).....Lutcher & Moore Lbr. Co.
*† 1215 Green Ave.
DAVIDSON, J. R. (9491).....Orange Lumber Co.
† Front St.
DAWSON, N. A. (9493).....N. A. Dawson.
EGGETT, E. C. (12537).....Orange Lbr. Co.
† Box 250.
EDWARDS, S. T. (5295) ..Lutcher & Moore Lbr. Co.
FALL, W. E. (6352)..... Miller-Link Lumber Co.
FARWELL, F. H. (4448) .... { The Lutcher & Moore Lumber Co.
FOLSOM, E. V. (9491).....Lutcher & Moore Lbr. Co.
FORD, A. L. (7483)†.....The Leader Printing Co.
* Front St.
GOODELL, E. G. (12541)..Yellow Pine Paper Mill Co.
GUNSTREAM, C. A. (6330).....Orange Lumber Co.
HOLE, CHAS. W. (7992).....O. & N. W. R. R.
HUNT, C. M. (9498).....Orange Lbr. Co.
JONES, GEO. D. (9497)....Lutcher & Moore Lbr. Co.
KEPPLER, C. E. (4454) ..The Orange Iron Works.
* Green Ave and 9th St. † Box 705.
LABIT, J. H. (6296).....Hoo-Hoo Lumber Co.
LINK, J. W. (Hon. 48) ....Holland, Link & Holland.
MCFARLANE, C. W. (7496).....Orange Iron Wks.
* Cor. Front and Mill St. † Box 705.
MCNEILL, A. S. (9500)....Lutcher & Moore Lbr. Co.
* 422 8th St. † P. O. Box 422.
MCNEILL, R. C. (12904) ..... { The Sutherland-Innes Co., Beaumont, Tex.
† P. O. Box 391.
MILLER, B. C. (4453) .. ..W. P. Ott Co.
* Third St.
MILLER, L. (5309).....The L. Miller Shingle Co.
MITCHELL, A. L. (12550).....Orange Lbr. Co.
† Box 75.
MORGAN, ROBT. (6529) .....
MORGAN, ROBERT, JR. (7490) Morgan-Curry Lbr. Co.
MONTANDON, H. L. (11550).....O. & N. W. Ry.
NEWMAN, J. C. (8515) ..... { Rockwell Bros. & Co., Houston, Tex.
PANNEWITZ, C. F. (1395) ..... Orange Lumber Co.
* † 5th St.
PARKER, J. W. (11554)... { Orange & Northwestern R. R.
REIN, C. M. (4450)..... .....Rein Lithographing Co.
SEASTRUNK, VAUGHN. (9501)..Hoo-Hoo Lumber Co.
SLADE, C. E. (9506).....C. E. Slade.
* † 1018 Pine St.
STEWART, W. C. (4417) .....W. C. Stewart.
*† Cor. 7th and Main.
THOMPSON, J. W. (11553).....Miller-Link Lbr. Co.
† Box 722.
VAN DYKENHOVEN, A. K. (9741)...Orange Lbr. Co.
WALL, L. (9508).....Miller-Link Lumber Co.
WILSON, F. H (10937) ..... { T. E. Howard Newcombe, Lake Charles, La.

PALESTINE.

HUNTER, G. D. (6857) .... I. & G. N. R. R.
† 106 May St.
SIGNOR, L. F. (6359).....Geo. W. Signor & Bro.

PANHANDLE.

STINSON, W. A. (16150)..... Panhandle Lbr. Co.

PARADISE.

BOONE, J. A. (8141) .....J. A. Boone.

PARIS.

BLAKE, J. N. (18168).....Blake & Hinkle.
† Cor. Mill and Houston.
GIBBONS, J. C., Jr. (18478) .....Whaley Lumber Co.
HINKLE, A. B. (325).....Blake & Hinkle.
*† Cor. Mill and Houston Sts.
STONE, S. M. (17030) .....Whaley Lbr. Co.
* Room 414 Scott Bldg.
TERRELL, J. (18491).....Kirkpatrick & Terrell.
† Box 78.
WARREN, J. (18492).....Conners Mfg. Co. of Texas.

PEARSALL.

BEEVER, C. H. (6369) .. .. { Beever & Hindes, Artesia, Tex.
BOON, W. (7016) ..... Wm. Boon.
DEVILBISS, LUTHER (10645)..... { Pearsall Mercantile Co.

PECOS.

PRUETT, T. B. (7835).....T. B. Pruett.

PILOT POINT.

PETERS, A. E. (11618).....Cooper & Harrison.

PINELAND.

RAY, J. E. (18208)..... Garrison-Norton Lumber Co.

PINE RIDGE.

GRAY, GEO. W. (9065).....Pine Ridge Lbr. Co.

PLANO.

MCADAMS, A. G. (8157) .....A. G. McAdams.

PLUM.

STASNY, F. (17029) ....Frank Stasny.

POINT.

HUNT, W. W. (8514).....

TEXAS—Continued.

POLLOK.

PRATER, W. A. (2258) ..... .Bodon Lumber Co.

FORT ARTHUR.

BUTLER, R. C. (9305).....G. T. Sobey & Co. Ltd.
FLANAGAN, C. S. (4904).....G. T. Sobey & Co., Ltd.
GIBSON, E. E. (10657).....T. & Ft. S. Ry.
HALL, W. E (6371) ....W. E. Hall Lumber Co.
*† 430 N. 5th St.
MCDANIEL, W. (6378)..... { Baxter Lumber Co. Fisher, La.

POTTSBORO.

JONES, F. L. (14591)..... { The Lingo-Leeper Co. Denison, Tex.

PRITCHETT.

LAWRENCE, E. L. (15936) .....Lawrence Bros.
LAWRENCE, G. B. (16763) .....Lawrence Bros.

QUANAH.

FUQUA, A. S. (14580)..... { Farmers Lumber Co., Childlicothe, Texas.
SIMPSON, I. (8170) .....

RAGLEY.

CHADWICK, W. R. (10315) .....The Ragley Lbr. Co.
EDWARDS, JAS. B. (11509).....The Ragley Lbr. Co.
RAGLEY, FRANK (11514).....The Ragley Lbr. Co.
RAGLEY, M. J. (9578).....The Ragley Lbr. Co.
RAGLEY, W. G. (10321).....The Ragley Lbr. Co.

RAVENNA.

HAGGARD, E. (14587).....E. Haggard.
† P. O. Box 63.

REMLIG.

ALMOND, M. D. (18169) ....Alex. Gilmer Lumber Co.
CAMPBELL, W. A. (10904)..Alex Gilmer Lumber Co.
KENESSON, J. H. (18195).....A. Gilmer Lumber Co.
MARTIN, J. T. (18200).....A. Gilmer Lumber Co.
WILLIAMS, W. H. (18217).....A Gilmer Lumber Co.

RINGGOLD.

HOWELL, A. H. (11135).....

ROCKDALE.

WILSON, S. N. (14644) { St. Louis Sash & Door Wks., St. Louis, Mo.

ROCKLAND.

BALL, C. R. (9510).....Wm. Cameron & Co., Inc.
BENNETT, J. S. (18172) .....Aldridge Lumber Co.
WEST, J. E. (9090).....

ROCKPORT.

JOHNSON, CHAS. G. (10654) ....

ROGANVILLE.

GIBSON, R. B. (18195) . .....Kirby Lumber Co.
HERRING, E. T. (18199) ..... { Kirby Lumber Co., Houston, Texas.
HOOKER, J. M. (18192)..... Kirby Lumber Co.
HOOKER, J. H. (11548).....
POWELL, W. A. (15916).....Wm. A. Powell.
* Heywood Sts.
ROARK, E. P. (18209).. .....Kirby Lumber Co.

ROSEBUD.

DAVIS, F. H. (14573) .....Rosebud Lumber Co.

SABINAL.

BOELHAUWE, J. (2583)..... .. Jno. T. Wilson.

SABINE.

DAVIES, M. G. (9492)..... { Kirby Lumber Co. Houston, Tex.

SABINE PASS.

BROWN, O. F (558).....

SACUL.

MARTIN, J. A. (6019).....Bryan Lumber Co.

SAN ANGELO.

BURLEY, C. D. (17215) .....Smith & Robertson.
* † 338 Cor. Oak St. and Twohig Ave.
CARROLL, W. W. (17216).....Concho Lbr. Co.
CLEM, R. H. (13576) .....Clem Lumber Co.
* Allen & Oak Sts.
CLEM, H. A. (17113) .....Clem Lumber Co.
HALL, B. (17018)..... .....B. B. Hall Lbr. Co.
HUMPHREY, W. P. (12514)..... Concho Lumber Co.
*† Chadbourne St.
JOHNSON, J. L. (17218) ..... { Burton-Lingo Co., Fort Worth, Tex.
KUHNE, L. E. (17219).....B. B. Hall Lbr. Co.
MEADOWS, J. W. (17220)..... { Grant Lumber Co., Galveston, Tex.
ROBERTSON, W. S. (17222).....Smith & Robertson.
WOODWARD, W. C. (17224).....B. B. Hall Lbr. Co.

TEXAS—Continued.

SAN ANTONIO.

ALBAUGH, E. (9619).....West End Lumber Co.
*† No. Salado and Leal Sts.
BEITEL, A. (9621).....Beitel Lumber Co.
* 1424 W. Commerce St. † Box 893.
BEITEL, R. M. (9622).....Beitel Lumber Co.
* 1424 W. Commerce St. † Box 893.
BURDIN, S. N. (7015)..... { J. J. Burdin & Co., St. Martinsville, La.
*† 425 Lewis St.
CAHILL, R. E. (17017).....Beitel Lbr. Co.
† P. O. Box 893.
LANGFORD, W. B. (16798) .....Vaughn Lbr. Co.
*† 308 Starr Street.
RICHARDSON, R. R (17025) { Ed. H. Harrell Lbr. Co., Houston, Tex.
† Box 443.
SPENCER, H. V. (17028).....A. B. Spencer & Co.
† P. O. Box 945.
TRUSS, E. S. (17032).....S. A. & A. P. Ry.
CLARKSON, W. R. (Hon. 36) .....
† P. O. Box 928.
CLOUD, S. R. (6181)... .....
* Alamo National Bank Building.
DASCOMB, G. A. (78).....Vaughan Lumber Co.
*307 Alamo Plaza. † Box 751.
DEUTSCH, A. (6041)....Hillyer-Deutsch-Jarrell Co.
*† 306 S. Flores St.
DOLARD, J. F., Jr. (9623).....M. K. & T. Ry.
*† 121 Alamo Plaza.
GRICE, F. (2399)..... . The Daily Express
HAMMOND, B. M. (77) ....Bell Jewelry Co.
*† 227 W. Commerce St.
HATFIELD, R. C. (5609).....St. L. S.-W. R. R.
*† Menger Hotel Block.
HIGHTOWER, C. (6895).....I. & G. N R. R. Co.
*† 122 Alamo Plaza.
HUNTRESS F. G., Jr. (2693)....The Daily Express.
† 202 Barrera St.
JOHNSON T. B. (2695).....San Antonio Daily Light.
*† 206 Crockett St.
MCEWEN, L. B. (378).....
*† 15 Goliad Blk.
SCHENDEL, M. T. (12559).....West End Lbr. Co.
*† 903 San Marcos St.
SIMPSON, JAMES (2694). { J. P. Nelson Construction Co.
*† 311—5th St.
SMITH, H. A. (4190)..... { The National R. R. Co. of Mexico.
* 122 Alamo Plaza. † Box 576.
STEIN, K. C. (6385).....
STEVES, A. (524) ..... Ed. Steves & Sons.
* 701 E. Commerce St. † Box 851.
STEVES, EDWARD. (6496) .....
* 509 King William St. † Box 916.
STUCKY, A. C. (15924).....
*† 209 Idaho St.
VAUGHAN, GEO. C. (2690).....Vaughan Lumber Co.
WAGNER, C. H. (2692).Cont. Fr. Agt. G. C. & St. Fe Ry.
*† Grand Opera House.
WILLIAMS, J. MASON (12566)....{ Hilgard Lbr. Co. Laurella, Texas.
*† Kampmann Bldg.
ZALMANZIG, G. (9628).....Beitel Lumber Co.
* 1424 W. Commerce St. † Box 893.

ST. AUGUSTINE.

WRIGHT, E. W. (2762).....Friedlaender & Wright

SAN DIEGO.

MYIL. C. G. (17021).....

SAN MARCUS.

ATKINSON, R. N (17014).....C. G. Mead.
CHRISTIAN, E. A. (8146).....Ed. A. Christian.
MEAD, C. G. (8161) .....C. G. Mead.

SANTA ANNA.

SHIELD, L. L. (13280).....L. L. Shield.

SARON.

CHISHOLM, J. A. (18383) ..Wm. Cameron & Co., Inc.
DOUGLAS, R. I. (15723)....Wm. Cameron & Co. Inc.
LARKIN, J. D. (9675).....Wm. Cameron & Co., Inc.
SMITHER, W. C. (8415)...Wm. Cameron & Co., Inc.
WILLIAMSON, J. W. (18422) Wm. Cameron & Co., Inc.
WOOLFORD, J. D. (18427) Wm. Cameron & Co., Inc.

SARATOGA.

GRAHAM, H. L (16188) .....H. L. Graham & Co.

SEALY.

HACKBARTH, F. W. (10650).....F. W. Hackbarth.
*† Folks St.

SEGUIN.

BENDT, T. H. D. (17015) .....Harris Lbr. Co.
HARRIS, W. H. (14588).....The Harris Lumber Co.

SEYMOUR.

CHAMBERS, E. A. (11416) .....W. C. Bowman & Co.
MUSSER, B. M. (8164)..... { W. C. Bowman & Co., Kansas City, Mo.
SCRUGGS, W. S. (14628).....Wooldridge & Sons.

TEXAS—Continued.

SHERMAN.

CURTIS, I. S. (8148). .....I. S. Curtis Lumber Co.
* North Montgomery St. † Box 162.
FIELDER, D. B. (10335)....A. A. Fielder Lumber Co.
*† 322 N. Walnut St.
LANGFORD, C. C. (14600)..... C. C. Langford.
LANGFORD, C. M. (14599) .....
*† Cor. Lamar and Vaden Sts.
LYON, C. A. (915) ....O. T. Lyon & Son.
LYON, D. B. (4920) ....O. T. Lyon & Sons.
WOODWARD, GEO. E. (Hon. 73) { Beale Elevator Co. Van Alstyne, Tex.

SILSBEE.

BALL, B. E. (18170)..Kirby Lbr. Co., Houston, Texas.
BELL, F. B. (18088)..Kirby Lbr. Co., Houston, Texas.
HIGGINS, H. M. (18191)..... { Kirby Lumber Co., Houston, Texas.
LINDSEY, C. B. (18113)..... ... { Kirby Lumber Co., Houston, Texas.
LINDSEY, T. A. (18196)..... { Kirby Lumber Co., Houston, Texas.
MAYO, W. P. (18117)..... .. .. { Kirby Lumber Co., Houston, Texas.
MILES, CHAS. F. (12548)..... { Kirby Lbr. Co., Houston, Tex.
MILES, W. A. (15744).....Kirby Lumber Co.
MONAHAN, M. J. (18202)..... { Kirby Lumber Co., Houston, Texas.
PRESTON, W. H. (6296) ..... { Kirby Lumber Co., Houston, Tex.
WEATHERBY, R. L. (18130) .. { Kirby Lumber Co., Houston, Texas.

SOUR LAKE.

LITTLEJOHN, KENDREE (10920). { H. S. Boykin Lumber Co. Beaumont, Tex.

SPEER (Wood County.)

CARTER, B. M. (10331).....J. J. & B. M. Carter.
CARTER, J. J. (9053).....J. J. & B. M. Carter.

STAMFORD.

RICHARDSON, T. M., Jr., (6176) .Richardson Lbr. Co.
STEWART, D. R. (14636).....Western Lumber Co.

SWEETWATER.

RAMSEY, G. E. (10329).....G. E. Ramsey.

TAYLOR.

GRIFFITH, J. H. (8151) .....City National Bank.
HOLDER, J. M. (10652).....Holder Lumber Co.

TEAGUE.

DAVIS, J. W. (10644).....Teague Lumber Co.

TEMPLE.

BERTRAND, J. T. (7293)..... .. ....
*† Bentley Bldg.
CAMPBELL, ROY, (9051).....C. M. Campbell & Sons.
CAMPBELL, T. T. (2340) ....C. M. Campbell & Sons.
CONNOR, A. B. (9739).....C. M. Campbell & Sons.
FISHER, C. E. (9062).....C. E. Fisher & Co.

TENAHA.

BATES, J. C. (11596).....J. C. Bates.

TERRELL.

ABLES, A. H. (9875).....Ables & Walton.
EDWARDS, S. G. (2136) ... .S. G. Edwards.
ELLIOTT, J. P. (9878) .....J. P. Elliott & Co.
GREEN, E. H. R. (526) President Texas Midland R. R.
*† 319 E. Moore Ave.
WALTON, O. F. (1675).....O. F. Walton Lumber Co.
*† 319 E. Moore Ave.
WELBORN, J. L. (9987)..... { Shippers Compress & Warehouse Co.

TERRY.

BOHLSSEN, H. G. (10897) .....Anderson Bros.

TEXARKANA.

BARTON, N. P. (17123)..... { Int. Creo. & Const. Co., Galveston, Tex.
BRENTNALL, G. (10979) ..... { S. A. Woods Mch. Co., Boston, Mass.
† Box 465.
JONES, FRANK (7275) ..... { The Valley Lbr. Co., Grappes Bluff, La.
*† 502 Wattral St.
JONES, F. H. (4635)..... { St. L. S. W. R. R. St. Louis, Mo.
*† 1160 Spruce St.
KIZER, A. J. (1051)..... .....Kizer Telephone Co.
*† 215½ Pine St.
MARSHALL, J. J. (6017) .....Pacific Express Co.
MORRISS, R. M. (11351)..... { Van Cleave Lbr. Co., St. Louis, Mo.
*† 1105 Wood St.
OFFENHAUSER, F. W. (17136)....Architects Lbr. Co.
PERKINS, C. E. (7063) The Kansas City Southern R. R.
WELCH, W. H. (17141).....Twin City Lbr. Co.
WIGGINS, J. M. (17142) .....Wm. Buchanan.
† 1104 State St.

TEXAS—Continued.

TEXAS CITY.

GIMBLE, A. S. (15419) ....Wolvin Line.

TEXLA.

BEARD, J. S. (18087).....Harrell-Votan Lumber Co.

TEXLINE.

COX, R. S. (14044).....George F. Sisson Lumber Co.

THICKET.

BRACKIN, W. J. (18176). .....Williams Lbr. Co.
WILLIAMS, W. O. (18218) .. Williams Lumber Co.

TIMBER.

BARTLE, OTIS (6939).....Peach River Lbr. Co.
RINER, M. M. (6149).....Peach River Lbr. Co.
ROBBELL, J. O. (9593) .....Peach River Lbr. Co.

TIMPSON.

ALEXANDER, J. R. (17898) .. { Alexander, Remlent & Tyne.
ALLGOOD, J. B. (17899)..... Pine Valley Lumber Co.
BARNES, J. (6285) ..... { Waterman Lumber & Supply Co.
BROWN, W. M. (15928)..... Brown & Shipp.
CHAMNESS, STEPHEN (11507)..... { Bryarly, Carter, Walker & Chamness.
*† Peden Bldg.
FORD, J. D. (16318).....The Timpson Times.
*† 12½ Jacob St.
GRAHAM, J. K. (11510).....J. K. Graham.
HARRIS, J. J. (11511)..... { Wisconsin Lumber Co., Chicago, Ill.
* Joaquin, Tex.
HENRY, J. (17905)..... R. S. Shipp.
HOYLE, A. T. (17921)..... ....A. T. Hoyle.
KISTENMACHER, A. J. (17908).. Craven Lumber Co.
HARTSFIELD, L. M. (15933).....Shipp Lumber Co.
KELLY, S. (15934).....Shipp Lumber Co.
KILEY, F. B. (15936).....Craven Lbr. Co.
MCLEMORE, J. S. (11512)..... .....R. S. Shipp.
PEDEN, H. H. (11513) ..... { Timpson Real Estate & Ins. Agency.
*† Peden Bldg.
PINKSTON, A. L. (15937).....Victory Lumber Co.
SHIPP, R. S. (11515)..... .....R. S. Shipp.
SMITH, J. A. (17913)..... Blount & Smith Bros.
TRAMMELL, T. A. (11517)..G. W. Trammell & Sons.
VICTORY, A. S. (11070).....Victory Lumber Co.
VICTORY, E. W. (11518).....Victory Lbr. Co.
VICTORY, T. B. (15939).....Victory Lumber Co.
WALKER, W. J. (11520).....Armour Packing Co.
WATERMAN, W. M. (5925)..... { Waterman Lumber & Supply Co.
WEAVER, E. N. (17914).....Brown & Shipp.

TRAWICK.

CHISM, H. E. (17881) .....The Southern Mills Co.
DUNHAM, C. D. (15930) .....
GRAVES, W. T. (9701) .....The So. Mills Co.

TRINITY.

HAMMOND, CHAS. (7776)..... { M. K. & T. R. R. of Texas. Dallas, Tex.

TROTTI.

ELLINGSTON, E. (5296)..... .....
BERNARD, R. J. (10896)...Hughes & Wilson Lbr. Co.

TULIA.

BAKER, E. W. (11413) .....Tulia Lumber Co.

TYLER.

BROWNING, D. U. (14563)..Smith-Palmore Mch. Co.
*† 419 S. Fannie St.
LEHANE, J. F. (7724) ....St. L. S. W. R. R.
LIPSHITZ, L. (8156).. .. ..A. Harris & Co.
ROBERTS, CLEM H. (9080)....Walter Connally & Co.

UVALDE.

ISBELL, T. P. (4255)..... { Ford & Isbell Lbr. Co., Ft. Worth, Tex.

VALDA.

LANDRAM, J. G. (9074).....Bering Mfg. Co.

VALLEY MILLS.

POOL, J. S. (14621).....J. S. Pool.

VERNON.

CROW, C. W. (17795).....
MCCOLLOCH, C. S. (14811).....Mayfield Lumber Co.
SEAMONS, P. E. (10341)....C. T. Herring Lumber Co.

VICTORIA.

BARNES, W. C. (12526).....W. C. Barnes.
*700-701 E. Santa Rosa St.
WILLIAMS, B. F. (49332).....B. F. Williams.

VILLAGE.

MARION, F. E. (16869).....Kirby Lbr. Co.

TEXAS—Continued.

VILLAGE MILLS.

POPE, E. C. (18207) ...Kirby Lbr. Co., Houston, Tex.
STARKEN, H. V. (18209)..... { Kirby Lumber Co., Houston, Tex.

VINTON.

KAUFMAN, M. J. (14191) .....Lyons-Kaufman Co.

VOTH.

KEITH, W. C. (15905)..... { Keith Lumber Co., Beaumont, Tex.

WACO.

BOLTON, E. R. (17584) ....Wm. Cameron & Co., Inc.
BRUNSON, F. A. (17595) .....Wm Cameron & Co.
* Eighth and Mary Streets. † 620 S. Ninth St.
BOONE, D. R. (14559)..... { D. R. Boone, Oglesby, Tex.
425 S. 5th St.
CAMERON, W. W. (7355).....Wm. Cameron & Co.
CAMMACK, A. I. (17586) .....G. W. Owens & Bro.
DAVENPORT, S. P. (6012)..Wm. Cameron & Co., Inc.
DEWEY, C. M. (17587).....Wm. Cameron & Co., Inc.
† N. Fifth and Dewey Streets.
FAIRCHILD, D. D. (15599) ....
† 1725 Marrow Street.
FARMER, J. F. (17590) ....Wm. Cameron & Co., Inc.
* † 325 N. Fourteenth Street.
FITZHUGH, J. G. (13275)..... { Gulf Colorado & Santa Fe Ry.
*† Room 10 Provident Bldg.
GILLETT, C. E. (14583)....Wm. Cameron & Co., Inc.
* Cor. 8th and Mary Sts. † 202 Clay St.
GREGG, WALTER (5573) .. ...Nash, Robinson & Co.
* Cor. 8th and Mary Sts.
HALE, J. M. (1672) ....Hale & Johnson.
HOBSON, J. H., Jr. (17593) ....G. W. Owens & Bro.
* 215 N. Fifth Street. † 201 Ethel Avenue.
HUNTER, E. P. (9059).....Wm. Cameron & Co., Inc.
*† Cor. 12th and Franklin, The Kyle.
JOHNSON, J. E. (9624)..... { Missouri Lbr. & Land Exchange Co., Kansas City, Mo.
*† 518 N. 10th St.
JOHNSON, S. M. (17591)..... Hale & Johnson.
KENNARD, J. B. (14598).....Long-Bell Lumber Co.
* 34 Provident Bldg. † Dr. 42.
LEWIS, R. R. (17595) .....Nash Robinson & Co.
NASH, E. R., Jr. (17598) .....Nash-Robinson & Co.
† Drawer 35.
ODELL, W. J. (13277) ....Wm. Cameron & Co.
* 224 S. 8th St. † 609 S. 9th St.
PECK, F. A. (1633) ..... { The Vaughan Lumber Co., Houston, Tex.
*† St. Charles Hotel.
PRYOR, WM. W. (12556).....Brazleton, Pryor & Co.
*† 1601 Austin Ave.
RAY, J. C. (1442)... ... .Cypress Selling Co., Ltd.
ROBISON, N. (17599) .....
* † New State House.
SELEY, W. W. (Hon. 41) .....Waco State Bank.
STANARD, J. B. (14635) ..... { A. M. Hughes Paint & Glass Co., Kansas City, Mo.
*† 1403 S. 8th St.
WOODROME, J. E. (17601) { Long-Bell Lumber Co., Kansas City, Mo.
* Room 31 Providence Bldg. † Drawer 42.

WALLIS STATION.

BRANDT, F. D. (5568).....Brandt & Harris.

WALLISVILLE.

WOOD, G. H. (9346) ... { C. R. Cummings Export Co. Houston, Tex.

WARREN.

HICKMAN, C. (16862).....J. J. Campbell Lbr. Co.
KEELY, W. E. (13421)..... { Tyler County Land & Lumber Co.
LINDSEY, W. A. (16866).....Campbell Lbr. Co.
WILLIS, W. B. (16876).....Tyler Co. Land & Lbr. Co.

WAUKEGAN.

CAROTHERS, J. STANLEY (11541). Keystone Mills Co.
CAROTHERS, M. E. (9738) .....Keystone Mill Co.
CAROTHERS, S. E. (3706)..... Keystone Mill Co.
GEBOTT, J. D. (15129).....Keystone Mills Co.
PROCTOR, JNO. M. (12555).....Keystone Mills Co.

WAXAHACHIE.

ROBINSON, W. W. (14626) .....
THOMAS, N. J. (12563).....Waxahachie Lumber Co.
* 125 Kaufman St.

WEATHERFORD.

ARMSTRONG, J. E. (14556)..... { A. J. Roe, Ft. Worth, Tex.
*† 422 Polo Pinto St.
CHEW, W. A. (14568).. { Carey-Lombard Lumber Co., Chicago, Ill.

WELLS.

FIELD, C. T. (12538).....T. Denton.
SIMPSON, J. T. (11065)..... { Harris Lumber Co., Dallas, Tex.
SPINKS, W. H. (6964)..... ...W. H. Spinks.

WEST.

GLASGOW, W. R. (1673).....West Lumber Co.

TEXAS—Continued.

WESTVILLE.

ATMAR, R. H. (18380).....West Lumber Co.
FORD, A. H. (18391).....West Lumber Co.
MCCALL, D. D. (11519).....West Lumber Co.
WERNER, L. L. (18420).....West Lumber Co.
WEST, J. M. (9091).....Josserrand & West Lbr. Co.

WHITNEY.

BOESCH, A. P. (17583).....Ed Boesch & Co.
BOESCH, EDW. (14558).....Ed Boesch.

WICHITA FALLS.

KARRENBROCK, A. W. (17922.).....
NAPIER, R. C. (14812) .. } J. S. Mayfield Lumber Co., Dallas, Texas.
TEWKSBURY, J. B. (14640)... } Ft. Worth & Denver City Ry.

WILLARD.

BEALL, J. T. (8067)....Thompson & Tucker Lbr. Co
BOWER, R. C. (10898)..Thompson & Tucker Lbr. Co.
NESBITT, W. A. (8072) Thompson & Tucker Lbr. Co.
STOVALL, W. L. (18418)Thompson & Tucker Lbr. Co.
THOMPSON, ALEX. (9081)Thompson & Tucker Lbr. Co
WALLACE, W. P. (8076)Thompson & Tucker Lbr. Co.
WILLS, S. B. (18423) ..Thompson & Tucker Lbr. Co.

WILLIAMS.

BROWN, G. W. (9386).....The Williams Lumber Co.
WILLIAMS, D. J. (10706)..The Williams Lumber Co.

WILLIS.

RICHARDS, K. H. (10660).....K. H. Richards

WILLS POINT.

RHODES, C. S. (14624)...Rhodes-Hanan Lumber Co.

WOODVILLE.

ANGELL, J. G. (16855).....Kirby Lbr. Co.
FRASER, R. A. (16858).....Kirby Lumber Co.
FRAZIER, N. J. (16859).....Kirby Lumber Co.
HALL, C. V. (16860).....Kirby Lumber Co.
JOYNER, G. (16863).....Kirby Lumber Co.
KELLOUGH, D. M. (16864).....Kirby Lbr. Co.
LEE, K. W. (16865).....Kirby Lbr. Co.
MAHONEY, SAM (6415).....Kirby Lumber Co.
PACE, T. A. (12401).....Kirby Lbr. Co.
PREWITT, E. E. (16871).....Kirby Lbr. Co.
READY, M. G. (16872).....
STOUT, L. E. (15921).....Tyler County Messenger.

UTAH.

BINGHAM.

ANDERSON, A. V. (16989)...Bingham Coal & Lbr. Co.

COLLINSTON.

JENSEN, H. (16992).....J. Jensen.

EPHRIAM.

JOHNSON, A. (15831).....
JOHNSON, A. (16993).....Albert Johnson Lbr. Co.

EUREKA.

ADAMS, G. H. (11367).....Adams & Sons Co.

HEBER CITY.

HALBOM, J. L. (14409).....Wasatch Lumber Co.
WOOTTON, G. A. (16996).....Wasatch Lbr. Co.

LOGAN.

ANDERSON, R. H. (15379).....Anderson Sons' Co.
† Box 225.
COLE, GEORGE (14408).....N. O. M. & B. Co.
*345 Main St. † Box 202.
SMITH, W. M. (15385).....Smith Bros. Lbr. Co.
*P. O. Box 275. † 132 S. Main St.

MANTI.

WORKS, E. M. (16997).....Union Lbr. Co.

MT. PLEASANT.

HANSEN, B. R. (16991).....B. R. Hansen & Co.

OGDEN.

ECCLES, D. C. (11686).....Eccles Lbr. Co.
GWILLIAM, H. W. (15381)...Utah & Oregon Lbr. Co.
*145 24th St. † 870 23d St.
VOLKER, J. W. T. (13286)..... } Volker-Scowcroft Lumber Co.
*† 653 27th St.

PARK CITY.

PETTIT, LEWIS (11382).....Summit Lumber Co.
WEETER, A. R. (11387).....Summit Lumber Co.

PROVO.

SMOOT, O. P. (15386).....Smoot Lbr. Co.
*† 598 So. Academy Ave.
WARD, C. H. (12095).....Central Lumber Co.
*† 185 W. 3rd South.

UTAH—Continued.

RICHFIELD.

ANDERSON, J. C. (16990)....J. C. Anderson Lbr. Co.

ROBINSON.

DEPUE, DAVID A. (11685).....Tintic Lbr. Co.

SALT LAKE CITY.

ASPER, G. E. (12091) .....Asper, Noall & Co.
*151 W. N. Temple St.
† 2 House rear 233 W. 5th North.
BARDWELL, J. H. (5344).....Sierra Nevada Lbr. Co.
BILLINGS, S. L. (13282).....Parker Lumber Co.
*† 2nd S. and 3rd W.
BROWN, A. J. (14407).....George Romney Lbr. Co.
*65 N. First W. † 861 Emerill Ave.
BURTON, W. J. (11681).....Burton Coal & Lbr. Co.
*† 66 W. 2nd South St.
CRIPPS, E. E. (12993)....Salt Lake Bldg. & Mfg. Co.
*† 301 2nd W.
ELLIOTT, W. M. (11371).....Morrison-Merrill Co.
*† 277 W. 3d South.
FELT, R. H. (15390).....Utah Lbr. Co.
*† 255 W. So. Temple St.
FOLEY, JAS. A. (12091).....Illinois Central R. R.
*† 75 W. 2nd So. Street.
HAYWARD, H. J. (11372)..Salt Lake Bldg. & Mfg. Co.
*† 40 North 2d West.
HUCKE, H. A. (13283)....Salt Lake Bldg. & Mfg. Co.
*20-40 N. 2nd West. † 234 N. First West.
HUDSON, T. H. (6610).....Morrison, Merrill & Co.
*28 S. Main St.
LEAVER, S. H. (11687).....Leaver, Conrad & Co.
*† 38 N. 1st, West.
LEFLER, A. H. (8206).....Black & Lefler.
*† Room 139 Keith Building.
LOSEE, W. E. (16994).... } McConaughy-McCartney Lbr. Co.
*† 68 S. State St.
LYNN, A. D. (11374).....Sierra Nevada Lumber Co.
† Box 676.
MCCONNELL, R. S. (11688) ..Morrison, Merrill & Co.
*† 28 S. Main.
MACK, A. C. (11376).....Sierra Nevada Lumber Co.
MCCARTNEY, W. B. (14410).... } McConaughy-McCartney Lbr. Co.
*† 618 South State St.
MCFARLAND, C. A. (14411) .. } The Curtiss Lbr. Co. Mill City, Ore.
*† 121 Atlas Block.
MERRILL, GEO. E. (9326) ...Morrison, Merrill & Co.
*28 Main St. † Box 1327.
MERRILL, S. (2221).....Morrison, Merrill & Co.
*† 21 N. Third West St.
MORRISON, S. W. (11377).....S. W. Morrison.
*62 West 2d South. † Box 1031.
MURPHY, C. E. (11378) .....Utah Lumber Co.
*† 255 West South Temple St.
MURPHY, F. S. (15382) .....
*† 73 S. Main St.
NORTON, S. F. (16995).....Morrison, Merrill & Co.
*† 21 N. Third St. W.
NYSTROM, THEODORE (11379). } Taylor-Armstrong Lbr. Co.
*301 W. S. Temple St. † Box 1638.
ORTMAN, E. W. (16352)..... } G. W. Gates. Portland, Ore.
*† 201 Scott Bldg.
PARKER, F. L. (11380).....Parker Lumber Co.
*374 W. 2d South St.
PAYNE, A. E (11381) .. ..Holman, Payne & Co.
*† 310-311 Dooley Block.
ROBINSON, C. S. (15383).....Holman, Payne & Co.
*† 310 Dooly Block.
ROMNEY, O. D. (14413).George Romney Lumber Co.,
*65 North 1st West. † Box 1402.
SERVICE, WM. (11383).....Geo. Romney Lumber Co.
*65 North 1st West. † 431 8th St.
SMITH, E. V. (11384) .....T. H. Smith & Son.
† 78 West 2d South St.
STEWART, J. J. (11385) .....
*† 205 South W. Temple St.
WARREN, C. F. (11386)..Atchison, Topeka & S. F. Ry.
*† 411 Dooly Block.
WILCOX, R. L. (11388) ..... } Taylor, Romney & Armstrong Co.
*† 301 West South Temple St.

VERMONT.

MONTPELIER.

BURKE, R. V. N. (9091).....Lane Mfg. Co.
† Barton Landing.

VIRGINIA.

ABINGDON.

CLARK, C. B. (12511).....C. B. Clark.
HASSINGER, W. A. (8226).....Hassinger Lbr. Co.
HURT, J. I. (14999) ..... } White Top Ry. Co. H. Fugate Co.
JOHNSTON, W. R. (14731).....Whiting Mfg. Co.
MASON, T. H. (17076).....

ALEXANDRIA.

FIELD, H. K. (16921) .....Henry K. Field & Co.
*115 N. Union St.
PRICE, M. L., JR. (16932) .....H. K. Field & Co.
*115 N. Union St.
SMYTH, J. S. (18045) .....Smoot & Co,
*1119 N. Union St. † 305 S. St. Asoph.
SMOOT, W. A. Jr. (18041) .....Smoot & Co.
*† Cameron and Union Sts.

VIRGINIA—Continued.

AMELIA.

GOAD, J. R. (7503).....J. R. Goad & Son.

ATKINS.

HIGHLEY, F. E. (16184)..... } Glade Mountain Lumber Co., Inc.
RANDOLPH, C. A. (16189)..... } Glade Mountain Lumber Co., Inc.

BAKER MINES.

CARSKADDEN, S. (6524)..Walworth-Neville Mfg. Co.

BERKLEY.

SMITH, N. S. (7801)..... } Wood-Parker Co., Boston, Mass.
STRYKER, E. E. (6976)..... } E. C. Atkins & Co., Indianapolis, Ind.

BLACKSTONE.

MCNAUGHER, J. S. (13668)... } L. L. Satler Lbr. Co. Pittsburg, Pa.

BRISTOL.

MCFADDEN, J. R. (7814).....Bryan Lbr. Co.
*† 415 State St.
OFFUTT, M. N (7877) .....Tug River Lumber Co.

BUELL.

CHRISTIAN, E. (8424)..... } Norfolk Creosoting Co., Norfolk, Va.

BUTTERWORTH.

HUFFORD, P. J. (18587) ..... } Camp Mfg. Co., Franklin, Va.

CASTLEWOOD.

DUFF, J. E. (17148)..... } Clinch Valley Lbr. Co., Bluefield, W. Va.
HALL, A. M. (17151) .....Hall & Co.

DANVILLE.

DAY, WM. C. (7801).....Dan River Cotton Mills.
*† W. Main St.

DENDRON.

SMITH, J. E. (7805).....Surry Lumber Co.

DEXTER.

KISER, R. B. (14439)..... Bolce Lumber Co.

FARMVILLE.

ROBESON, G. M. (8111).....Farmville Mfg. Co.

FREEMAN.

NEWELL, J. S. (6973).....Newell & Peart.

GLENLYN.

ELLIS, J. L. (17149) .....M. C. McCorkle & Sons.
MCCORKLE, M. C. (18068) } M. C. McCorkle & Sons., Richlands, Va.

GRAHAM.

WELLS, R. A. (17168).....Keys Planing Mill Co.

HONAKER.

HARRISON, G. H. (17156)..... } Quigley Fur. Co., Whitsboro, N. Y.
JACKSON, L. F. (17160) ..... } Venable & Jackson, Pikeville, Ky.
KENDRICK, T. J. (17162).....T. J. Kendrick.

IVOR.

BOZARTH, H. D. (11528) .....Bozarth Bros.

KEYSVILLE.

MORTON, H. J. (12360) .....

KILMARNOCK.

GOAD, A. H. (7502).....Goad Lumber Co.

MARIAN.

MATSON, W. J. (8013).....U. S. Spruce Lbr. Co.

NARROWS.

MERRIMAN, W. E. C. (1826)..The Merriman Co., Inc.
BIVENS, R. H. (18062).....Alderson & Bivens.

NEWPORT NEWS.

VAUGHAN, E. R. (6262).....E. R. Vaughan.
*† 2123 Chestnut Ave.

NORFOLK.

BEST, W. F. (7456).....Ferd Brenner Lbr. Co.
BRENNER, FERDINAND, (5963) } The Ferd Brenner Lumber Co.
BRIGGS, G. S. (8422).....G. S. Briggs & Co.
DICKSON, HARVEY M. (10106).The Dickson Lbr. Co.
*† 1208-09 National Bank of Commerce Bldg.
DUKE, J. E. (5711) .....Duke & Smith, Inc.
*708-710 Citizens' Bank Bldg. † Box 13.

VIRGINIA—Continued.

NORFOLK—Continued.

HENDERSON, C. (14271)..... } Jarrett Lumber & Shingle Co.
*† 520 Nat'l. Bank of Commerce Bldg.
ING, F. R. (17299).....C. R. Johnson.
*Room 502-3 Nat'l. Bank of Commerce.
† Box 174.
JENKINS, C. M. (6056) .....Mayer & Co.
*† Eleventh and Granby St.
LEONARD, H. R. (5890)... ... } Norfolk Hardwood Co., Inc.
*62 Granby St.
MARTIN, J. W. (5357)..... } J. E. Etheridge Lumber Co.
*513 W. Brambleton Ave.
† The Redgate Apartments.
MCCARRICK, J. D. (8062).....Southern R. R.
*† Jackson St.
PAYNE, W. H. (15817) .... } Berlin Machine Works., Beloit, Wis.
† Box 241.
PRIEST, FENTON F. (6258).....C. H. Bull & Co.
*National Bank of Commerce Bldg. † Box 677.
ROBERTSON, W. W. (5360).....W. W. Robertson & Co.
*† Citizens Bank Bldg.
ROGERS, F. E. (2314).....E. H. Barnes & Co.
TOLLETH, W. R. (9062).....Duke & Smith, Inc.
*708 Citizens' Bank Bldg. † Box 13.
TROWER, E. C. (8064).....G. S. Briggs & Co.
*600 Citizens' Bank Bldg.
TRUXTUN, I. W. (8445).....The Henry Walke Co.
*† 286-96 Water St.
WALKER, J. R. (17856) ..... } North Carolina Pine Association, Inc.
*† 1203-5 Bank of Commerce Bldg.
WALKER, L. B. (15647) .....Walker-Williamson.
*† 416 Citizens Bank Bldg.
WEST, A. W. (201).....
WESTBROOK, JNO. D. (7806)....John D. Westbrook.
*† 79 Commerce St.
WOODWARD, W. J. (8447) .... } The Nottingham & Wrenn Co.
*† Cor. Plume and Granby Sts.

PETERSBURG.

ROBERTSON, E. A. (6359).....Va. Lbr. & Box Co.
*Bolseau St. on N. & W. R. R.

PORTSMOUTH.

BAIN, W. W. (8060)..... } Mayer & Co. Norfolk, Va.
*Commercial Place, Norfolk, Va.
† 218 London St.
PARRISH, JAMES S. (10701).....Jno. M. Hart.
*52 Court St.

PULASKI.

MILLER, W. W. (16188)..... } Rumbarger Lbr Co., Philadelphia, Pa.

RICHLANDS.

FUGATE, H. (8193).....H. Fugate Co.
FUGATE, T. W. (7871).....H. Fugate Co., Inc.
NEEL, C. B. (18069).....H. Fugate Co.
MCCORKEL, C. R. (17163)..... } McCorkel & Son. Glen Lyn, Va.

RICHMOND.

BOWLES, T. S. (8536)..... } Bradford Belting Co., Cincinnati, O.
*† Ebel Bldg.
LIPSCOMB, E. W. (8998) .....Baldwin & Brown, Inc.
*1557 E. Main St. † Box 61.
LACKNAME, J. M. (8063) .....A. M. Walkup.
*411 Am. Nat. Bk. Bldg. † 405 N. 2d St.
MORRIS, J. B. C. (7189).....Frictionless Metal Co.
*† 2 North 10th St.
NEWTON, C. M. (15710)... } Queen City Supply Co., Cincinnati, Ohio.
† 1010 Floyd Ave.
SMITH, GEO. A. (9099).....Smith-Courtney Co.
*1420 E. Cary St. † 823 W. Grace St.
THOMAS, W. D. (8258).....Walter D. Thomas.
*609 American Bank Bldg. † Box 309.
WHEELER W. B. (5369).....
† R. F. D No. 6.

ROANOKE.

DUNCAN, M. C. (17013) .....
† Box 634.

TROUTDALE.

CARTER, D. T. (12952).. } Carter, Hughes & Co. Baltimore, Md.
LITTIG, P. JR. (14832)...Iron Mountain Lumber Co. Iron Mountain Lumber Co.

ST. PAUL.

CLARKE, C. E. (17146).....Clinch Valley Lbr. Co.
EUTSLER, H. K. (17151)...Olinca Valley Lumber Co.
EUTSLER, M. B. (17152) .....Clinch Valley Lbr. Co.

SAVEDGE.

WINSTON, J. H. (6528)..... } Va. Lumber & Box Co., Petersburg, Va.

STOKESVILLE.

BONNER, J. W. (14464) ....Stiegle Lbr. Corporation.

VIRGINIA—Continued.

SWORD'S CREEK.

GILLESPIE, L. S. (18064).. } Mill Creek Lumber Co., Raven, W. Va.
JOHNSON, D. T. (18067)... } Richard P. Baer & Co., Baltimore, Md.

WAVERLY.

SMITH, J. E. (1403) .....

WILLIAMSBURG.

BOZARTH, W. A. (11529).....Bozarth Bros.
*College St.

WASHINGTON.

ABERDEEN.

ANDERSON, A. J. (17306).....Anderson Log Co.
ANDERSON, H. N. (8715).... } Anderson & Middleton Lumber Co.
ANDERSON, H. N. JR., (9755) .... } Anderson & Middleton Lbr. Co.
ANDERSON, S. M. (8716).... } Anderson & Middleton Lumber Co.
AVERILL, B. B. (9756). Aberdeen Lbr. & Shingle Co.
BERTHOFF, J. R. (9758). Chehalis County L. & B. Co.
BRADNER, E. A. (173 8).....Grays Harbor Ry. Co.
BRIDGES, J. B. (9761).....Chehalis County Log Co.
CARPENTER, J. P. (15466).....Vulcan Iron Wks.
*† Heron St.
COATS, ALFRED F. (9763).....American Mill Co.
COATS, A. S. (9764).....American Mill Co.
COATES, ROBERT (9765).....Aberdeen Lbr. & S. Co.
COFFEY, F. E. (17310).....S. B. Hicks & Sons Co.
COOK, H. S. (17312).....H. L. Cook & Co.
CHARY, J. D. (17313).....Grays Harbor Ry. Co.
DOUGLAS, J. R. (15491).....Douglas Bros.
ELLIS, H. G. (9771).....H. Ellis.
*† 815 K St.
EASTMAN, WATSON, (9769)..Western Cooperage Co.
FORDNEY, E. W. (17317).... } Fordney Timber Co., Saginaw, Mich.
FURTH, F. C. (17318).....The Vulcan Iron Works.
HACKETT, J. M. (8456).....Union Shingle Co.
HART, F. A. (9772).....Hart-Wood Lbr. Co.
*† 116 E. Market St.
HAYNES, J. B. (9774).....Haynes & Preston.
*Foot of Wishkah and E Sts. † Box 737.
HOOD, J. A. (9775).... } Matthews Shipbuilding Co. Hoquiam, Wash.
*† 112 North F St.
HOPKINS, W. G. (9776).....
JOHNSON, B. F. (9777).....American Mill Co.
KARSHNER, J. B. (15537).....Union Mill Co.
LEWIS, B. H. (17321).....S. E. Slade Lbr. Co.
*† 899 East Heron St.
LINDSTROM, J. (14886).....Lindstrom Ship B. Co
LOCKE, P. S. (8453).....Patterson & Locke.
*214 South G St. † Box 336.
MCCAULEY, H. B. (17323)... } Grays Harbor Boiler Works.
MACK, W. B. (9779).....Union Mills Co.
MORGAN, T. (17324) .....Ninemire & Morgan.
MORLEY, A. J. (17325).....Michigan Lbr. Co.
MIDDLETON, A. W. (8558)... } Anderson & Middleton Lumber Co.
PETERSON, A. (17331) ..... } Olson & Mahoney, San Francisco, Cal.
RACOUILLAT, G. A. (17333).....Aberdeen Box Co.
RUPERT, E. A. (12617).....S. B. Hicks Sons & Co.
*309 N. G St. † Box 674.
SHERWOOD, M. R. (8455).....M. R. Sherwood.
STOCKWELL, A. P. (9786)..Bryden & Leitch Lbr. Co.
STRAYER, C. C. (17337).....C. E. Burrows Co.
† 316 S. L St.
TRETHRAKE, T. (17340)..... } San Pedro Lbr. Co., San Pedro, Cal.
WHITE, R. C. (17342).....Grays Harbor Ry. Co.

ADDY.

ANDERSON, A. W. (16460).....

ADNA.

SYVERSON, H. (12623).....Adna Lbr. Co.

ANACORTES.

MITCHELL, W. H. (6189).....
*† Hotel Vendome.
NOBLE, C. H. (17726) Anacortes Lumber & Box. Co.
ODLIN, W. T. (9560).....W. T. Odlin & Co.
*† Cor. 7th and Commercial Aves.
TODD, J. T. (11651).....Anacortes Lbr. Co.

ANATONE.

FARRISH, W. T. (15497) } Blue Mt. Lbr. & Mfg. Co., Asotin, Wash.

ARLINGTON.

ADAMS, A. A. (11633)..... Arlington Shingle Co.
BROWN, CARNELIUS (11637) ---Brown & Kunze Co.
BRUMBY, EDWARD (11638).....Edward Brumby.
COE, E. E. (11639) .....R. Eckels.
DONOGHU, C. A. (13208).....Stinson Mill.
*† 122 Tallman Ave.
ECKELS, R. (9231).....R. Eckels.
*† Holler St.
FOWLER, W. G. (6469) .....Lincoln Shingle Co.

WASHINGTON—Continued.

ARLINGTON—Continued.

FURLAND, SAM. (4484) .....
HANSEN, A. S. (11642) .....Hansen Timber Co.
KUNZE, BEN R. (11645) .....Kunze Bros. & Brown.
KUNZE, G. W. (7763) .....Brown & Kunze.
MCDONALD, J. A. (13213).....Motor Shingle Co.
MCLAUGHLIN, TOM, (13214).....Sobey Mfg. Co.
MILLER, HARRY (11648).....Kunze Bros. & Brown.
MORAN, THOS. (11649).....Moran & Co.
UTTLEY, J. H. (13218).....

ATTALIA.

KNEISLEY, H. R. (15542) ..... } West Lumber Co., Seattle, Wash.
MILLER, S. H. (16481).....Pac. Nat'l. Lbr. Co.

BALLARD.

BOURGETT, A. J. (13199).....Motor Shingle Co.
COOPER, W. H. (13203)..McVay-Boleom Lumber Co.
*† 20 Broadway.
CORNTHWAITE, S. H. (17707) .West Coast Iron Wks.
DOE, D. H. (13207) .....Sobey Mfg. Co.
GRIGNON, J. M. (1712) .....
*Elma, Wash. † Tallman Ave., No. 131.
HOWEY, C. W. (5642).....
KELLOGG, F. P. (4311).....Kellogg Mill Co.
KING, F. J. (8722).....King Mill Co.
KNOWLES, H. C. (9166).....Knowles Shingle Co.
*† 123 D St.
LANGENBACHER, H (8724).Salmon Bay Shingle Co.
MACKIE, A. W (8726).....Salmon Bay Shingle Co.
MAKKLE, W. S. (17010) .....
*† 216 Railroad Ave. N.
MOTTINGER, C. C. (17724).....Ballard Mfg. Co.
*Cor. R. R. & A St. † 618 Times St.
SCHRAM, A. A. (13220) .....A. A. Schram
*† Cor. 24 and Ballard Aves.
SOBEY, JAMES (9171).....Sobey Mfg. Co.
TAYLOR, G. W. (11338).....McLaughlin, Taylor Co.
*† 236 Leary Ave.
TRICKEY, H. C. (8413) .....Stinson Mill Co.
*† 129 Tallman Ave.
WILLIAMS, B. L. (3660).....Young & Williams.

BELLINGHAM.

BALDY, L. H. (4975).....Baldy & Vaughn.
*† 1307 Commercial St.
BARR, R. L. (10585) ..... } Consolidated Lumber & Shingle Co.
BATEMAN, H. W. (6543) .....
BATTERSBY, R. W. (4976) .....D. H. DeCan.
BELL, C. E. (10864) ... } Schwabacher Hardware Co., Seattle, Wash.
*2501 F St. † Box 190.
BLOEDEL, J. H. (5145) .....Larson Lbr. Co.
BLOXHAM, F. L. (13595).....Whatcom Falls Mill Co.
*† 2303 C. St.
BYRNE, L. P. (6095).....Homan Lbr. Co.
CLARK, J. W. (8719).....Packard & Clark.
DECAN, D. H. (4977) .....D. H. DeCan.
*† 418 Champion Ave.
DICKINSON, M C. (4978) } Hotel Byron, Bellingham, Wash. The Oregon, Portland, Ore
EDISON, H. A. (13597).....Burpee & Litson
*† 1254 Franklin St.
FISHER, GEORGE (9580) .....Bateman & Fisher.
GAUDETTE, E. L. (4980).....E. L. Gaudette.
*† 2736 Eldridge Ave.
GILFILLEN, J. L. (10877)...Silver Beach Shingle Co.
† Box 99.
HUGHEY, N. O. (9588) .....Silver Beach Shingle Co.
*Lake Whatcom † Box 399.
IRELAND, D. S. (4983) .....Ireland & Pancoast.
† 13th & E. Sts.
KUNDERGRABER, W. A. (10880) .. } Bellingham Bowling Parlors.
*† 1213 Dock St.
LOGGIE, J. A. (2005).....Whatcom Falls Mill Co.
LOGGIE, G. W. (2236).....Whatcom Falls Mill Co.
MCCASKILL, ALEX. (10881) ....Winner Shingle Co.
*† 810 Irving St.
MCCUSH, WM. (5152).....Wm. McCush.
*† 1338 Franklin St.
MAHAFFY, W. E. (10883) .....Valley Shingle, Co.
MARTIN, A. B. (5153) ..... } Puget Sound Mills & Timber Co.
*† Station A.
MATTSON, E. J. (10881) .....Lake Shingle Co.
† Box 218.
MORRISON, WM. (9593).....Morrison Mill Co.
† 317 Maple St.
MOULTRAY, W. R. (4985) .....
*† 700 High St.
NEHER, J. A. (9591).....Neher-Ross Co.
NOBLES, E. T. (9594)..Consolidated Lbr. & Shing. Co.
PALMER, C. H. (13602).....Whatcom Falls Mill Co.
PETTIBONE, A. W. (466) ..... } Pettibone Bros.' Abstract Co.
ROCKEY, J. D. (940).....Silver Beach Shingle Co.
*Lake Whatcom. † Box 399.
SHIELDS, R. (13603).. } Fidelgo Island Lumber Co. Anacortes, Wash.
† 2215 Utter St.
SPENCE, GEORGE (5157).....Northwest Hdw. Co.
WALDO, L. O. (3042).....Bellingham Bay Imp. Co.
WALSH, W. E. (13604)..Bay City Sash & Door Factory
WARREN, J. B. (10892) .....American Mill Co.
WOOD, F. J. (1853).....E. K. Wood Lbr. Co.
*† Front St., Foot 13th St.
YEISLEY, D. H. (10894).....Marietta Shingle Co.

WASHINGTON—Continued.

BIG LAKE.

PLANE, M. J. (2766) ....Day Lumber Co.
† Sedro-Wooley, Wash.

BLAINE.

BOSWORTH, F. L. (1887) ......H. L. Jenkins Lbr. Co.
FERGUSON, W. J. (10675) H. L. Jenkins Lbr. Co.
† Box 186.
FOSS, O. L. (9587 ....
SMITH, R. H. (10888).....R. H. Smith Stationery Co.
† Box 190.

BLUE CANYON.

McLAIN, W. G. (6783) ....Alger Shingle Co.

BOTHELL.

JOHNSON, C. F. (17718)......Cooperative Shingle Co.
LYTLE, E. E. (4417) ....D. J. Cain & Co.

BOW.

BORAY, C. S., JR. (10886)..........Allen-Boray Co.
† R. F. D. No. 1.
SCHAFFER, B. F. (9856)..........Kalberg & Schaffer.

BRYANT.

LOCKE, JAY (11647) ....Bryant Lbr. Co.

BUCKLEY.

COLLINS, EDWARD (9156)..........Valley Mill Co.
CRAIG, H. W. (17760) ....H. W. Craig.
DOUD, C. C. (9157)........Doud Bros. Lumber Co.
JONES, JOHN D. (9165) ....
McNEELY, JAMES (9169)........McNeely & Fettig.
PAGE, P. E. (7212) ....
SEARS, W. H. (14558) ....

BUCODA.

BUTZER, F. D. (2930)............Mutual Lumber Co.
GREENWAY, W. E. (14335) ....
* Seattle, Wash.
SPENCER, L. E. (2361)..........Mutual Lumber Co.
WALL, B. F. (15621)................Mutual Lbr. Co.

BURLINGTON.

ALBERTSEN, B. N. (5512) ....

CASTLE ROCK.

BYERLY, J. U. (14540)...Silver Lake Ry. & Lbr. Co.
ROBIN, JOHN (11332)............John Robin & Son.
ROBIN, T. W. (11207)............John Robin & Son.

CATLIN.

TAYLOR, C. A. (17473).. Clark Creek Logging Co., Portland, Ore.

CEDAR HOME.

HOWEY, C. W. (5642)..........
NICKLASON, E. C. (10596)..........
NICKLASON, G. M. (10597)..........
NICKLASON, V. H. (15001)..Cedar Home Lumber Co.
WALTERS, CARL O. (9598).. Cedar Home Lbr. Co. Crescent Lumber Co.

CENTRALIA.

BIRGE, GEO. E. (13045) ....Lumber Mfr. Agency
BROWN, WM. E. (12530)......Eastern Ry. & Lbr. Co.
DAVIES, D. F. (12594) ......Eastern Ry. & Lbr. Co.
FOWLER, C. R. (7573).....Fowler Boyn Lumber Co.
FREDERICKS, W. H. (2492) .... Northwestern Saw Works.
* 608 Tower Ave. † Box 601.
GILCHRIST, C. S. (12596) .....Salzer Valley Lbr. Co.
GILCHRIST, J. T. (8554)...Salzer Valley Lumber Co.
GUERRIER, J. P. (8555).......Central Shingle Mills.
McCORMICK, G. D. (12603)....Eastern Ry. & Lbr. Co.
MARTIN, F. A. (7575).....H. H. Martin Lumber Co.
MARTIN, G. R. (8557)....The H. H. Martin Lbr. Co.
NUDD, B. F. (1186)........... Nudd & Taylor, Minneapolis, Minn.
NUDD, E. F. (9467)....... E. F. Nudd, agt. Stahl-Salter Lbr. Co.
PALMER, E. H. (15156)..........Centralia Lbr. Co.
ROBERTS, F. B. (17732)....Salzer Valley Lumber Co.
SOMERVILLE, J. H. (15180)....... Central Lbr. Co., Napavine.
† Box 159.
SYMONS, J. P. (12922)...............J. P. Symons Co.

CHEHALIS.

BROWN, C. L. (15457)........Coal Creek Lumber Co.
LA SALLE, W. L. (12602).......Chehalis Fir Door Co.
MERRILL, F. H. (17720)..Portland & Seattle Ry. Co.
MILLER, H. J. (3466)..............H. J. Miller Lbr. Co.
POWERS, F. M. (12612).........Frank Everett & Co.
REYNOLDS, J. W. (15588).......Security State Bank.
RUSH, T. C. (12618)..............Chehalis Fir Door Co.
ST. JOHN, A. C. (12619)..........Frank Everett & Co.
STARTUP, J. G. (1965)..........H. J. Miller Lbr. Co.

CHENEY.

RATCLIFFE, C. A. (10735)..............C. A. Ratcliffe.
* 2d and T St. † Box 281.

WASHINGTON—Continued.

CHEWELAH.

ROSS, C. E. (16480).........................C. E. Ross.

CICERO.

CLARK, E. J. (17705) ....O. M. Robertson Shingle Co.

CLARKSTON.

ALLEN, C. F. (8898)..........Valley Lbr. & Mfg. Co.
PARKS, D. B. (14111) ......Clarkston Lumber Yard.

COLTON.

RUSSELL, F. O. (17097) ....Russell & Hill.

CONWAY.

TOMLINSON, F. R. (5140)....... Victoria Mill Co., Seattle, Wash

COSMOPOLIS.

COLE, W. W. (17311).........Grays Harbor Com. Co.
JOHNSON, S. L. (591)..........
McLAUGHLIN, W. S. (11325) ..... Gray's Harbor Commercial Co.
MORGAN, FRANK L. (13025)..... Grays Harbor Commercial Co.
† Box 196.
ROSER, L. M. (8783)........Grays Harbor Com'l. Co.
THOMAS, H. (17338)..........Grays Harbor Com. Co.

COULEE CITY.

GILBERT, C. G. (12136)...................Gilbert Bros.

CUSICK.

WATROUS, W. C. (10736)...... Empire State Log & Lumber Co.

DAYTON.

BERGSTROM, GEO. A. (10000).. Geo. A. Bergstrom & Co.
CARR, JOHN (16464) ....Dayton Lumber Co.

DEEP RIVER.

BELL, R. C. (15447)....................Bell Logging Co.

DEER PARK.

LANE, ZEPH. (10727)........................Burke & Lane.

DOTY.

DOTY, C. A. (7572) ....Doty Lbr. & Shingle Co.
HUBBARD, F. B. (12601)....Doty Lbr. & Shingle Co.
NUPP, D. M. (7303)......Doty Lumber & Shingle Co.
REID, N. E. (12613).........Doty Lbr. & Shingle Co.

DRYAD.

ONN, H. B. (12610) ......Doty Lumber & Shingle Co.

EDMONDS.

CURRIE, J. W. (4392) ....J. W. Currie & Co.
KNOWLES, JOS. (9167).............. Keystone Mill Co.
* George St.
MOWAT, G. H. (6108) ....G. H. Mowat.

ELMA.

MURRAY, J. E. (17325)..........
VANCE, J. A. (17341).....................Vance Lbr. Co.

ENUMCLAW.

HANSON, C. (4305).........White River Lumber Co.
HANSON, A. G. (9163) ......White River Lumber Co.
HANSON, F. G. (9164) ......White River Lumber Co.
McKINNON, JOHN (9168)...White River Lumber Co.
OLSON, LOUIS (7587). ....White River Lumber Co.

ENTERPRISE.

SCHLOSS, HENRY (10887) ....Red Cedar Shingle Co.

EVERETT.

BELL, J. E. (2420)..........
BOETTNER, J. F. (12706) ....G. N. Ry.
FALCONER, J. A. (6109) ....J. A. Falconer
† 2502 Oakes Ave.
GOWDY, J. E. (9162)..........
*† 1718 Colby Ave.
GROENKE, CHAS. F. (7883)..........Sound Iron Wks.
† Box 152.
LEE, P. T. (12776) ....Pacific Emery Wheel Co.
*† 1005 Rockefeller Ave.
LEO, P. R. (12777)..............................G. N. Ry.
* 232 Hoyt Ave. † Box 125.
LIND, N. G. (12778)..............Norman, Lind & Co.
LINDEN, M. A. (12779).......Reichmans Lumber Co.
*† Smith & Pacific Ave.
McADAM, A. D. (7884)..........
*† Room 327 Greenburgh Block.
MANNING, B. A. (7229)..... Wheeler, Osgood & Co. Tacoma, Wash.
† Box 196.
NEALLY, J. (8489)..........
* 1608 Hewitt Ave. † P. O. Box 266.
OSWALD, D. P. (8490)..........Pacific Hardware Co.
*† 1315 Hewett Ave.

WASHINGTON—Continued.

EVERETT—Continued.

PENDLETON, F. R. (1370)....... Pendleton & Gilkey
ROBINSON, T. (7215)..............Thomas Robinson.
ROWELL, A. F. (11650)......................A. F. Rowell.
* 5102 Wetmore. † Box 108.
RUSSELL, C. E. (12789) ....
*† 2926 Colby Ave.
SCHOLL, A. G. (4416) ....
SIEVERS, ED (7888)...............H. O. Seiffert & Co.
SIEVERS, W. H. (8493) ....The H. O. Seiffert Co.
*† Hewitt & Virginia Sts.
STUCHELL, H. W. (12792)....................Eclipse Mill.
*† 3117 Nassau St.
SUMNER, F. (7227)..............Sumner Iron Works.
SUMNER, F. B. (7218)..........Sumner Iron Works.
TOOKER, O. F. (2020)........... Wood & Iverson, Snohomish, Wash.
† 1821 23rd St
UPHUS, A. J. (3040)..................Northern Lbr. Co.
† 2528 E. Grand Ave
WHARTON, S. E. (2725) ...The Morning Tribune Co.
WHEELIHAN, F. A. (2563)..Wheelihan-Weldauer Co.

FAIRHAVEN.

LARSON, A. (4301)........ Puget Sound Saw Mill & Shingle Co.
OWEN, C. E. (5156) ....C. E. Owen.
† Box 345.
WELBON, W. H. (2013) Hastings Shingle Mfg. Co. Van Couver, B. C.

FLORENCE.

MANLEY, F. E. (10535)..........

FORTSON.

LAMPSON, ROYAL H. (11648).......Fortson Lbr. Co.

FRANCES.

GOUGAR, F. (8552)..................Gougar Lumber Co.
HANDY, C. B. (14336).........Fern Creek Lumber Co.

FRAVEL.

STOUT, J. W. (12791)........................Hazel Mill Co.

FREMONT.

SANDERS, THOS. (2010)..........
VEED, CHAS., JR. (4185) .... Bryant Lumber & Shingle Co.

GATE.

GAISELL, A. J. (15602).... H. J. Miller Lumber Co., Chehalis, Wash.

GLOBE.

ARMSTRONG, O. (1832)...............Globe Lumber Co.
MILES, W. C. (7576)...................Globe Lumber Co.
MILES, W. L. (14348)..................Globe Lumber Co.

GRANITE FALLS.

FLANAGAN, J. L. (10009)...Robe-Menzel Lumber Co.

HAMILTON.

HIGHTOWER, W. E. (8483).....W. E. Hightower Co.
SLIPPER, J. H. (5573) ....Eagle Shingle Co.

HARTFORD.

VOORHIS, C. H. (2786)...............Heath Shingle Co.
† R. F. D. No. 1.

HOQUIAM.

BLAGEN, C. G. (15451)....... Gray's Harbor Lbr. Co.
BULLARD, J. T. (7174) ....
DAVIS, G. L. (3544)... Grays Harbor Lumber Co.
† 1715 Riverside Ave.
EMERSON, G. H. (3545).........Northwestern Lbr. Co.
FENLASON, O. C. (17315)...........Nat'l Lbr. & Box Co.
FLUES, EDW. (17316).................Nat'l Lbr. & Box Co.
* 119 Jackson St., Seattle, Wash.
FOWELLS, H. W. (15612)....Nat'l Lumber & Box Co.
HAGEN, A. M. (17320)...........................N. L. & B. Co.
GILLESPIE, J. B. (17319)...........E. K. Wood Lbr Co.
† Box 55.
GIRARD, S. A. (15160)..National Lumber & Box Co.
* 2217 Aberdeen Ave. † Box 341.
HARDY, F. W. (7920)....National Lumber & Box Co.
† Box 491.
HEWITT, H. B. (8451)....Northwestern Lumber Co.
HEWITT, J. H. (13987)....Northwestern Lumber Co.
IMEL, J. N. (10562) ....National Lbr. & Box Co.
KELLOGG, O. M. (3546)... E. K. Wood Lumber Co. San Francisco, Cal.
LEWIS, J. A. (17322)..................Coats Shingle Co.
† Box 615.
MATHESON, ALEX L. (9780)...... Polson Shingle Mill Co.
O'CONNOR, J. M. (17328) ... Nat'l Lbr. & Box Co.
POLSON, A. (3542)..........Polson Bros. Logging Co.
SOULE, A. J. (13631)....National Lumber & Box Co.
SOULE, J. F. (3503)..........Northwestern Lumber Co.

INDEX.

BACON, R. F. (12129)..........
KENNEDY, W. A. (885)................Index Lumber Co.

WASHINGTON—Continued.

INGLEWOOD.

WEBER, J. F. (9599) ..Lake Sammamish Shingle Co.

KAHLOTUS.

BEVANS, W. H. (14883)..........Coulee Lumber Co.

KALAMA.

GREGORY, C. W. (15651).... Kalama Driving Co., Portland, Ore.
† Box 197.

KELSO.

CAGWIN, A. E. (15462).. Washington Red Cedar Shingle Co.

KENT.

SANSTROM, J. W. (15592).. The J. W. Sanstrom Lumber Co.

KERRISTON.

TUTTLE, F. G. (12791) .... Kerry Mill Co.

KNAPPTON.

SETTEM, H. B. (15598) ....Simpson Lbr. Co.

LACEY.

RUSSELL, T. N. (3013)...............T. Russell & Co.

LA CROSSE.

WOODS, R. A. (14122) ....R. A. Woods.

LATAH.

HARBOUR, C. V. (14095).......Brincken Lumber Co.
HARBOUR, F. T. (14036).....Harbour Bros. Lbr. Co.

LEAVENWORTH.

COLEMAN, N. (8212).........Lamb-Dork Lumber Co.,
DALY, G. A. (10316)..........
JACKSON, JOS. (10535) .....Lamb-Davis Lumber Co.

LESTER.

CLABAUGH, W. W. (12768) ......Morgan Lumber Co.
THOMSON, D. F. (8729)...........Morgan Lumber Co.

LIND.

CHADBOURNE, BERT (6777) .. H. C. Henry, Seattle, Wash.
CLARK, W. F. (8551)..........C. M. & St. P. Ry. Co.
VAN DELLEN, JOHN (16467) ... St. Paul & Tacoma Lumber Co.

LITTELL.

McLANDRESS, H. H. (14347).Wisconsin Lumber Co.
McVICAR, E. E. (12606).............Wisconsin Lbr. Co.
MANSON, W. R. (958).........Wisconsin Lumber Co.
PARR, J. W. (12611) ....Wisconsin Lbr. Co.
ROUSSEAU, O. M. (12616)........Wisconsin Lbr. Co.
WHITE, ALEXANDER, (12626).....Chehalis Lbr. Co.

LITTLE FALLS.

DILLEY, W. R. (15489)........Stillwater Lumber Co.
† D St.
OLSON, B. S. (15575) ....Stillwater Lumber Co.
† D St.
OLSON, P. S. (15576) ....Stillwater Lumber Co.
† B St.

LOPEZ.

HARTMAN, C. E. (6471) ....
MEIKLEJOHN, JAS. (885)..........Lopez Lumber Co.

LOWELL.

RUSSELL, W. A. (8492)... The Silver Lake Shingle & Lbr. Co.

McCORMICK.

HALE, F. L. (15516).........McCormick Lumber Co.
McCORMICK, H. W. (7574)..H. McCormick Lbr. Co.
MILES, W. C. (7576)..........Rock Creek Lumber Co.
RIGGS, A. N. (12614) ....H. McCormick Lbr. Co.

MACHIAS.

RUSSELL, G. W. (6477) ....S. W. Russell & Sons.

MARKHAM.

BALCOM, J. W. (9757)..........

MARYSVILLE.

BARNETT, CHAS. (9581)..........
HEALY, N. C. (11641)..........

MESKILL.

CASE, G. W. (7271)...................J. R. Cain Lbr. Co.

MILAN.

UFFORD, W. C. (10734).........Spokane Lumber Co.

MILLTOWN.

CASEY, H. M. (9229)....Puget Shingle & Lumber Co.
POND, H. P. (9235)......Puget Shingle & Lumber Co.

WASHINGTON—Continued.

MONROE.

BIRD, B. F. (9452).................Stephens Bros., Inc
BUCK, A. H. (6462).....................Monroe Mill Co.
BUCK, S. A. (6303) ....Monroe Mill Co.
WAGNER, C. E. (11925) ....Wagner & Wilson.

MONTERA.

METLER, W. T. (17722).......... A. A. Schram, Ballard, Wash.
*† 2d and Ballard Ave.

MONTESANO.

BISHOP, E. K. (5515) ....Montesano Shingle Co.
BYLES, F. W. (17309)....Montesano Lbr. & Mfg. Co.

MT. VERNON.

ENGLISH, E. G. (6778).... Lyman Lumber Co., Hamilton, Wash
GREEN, C. W. (4312).........................C. W. Green.
HARDY, G. F. (8182)........Clear Lake Lumber Co.
HARTSON, G. E. (6782) The Skagit News-Herald.
MORAN, GEO. (6787).......... Lyman Lumber Co. Hamilton, Wash.
MOODY, C. S. (4414) ....C. S. Moody.
REED, G. W. (2121).........................Reed & Moody.
ROBERTSON, O. M. (6785)..........G. W. Reed & Co.
STEWART, J. K. (6789)..........................B. D. Moody.
† Box 394.
STORRS, DENNIS (6788) ....

MUKILTEO.

BANDY, C. W. (13195)...... Mukilteo Lumber Co.

NAPAVINE.

ARKLEY, A. K. (12589) ....Newaukum Mill Co.
HAWKINS, H. A. (12599) ....H. A. Hawkins.
McCLURE, J. T. (15173)..Washington Lbr. Mfg. Co.
McCOY, GEO. (8556)...................George McCoy.
McKINLEY, A. M. (12604).. Big Falls Lumber Co., Index, Wash.
MURPHY, P. E. (15175)....Washington Lbr. Mfg. Co.
NAIL, O. S. (15567)............. Napavine Lumber Co.
RAMSTEAD, C. A. (15179).......................H. Pitcher.
SOMERVILLE, S. S. (8561) Somerville Bros. Wash'gton Lbr. Mfg. Co.

NORTH YAKIMA.

GROVES, M. H. (12598) ....Cascade Lbr. Co.
HUEBNER, A. H. (14218)................Cascade Lbr. Co.
RHODES, J. S. (12232) ....Cascade Lbr. Co.
*† 211 N. 8th St.

ODESSA.

KRIEGLER, E. J. (10724) ...... The Kriegler-Page Mercantile Co.
KRIEGLER, JOSEPH (16476)..........

OLYMPIA.

ALLEN, G. S. (9280) ....
BORDEAUX, T. (9281) Mason County Logging Co., Shelton, Wash.
CALDERHEAD, O. O. (6096).. The R. R. Commission of Washington.
FIFIELD, E. L. (12595).......National Wood Pipe Co.
LISTER, S. G. (15170)...............Pioneer Iron Works.
MITCHELL, J. K. L. (17723)...... James Mitchell.
RICHARDSON, H. G. (9170).......H. G. Richardson.
TREMPER, H. S. (17339)..........Pioneer Iron Works.

ORIENT.

DEAN, L. D. (10082).......... Dean Lbr. & Fuel Co., Spokane, Wash.

ORTING.

ROSENBERG, M. M. (4180)..........

OSTRANDER.

COLLINS, E. S. (7571)... Silver Lake Ry. & Lbr. Co. Castle Rock, Wash. Hodge & Collins Lbr. Co., Oakland, Cal.
MARSH, G. L. (14527)....... Ostrander Railway & Timber Co.
PATTERSON, J. H. (13669)..Ostrander Ry. & Lbr. Co.

PALOUSE.

HERLIHY, J. J. (14098) ....Potlatch Lumber Co.

PE ELL.

YEOMANS, W. C. (7580)...........Pe Ell Lumber Co.

PILCHUCK.

O'CONNELL, WM. L. (9234) ....O'Connell Mill Co.

PITTSBURG.

DOWD, W. H. (9159)......... Dowd Bros. Lbr. Co., Tacoma, Wash.

PORT BLAKELEY.

BOULET, F. T. (13108) ....Port Blakeley Mill Co.

PORT GAMBLE.

AMES, E. G. (4895)........................Puget Mill Co.
CASE, O. A. (4896).........................Puget Mill Co.
CROMBIE, J. H. (4897) ....Puget Mill Co.
WALKER, WM. (4902).......................Puget Mill Co.

WASHINGTON—Continued.

PORT LUDLOW.

WATSON, W. G. (13605)...............Puget Mill Co.

PRAIRIE.

CAIN, D. J. (4486)........................D. J. Cain & Co.

PULLMAN.

KIMBALL, PAUL (14101) ....Springston Lumber Co.

PUYALLUP.

MORSE, F. W. (8727)..........F. W. Morse Mfg. Co.

QUINCY.

SALLBERG, A. J. (14111).Sallsberg Lbr. & Grain Co.

RAYMOND.

BARRETT, R. W. (14321)....................Siler Mill Co.
OLWELL, P. H. (9929)...............Willapa Lumber Co.

REARDON.

MATTES, H. J. (16180).....H. J. Mattes Lumber Co.

RITYVILLE.

ROBBINS, F. E. (10013) ... White River Lumber Co. Enumclaw, Wash.
SMITH, A. H. (16191)....St. Paul & Tacoma Lbr. Co.

ROBE.

DAVIS, F. D. (877) ....Best Shingle Co.
HAMBIDGE, R. (6170)..................Canyon Lumber Co.
† Granite Falls, Wash.
THEURER, J. A. (6181).................Canyon Lumber Co.
† Granite Falls, Wash.

SCOTIA.

WIGLE, S. J. (11121)...................S. J. Wigle & Co.

SEATTLE.

ABBOTT, E. A. (13194) ....Ehrlich-Harrison Co.
*† Cor. R. R. Ave. and Conn. St.
ABBOTT, G. H. (15131).... Jno. A. Roebling's Sons Company.
*† 313 1st Ave., S.
ADAIR, G. B. (12764)..........
*† 309 Occidental Ave.
ALEXANDER, F. W. (12588)..... Pacific Coast Lbr. Mf's Association.
*† 401 02 Lumber Exchange.
ANDREW, T. M., JR. (15155)... Puget Sound Machinery Depot.
* 318 1st Ave., S. † 809 E. Pine St.
ARCHER, J. G. (15156).. U. S. Blowpipe Hydraulic Works.
* 503 Pacific Block. † 157 Yesler Way.
ARCHER, J. H. (15157)........ U. S. Blowpipe & Hydraulic Works.
*† 503 Pacific Block.
AVERILL, L. V. (15138).... Jno. A. Roebling's Sons Company.
*† 313 1st Ave. S.
BAKER, W. F. (15140). Rock Island, J. & P. Ry., Chicago, and St. L. & S. F. Ry.
*† 301 Alaska Bldg.
BAUM, F. M. (13196)...........Pacific Coast Pipe Co.
† Box 1114.
BEARD, J. H. (11634)....Graton & Knight Mfg. Co.
*† 219 Occidental Ave.
BECKMAN, V. H. (1998).Pacific Lbr. Trade Journal.
*† 603-606 Lumber Exchange.
BENNETT, J. S. (974) ....J. S. Bennett Lbr. Co.
*† 501 Lumber Exchange.
BERDAN, W. (11635) ....Forbes Supply Co.
* 1403 First Ave.
† 230 Twelfth Ave. North.
BIGELOW, C. V. (12590)...................C. V. Bigelow.
*† 318—15th Ave., N.
BISSELL, L. J. (14085)....The Moran Co. Lbr. Dept.
*† Ft. Charles St. and R. R. Ave.
BLACK, J. W. (12591) ....Lumbermen's Ins. Co.
*† 217-218 Epler Blk.
BLACKWELL, G. B. (12765).......Loeb-Cutter Mill Co.
* 326 Lumber Exchange. † P. O. Box 615.
BOLCOM, W. M. (2541)..........H. C. Bolcom Lbr. Co.
† Box 487.
BRACE, J. S. (4300) ...... Brace & Herbert Mill Co.
BRANDT, E. J. (11636)......... The Verd Cedar Co., Arlington, Wash.
*† 527 Lumber Exchange Bldg.
BRICKER, W. A. (14326)......................B. B. Lbr. Co.
*† 1528 Harvard Ave.
BRINKER, R. H. (10588)....Joshua Oldham & Sons.
*† 321 First Ave. S.
BROWN, A. L. (9454)..........
*† 106 Spring St.
BROWNE, F. W. (10867) ....Vulcan Iron Works.
BRUNDAGE, L. W. (9455).... Pacific Coast S. S. Co.
*† 113 James St.
BUHTZ, A. J. (9762) ....Western Coop. Co.
* 2742 Westlake Ave. † Sta. F.
BULLOCK, J. H. (2152) ....
*† Room 4 Mutual Life Building.
BURKE, J. R. (10870) .....Wittler-Corbin Mchy. Co.
*† 201 Jackson St.
BURROWS, A. J. (13200)...........Arthur Morton Co.
* 201 Jackson St. † 1422 37th Ave.

WASHINGTON—Continued.

SEATTLE—Continued.

BUTLER, J. D. (9228) ... C. H. Nichols Lumber Co., La Crosse, Wis.
*¶ Lumber Exchange.
BUTTERFIELD, E. G. (17703) American Lumber Co.
*534 Lumber Exchange Bldg.
¶ 1503 Indiana Avenue W.
CALDER A. B (3946) ..... Canadian Pacific R. R.
*¶ 609 First Ave.
CALDWELL, F. M. (6464) ..... The Caldwell Bros. Co.
*¶ 115 Jackson St.
CAMPBELL, F. E. (17701) . H. B. Walte Lumber Co. Minneapolis, Minn.
*510 Lumber Exchange. ¶ Box 1119.
CAMPBELL, N. W. (12767) ..... Coldwell Bros. & Co.
*¶ 31324 Ave. North.
CAMPBELL, W. A. (11182) ..... Clark Bros. & Co., Belmont, N. Y.
¶ Hotel Seattle.
CARBARY, F. I. (17705) ..... California Saw Works.
*¶ 223 Occidental Ave.
CAPEK, J. W. (15159) ..... Meese & Gottfried Co.
* 219 Occidental Ave. ¶ Seattle Athletic Club.
CASSELS, A. W. (17533) ..... N. V. C. R. R.
*¶ 154 Yesler Way.
CASTELLO, J. A. (13201) ..... Pacific Lumber Trade Journal.
*¶ 605 Lumber Exchange Bldg.
CHILD, C. C. (10871) ..... Lester W. David Co.
*¶ 816 Alaska Building.
CLAFFEY, T. H. (5519) ..... Corbin-Claffey Co.
*¶ 511-512 Oriental Bldg.
CLARK, M. T. (13202) ..... Arrow Lbr. & Shingle Co.
*¶ 328 Lumber Exchange.
COLBY, C. W. (12130) ... Washington Iron Works Co.
¶ 6708 37th Ave.
COLLINS, A. S. (1314) ..... Great Western Refining & Smelting Co.
COLVIN, O. D. (5928) ..... Seattle-Tacoma Power Co.
*¶ 7th and Jefferson Sts.
CONNOR E. L. (8894) ..... H. B. Walte Lbr. Co., Minneapolis, Minn.
* 510-11 Lumber Exchange. ¶ Box 119.
CORBIN, W. J. (777) ..... Corbin-Claffey Co.
*¶ 511-512 Oriental Bldg.
CROSBY, E. F. (13205) ..... Dunham, Carrigan & Hayden Co.
DAVID, L. W. (9456) ..... Lester W. David Co.
*¶ 816 Alaska Bldg.
DAVID, M. J. (12769) ..... Sea-Board Oil Co
* 408 Occidental Ave. ¶ 1622 E. Harrison St.
DAVIDSON, J. F. (13596) ..... Oregon Railroad & Navigation Co., Portland, Ore.
*¶ 508 First Ave.
DAY, E. B. (17716) ..... R. J. Menz Lumber Co.
*¶ 326-327 Lumber Exchange.
DEAN, C. A. (6098) The Sound Lumber Co., Inc.
*¶ 528-29 Lbr. Exchange.
DENT, H. K. (15485) ..... Northwestern Mut. Fire Association.
*¶ 426 Lumber Exchange Bldg.
DEVENOE, J. H. (16468) ..... Lumbermen's Indemnity Exchange
*¶ 214 Coleman Bldg.
DICKINSON, F. T. (6545) ..... The Berry Realty Co.
*¶ 2126 Seventh Ave. W.
DICKINSON, M. H. (8241) ..... Lidgerwood Mfg. Co.
*¶ Alaska Bldg.
DOUGLAS, R. W. (3644) ..... Shingle M'f'rs Bureau.
*¶ Room 52 Hotel Antlers, Union St.
DRAPER, J. W. (8213) .. Canadian Pacific Ry. Co., Montreal, Que.
* 609 1st Ave. ¶ Vancouver, B. C. Can.
DRUCE, L. V. (5929) .. Grand Trunk Railway System.
*¶ 413 Mutual Life Bldg.
DUGGAN, F. M. (4419) ..... F. M. Duggan.
*¶ Haller Bldg.
DUNLAP, J. L. (2181) ..... Pasco Power & Water Co.
*¶ 1102 Alaska Bldg.
DURAND, J. (4036) .....
*¶ 1212 First Ave.
EDGERTON, R. S. (1530) . Wallace-Ballard Lbr. Co., Minneapolis, Minn.
*¶ 410 Lumber Exchange.
EHRLICH, F. O. (2009) ..... Ehrlich-Harrison Co.
*¶ R. R. Ave. and Conn. Sts.
ELIAS, M. (17711) ..... Schwager & Nettleton., Inc.
*¶ 428 Lumber Exchange.
ESARY, J. D. (7209) ..... Esary Bros.
*¶ 307 Columbia St.
EVANS, E. C. (3429) ..... Simonds Mfg. Co.
*¶ 119 Jackson St.
EWART, W. I. (137) .....
*¶ Alaska Bldg.
EWELL, W. P. (6468) .....
*¶ New England Hotel.
FERGUSON, JOS. (7699) ..... Brown & Ferguson. Silvana, Wash.
*¶ 503 Twelfth Ave. North.
FINN, CHAS. C. (17712) ..... John Finn Metal Works.
*2730 7th Ave. S. ¶ P. O. Box, 680.
FOLLMER, E. S. (5550) .....
*¶ 308 New York Block.
FOLSOM, F. H. (9459) ..... F. H. Folsom.
*¶ 805 Railroad Ave.
FOSTER, E. A. (10420) ..... Bonds-Foster Lbr. Co.
*¶ 503-4 Lbr. Exc. Bldg.
FOX, J. C. (6759) ..... Fox Saw Works
*¶ 2724-31—6th Ave., S.
FOX, R. R. (61 2) ..... Simonds Mfg. Co.
*¶ 119 Jackson St.
FOX, R. S. (10876) ..... J. E. Fox Saw Works.

WASHINGTON—Continued.

SEATTLE—Continued.

GARRETT. E. I. (15164) ..... Puget Sound Machinery Depot.
GARRATT, E. C. (2387) ..... Gorham Rubber Co.
*¶ 310 1st Ave South.
GILMAN, FRED H. (298) ..... American Lumberman.
*¶ 616 Lumber Exchange.
GRAY, A. V. (13269) ..... Alaska Lumber Co.
¶ Box 1285.
GRAY, L. H. (4488) .. L. H. Gray Steamship Agency.
*¶ 103 Yesler Way.
HAITZ, WM. (9233) ..... Fir Lumber Co., Bothell, Wash.
*¶ 117 Columbia St.
HARBAUGH, E. W. (14337) ..... Pacific Lumber Trade Journal
*¶ 606 Lumber Exchange.
HATHAWAY, S. H. (3122) ..... Tatum & Bowen.
* 217 Occidental Ave. ¶ 1542 16th Ave.
HEISSER, E F. (9972) ..... E. F. Heisser Lumber Co.
*¶ 531 Lumber Exchange.
HELIKER, W. G. (12600) ... Pac. Lbr. Trade Journal.
*605-6 Lbr. Exchange. ¶ Box 506.
HERGERT, F. K. (8720) ... Brace & Hergert Mill Co.
HENDERSON, A. P. (15168) ... E. F. Heisser Lbr. Co.
*¶ 530 Lumber Exchange.
HICKS, F. W. (17714) ..... S. B. Hicks & Sons Co.
*216 3d Ave. S ¶ 3000 Yesler Way.
HICKS, S. B. (15525) ..... S. B. Hicks & Sons Co.
HILLMAN, L. L. (18860) ..... J. S. Bennett Lbr. Co.
*¶ 501-2 Lbr. Exchange.
HILLS, J. D. (1527) ..... Allis-Chalmers Co.
* 316 Occidental Ave. ¶ 1623 39th Ave.
HOLMES, W. E. (2772) ..... Pacific Fir Co.
*¶ 51 Dexter Horton Bank Bldg.
HORTON, F. G. (11191) ..... Graton-Knight Mfg. Co.
¶ 219 Occidental Ave.
HUDSON, A. H. (9430) .... Puget Sound Mch. Depot.
HUFF, L. (6725) .....
¶ Alameda, Calif.
HUGHES, J. A. (26) ..... Lewis & Hughes.
* Lumber Exchange.
HUPP, G. C. (17715) ..... S. D. Hicks & Sons Co.
*216 3d Ave. S. ¶ 1501 E. Prospect St.
HUPP, J. W. (15533) ..... S. B. Hicks & Sons Co.
*¶ 216-218 3d Ave S.
INGERSOLL, E. R. (9461) ... New York Central Lines.
*¶ 151 Yesler Way.
JACKSON, E. H. (8484) ..... E. H. Jackson.
*¶ 312 Lumber Exchange.
JENNELLE, J. J. (17717) .... W. W. Herron Lbr. Co.
* Alaska Bldg. ¶ Box 1423.
JOHNS, S. P., JR. (3350) ..... Roy & Roy.
*¶ 1213 E. Union St.
JOHNSTON, E. E. (13412) .... Schwabacher & Co.
KAY, R. A. (13599) ..... D. J. Cliff & Co.
* 221-2-3 Lumber Exchange. ¶ Box 1362.
KELSALL, A. L. (3624) ... Northwestern Iron Works.
KENNEDY, D. A. (16350) ..... Robert S. Wilson.
¶ Box 1053.
KENNEDY, G. T. (12774) ..... Gorham Rubber Co.
*¶ 309 1st Ave., South.
KING, H. E. (17719) ..... Schaake Machine Works.
* 1317 Western Ave. ¶ 1801 Second Ave. N.
KNOFF, A. E. (13210) ..... American Steel & Wire Co.
*¶ 1115-17 1st Ave., South.
KREITER, B. F. (17720) ... Berlin Machine Works, Beloit, Wis.
*¶ 416 and 417 Mutual Life Bldg.
KYER, H. A. (4898) ..... Chicago G. W. Ry. St. Paul, Minn.
*¶ 210 Mutual Life Bldg.
LAING, SAMUEL L. (9463) ..... Seattle Hardware Co.
*¶ 1523 Ninth Ave., West.
LEACH, F. B (6105) ..... E. C. Atkins & Co.
*¶ 313 Second Ave. South.
LEWIS, E. H (1907) ..... E. H. Lewis Lbr. Co.
* Lumber Exchange Bldg. ¶ Box 1595
LOEB, F. S. (13212) ..... Standard Lbr. & Shingle Co.
*508 Lumber Exchange. ¶ Box 617.
LOOSE, U. K. (6473) ..... Columbia Canal Co.
*¶ 509 Marion Bldg.
MCCARTY W. E. (11325) ..... Tatum & Bowen.
*¶ 110-112 Jackson St.
MCCREERY, H. W. (9464) ..... Geo. B. Adair & Son.
* 309 Occidental Ave. ¶ 308 18th Ave.
MCGLAUFLIN, J. R. (9465) .. Washington Milling & Mfg. Co.
¶ Station M.
MCLAUGHLIN, D. E. (12605) .... Ry. & Steel Sup. Co.
*64 Starr Boyd Bldg. ¶ Box 32.
MCLAUGHLIN, R. J. (10594) .....
*¶ 912 15th Ave.
MCLENNAN, L. S. (3761) .....
*¶ Hotel Stevens.
MCMASTER, JNO. (6556) .. Jno. McMaster Shingle Co., Kenmore, Wash.
*¶ 1814 13th Ave.
MACKLIN, J. N. (3590) .....
¶ Box 1431.
MAHONY, T. F. (5905) ..... White-Salmon Lbr. Co. Lincoln, Neb.
*¶ 603-4 Pioneer Bldg.
MANTELL' C. S. (13600) ..... Allis-Chalmers Co.
*316 Occidental Ave. ¶ 1826 11th Ave.
MARSH, L. A. (15552) ..... Gorman Rubber Co.
*¶ 310 First Ave. S.
MARTIN, L. I. (7705) ..... Martin Oil Co.
*¶ 110 West Jackson St.
MEARES, F. L. (4899) ..... Olympic Lumber Co.
*¶ 913 Alaska Bldg.
MENZ, R. J. (8805) ..... H. B. Walte Lbr. Co.
¶ 922 Boylston Ave.

WASHINGTON—Continued.

SEATTLE—Continued.

MERRILL, R. D. (1115) ..... Merrill & Ring Lbr. Co.
*¶ 1011 Alaska Bldg.
MERRILL, WM. A. (12608) ..... H. G. Brace & Co.
*¶ 422 Pacific Block.
MILLER, J. K. (12781) ..... John K. Miller.
* 816 1st Ave. South. ¶ 222 30th Ave.
MITCHELL, F. W. (2419) . The Washington Pulley Co.
*¶ 633 Pioneer Bldg.
MITCHELL, H. S. (607) ..... Allis-Chalmers Co.
* 316 Occidental Ave. ¶ Box 1573.
MOFFAT, I. (7695) ..... W. W. Herron Lbr. Co.
* 324 Alaska Bldg. ¶ P. O. Box 1423.
MORROW, J. C. (10090) ..... Snoqualmie Valley & Hot Springs R. R. Co.
MORTON, ARTHUR (9286) ..... Arthur Morton & Co.
*¶ 201 Jackson St.
MOSELEY, J. E. (12783) . John A. Roebling's Sons Co.
*¶ 313 1st Ave., South.
NETTLETON, W. B. (6728) ... Schwager & Nettleton.
* Stuart van Bldg. ¶ Box 107.
NEWELL, F. W. (9466) ..... Newells Mill Co.
*¶ Station A.
NORTHFOSS, W. J. (17327) ..... Halldie Mchy. Co.
* 315 2d Ave S. ¶ 126 19th Ave. N.
O'BRIEN, J. M. (7727) ..... John O'Brien.
O'CONNOR, JNO. P. (12609) ..... E. C. Atkins & Co.
*201 Jackson St. ¶ 1614 12th Ave.
OLSON, K. (17329) ..... Pacific Steel Wire Co. Oakland, Cal.
*¶ 1215 1st Ave. N.
OSGOOD, G. W. (17728) ..... C. & M. & St. P. R. R.
*¶ 530 Coleman Bldg.
PARKER, J. H. (2418) ..... Parker Bros. & Hiatt, Pilchuck, Wash.
* 634 Lumber Exchange Bldg. ¶ Box 400.
PATES, A. C. (3626) .....
*¶ Room 508 Hinkley Bldg.
PATTEN, C. E. (44) ..... Atlas Lumber & Shingle Co.
*¶ 911 Alaska Bldg.
PELLETIER, H. L. (17330) ..... H. L. Pelletier.
¶ 401 Oriental Blk.
PELTIER, W. M. (9505) ..... J. E Fox Saw Works.
*¶ 2724-31 6th Ave., S.
PERINE, H. B. (15178) .....
*¶ 816 1st Ave. S.
PHILBRICK, C. (12784) ..... Philbrick-Cutterhead Co
*¶ 802 First Ave. N.
PHILBRICK HAL H. (9469) ..... Simonds Mfg. Co.
¶ 119 Jackson St.
PHILLIPS, W. S. (7360) ..... Pacific Sportsman.
*¶ Arcade Bldg.
PIGOTT, M. J. (17729) .... Railway & Steel Supply Co.
*¶ 208 Alaska Bldg.
PINNEO, R. D. (17730) .... Pacific Coast Steamship Co.
*¶ 1755 6th Ave. N.
PLEMMER, H. H. (4490) .... B. D. Whitney Co., Winchendon, Mass.
* ¶ 424 Pacific Bldg.
PRICE, J. B. (12785) ..... Day-Luellevintz Lbr. Co.
*¶ 526 Lumber Exchange.
PROMBERGER, JNO. (3587) .... Minneapolis & St. Louis Ry.
*¶ 535 Lbr. Exchange Bldg.
RAYMOND, F. M. (12786) ..... Climax Mfg. Co., Corry, Pa.
*¶ 208 Alaska Bldg.
RICHARDSON, W. F. (12788) .... John A. Roebling's Sons Co.
*¶ 313 1st Ave., South.
RIGGS, W. W. (17731) ..... Garham Rubber Co.
*¶ 310 1st Ave. So.
ROTCH, FRANCIS, (2015) ..... Simpson Logging Co.
*¶ 16 Union Block.
ROWLEY, H. W. (9470) ..... O. R. & N. Ry. Co.
*¶ 608 1st Ave.
ROY, C. L. (9 4) ..... Roy & Roy.
*¶ 1104 6th Ave. N.
RUELLE, A. H. (2423) .... Seattle Timber Supply Co.
*¶ 613 Lumber Exchange.
SANFORD, H. H. (17733) .. Pac. Coast Steamship Co.
* ¶ 113 Tames St.
SCHAEFER, B. F. (9236) ..... E. C. Atkins & Co.
*¶ 313 Second Ave. S.
SCHAEFER, E. H. (13215) . Arrow Lumber & Shingle Co
*¶ 328-29 Lumber Exchange.
SCHWAGER, LEWIS (9595) .... Schwager & Nettleton.
*¶ 90 Sullivan.
SEABROOK, M. J. (17735) ..... Mutual Transit Co.
*¶ 501 Oriental Bldg.
SHAVER, H. (13620) ..... Union Machine Supply Co.
* Atlantic and R. R. Ave. ¶ 1010 9th Ave. S.
SHIELDS, T. M. (6218) ..... Simonds Mfg. Co.
*¶ 119 Jackson St.
SHUTZ, A. G. (14352) ... U. S. Blow Pipe & H. Works.
SIGLER, HENRY L. (7578) . Chicago & N'western R. R.
*¶ 720 2d Ave.
SPRING, G. Y. (12790) ..... E. C. Atkins & Co.
*¶ 201 Jackson St.
STRELAU, E. J. (6564) ..... Mortor Equipment Co.
*901 Pike St. ¶ Box 143.
STUART, J. O. B. (9472) ..... Bryant Lumber & Shingle Mill Co.
* Fremont Station. ¶ Green Lake Station.
SUTHERLAND, E R. (1211) ..... Alaska Lbr. Co.
*¶ 1142 17th Ave. N.
TAYLOR, O. P. (960) ..... Nudd & Taylor Co.
*¶ 17th Ave. N. and Grand Blvd.
TEAL, D. O. (6114) ..... Grand Rapids Fixtures Co.
*¶ 515 Pacific Block.
TERRELL, W. B. (15183) ..... California Saw Works.
*¶ 223 Occidental Ave.
THOMAS, R. L. (14712) .....
*325 N. Y. Block. ¶ 1108 Sixth Ave.

WASHINGTON—Continued.

SEATTLE—Continued.

THOMPSON, F. L. (11890) .....
*¶ 201 Lumber Exchange.
THOMPSON, H. A. (12793) ... Washington Rubber Co.
THOMPSON, P. B. (15617) ..... Illinois Central R. R.
* Room 201, Colman Bldg.
¶ 216 Jackson St.
TOLSMA, R. B. (2804) ..... R. B. Tolsma & Co.
*¶ 309 Occidental Ave.
VERD, E. T. (2017) ... Bryant Lbr. & Shingle Mill Co.
*¶ 5636 Dayton Ave., Fremont Sta.
WALKER, M. L. (9219) .....
*¶ 1115 First Ave. South.
WALKER, S. H. (17738) ..... S. B. Hicks & Sons Co.
* 216 3d Ave. S. ¶ 2147 7th Ave. W.
WELBON, C. T. (7220) ..... Gorham Rubber Co.
* 310 First Ave. S. ¶ 933 B. Yesler Way.
WHEATMAN, JOHN (4903) ... Washington Saw W'ks.
*¶ 503 First Ave.
WIESE, E. W. (12795) ..... American Lumber Co.
*¶ Lumber Exchange.
WILCOX. C. R. (9473) ..... Pacific Fir Co.
*¶ 51 Dexter Horton Bldg.
WILLIAMS, B. G. (12177) .... Berlin Machine Works.
*¶ Box 565.
WILLIAMS, T. L. (2906) ..... Western Machinery Co.
*¶ 1000-1004 R. R. Ave. South.
WILSON, R. S. (6115) ..... Robert S. Wilson.
* 1212 Alaska Bldg. ¶ Box 1053.
WOODCOCK, F. W. (12797) . Woodcock & Woodcock.
*¶ 616-17 Lumber Exchange.
WOODY, S. F. (15632) ..... Woody Lumber Co.
* R. R. and Charles St. ¶ 304 30th Ave. S.
WYMAN, W. H. (7554) ..... California Saw Works, San Francisco, Cal.
*¶ 221 Occidental Ave.
YOULE, GEO. E. (614) .. S. A. Woods Machine Co., Boston, Mass.
*¶ 616-17 Lumber Exchange.

SEDRO-WOOLLEY.

BINGHAM, C. E. (5544) ..... C. E. Bingham & Co.
FALLER, F. R. (10873) ... Sedro-Woolley Iron Works.
FOSTER, U. E. (9242) ..... Couner Printing Co.
HOLLAND, A. E. (5553) ..... A. E. Holland.
HUGHEY, HENRY H. (5554) ..... Clark & Trinon.
MUNRO, W. J. (4309) .....
SHREWSBURY, H. H. (5562) ... Shrewsbury & McLain
¶ Box 28.

SHELTON.

DRAHAM, M. H. (9283) ..... Western Washington Logging Co.
KEELAND, W. H. (9285) .. Western Washington Logging Co.

SILVANA.

DORGAN, J. E. (11640) ..... Dorgan Bros.
MCPHERSON, J. C. (7225) .... English & McCaffery.

SILVER BEACH.

MORRISON, W. M. (4304) ..... Larson Lbr. Co., Whatcom, Wash
¶ Larson Ave.

SILVER LAKE.

BARNES, F. G. (15413) ..... F. Barnes.

SKAMOKAWA.

NELSON, J. E. (15568) ..... Columbia Cedar Co.

SNOHOMISH.

BUCK, F. S. (6478) ..... Buck Lumber & Shingle Co
FORLOW, B. N. (9271) ..... Cascade Lbr. Co.
IVERSON, I. C. (12773) ..... Wood & Iverson
MARKS, T. E. (12780) ..... Stinson & Marks.
*¶ First St.
MARSHALL, V. A. (6557) . Sterling Mill Co., Sedro, Wash. Cascade Lbr. & Shingle Co. Green Lake Mill Co.
MORGAN, A. W. (6476) ..... Morgan Bros.
MUDGETT, B. F. (8488) .....
*¶ 420 Ave. D.
WILLIAMS, THOS. H. (9474) ... P. W. Williams & Co.
WOOD, W. W. (12796) .....
* 4th Ave. and C Sts

SNOQUALMIE.

IRVING, JOSEPH (6472) ..... Warren & Irvine.
KING, T. J. (8723) ..... King Mfg. Co.

SOUTH BEND.

BONER, W. H. (8717) ..... Simpson Lbr. Co.
BUTZ, F. R. (14327) ..... F. J. Butz & Sons.
CARTIER, GEO. R. (4178) ..... South Bend Mills & Timber Co.
CLYDE, A. W. (14329) ..... Simpson Lumber Co.
CLYDE, C. F. (14330) ..... Simpson Lumber Co.
CLYDE, J. H. (14331) ..... Simpson Lumber Co., San Francisco, Cal.
COLE, A. J. (14328) ..... Cole Shingle Co.
ELSWORTH, N. A. (14332) ..... Elsworth Logging Co.
ETNIER, J. M. (14333) ..... Elsworth Logging Co.
HAMILTON, J. C. (9350) ..... Columbia Box & Lbr. Co.
HAZELTINE, F. A. (14338) ..... South Bend Journal.
HEATH, C. V. (14339) ..... South Bend Pilot Pub. Co.
HYMAN, S. L. (14341) ..... Columbia Box & Lbr. Co.

WASHINGTON—Continued.

SOUTH BEND—Continued.

JOHNSTON, E. H. (14343) .... Pacific Empire Lbr. Co.
KLEEB, J. W. (14344) ..... Kleeb Lbr Co.
LARSEN, P. V. (14345) .. South Bend Mills & Tim. Co.
PEEPLES, H. A. (2472) ... Columbia Box & Lbr. Co.
REED, A. W. (14350) ..... Willapa Trans. Co.
SLACK, L. P. (15592) ..... Slack Logging Co.
TURNER, W. H. (14540) .....

SOUTH TACOMA.

ARPER, A. D. (9226) ..... Arper Mill Co.
¶ R. F. D. No. 1.
FLETCHER, C. R. (15462) .... Cole Creek Lumber Co.

SPOKANE.

AITCHISON, WM. (14081) ... Washington Mchy. & Supply Co.
* N. W. Cor. Monroe St. and N. Pacific track.
¶ 2131 Ide Ave.
ATWATER, E. C. (15648) ..... Nott-Atwater Co.
BALLANTYNE, H. C. (15550) ..... Fidelity Lbr. Co.
*¶ 625-28 Hamilton St.
BARLINE, J. C. (15442) ..... Washington Mill Co.
* Corner Cedar and Sharp Ave. ¶ 1614 Boone Ave.
BISSELL, D. J., JR. (14084) ..... Washington Mill Co.
¶ 6939 Cedar St.
BOLDRICK, F. W. (10715) ..... Rock Island System.
BOWERS, GEORGE W. (16461) ..... McGowan Bros.
¶ 521 Sinto St.
BRADRICK, A. V. (14086) . W. H. Gerhart-Bradrick Lbr. Co.
*¶ 502 First Ave.
BRIDGMAN, C. C. (12128) ..... Wm. Musser Lbr. & Mfg. Co.
¶ 20 Indiana Ave.
BRIGGS, I. B. (1491) .....
BURT, HARRY (1624) ..... Curtis & Yale Co. Wausau, Wis.
* 933 Cermina. ¶ Box 869.
BYRD, E. F. (10007) ..... Jensen, King, Byrd Co.
BYRD, J. C. (8899) ..... Jensen-King-Byrd Co.
CARLIN, F. E. (16463) .....
*¶ 601 Cleveland Ave.
CHASE, F. A. (10718) ..... Fish Lake Lumber & Manufacturing Co., Rathdrum, Idaho.
*¶ Symonds Block.
CHURCH, RICHARD (8718) .....
*¶ 820 Jackson Ave.
COLLINS, H. S. (10719) ..... C. & N. W. Ry.
*¶ 615 Sprague Ave.
COOK, C. L. (15651) ..... Washington Mill Co.
*¶ 1503 Mission.
COOK, F. W. (15652) ..... F. W. Cook.
*¶ 520 First Ave.
COOK, J. W. (12181) ..... Washington Mill Co.
CORBETT, S. H. (13221) ..... Marshall-Wells Hdw Co. Duluth, Minn.
*¶ 1309—10th Ave., W.
CRAVEN, T. S. (16165) ..... Anson-Hixon Co., Merrill, Wis.
¶ E 321 Ermina.
CREGO, C. M. (12332) ... Wm. Musser Lbr. & Mfg. Co.
* Pearl and Montgomery Ave. ¶ Box 1780.
CROMBIE, F. H. (6929) ..... Inland Lbr. & Timber Co.
*¶ 209 The Rookery.
CUTTELL, A. J. (14088) ..... Washington Mill Co.
* Cor. Cedar St. and Sharp Ave.
¶ 1621 Spofford Ave.
DERBYSHIRE, G. B. (14089) ..... Pacific Printing Co.
*310 Wall St. ¶ 907 Maxwell Ave.
DEXTER, C. H. (14090) ..... O. R. & N. R. R.
*¶ 430 Riverside.
DILLINGHAM, R. C. (15653) ..... Jones & Dillingham.
*¶ 715 First St.
DIXON, U. G. (16362) ..... The H. J. Petersen Lbr. Co.
*¶ E. 1424 Sprague Ave.
DUFFY, G W. (12770) ..... Luellwitz Lbr. Co.
*¶ 1031 Gordon Ave.
EDWARDS, A. C. (10008) ..... A. C. Edwards.
*210 Mohawk Block. ¶ Box 1614.
EHRMANNTRAUT, J. H. (16170) .. Western Pine & Fir Co.
*¶ 403-4 Lindell Block.
EMERSON, DAVID (14091) ..... M. C. Hunker Co.
*¶ W. 1110 Gordon Ave.
ENGDAHL, E. E. (10092) .. Spokane Sash & Door Co.
¶ 817 E. Indiana St.
ENGDAHL, H. (10093) ..... Spokane Sash & Door Co.
*¶ 0825 Superior St.
FLOOD, H. A. (12135) ..... The Trustee Co.
*¶ 14 Howard St. ¶ Box 1753.
FORD, A. K. (14257) ..... Wisconsin Cent. Ry.
*¶ 6 Howard St. S.
GALLAND, JULIUS, (9211) .... Holland-Horr Mill Co.
* 319 Washington St. ¶ Box 558.
GALLAND, SAMUEL (9212) . Spokane Brg. & Mfg. Co.
GOOD, O. S. (14094) ..... State Line Lbr. Co.
*¶ Exchange National Bank Bldg.
GOODRICH, E. A. (12137) . Lumber Mfgrs. Agency. Centralia, Wash.
¶ Box 1221.
HAGUEWOOD, J. D. (8904) .....
*¶ 609 Sinto Ave.
HAMILTON, F. (15555) ..... Spokane Sash & Door Co.
* 0825 Superior St. ¶ 2703 College St.
HANSON, J. (15556) ..... Washington Mill Co.
* Jackson and Astor Sts. ¶ 2420 Astor St.
HARCLEROAD, J. C. (9213) . Harcleroad-Westphal Mill Co.
* 1014 Nora Ave. ¶ 1204 Boone Ave.

WASHINGTON—Continued.

SPOKANE—Continued.

HAYDEN, J. H. (10721) ..... Hayden Lumber Co.
*411-412 The Rookery. ¶ 2319 Boone Ave.
HAYDEN, Z. E. (9857) ..... Hayden Lbr. Co.
*¶ Lindell Block 311-13.
HEALD, C. M. (14097) ..... Springston Lbr. Co.
*¶ 0717 Hamilton St.
HERLIHY, J. J. (14098) ..... S. H. L. Lbr. Co.
*¶ 205-6 Holland Block.
HOAG, GEO. W. (1722) ..... National Lbr. Co.
*¶ 1214 Dean Ave. ¶ Box 1101.
HOLLIS, H. W. (8905) ..... Washington Mill Co.
HON, W. T. (9214) ..... Holland-Hon Mill Co.
*¶ 01002 North Monroe St.
HOOD, S. (8298) ..... Hood Lumber Co.
¶ Box 1030
HOWATT, C. S. (12138) ..... W. P. Fuller & Co.
HUMBIRD, T. J. (14778) .. Humbird Lbr Co., Ltd., Sand Point, Idaho.
*¶ 2020—3d Ave.
HOWIE, JAMES (14099) ..... Sawmill Phenix.
¶ E. 2421 Illinois Ave.
JOHNSTON, R. D. (10723) ..... Johnston Shingle Co.
*¶ Cataldo and A Lindle Sts.
JONES, C. H. (14100) ..... Jones & Dillingham.
*¶ 713 Sprague Ave.
KARTHEISER, N. H. (16174) . Wm. Musser Lumber & Mfg. Co.
*¶ 324 E. Courtland Ave.
KELLOGG, R. A. (15538) .... Western Pine Shippers Association.
* Cor. Sprague and Washington Sts.
¶ 824 Chandler St.
KELLY, EDW. (4299) ..... The Berlin Mach. Works.
*¶ 615 Fernwell Bldg.
KING, J. J. (15557) ..... King Sash & Door Co.
KLETTZ, F. H. (16558) ..... Wm. Musser Lumber Co.
*715 Sprague Ave. ¶ Box 483.
LACHMUND, P. M. (10726) ..... Hayden Lumber Co.
*¶ 624 Fernwell Blk.
LAMMERS, A. W. (16477) ... McGoldrick Lumber Co.
LAMMERS, R. C. (16478) .... McGoldrick Lumber Co.
*¶ 1411 9th Ave.
LAWRENCE, F. W. (10728) ..... Wis. Lbr. Mfg. Co.
LINDSLEY, C. P. (10010) ..... The Lindsley Bros. Co.
*¶ 425-426 Peyton Blk.
LITTLE, J. T., JR. (14095) ..... McGowan Bros.
LOTHROP, J. A. (13302) Spokane & Inland Emp. R. R.
*¶ Terminal Bldg.
LUELLWITZ, GUSTAV (1204) ..... Gus Luellwitz Co.
*¶ Division St. Bridge.
MCBURNEY, W. A. (15559) .... Falls City Lumber Co.
MCCALL, M. H. (7923) .. Wm. Musser Lbr. & Mfg. Co.
* Montgomery Ave. and Ruby St. ¶ Box 1780.
MCKENZIE, A. W. (11329) ..... Simonds Mfg. Co.
*¶ 205 Holland Block.
MCCORY, E. R. (14106) ..... Washington Mill Co
* Cor. Cedar and Sharp Sts. ¶ 1128 Sinto Ave.
MCCREA, W. H. (14107) ..... The Sawmill Phenix.
¶ 01702 Callspell.
MCGOLDRICK, J. P. (14108) .... McGoldrick Lbr. Co.
MCGOWEN, T. W. (8906) ..... McGowen Bros.
MACCUAIG, A. (11375) ..... Luellwitz Lbr. Co.
MARISCHAL, J. J. (8577) The Overland Lumber Co.
MERCER, J. L. (8908) ..... Wisconsin Central Ry.
*¶ 107 N. Mill St.
MUCKE, J. M. (16482) W. E. Kelley & Co., Chicago Ill.
*¶ 401 Mohawk Bldg.
MURPHY, T. W. (8909) .. New Northwestern Lbr. Co.
*¶ 62 Jamieson Blk.
NEWMEYER, G. P. (14300) .. Bradford-Kenuroy Co., Omaha, Neb.
*¶ 314-15 Lindell Block.
NORGREN, ANDREW (16483) ... J. B. Wirlan, Winlow, B. C.
¶ 02604 Division St.
ODELL, J. C. (10729) .. Newport Milling Co. Empire State Log & Lbr. Co.
*¶ 504 Empire State Bldg.
OSGOOD, H. S. (2241) .....
PARER, W. B. (16484) ..... Hayden Lumber Co.
*311 Lindelle Bldg. ¶ 647 S. Arthur Ave.
PETERSON, H. J. (14112) . The H. J. Peterson Lbr. Co.
*¶ 1424 E. Sprague St.
PFEFFER, JOHN (15669) .... Wm. Musser Lumber & Mfg. Co.
¶ Box 1780.
PHILLIPS, M. G. (16485) ..... The Phenix Lbr. Co.
¶ Box 1825.
PORTER, A. L. (12140) ..... Western Retail Lumbermen's Asso.
*¶ Lumber Exchange.
RAPP, E. J. (15661) ..... Holley-Mason Hardware Co.
¶ 1113 Pittsburg St.
READY, T. F. (16488) ..... Saw Mill Phenix.
*213 Jameson Blk. ¶ Box 660.
REARDON, J. P. (311) .....
RICE, O. C. (8910) .. The Menasha Wooden Ware Co.
* E. 928 Indiana Ave. ¶ Box 877.
ROBINSON, F. F. (1200) ..... Athol Lbr. Co., Athol, Idaho.
*¶ 207 Nora Ave.
ROMEYN, H. (14113) ..... The Phœnix Lbr. Co.
* Post St. ¶ Box 1621.
ROWLES, E. L. (15662) ..... Washington Mill Co.
¶ 1422 Bridge Ave.
ROY, WM. R. (9216) ..... Wm. R. Roy.
* 1528 Boone Ave. ¶ Box 112.
SHAW, GEO W. (11881) ..... S. H. L. Lbr. Co.
*¶ 205 Holland Block.
STAUBER, B. F. (14116) ..... The Sawmill Phœnix.
¶ 02904 Mary St.

WASHINGTON—Continued.

SPOKANE—Continued.

STOWELL, D. H. (690) .....
† E. 907 Ermina Ave.
STOWELL, R. C. (10732) .... W. P. Fuller & Co.
† E. 907 Ermina Ave.
TAFT, G. L. (2920) ..... G. L. Taft & Co.
*† 614 Riverside Ave.
TALBOTT, E. W. (9218) ... Spokane Mchy. & Sup. Co.
*† 117 Stevens St., South.
TEFFT, S. N. (6911) ..... Star Shingle Co.
* Oak and Sinto Sts. † 1627 Sharp Ave.
THOMAS, C. N. (15664) ..... Line & Line Co., Chicago, Ill.
*† E. 1003 Ermina.
TRONE, J. L. (10733) ..... John Trone.
* 713-15 First Ave. † 2217 Mallon Ave.
TUCKER, T. W. (15695) ..... W. S. Nott Co.
*† 163 S. Lincoln St.
UNDERWOOD, C. H. (1243) .. Lbr. Mgfs'. Agency, Centralia, Wash.
† Hotel Aberdeen.
VAN DISSEL, E. F. C. (8913) .. The Saw Mill Phoenix.
WARD, G. F. (10014) ..... Washington Mill Co.
* Cedar and Sharp Sts. † 1413 Boone Ave.
WARNER, E. J. (16496) ..... Ideal Lumber & Mfg. Co.
*† 2014 Boone Ave.
WESTPHAL, F. L. C. (9219) .. Harclcroad-Westphal Mill Co.
*† 1018 Nora Ave.
WIESE, R. A. (14120) ..... Empire Lbr. Co.
*† 326 Liddelle Block.
WILLIAMS, E. E. (8914) .. Holley, Mason, Mack & Co.
WILSON, T. N. (12144) ..... F. C. Atkins & Co., Portland, Ore.
† 02001 Atlanta Ave
WOOD, C. H. (10737) ..... Washington Mill Co.
WOODBURY, F. R. (15631) .. F. R. Woodbury Lbr. Co.
*† 1321 Mallon Ave.
WRIGHT, G. H. (15667) ... Washington Machinery & Supply Co.
*† 1925 Pacific Ave.
ZAHN, F. G. (11123) ..... Sherwood Immigration Co.
*† 224 Riverside Ave.

SPRINGDALE.

VAN DISSEL, P. M. CARTIER (10735) } The Phoenix Lbr. Co. Spokane, Wash
WOOD, J. A. (15666) ..... } The Phoenix Lbr. Co. Spokane, Wash..

STANWOOD.

BECKER, H. O. H. (10587) ..... Becker Shingle Co.
CHADBOURNE, C. W. (10590) ... } Stanwood Boom Co., Everett, Wash.
CHILDS, G. W. (5547) ..... Pugit Shingle & Lbr. Co.
* 1203 16th Ave. Seattle, Wash. † R. F. D. No. 2.
DENSMORE, A. (7222) .....
DINEEN, JAS. (10591) .....
DURGAN, C. R. (10592) ..... Skagit Navigation Co.
* Cor. Market and Pearson Sts.
† Box 231.
HALL, J. W. (10593) ..... R. J. McLaughlin.
HOWARD, A. S. (4422) ..... Stanwood Lbr. Co.
KING, C. A. (2775) ..... George J. Ketchum.

STARTUP.

KELLOGG, D. E. (8721) ..... Wallace Lbr. & Mfg. Co.

STELLA.

GORMAN, WM. (15508) ..... } Gorman & Brewster, Portland, Ore.

SULTAN.

IDEMA, H. J. (17716) ..... Robinson-Idema Mill Co.
MOORE, C. L. (12782) ..... } Wallace Lumber Co., Startup, Wash.
† R. F. D. No. 1.

SUNNYSIDE.

SWAYZE, J. C. (9730) .. } St. Paul & Tacoma Lbr. Co., Tacoma, Wash.

TACOMA.

BROWN, G. M. C. (14913) .....
*† 918 Grand Ave.
BOSSE, C. O. (3197) ..... Washington Mchy. Depot.
*1924 Pacific Ave. † P. O. Box 950.
CLIFTON, J. E. (6466) ..... Standard Oil Co.
COLE, F. B. (1996) ..... West Coast Lumberman.
* California Bldg. † Box 1044.
COWLES, H. D. (17708) ..... Hunt & Mottell.
DOLGE, E. T. (14286) .... } Montgomery & Mullin Lumber Co., Los Angeles, Cal.
*† 726 Pacific Avenue
DONALDSON, F. G. (15160) ..... Burlington Route.
*† 113 S. 10th St.
DORE, A. J. (5782) ..... Tacoma Fir Door Co.
DOUD, L. L. (9168) .....
*† 4408 N. Stevens St.
FATLAND, H. H. (15161) ..... Keystone Lumber Co.
FETTIG, WM. (9160) .....
*† 706 6th Ave.
FERRISS, J. M. JR., (8214) ..... J. M. Ferriss, Jr.
† Box 990.
FINNEY, A. C. (9158) ... International Fisheries Co.
FOSTER, B. B. (15163) ..... Foster Lumber Co.
FOSTER, E. W. (8215) ..... Foster Lumber Co.
*† 517 Berlin Bldg.

WASHINGTON—Continued.

TACOMA—Continued.

GAWLEY, J. G. (15165) ..... } Gawley Foundry & Mch. Wks..
GRAY, J. W. (15167) ..... Washington Mchy. Depot.
* 1924 Pacific Ave. † P. O. Box 950.
GRIGG, C. E. (7649) ..... A. C. Tousey & Co.
GRIGGS, E. G. (2234) .. St. Paul & Tacoma Lumber Co.
HAMMER, JOHN (8216) ..... Reliance Lumber Co.
*E. D St. † 315 East 26th St.
HANDFORTH, T. J. (8217) ..... } St. Paul & Tacoma Lumber Co.
*† 415 No. 6th St.
HILL, C. E. (15526) ..... The Hill Lumber Co.
* 613-4 Arcade Bldg. † Box 215.
KEITH, P. R. (2234) ..... P. R. Keith & Co.
*† 824 S. Arnsworth Ave.
KIRKWOOD, C. R. (12068) .... The Long-Bell Lbr. Co.
KRIESGE, B. D. (12400) .....
LAWLER, G. (2929) ..... Tacoma Lumber Co.
*† 1001 Pacific Ave.
LIEBER, F. M. (15185) .... Washington Mchy. Depot.
*† 1924 Pacific Ave.
LIND, W. W. (15169) ..... Caldwell Bros.
LOCKWOOD, W. P. (11322) ... } Wisconsin Central Ry., Milwaukee, Wis.
*† 111 South 10th St.
LONG, GEO. S. (1550) ... Weyerhauser Lumber Co.
* Northern Pacific Railway Bldg.
LONG, L. H. (15171) ..... } Washington Pipe & Foundry Co.
*† 1512 Center St.
MARTIN, J. M. (1255) ..... Harding Lbr. Co.
*† 511 N. E. St.
MASON, J. Q. (12607) ..... } H. McCormick Lbr. Co., McCormick, Wash.
*† 2501 Washington Ave. N.
MCANNEY, N. M. (15172) ... Washington Rubber Co.
MENTZER, C. A. (2021) ..... Mentzer Bros.
*† Berlin Bldg.
METCALF R. C. (2238) ..... Metcalf Shingle Co.
*† Rooms 508-9 Fidelity Trust Bldg.
MILLER, LYNN H. (7577) .. Pacific National Lbr. Co.
*† 324 Provident Bldg.
MOHSE, C. H. (276) .....
*† 1023 So. K. St.
NASH, A. S. (17225) ..... Northern Eastern Line.
* † Donnelly Hotel.
NORBERRY, F. W. (8343) .....
*† 1117 So. K. St.
OLDFIELD, JAS. (10598) ..... Tacoma Mill Co.
*† 2611 Stan St.
OLIVER, E. (15574) ..... Tidewater Lumber Co.
*† 601 N. 6th St.
OSGOOD, H. S. (2244) ..... Wheeler, Osgood & Co.
PARKS, F. H. (8874) ..... } Nebraska Bridge Supply and Lumber Co.
*† 740 Pacific Ave.
PINCHES, F. W. (9468) ..... Wheeler-Osgood Co.
† Box 990.
POLK, R. C. (9782) ..... The Caldwell Bros. Co.
**† 1746 Pacific Ave.
PRICHARD, G. H. (2027) . Puget Sound Shingle Co.
*† Room 615, Berlin Bldg.
REGAN, J. H. (17334) ..... Puget Sound Metal Wks.
REX, G. B. (2141) ..... Sunset Lumber Co., Inc.
*† 307 Washington Bldg.
ROBERTS, D. E. (12615) ..... } Simonds Mfg. Co., Fitchburg, Mass.
*† 920 Alnsworth Ave.
SARLES, F. P. (10352) ..... The Ferndale Lumber Co.
SCHUSLER, W. J. (17734) . } Duluth, M. & N. R. R. Co. Duluth & Iron Range R. R. Co., Duluth, Minn.
† Hotel Donnelly.
SHARPE, E. (8550) ..... The Edwin-Sharpe Co.
* California Bldg. † 802 Alnsworth Ave.
SHEAD, R. C. (12174) ..... } Chicago Car Lumber Co., Chicago, Ill.
*† Tacoma Hotel.
SHELLER, D. B. (14115) ..... U. S. Forest Service.
SHERWOOD, G. W. (8454) .. } John Finn Metal Wks., Seattle, Wash.
*† 503 S. M St.
SMITH, G. B. (17736) ..... Wisconsin Central Railway.
*† 111 So. 10th St.
SNYDER, J. F. (15182) ..... Tacoma Fir Door Co.
*† Cleveland Way.
SULLIVAN, F. T. (7351) ..... } T. Sullivan & Co., Buffalo, N. Y.
† 1410 No. Oakes St.
SUTHERLAND, C. O. (14417) ..... Doud Bros. Lbr. Co.
SUTORIUS, C. P. (11885) ..... } St. Paul & Tacoma Lumber Co.
TABER, F. H. (6479) ..... Taber, Cameron & Co.
*† 1306½ Pacific Ave.
TOUSEY, A. C. (2022) ..... A. C. Tousey Co..
*† 424 S. "C" St.
VOEGTTE, F. W. (15184) ..... Far West Lumber Co.
WHITMAN, T. D. (5867) ..... Tidewater Lumber Co.
WILLETT, C. W. (5477) .....
*† 7020 N. Prospect St.
WOOD, E. A. (8220) ... Tacoma Leather & Belting Co.
*† 1513 Pacific Ave.
WREN, B. P. (11527) ..... } W. R. Grace & Co., San Francisco, Cal.

THREE LAKES.

TERRY, B. A. (6480) .....

TRAVEL.

ANDERSON, P. B. (13594) .... Blanchard Shingle Co.

WASHINGTON—Continued.

TUMWATER.

BEAUDETT, A. D. (14825) ... Black Lake Lumber Co.
CRAMER, J. M. (13201) .....

VALLEY.

BRONSON, W. H. (10716) ..... Burke & Lane.
BURKE, D. J. (10717) ..... Burke & Lane.
KULLER, J. G. (10725) .. .... Valley Lumber Co.

VANCOUVER.

DONOVAN, J. J. (14519) ..... Wash. & Ore. Lbr. Co.
HUTCHINSON, R. E. (14523) ... Wash. Hdw. Lbr. Co.

WAHL.

HEMMI, G. (13598) ..... Hemmi-Nygren Mfg. Co.

WALLA WALLA.

CRAWFORD, J. M. (16466) .... Whitehouse-Crawford.
*† 213 N. 3d St.

WALVILLE.

FOLEY, W. S. (3041) .. Walworth & Neville Mfg Co.
GOODSON, C. H. (14331) . Walworth & Neville Mfg. Co.
STANWAY, P. R. (16493) ..... Gray-Stanway Lbr. Co.

WAPATO.

LAUE, EDW. (5930) ..... } Cascade Lumber Co., North Yakima, Ga

WATERVILLE.

HILL, SAM B. (10442) .....
LITTLEFIELD, R. C. (16479) ... F. M. Shebel Lbr. Co.
STANWAY, P. R. (16493) ..... Gray Stanway Lbr. Co.

WENATCHEE.

SCHEBLE, F. M. (12142) .. .... Wenatchee Lbr. Co.
SCHEBLE, P. F. (16490) ..... Wenatchee Lumber Co.

WESTBRANCH.

REED, F. A. (10012) ..... Washington Mill Co.

WESTPORT.

BLAKE, M. C. (9759) .....

WILBUR.

HAY, M. E. (8903) ..... M. E. & E. T. Hay.
SALMON, A. B. (12141) ..... M. E. & E. T. Hay.

WILSON CREEK.

HALE, ROBERT ((16472) ..... Wilson Creek Lbr. Co.

WINLOCK.

BELL, J. M. (15446) ..... S. W. Porter.
EMERY, W. W. (15493) ..... Emery & Venus,
VENESS, G. W. (14641) .....
VENESS, J. A. (12625) ..... Prescott, Veness & Co.

WINSLOW.

MCDONALD, E. T. (15174) . } Berlin Machine Works, Beloit, Wis.
* 319 Lumber Exchange.

WOODENVILLE.

CARSTENS, A. (6465) ..... Grace Mill Co.

WOODLAND.

SONEY, C. A. (15607) ... . C. A. Soney.

YACOLT.

CONNACHER, P. A. (15174) ..... Twin Falls Log Co.

WEST VIRGINIA.

ADA.

BIVENS, A. E. (17144) ..... } Holger A. Kopper, Baltimore, Md.

ALDERSON.

ELY, R. H. (12633) ... } Henry Spies & Co., Blue Sulphur Springs, W. Va.
SMITH, J. F. (17774) ..... Ralph H. Ely.

ALLENDALE (Nicholas County).

SMOOT, C. H. (10402) ..... C. H. Smoot & Co.

ANGEL.

ANDERSON, J. C. (13757) ..... Superior Mfg. Co.
OSBORNE, WM. (13729) .. .. Wm. Osborne.

ARBOVALE.

ORWIG, W. R. (12641) ..... Orwig, Kryder & Co.

W. VIRGINIA—Continued.

ARNOLD.

HALLSMITH, P. W. (11033) ..... P. W. Hallsmith.

AVOCA.

GERHARDT, R. (9435) ..... C. L. Ritter Lbr. Co.
JOHNSON, R. Y. (13718) ..... } D. G. Courtney, Charleston, W. Va.

BAYARD.

LOWER, D. M. (17700) .....

BECKLEY.

CALFEE, J. G. (17762) ..... J. G. Calfee Lbr. Co.
HATCHER, JNO. H. (12636) ..... } Raleigh Lbr. Co., Raleigh, W. Va.
SATTERFIELD, M. S. (15050) - } R. M. Smith & Co., Parkersburg, W. Va.

BELINGTON.

BENNETT, L. L. (9658) ..... L. L. Bennett

BELVA.

MORRIS, R. A. (16523) ..... H. G. Vincill.
VINCILL, H. G. (10774) ..... H. G. Vincill.

BEMIS.

KOCH, C. F. (17699) ..... J. M. Bemis & Son.

BEVERLY.

MARTIN, G. E. (17701) ..... } Forest Lumber Co., Morgantown, W. Va.
SUTTON, H. H. (13140) ..... } Wistar, Underhill & Co., Philadelphia, Pa.
SUTTON, J. R. (17702) ..... } J. D. W. Snowden Co., Johnstown, Pa.

BIG OTTER.

BOGGS, E. L. (13708) ..... E. L. Boggs.

BINSCERTH.

MCPHERSON, F. R. (15055) ..... F. McPherson.

BLUEFIELD.

BAILEY, E. L. (7868) .. .. } Sudduth & Bailey, Welch, W. Va..
CUBBEDGE, RICHARD W. (7869) Georgia Lumber Co.
*† 20 Bluefield Ave.
HANCOCK, P. C. (17155) ..... Clinch Valley Lbr. Co.
HUME, C. L. (17159) ..... Georgia Lbr. Co.
*† 20 Bluefield, Ave.
JENKINS, N. J. (17161) ..... Georgia Lbr. Co.
* 20 Bluefield Ave. † 100 N. Mercer St.
ORD, R. S. (9196) .....
PERKINS, W. (17162) ..... Georgia Lbr. Co.
*† 20 Bluefield Avenue.
SPANGLER, H. O. (18070) .... Deepwater Lumber Co.
STUMP, H. M. (18072) J. A. Wilkinson, Bristol, Tenn.
WIDENER, P. V. (15017) ..... } J. A. Wilkinson, Bristol, Va. Tenn.

BLUE JAY.

FELTER, F. (17705) ..... Blue Jay Lumber Co.
LYNCH, P. C. (17769) ..... Blue Jay Lumber Co.

BRANCHER.

LILLEY, J. R. (13589) ..... Sweet-Lilley Lbr. Co.

BUCKHANNON.

ACKLES, B. W. (9237) ..... Alton Lumber Co,
*† Kanawha St.
CUTRIGHT, I. G. (9242) ..... } C. B. Cutright Lumber Co., Clarksburg, W. Va.
HAMNER, W. E. (9667) ..... W. E. Hamner.
*† Main St., Newton Building.
HENRY, J. L. (9669) .....
LATHAM, W. T. (9246) ..... } Northern Lbr. Co., New York, N. Y.
MATHERS, G. E. (11039) ..... } The Sun Lbr. Co., Weston, W. Va.
MEARNS, W. E. (14862) ..... Wm. Mearns & Son.
MEARNS, J. E. (11037) .....
MEARNS, WM. (11038) ..... Wm. Mearns & Sons.
MORGAN, M. C. (14855) .....
ROACH, O. A. (15138) ..... G. F. Stockert & Son.
STOCKERT, G. F. (9249) .....
*† Cor. Kanawka and Madison Sts.
STOCKERT, M. F. (14860) .....
*† Cor. Kanawka and Madison Sts.
TRAVIS, I. E. (7742) ..... } E. S. Boggess, Clarksburg, W. Va.
WETZEL, A. M. (9250) ..... Wetzel Bros.
WINCHESTER, A. H. (931) .....

BURNER.

CAMPBELL, J. H. (17695) ... Pocahontas Lumber Co.

BURNSVILLE.

DAVIS, S. F. (10396) ..... Jane Lew Lbr. Co.

BURNWELL.

MURRILL, W. T. (15044) ..... } D. G. Courtney, Charleston.

W. VIRGINIA—Continued.

CASS.

BUCK, C. E. (6820) .. } West Virginia Spruce Lumber Co.

CENTRALIA.

PAULHAMUS, H. R. (7740) .....

CEREDO.

HARRIS, W. D. (12181) ..... } Whisler & Searsey, Ironton, O.

CHARLESTON.

ALCOTT, WM. JR. (10762) - The Miller Supply Co., Huntington, W. Va.
*20 Arcade. † Box 644.
ALDERSON, J. C. (11779) ..... J. C. Alderson.
*† Room 23 Ka. Valley Bank Bldg.
BAIRD, A. (9432) ..... Charleston Lumber Co.
BARKER, W. C. (10570) ..... Barker Lumber Co.
* 15 Kanawha Banking & Trust Co. Bldg.
† Box 323.
BELL, R. C. (10572) ..... Wm. Alcott.
† Box 644.
BREECK, G. E. (13709) ..... } Advance Lumber Co., Cleveland, O.
*† Bradford Bldg.
BURDETT, P. W. (11781) .. Kanawha Planing Mill Co.
CARROLL, P. (10573) .... Clay Lbr. Co., Porter, W. Va.
*† 425 Broad St.
CLARK, J. F. (16515) ..... Flynn Lumber Co.
* Charleston National Bank. † 609 Donnally St.
COLLINS, D. S. (10574) ..... Collins Lumber Co.
*† Room 77 Bradford Bldg.
COOL, R. C. (16516) ..... R. C. Cool Lumber Co.
COURTNEY, S. P. (11782) ..... D. G. Courtney.
*† 175 Broad St.
COURTNEY, D. G. (13710) ..... D. G. Courtney.
COURTNEY, T. E. (11783) ..... D. G. Courtney.
DAFFRON, W. H. (13583) ..... Daffron & Ellyson.
* Boyce Bldg. † Box 392.
DICKINSON, H. C. (13712) .....
*† 108 Bradford St.
DICKINSON, J. L. (10575) . Gauley Heading & Stave Co.
ELLYSON, C. H. (14845) ..... Daffron & Ellyson.
* Boyce Bldg. † Box 392.
HARMON, W. G. (10577) .... } I. T. Williams & Sons, New York, N. Y.
*† 601 Margaret St.
HERSCHER, MICHAEL (13717) ..... D. G. Courtney.
HOWELL, O. E. (10578) ..... Capital City Supply Co.
HULING, H. H. (15041) ..... J. H. & H. H. Huling.
*† Cor. Quarrier and Hale Sts.
JAMES, J. W. (16518) ..... West Virginia Timber Co.
*† 402 Charleston National Bank Bldg.
KESSEAR, W. C. (11785) .. Kanawha Planing Mill Co.
LANDON, W. H. (13723) ..... Landon-Levy Co.
LEVY, L. G. (13724) ..... Landon-Levy Co.
LEWIS, C. (13725) ..... Comyn Lewis.
† P. O. Box 88 R. F. D.
LOEWENSTEIN, ABE (16520) ... Loewenstein & Sons.
MCCONIHAY, W. R. (15042) ... } Simmons & McConihay, Clay.
† 806 Danaly St.
MATTHEWS, D. E. (11786) ..... D. E. Matthews.
*† Rooms 13 & 14 Kanawha Bank & T. Co. Bldg.
MATTHEWS, T. C. (16522) ..... D. E. Matthews.
*† 13 Kanawha Banking & Trust Co. Bldg.
MICHAELSON, O. H. (10581) ..... } Aultman-Taylor Machine Co., Mansfield, O.
*† 10 Arcade Bldg.
MORGAN, C. E. (15043) .... The Charleston Lbr. Co.
MORRIS, G. S. (13727) ..... D. G. Courtney.
* Avoca, W. Va. † R. F. D. No. 1, Box 55.
NEWHART, J. W. (15045) .....
NICHOLS, L. D. (13728) .....
PAYNE, O. F. (11787) ..... K. & M. Ry.
*† 801 Kanawha.
PERKINS, N. P. (10768) ..... Interstate Lumber Co.
*† Boyce Bldg.
RIPPETOE, G. C. (15048) ..... Rippetoe Lumber Co.
*† Cor. Quarrier and Hale Sts.
RIPPETOE, W. L. (15049) ..... Rippetoe Lumber Co.
*† 1530 Washington St.
SAVAGE, S. C. (10583) ..... Charleston Lumber Co.
† Box 410.
SAVAGE, W. L. (9437) ..... Charleston Lumber Co.
† Box 410.
SAYRE, I. G. (15051) ..... Holley & Stephenson.
SCAGGS, J. E. (10770) ..... Oakdale Lumber Co.
SCHNAUFER, J. B. (16527) ... The Dixie Lumber Co.
SHEAFFER, O. C. (13730) . Frick Co., Waynesboro, Pa.
† 1210 Elmwood Ave.
SHOBER, W. B. (11789) ... Ohio Valley Furniture Co,
SILLINGS, C. A. (10771) ..... } C. A. Sillings & Ronda, W. Va.
SMITH, S. G. (15052) ..... Coal & Coke Ry. Co.
*† Care C. & C. Ry.
STEPHENSON, SAMUEL (9438) . Holly & Stephenson.
* Capitol St. † Lock Box 762.
STEWART, WM. H. (10772) . } I. N. Stewart & Bros., Buffalo, N. Y.
† Box 625.
STOCKLY, W. D. (10773) ..... } Big Tree Lumber Corporation.
† Box 901.
THAYER, J. J. (13732) .. } Campbell's Creek Lbr. Co., Putney, W. Va.
THOMAS, W. W. (13733) . Frick Co., Waynesboro, Pa.
*† Kanawha Valley Bank Bldg.

W. VIRGINIA—Continued.

CHARLESTON—Continued.

WALKER, J. C. (11835) ..... The Dixie Lbr. Co.
*† 1219 Fayette St.
WEHRLE, JOSEPH (13736) .. } Campbell's Creek Lbr. Co., Putney, W. Va.
WELLS, W. H. (7450) ..... Kanawka Pl. Mill Co.
WHITNEY, E. L. (10585) .... The Charleston Lbr. Co.
WOOTEN, F. S. (15054) ..... } The Miller Supply Co., Huntington, W. Va.
† Box 200.

CHELYAN.

BUFFINGTON, A. F. (15036) ..... A. F. Buffington.

CLARKSBURG.

BOGGESS, E. S. (7197) ..... E. Stringer Boggess.
*† 338 E. Main St.
CAUFIELD, P. F. (7737) ..... P. F. Caufield
CURTIS, H. B (7431) ..... Pardue & Curtin Lbr. Co.
*† Empire Bldg.
CUTRIGHT, C. B. (9241) ..... C. B. Cutright Lbr. Co.
*† Cor. N. 4th and Baltimore Sts.
DIETZ, W. E. (9663) ..... Pardue & Curtin Lbr. Co.
*† 755 Empire Bldg.
HOLLAND, JAS. (15686) ..... } John L. Alcock & Co., Baltimore, Md.
* 145 E. Pike St. † Box 566.
JARVIS, A. B. (10598) ..... Ross F. Stout Lbr. Co.
JOHNSON, R. (7739) ..... Ransel Johnson.
PARR, C. E. (7595) ..... Parr Lbr. & Planing Mill Co.
† Box 575.
ROBBINS, W. B. (10400) ..... Southern Pine Lbr. Co.
SMITH, E. B. (11053) .....
SMITH, L. O. (10401) ..... E. Stringer Boggess

CLAY.

BARTHOLOMEW, H. E. (10571) . C. L. Ritter Lbr. Co
KREAMER, T. C. (8195) .... C. L. Ritter Lumber Co
SWAN, JOHN, JR. (8197) ..... } Henry McCormick Estate Harrisburg, Pa.
VINSON, L. B. (13735) ..... C. L. Ritter Lumber Co.

CLIFFTOP.

BUCKLAND, J. H. (16514) ..... J. H. Buckland.
GRAFTON, THOS. (17767) ..... Thomas Grafton.

CLOVER LICK.

NIXON, H. E. (11182) ..... H. E. Nixon.

COALTON.

DEAL, C. (14842) ..... C. & S. S. Deal.

CONFLUENCE.

RIFFLE, J. E. (11040) .....

COWEN.

GRAY, W. G. (15532) .....
HAROUFF, G. T. (15533) ..... G. T. Harouff.
HOWARD, C. D. (8333) ..... Smoot Lumber Co.
ROGERS, E. R. (16525) ..... } Delphi Lumber Co. Jas. Kennedy & Co. Cincinnati, O.
ROGERS, WM. (16526) ..... Delphi Lumber Co.

CULLODEN.

WHITE, JOHN, (10581) .... } James Kennedy & Co., Cincinnati, O.

CURTIN.

SHREWSBURY, R. H. (15440) Pardee & Curtin Lbr. Co.

DAVIS.

ETTH, J. S. (11069) ..... Blackwater Lumber Co.
FRAVEL, J. F. (15687) ..... Eyth & Fravel.
HALL, J. E. (13586) ..... Thompson Lumber Co.
*† 533 Henry Ave. † Lock Box 324.
THOMPSON, G. B. (13532) .... Thompson Lumber Co.

DEEPWATER.

ROBERTS, F. E. (16521) ..... F. E. Roberts Lbr. Co.

DIANA.

CHAPMAN, J. H. (9240) .. New Dominion Lumber Co.
SNODGRASS, C. J. (9673) .... New Dominion Lbr. Co.

DIVIDE.

CAMPBELL, J. W. (17763) ..... J. W. Campbell & Bro.

DUCK.

HICKMAN, J. M. (16517) ..... Hickman & Wilson.

DUNMORE.

MCELWEE, B. F. (14181) .....

DURBIN.

KENYON, C. L. (14179) .... Kenyon-Whaten Lbr. Co.
MCMICHAEL, J. E. (14850) ..... B. F. McMichael.
MILLER, A. G. (13136) .....
WHITING, J. A. (14861) ..... Smith & Whiting.

EDRAY.

GIBSON, JAS. (15608) .....

W. VIRGINIA—Continued.

ELKINS.

AST, H. E. (15804) ..... Wm. Whitmer Sons, Inc., Philadelphia, Pa.
BELL, J. S. (7999) .....
CAIN, T. W. (14546) ..... Hendricks Lumber Co., Hendricks, W. Va.
CHANDLER, H. B. (17596) Baldwin-Chandler Sup.Co.
DALTON, J. W. (14167) ..... Elkins Boiler Works.
DENISON, J. S. (14843) ..... Keystone Mfg. Co.
DYE, I. K. (4351) ..... Coal & Coke R. R.
FOREMAN, GEO. R. (11030) ..... W. H. Cobb.
*† Cobb Bldg.
GREER, W. C. (15869) ..... E. L. Lingee & Co.
HANLEY, J. E. (15811) ..... James E. Hanley.
HAWKINS, M. H. (17697) ..... Franklin Oil & Gas Co., Bedford, Ohio.
† Box 426.
HAZELTINE, D. D. (14176) ..... D. D. Hazeltine.
HOLDEN, R. F. (7873) ..... Gulland-Clark Co.
*† 114 Boundary Ave.
HYATT, W. H. (17696) ..... Schofield Brothers, Philadelphia, Pa.
MORRISON, R. M. (7392) ..... Morribel Lumber Co. Morribel, W. Va.
MASON, W. H. (14851) ..... Keystone Mfg. Co.
McDONALD, R. A. (15815) ..... R. A. McDonald.
NELSON, E. D. (14856) ..... W. W. Dempsey, Johnstown, Pa.
† Box 252.
NYDEGGER, J. F. (14183) ..... J. F. Nydegger.
*† 15—3d St.
PARIS, J. M. (14185) - Baldwin & Chandlee Supp'y Co.
† Randolph Hotel.
REID, P. J. (14186) .....
RUDY, A. A. (13139) ..... G. W. Hoover, Williamsport, Pa.
*† 3d Floor New Harvey Bldg.
SHADLE, H. E. (14187) ..... Elkins Lumber Co.
STEELE, S. S. (12643) .....
*† 114 Boundary Ave.
STOVER, K. H. (12644) ..... K. H. Stover.
*† Kendall Bldg.
TRANTUM, C. A. (13672) ..... Mead and Speed Co.
* Henry Ave. † Box 161.
WALKER, A. H. (15821) ... Elkins Pail & Lumber Co.
WILSON, M. N. (13141) ..... Wilson Lumber Co.
*† 2nd St. and Davis Ave.

FAIRMONT.

DRENNAN, J. A. (15806) .. Logan-Gregg Hdw. Co., Pittsburg, Pa.
*† Skinner's Tavern.

FENWICK.

WHITE, H. R. (15625) ..... The Laurel Mfg. Co.

FLATWOODS.

BERRY, A. W. (9659) ..... Fisher & Berry Lbr. Co.
BERRY, B. S. (15128) ..... Berry & Berry.
FLOYD, O. L. (9243) ..... John L. Alcock & Co. Baltimore, Md.
FLOYD, W. D. (9244) ..... John L. Alcock & Co. Baltimore, Md.
IRWIN, W. W. (9670) ... Fisher & Berry Lumber Co.

FOX.

ROSE, C. C. (11042) .....

FRAMETOWN.

EVANS, DAVID (10765) .....

FRENCHCREEK.

PAGE, A. D. (14181) ..... A. D. Page.

GEM.

McCOY, A. A. (11035) ..... A. A. McCoy.

GIATTO.

CARR, L. (17145) ..... Carr Lbr. Co.

GLADY.

BELL, URBAN (8601) .....
McEWEN, J. D. (13137) ..... McClure, Tyson & Irwin, Big Run, Pa.
*† 236 Broadway.

GRAFTON.

BAILEY, W. H. (9657) ..... W. H. Bailey & Co
PATTERSON, N. J. (15135) .....
SAWYER, R. H. (15139) ..... W. H. Bailey & Co.
WELSH, T. F. (15639) ..... Thos. F. Welsh & Co.

HAMBLETON.

CLIFFORD, R. J. (13132) ..... Otter Creek Boom & Lumber Co.
DYER, L. C. (13585) ..... Hambleton Leather Co.
HEFFELFINGER, W. H. (14177) ... Elk Lick Lbr. Co.
PICKERING, A. D. (11923) .....

HARTER.

HARTER, A. M. (14174) ..... Harter Bros.
HARTER, W. J. (14175) ..... Harter Bros.

HEATERS.

MILLER, C. A. (9672) .. Smith Bros. Planing Mill Co.

W. VIRGINIA—Continued.

HENDRICKS.

CUNNINGHAM, D. S. (14166) .....
JENNINGS, B. W. (14849) ..... Jennings Bros.
POLING, J. E. (14857) ..... Hendricks Lumber Co.

HENRY.

WHALEY, F. H. (11927) ..... F. H. Whaley.

HERNDON

WALKER, J. E. (7878) .. Keys-Fannin Lumber Co., Ashland, Ky.

HINTON.

FLANAGAN, A. G. (17766) ..... Lilly Lumber Co.
* † Corner Fifth Avenue and Temple Street
FRANKLIN, G. P. (13715) ..... Richard P. Bear & Co., Baltimore, Md.
† Box 221.
KIDD, F. P. (13720) ..... Kidd & Kirby.
LILLY, E. W. (16519) ..... Lilly Lumber Co.
LILLY, T. H. (12639) ..... Lilly Lbr. Co.
LILLY, U. G. (17768) ..... Lilly Lumber Co.
* † Third Ave.
MANN, T. G. (17771) ..... Lilly Lumber Co.
ZEIGLER, GEO. A. (12645) ..... Holzer A. Kopper, Baltimore, Md.

HOLCOMB.

HAMMER, S. S. (11031) ..... Curtl & Evans Lbr. Co.

HORTON.

VANSANT, F. S. (18135) ..... C. Mullennen & Co.

HOSTERMAN.

BOCK, F. S. (14840) ..... M. P. Bock Lumber Co., Boyer, W. Va.
GUISWITE, ALLEN, (12635) ..... Hosterman Lbr. Co.
HOSTERMAN, T. G. (13136) .. Hosterman Lumber Co.

HUNTINGTON.

ARNOLD, D. L. (14685) ..... Wilson Bros. Lbr. Co., Pittsburgh, Pa.
DICKERSON, G. J. (18574) ..... The Carolina Pine Lumber Co.
ESSIGN, H. M. (4508) ..... Amr. Car & Foundry Co.
LOCKE, W. R. (10580) ..... Hutchinson Lbr. & Mfg. Co.
*† Cor. 10th St. and 3d Ave.
FREER, G. M. (16038) ..... B. & O. Ry.
MILLER, J. C. (8674) ..... The Miller Supply Co.
* 742 3rd Avenue.
NICHOLSON, G. J. (12186) .. Nicholson Furniture Co.
† 27th St. and 3rd Ave.
RITTER, C. L. (10114) ..... C. L. Ritter Lumber Co., Clay, W. Va.
WEAVER, J. W. (12198) ..... The Miller Supply Co.
* 1015 6th Ave. † P. O. Box 645.
WHITAKER, F. L. (17671) ..... Continental Realty Co., Jackson, Ky.
† Box 277.
WOOD, J. A. (7879) ..... The Wood Lumber Co.
* American Bank & Trust Co. Bldg.
† 1524 Sixth Ave.

HUTTONSVILLE.

LYFORD, C. A. (16928) .....
MORGAN, D. H. (14854) ..... Huttonsville Lumber Co.

INGLESIDE.

GILLIAM, I. H. (18065) ..... Gilliam Bros.

INGO.

MICK, W. B. (11039) ..... W. E. Mick & Son, Ireland, W. Va.

JANE LEW.

DAVIS, I. J. (16395) ..... Jane Lew Lumber Co.

JENNINGS.

ACKLES, F. O. (15035) ..... Mead & Speer Co.

JENNINGSTON.

CURRY, JOHN (11076) .....
HUFFORD, G. H. (15211) ..... Jennings Bros,

KENOVA.

PETERS, C. W. (17165) ..... Hutchinson Lbr. & Mfg. Co., Huntington, W. Va.
SMITH, W. A. (11830) ..... Kenova Poplar Mfg. Co.

KINGSVILLE.

PHILLIPS, D. H. (15818) ..... W. J. Blankenship.

LEVI.

HOWARD, C. T. (7738) ..... Smoot Lumber Co., Cowen, W. Va.

MAHAN.

BURNS, H. G. (7837) ..... Mahan Lbr. Co.
LEWIS, G. C. (13726) ..... The Ohio Timber Co. Mansfield, O

MANNINGTON.

SCOTT, F. B. (14859) ..... F. B. Scott.

W. VIRGINIA—Continued.

MARLINTON.

ALEXANDER, J. (14838) ..... Alexander Mill & Supply Co.
ARBOGAST, E. M. (12628) ..... E. M. Arbogast, Arbogast & Moher, The Appalachian Pole Co.
SMITH, A. E. (14188) .....
TRESSEL, A. M. (14171) ..... Tressel & Co.
*† 1st Nat'l Bank Bldg.
WILLIAMS, A. D. (15822) ..... Williams & Duncan.
*† 3d floor 1st Nat'l Bank.

MARSHES.

McGINNIS, J. E. (17770) ..... J. E. McGinnis.

MATEWAN.

EBERBACH, C. C. (10764) ..... Kile & Morgan Co., Providence, R. I.

MONTES.

BROWN, M. M. (14841) ..... Brown & Hill.
HILL, G. R. (14178) ..... Brown & Hill.
McDERMITT, G. A. (11472) .....

MORGANTOWN.

ALCOTT, W. G. (11027) ..... Deckers Valley Lbr. Co.

MOROCCO.

HAMILTON, C. E. (10766) ..... Leatherwood Lbr. Co.

MT. HOPE.

KIRBY, C. H. (13722) ..... Kidd & Kirby Lumber Co.

NEW RICHMOND.

GRAHAM, O. R. (15039) ..... Sandstone Pl'g Mill Co.

ONOTO.

PIFER, A. C. (15819) ..... Millstone Mfg. Co.
TAYLOR, C. H. (15820) ..... Millstone Mfg. Co.

NICOLETTE.

CROFT, W. A. (15067) ..... Nicolette Lbr. Co.

OVERHILL.

HINER, C. E. (15812) .....

PALMER.

MARSHALL, B. R. (5115) ... Pardee & Curtin Lbr. Co.

PANTHER.

DERNE, HARVEY (13711) ..... W. M. Ritter Lbr. Co.
PRYOR, W. M. (11823) ..... W. M. Ritter Lumber Co.

PARKERSBURG.

BECKWITH, J. (15066) ..... J. Beckwith.
* 708 Ann St. † Box 126.
DAVIDSON, E. L. (3740) ... The Parkersburg Mill Co.
*† 219 Green St.
FOWLER, F. (7501) ..... D. F. A. B. & O. R. R.
*† 319 W. 10th St.
HAVENER, F. O. (2842) ..... The Crosby & Beckley Co., New Haven, Conn.
*† 502 Union Trust Bldg.
MARTIN, J. McC. (15071) ..... The Baltimore & Ohio R. R. Co.
*† Cor. Second and Ann Sts..
MORGAN, G. P. (8566) ..... R. M. Smith & Co.
OSBORNE, W. D. (4717) ..... W. Va. Veneer Door Co.
† Box 588.
ROMINE, J. W. (11427) ..... Shenandoah Lumber Co.
*† 1331 Avery St.
SEARS, W. E. (9997) ..... E. L. Roberts & Co., Chicago, Ill.
*† 10 Park Place.
SMITH, J. H. P. (7509) ..... R. M. Smith & Co.
SMITH, R. M. (6336) ..... R. M. Smith & Co.
SMITH, W. D. (7510) ..... Richard R. Dobell & Co. London, Eng.
*† 127 Spring St.
WATTERSON, W. W. (8567) W. W. Watterson Lbr. Co.
*† Spring St.
WEST, J. C. (11430) ..... R. M. Smith & Co.
*† 601-5 Union Trust Bldg., Cor. 7th & Market Sts.

PARSONS.

ARMSTRONG, A. J. (14162) ..... Wm. Whitmer & Son, Philadelphia, Pa.
EATON, F. (13134) ..... Pleasant Run Lumber Co.
*† Postoffice Bldg.
HAMILTON, JOHN (14172) ..... John Hamilton.
MILLER, W. H. (14853) ..... Miller Bros., Alexandria, W. Va.
RIGHTMIRE, R. F. (11924) ..... R. F. Rightmire.
* Billings Ave.
SATTERFIELD, T. G. (17773) .....

PENNSBORO.

BONNER, E. M. (13738) ..... The Collins Co.
*† Wells Bldg.
COATES, ROBERT (11403) ..... The Collins Co.
TINDOLPH, E. F. (13625) .....

W. VIRGINIA—Continued.

PEYTONA.

KIDD, T. J. (13721) ..... Peytona Lumber Co.
RAMSEY, D. L. (15046) ..... Smith Bros. Co.
RAMSEY, W. T. (15047) ..... Smith Bros. Co.
SIMMS, D. F. (16528) ..... Smith Bros Co.
SMITH, W. E. (13731) ..... Peytona Lumber Co.

PICKENS.

BARRETT, G. M. (14839) ..... Holly Lumber Co.
JOHNSON, J. F. (7505) ..... Holly Lumber Co.

PIEDMONT.

FREDLOCK, W. H. (15390) ..... Fredlock Mfg. Co.
MACKIE, J. (16392) ..... Mackie Lbr. Co.
SIGLER, W. T. (16394) ..... W. T. Sigler, Luke, Md.
WILLIAMS, W. R. (13593) .... The Mackie Lumber Co.
† Box 245.

PITTMAN.

RICHARDSON, G. L. (17772) .....

POINT PLEASANT.

GREER, E. R. (16070) ..... E. R. Greer, Ripley.

PORTER.

CONAWAY, Adam, (9434) ..... Clay Lumber Co.
SIMMONS, E. A. (11790) ..... Clay Lbr. Co.

PRESTON.

CLINE, ALVIE (11358) ..... Ward Lumber Co.

PRINCETON.

HETHERINGTON, J. H. (18066) ..... Sockett and Hetherington.

RALEIGH.

ALLEN, J. H. (11780) ..... Raleigh Lbr. Co.
GILBERT, WM. H. (12634) ..... Raleigh Lumber Co
HIGBY, CHAS. D. (12637) ..... Raleigh Lbr. Co.
KIRSE, C. H. (12638) ..... Glade Creek & Raleigh Ry.

RICHWOOD.

MEARNS, J. E. (11037) ..... J. E. Mearns.

ROANOKE.

DUNCAN, R. W. (11028) .....

RONCEVERTE.

DRISCOL, JNO. C. (12632) ..... Jno. C. Driscol.

ROSEVILLE.

TYREE, J. C. (17775) ..... Livery & Tyree.

SAGO (Upshur County).

BURNER, W. L. (10393) ..... W. L. Burner.

ST. ALBANS.

BURCHETTE, S. C. (15037) .....
COLCORD, E. C. (195) ..... Bowman Lumber Co.
DISHAROON, G. E. (10763) .... The Bowman Lbr. Co.
† Box 154.
NANCARROW, H. T. (10582) . The McGregor Mfg. Co.

STONEWALL.

BAIR, G. W., Jr. (12629) ..... Poplar Lumber Co.
BAIR, R. T. (12630) ..... Poplar Lumber Co.
KEITH, J. C. (13719) .....

STRANGE CREEK.

McLAUGHLIN, J. B. (16521) .. Elk River Stave Co., Charleston, W. Va.

SUTTON.

DUNCAN, E. A. (9664) ..... W. S. Mercereau Parkersburg, W. Va.
FISHER, J. L. (9665) ..... Jas. Kennedy & Co, Ltd., Cincinnati, O.
GORRELL, L. A. (9666) .....
HARDEN, J. D. (14173) ..... The Crosby & Beckley Co., New Haven, Conn.
LYNN, R. B. (9671) ..... Pardee & Curtis Lbr. Co.
SQUIRES, W. B. (15142) ..... James Kennedy & Co. Cincinnati, O.
WAGGY, H. J. (9675) ..... H. J. Waggy.

SWITCHBACK.

RILEY, J. H. (17167) ..... A. J. Doss.

TEN MILE.

HOLLEN, J. L. (14846) ..... D. G. Courtney.

THOMAS.

JUDY, E. L. (15391) .....

VANDALIA.

MARSH, G. F. (15131) ..... G. F. Marsh

VAUGHN.

WARD, J. B. (15053) ..... West Virginia Timber Co., Charleston.

W. VIRGINIA—Continued.

VICTOR.

HILL, M. (15040) ..... Lilly Lumber Co., Hinton, W. Va.

VOLGA.

BARRETT, W. A. (15805) ..... W. A. Barrett.

WAR.

BEAVERS, H. C. (18064) ..... Strother & Beavers.
STROTHER, G. F. (18071) ..... Strother & Beavers.

WATOGA.

CLOVES, H. H. (14547) .....

WEBSTER SPRINGS.

WHITE, J. P. (9251) ..... Webster Springs Lbr. Co.

WELCH.

CRIDER, J. O. (17147) ..... Welch Lbr. Co.
HEWRITZE, W. (17158) ..... Welch Lbr. Co.
KEYS, J. (8194) ..... Keys-Fanning Lbr. Co., Ashland, Ky.
PURCELL, J. B. (17166) ..... Welch Lbr. Co.
THOMAS, EVAN, (13253) ..... Keys-Fannin Lbr. Co., Ashland, Ky.

WELLSBURG.

LAWSON, J. L. (2758) .....
WHITEHEAD, G. C. (8569) .. Wm. Whitmer & Sons, Pittsburg, Pa.

WESTON.

BAILEY, D. C. (15127) ..... Stockert & Bailey.
BREWSTER, J. H. (9239) ..... Bright & Brewster.
BULLOCK, J. W. (15130) ..... The Sun Lumber Co.
*† Court.
CUMMINGS, Frank (17764) ..... Ralph H. Ely, Alderson, W. Va.
DAUSER, W. C. (15131) ..... The Dauser Manufacturing & Supply Co.
FARNSWORTH, J. W. (11029) .... The Weston Lbr. Co.
HAWKINS, C. M. (17157) ..... Rumbarger Lumber Co., Philadelphia, Pa.
HUDKINS, E. I. (10397) ..... R. M. Smith & Co., Parkersburg, W. Va.
OCHELTREE, J. S. (15687) ..... The Crosby Beckley Co., New Haven, Conn.
PRATT, J. I. (15136) ..... Dauser Manufacturing & Supply Co.
RINEHART, C. R. (15137) ..... The Sun Lumber Co.
ROANE, J. C. (11041) ..... Weston Lumber Co.
SLEIGH, L. E. (15141) ..... Weston Supply Co.
SPRIGG, M. B. (9674) ..... Sun Lumber Co.

WHEELING.

HOLDEN, C. H. (9568) ..... Cherry River Boom & Lbr. Co., Scranton, Pa.
WILSON, A. A. (8570) ..... W. A. Wilson & Sons.
*† 438 Main St.
WOOD, W. W. (11431) ..... W. W. Wood Co.
*† 33 and Chapline St.

WILDELL.

PYLE, E. A. (13591) ..... U. S. Taylor, Branches, W. Va.
† Lock Box 124.
WILSON, G. W. (14862) ..... Wildell Lumber Co.
WILSON, M. (14863) ..... Wildell Lumber Co.

WILLIAM, TUCKER CO.

BUZZELL, L. H. (13581) ..... R. Chaffey
CHAFFEY, R. (13582) ..... R. Chaffey.
POLLING, C. D. (13590) ..... R. Chaffey

WORTHINGTON.

BOCK, GEO. W. (9660) .....

YANKEE DAM.

FULTON, L. B. (16576) .... Elkhurst Planing Mill Co.

WISCONSIN.

ANTIGO.

ANSCHUTZ, J. P. F. L. (3483) .....
JOHNS, W. B. (3482) .....
*† 1010 4th Ave.
WUNDERLICH, CHRIS (3480) ..... Chris Wunderlich.
ZAHL, W. J. (3575) ..... Wm. J. Zahl.

APPLETON.

JONES, R. H. (14258) ..... G. W. Jones Lumber Co.
*† 758 College Ave.
RUTH, A. H. (9996) ..... G. W. Jones Lbr. Co.
ULLMAN, G. (3488) ..... J. Ullman & Co.

ARBOR VITAE.

REA, C. F. (902) ..... Yawkly Bissell Lumber Co.

WISCONSIN—Continued.

ASHLAND.

SMEATON, J. V. (12111) ..... Lake Superior Lbr. & Box Co.
STRUBLE, F. S. (1263) ..... F. S. Struble
*† Room 11 Shores Block.
WILSON, H. P. (4832) ..... Wilson & Dudgeon.
* † 103 W. 2nd St.

BARRON.

TAYLOR, J. W. (1574) .....
* La Salle St.

BEAVER DAM.

DICKINSON, D. (437) ..... D. Dickinson Lumber Co.
* † 209 S. Center S.

BELOIT.

RANDALL, EARLE, (14261) .....
YATES, P. B. (4769) ..... Berlin Machine Works.

BRANDON.

BLAISDELL, E. (1355) ..... Edwin S. Hartwell Lumber Co., Chicago, Ill.
† 1324 Elston, Ave., Chicago, Ill.

BRISTOL.

GAINES, H. B. (10377) ..... C. B. Gaines' Sons Co.

BRULE.

CONNESS, W. J. (2729) .....

BUTTERNUT.

EMERSON, D. W. (1749) ..... Emerson Bros.

CATAWBA.

GRUBER, J. B. (3767) ..... John B. Gruber & Co.

CHIPPEWA FALLS.

IRVINE, WM. (1559) ..... Chippewa Lbr. & Boom Co.
KELLY, F. W. (4380) .....
LAW, C. O. (1553) ..... Mississippi River Logging Co.
*† 618 W. Grand Ave.
McKAY, D. L. (3540) .. C. Mueller & Son, Davenport, Ia.

COLBY.

BOOTHE, A. H. (3152) ..... R. B. Salter & Co. A. H. Boothe & Co.

DARLINGTON.

EARLE, T. H. (1630) ..... T. H. Earle & Co
† Drawer O.
HOLMAN, N. (1641) ..... Grinde & Holman.

DARTFORD.

YAHR, G. F. (16341) ..... F. J. Yahr.

DEXTERVILLE.

GERMER, A. E. (3366) ... Geo. Hiles Land & Lbr. Co.
HILES, J. K. P. (3763) ... Geo. Hiles Land & Lbr. Co.

DOWNING.

COOLIDGE, D. C. (3762) ..... Downing Mfg. Co
DENNIS, J. E. (3756) .....

DURAND.

MAXWELL, W. J. (3527) ..... Maxwell Lu. er Co., Rosholt, Wis.

EAGLE RIVER.

ALLEN, E. C. (3290) ..... Sheridan Lumber Co.
STARRETT, W. M. (16412) ..... Gerry Lumber Co.
† 578 Congress St., Chicago.

EAU CLAIRE.

CHAMBERLAIN, C. A. (1591) ..... Empire Lumber Co.
COFFIN, W. K. (1567) ..... Rice-Lake Lbr. Co., Rice Lake, Wis.
COUSINS, M. (1577) ..... New Bank of Eau Claire.
*† 301 S. Barstow.
CROCKER, C. G. (1582) ..... Janney, Semple, Hill & Co., Minneapolis, Minn.
*† 1120 State St.
HAWKSETT, E. O. (3691) - Davis & Starr Lumber Co.
*† Ingram Blk.
JOYCE, J. T. (3547) ..... Union National Bank.
*† 301 S. Barstow.
KEPLER C. J. (1570) ..... Kepler & Co.
* 201 Grand Ave., East. † Box 347.
KITZMAN, O. H. (3514) ..... Eau Claire Co. Asylum.
LANG, R. A. (3519) ..... Lang-Hills Co.
LINDNER, C. L. (14220) ..... J. H. Kaiser Lbr. Co.
* Shawlowa.
RITSCH, J. F. W. (3520) .....
SHAW, E. (1966) .....
SULLIVAN, P. D. (1551) ..... C. St. P. M. & O. R. R.
URE, J. B. (2257) .....

ELKHART.

LAUN, LOUIS L. (10381) ..... Laun Bros.

WISCONSIN—Continued.

ELMHURST.

WUNDERLICH, G. H. (3485).....

FAIRCHILD.

FOSTER, N. C. (1573).....N. C. Foster Lumber Co.

FENNIMORE.

HOPKINS, C. B. (1632) ..... C. B. Hopkins.

FOND DU LAC.

ANDERSON, U. (16634).....Gedding & Lewis.
*† 21 9th St.
BISSELL, F. C. (12325).....
DURGA, S. F. (2482).....W. C. Ry. Co.
*† Forrest Ave.
MCMILLAN, F. S. (4109).....Crofoot Lumber Co.
*† 63 to 75 Western Ave.

GILE.

HEIMBAUGH, E. L. (3595)...Montreal River Lbr. Co.

GLENWOOD.

SYME, D. H. (3760).....Glenwood Mfg. Co.

GRAND RAPIDS.

KELLOGG, W. F. (508) ...Kellogg Bros. Lumber Co
*† 822 Grand Ave.
KELLY, L. B. (8813)..... John Arpin Lumber Co.
OBERBECK, E. (1803).....Oberbeck Bros. Mfg. Co.
† Centralia, Wis.

GREEN BAY.

FLATLEY, C. C. (6507).....Flatley Bros. & Co.
MURPHY, S. J. JR. (1223).....Murphy Lumber Co.
RICE, GEO. H. (722)..... Geo. H. Rice.
ROBB, J. (1225).....Green Bay Planing Mill Co.

HANCOCK.

BAKER, B. B. (16627).....Baker-Upham Lbr. Co.

HAWKINS.

ELLINGSON, C. K. (3603).....Ellingson Lumber Co.

HAWTHORNE.

BONNELL, W. H. (1589).....

HEINEMAN.

SILBER, M. R. (1668).....Heineman Lumber Co.

HILBERT.

MEYER, H. L. (14269).....H. L. Meyer & Co.
*† Cor. 4th and Cedar Sts.

HILES.

WHITMAN, W. A. (9582) { Foster-Whitman Lbr. Co., Milwaukee, Wis.

HOLT (Marathon County).

BURT, W. E. (865).....Mohr-Burt Lumber Co.

HUDSON.

NYE, H. E. (8457)..... { McCulloch-Kuhn-Atkinson Co., Minneapolis, Minn.

IRON RIVER.

CLUBINE, W. B. (14362).....Iron River Lumber Co.
SHEPARD, B. C. (1735).....Iron River Lumber Co.

JANESVILLE.

GARBUTT, H. H. (12327).....H. H. Garbutt.
*† 153 Terrace St.

KAUKAUNA.

JANSEN, J. M. (1775)....Kaukauna Lbr. & Mfg. Co.

KENOSHA.

MONTGOMERY, S. H. (12451).... { The Montgomery Lbr. Co.

KEWASKUM.

LAY, H. J. (4891).....

KIEL.

LAUN, J. B. (10383).....

KILBOURN.

SNIDER, F. R. (1614).....Hansen-Snider Lbr. Co.

LA CROSSE.

COLMAN, H. L. (695).....C. L. Colman Lumber Co.
*† Second and Cameron Ave.
HIXON, F. P. (686)..... { T. B. Scott Lumber Co., Merrill.
*† N. Bank Bldg.
SMITH, F. J. (691).....
*† Batavian Bank Bldg.
WITHEE, N. H. (15628).....N. H. Withee.
*† 230 S. Ninth St.

WISCONSIN—Continued.

LAKE NEBAGAMON.

BEECHER, C. R. (1324).....Nebagamon Lumber Co.
ELSEMORE, M. L. (801) ..Lake Nebagamon Lbr. Co.
WATTS, J. E. (6597).....Nebagamon Lumber Co.

McMILLAN.

BEEBEE, A. E. (1797).....B. F. McMillan & Bro.
MCMILLAN, B. F. (1796).....B. F. McMillan & Bro.

MADISON.

BULGRIN, G. H. (12326)....Brittingham & Young Co.
*† 2-4 S. Carroll St.
CROWLEY, F. M. (3941)....Yawkly-Crowley Lbr. Co.
*† Vroman Block.
FREDERICKSON, A. D. (1622)....A. D. Frederickson.
MCGOWAN, A. (305)..... A. McGowan.
*† 311 North Fenr.
MACKENZIE, W. R. (3089).....Mackenzie & Co.
YOUNG, E. J. (8897).....Brittingham & Young Co.
*† 1212 Sherman Ave.

MANITOWOC.

NASH, G. V. (1457).....

MANSON.

MANSON, W. R. (958).....W. R. Manson.

MARINETTE.

BROWN, M. (1248)..... County Treasurer.
FLANNIGAN, L. W. (1242) .. { Vice-President Fence River Logging Co
*† 328 State St.
LEROY, E. W. (1253)...City Editor Evening Leader.
MERRYMAN, R. C. (1217)...R. W. Merryman & Co.
ST. GEORGE, W. A. (1249)...R. W. Merryman & Co.

MARSHFIELD.

FINNEY, E. E. (1781).....The Upham Mfg. Co.
UPHAM, W. H. (1782).....The Upham Mfg. Co.
WERDEN, C. H. (714).....White River Lbr. Co.

MAUSTON.

HANSON, J. T. (3097).....J. T Hanson.

MEDFORD.

TULLY, J. J. (2335)..... { Roedl & Jacobs, Beaver Dam, Wis.
*† Main St.

MERRILL.

BURNS, A. (1316).....
*† 1500 Division St.
LAMBERT, B. J. (1297).....City Clerk.
*City Hall. † 313 Center Ave.
NORWAY, C. A. (1298).....Norway & Wiley.
SCHLEH, JNO. (1479)..... Pine Land Surveyor.
SPIEGELBERG, W. F. (1510).....C. F. Spiegelberg.
WRIGHT, J. A. (1295).....H. W. Wright Lbr. Co.

MERRIMAC.

COOPER, W. E. (3081).....W. E. Cooper.

MILWAUKEE.

ALLEN, C. J. (4640)..... Worden-Allen Co.
* Port Washington Road. † Box 528.
ANNES, A. L. (729)..... Curtis & Yale Co.
*† 298 Reed St.
BLACKBURN, R. M. (10372).....
*† 1011 Wells Bldg.
BROWN, C. A. (3807).....M. C. R. R.
*† 102 Wisconsin St.
BUTLER, R. G. (10928).....Grand Trunk Ry.
CAMERON, F. J. (3450)....Tibbitts-Cameron Lbr. Co.
*† 814-17 Wells St.
CLARK, E. G. (8887)....Wisconsin Central R. R. Co.
*† Germania Bldg.
CORWIN, E. T. (10629) { Brown Door Lbr. & Fuel Co. and Geo. P. Noble.
*† 745 Wells Bldg.
DALLY, B. H. (10374).....Pennsylvania R. R. Co.
*† 87 Michigan St.
DICKSON, E. N. (9141).....Allis-Chalmers Co.
*† Clinton St.
ELLIS, J. J. (14256)-Foster-Munger Co., Chicago, Ill.
† P. O. Box 1177.
ELLIS, ARTHUR G. (9570)....E. Wright Lumber Co.
*† 873 Clinton St.
ELMSLIE, J. A. (10376)..... { A. T. & S. F. Ry., Chicago, Ill.
*† 24 Chamber of Commerce Bldg.
FELTON, F. A. (177).....J. M. Nash.
† 818 30th St.
FORSTER, G. G. (9442).....M. Hilty Lumber Co.
*† Builders & Traders Exchange Bldg.
FRASER, D. (8276).....Chain Belt Co.
*† 766 Park St.
FRASER, G. W. (16630)..... { Ann Arbor R. R., Toledo, O.
*† 53 Mitchell Bldg.
FRYE, W. C. (8889).....Chain Belt Co.
*† 736 Park St.
GALLIGAN, J. A. (10331)-Milwaukee Coke & Gas Co.
*† Colby-Abbot Bldg, Room 208.

WISCONSIN—Continued.

MILWAUKEE—Continued.

GERICH, J. E. (16682).....The MacGillis-Gibbs Co.
*† 517 Wells Bldg.
GROTENRATH, F. J. (10378)...Fred Grotenrath, Sr.
*† 111 W. Water St.
GUIBERT, D. M. (9443).....Badger Machinery Co.
*† 140 W. Water St.
HODGES, ROBT. F. (12328).....Robt. F. Hodges.
*1230 Wells Bldg.
JOHNSON, C. C. (12329).....South Arm Lbr. Co
*† 204 Grand Ave.
JOHNSON, G. T. (10379).....Johnson Lumber Co.
*† Loan & Trust Bldg.
JOHNSON, W. S. (8890).....South Arm Lumber Co.
*† 204 Grand Ave.
JONES, R. E. (16635).....Geo. P. Noble.
*† 745 Wells Bldg.
KERWER, Jos. (10380).....Wilbur Lumber Co.
*† 907 Pabst Bldg.
KLAPP, J. O. (14259)...Wisconsin Car Service Assn.
*† 31 Colby & Abbott Bldg.
KNEMMERLEIN, WM. (7683)...M. Hilty Lumber Co.
*† 1119 St. Paul Ave.
KNOELK, P. H. (12330)..Cream City Sash & Door Co.
*† 1124 State St.
LANDECK, G. J. (2329).....Landeck Lumber Co.
*† 431-32 Wells Bldg.
LAUDER, A. G. G. (10381)..Canadian Pacific Ry. Co.
*† 518-520 Railway Exchange Bldg.
LEWIS, C. R. (10385).....C. C. C. & St. L. R. R.
*† 409 Herman Bldg.
LUERKING, GEO. (7582).....M. Hilty Lumber Co.
*† 1119 St. Paul Ave.
MAHLER, FRED, (9577)..... { Western Rawhide & Belting Co.
MEYER, H. G. (8892).....M. Hilty Lumber Co.
*† 1119 St. Paul Ave.
MONAHAN, J. J. (7816).....The Filer & Stowell Co.
MOORE, M. C. (6557).....Packages Publishing Co.
*† 305 Montgomery Bldg.
MUELLER, ALBERT (7583)....M. Hilty Lumber Co.
MUELLER, C. H. (7684).....M. Hilty Lumber Co.
NEACY, T. J. (Life M. 9)....The Filer & Stowell Co.
NEVILLE, THOS. F. (9446).....Thomas F. Neville.
*† 389 Orchard St.
NEWTON, E. S. (12333).....Allis-Chalmers Co.
*† 194 Farwell Ave.
NICOUD, R. J. (4892)..... { Lake Shore & Michigan Southern Ry. Co.
*† 102 Wisconsin St.
NOBLE, G. P. (8277).....George P. Noble.
*† Rooms 741-745 Wells Bldg.
O'NEIL, A. F. (12334)..... { United Lead Co., New York N. Y.
*† 297 E. Water St.
PEARCE, FRED T. (14134)..... { A. F. Meckelburg Sash & Door Co.
*† 760 31st St.
PILLSBURY, GEORGE (18336).....George Pillsbury.
* Goldsmith Bldg. † Box 456.
POND, J. C. (8893).....Wisconsin Cen. R. R. Co.
*† Room 612 Germania Bldg.
POTTER, W. J. (16636).....Hollister, Ames & Co.
*† 215 15th St.
PRIESTLEY, W. E. (1368).....W. E. Priestley.
*† 500 Green Bush St.
RAHTE, N. A. (12335).....Lehigh Valley Ry.
*† 425 Newhall St.
ROBERTSON, R. B. (16637) .. { Chicago, Indianapolis & Louisville Ry.
*† 33 Chamber of Commerce.
SARGENT, W. C. (8581).....Chain Belt Co.
* Park St. & 11th Ave. † 405 Lake Ave.
SCHNEIDER, W. A. (12336) .Brooks & Ross. Lbr. Co.
*† Republican House.
SIEG, WILMER, (9150).....A. Grossenback & Co.
*† 299 Broadway.
SIKES E. W. (1161)..Milwaukee Leather Belting Co.
*† 137 Sycamore St.
SKEITH, I. L. (12290).....Allis-Chalmers Co.
*† 246 Clinton St.
SNAVELY, F. M. (8895).....C. & N. W. R. R.
* 99 Wisconsin St. † 595 Lake Drive.
SNELL, F. N. (1795).....Frank N. Snell.
*† 53 Loan & Trust Bldg.
SNUGGS, A. E. (12337).....Pere Marquette R. R. Co.
*† 91 Wisconsin St.
STOLPER, JOHN A. (11795)..Chas. Stolper Coop. Co.
*† 656 4th St.
THOMPSON, H. M. (721)..... { Jos. Dessert Lbr. Co. Mosinee, Wis.
*† Room 32-226 Grand Ave.
WALLRATH, R. H. (8896).....M. Hilty Lumber Co.
*1119 St. Paul Ave † 837 Muskego Ave.
WHITEHOUSE, GEO. W. (9448).. { Graton & Knight Mfg. Co.,
*† 103 W. Water St.
WILLIAMS, J. J. (1784)..... { National Life Ins. Co., Montpelier, Vt.
*† 21-23 Mack Blk.

MORSE.

KENNEDY, J. H. (814).....Penokee Lumber Co.

MUSCODA.

YOUNG, JNO. (1627).....Jno. Young.

NEW HOLSTEIN.

LAUN, A. A. (10382).....A. A. Laun & Co.

WISCONSIN—Continued.

NEW LONDON.

LINDSAY, W. W. (4172).....Hatten Lumber Co.
SMALLEY, O. A. (837).....O. A. Smalley.

NORTH MILWAUKEE.

CLINTON, F. D. (8274)....Wausau Lbr. and Coal Co.

OSHKOSH.

CLARK, H. M. (4169).....J. L. Clark Co.
*521 High St. † 182 Algoma St.
DAVIES, LUTHER (842).....Luther Davies & Co.
*† 163 Main St.
FISHER, C. H. (13689).....Gould Mfg. Co.
FOSTER, G. H. (849).....Foster-Lothman Mills.
FULLER, F. A. (860).....The Morgan Co.
*† 50 Polk St.
GRAVETT, W. A. (859).....The Morgan Co.
† Grayville, Ill.
HOLLISTER, S. R. (16653).....Hollister, Ames & Co.
*† 61 Blackhawk St.
HOLLISTER, S. W. (1017).....Hollister, Ames & Co.
KENNEDY, C. L. (838)..Local Editor Oshkosh Times.
† Box 266.
LEACH, E. (841).....Oshkosh Logging Tool Co.
LIBBEY, F. H. (287)..Williamson & Libbey Lumber Co.
* Jay and Marion Sts. † 150 High St.
STEVENSON, J. J. (839). { Sec'y & Treas. Williamson & Libbey Lumber Co.
† Box 604.
STREICH, G. (1016)..... Gabriel Streich.
*† Cor. Sixth and Oregon.
WAGSTAFF, W. J. (4027).....Wm. J. Wagstaff.
*† 192 Main St., Bent Block.
WARREN, H. O. (4164).....Henry O. Warren.
*† 50 New St.
WILKIN, T. S. (1284).....Wilkin-Challoner Co.
* 120 Franklin Ave.
WORDEN, F. E. (843).....F. E. Worden.
* German-American Bank Bldg.

PALMYRA.

HILES, A. D. (1629).....A. D. Hiles.

PHILLIPS.

DAVIS, B. W. (2728).....Jno. R. Davis Lbr. Co.

PLATTEVILLE.

O'NEIL, G. E. (17835).....Jarret & Hodge Co.

PORTAGE.

ALLEN, C. H. (14254).....Rib Pleasant Lbr. Co.
*† 605 W. Pleasant St.

PORT WASHINGTON.

JONES, B. E. (16634).....Port Washington Lbr. Co.

PRENTICE.

EMERSON, J. W. (1746).....Emerson Bros.

RACINE.

FELLOWS, G. D. (9572)...G. D. Fellows Lumber Co.

RHINELANDER.

BURT, W. E. (865).....Rib River Lumber Co.
LOVETT, C. E. (4337).....Brown Bros. Lumber Co.
YATES, W. H. (4801) { Western Agent Chequasset. Lumber Co., Boston, Mass.

WISCONSIN—Continued.

RIB LAKE.

ROUSSEAU, L. A. (1299).....Rib Lake Lbr. Co.

RICHLAND CENTER.

JAMES, N. L. (1626).....
SINNETT, C. W. (3691).....N. L. James.

SHEBOYGAN.

WINTER, J. A. (1777).....M. Winter Lumber Co.
*† 6 2 Niagara St.

SOLDIER'S GROVE

PETERSON, A. (2337).....Atley Peterson.

SOPERTON.

SOPER, J. C. (15608)..... { Menominee Bay Shore Lumber Co.

STANLEY.

CHAPMAN, L. G. (3521) { Northwestern Lumber Co. Eau Claire, Wis.

STEVEN'S POINT.

ANDERSON, L. R. (1559)....The Jno. Week Lbr. Co.
*Croby Ave. & Portage St.
BOSWORTH, F. E. (2556).....F. E. Bosworth.
*624 Main street. † Lock Box 91.
WEEK A. R. (2557).....The Jno. Week Lumber Co.
*† 403 Pine St.

STRATFORD.

BULMAN, M. W. (3596).....R. Connor Co.

SUPERIOR.

FADNER, F. B. (17126)..... { Allis-Chalmers Co. Milwaukee, Wis.
† 6010 Cummings Ave.
MILLER, H. R. (16816).....
† 1607 Elmira Ave.

TOMAH.

CROTY, C. W. (2336).....C. W. Croty.
GOODYEAR, O. A. (314).....C. A. Goodyear Lbr. Co.
HART, F. M. (1616).....C. A. Goodyear Lbr. Co.

TOMAHAWK.

DREVER, W. C. (1485)....Tomahawk Iron Works.
† Lock Box 96.
MCDERMOTT, W. H (1477)....Bay Mill Lumber Co.
THIELMAN, R. C. (1505).....Robt. Thielman.

WANNAKEE.

KOLTES, J. H. (3087).....J. H. Koltes.
*† Cor. Grant and Madison Sts.

WASHBURN.

SIMPSON, C. B. (1207).....C. B. Simpson & Co.

WATERTOWN.

BOEGER, H. F. (11847).. { Yawkey-Crowley Lbr. Co., Madison, Wis.
*† 210 Water St.

WISCONSIN—Continued.

WAUKESHA.

STANFORD, H. E. P. (504).....
WILBUR, R. H. (2327).....Wilbur Lbr. Co.
*† 98 Madison St.
WILBUR, R. J. (12338).....Wilbur Lbr. Co.
* † 92 Madison St.

WAUSAU.

DUNNIGAN, J. B. (3967).... { Wm. H. Schuette Co., Pittsburg, Pa. 320 Frick Bldg.
*† 402 3d St., Marathon Co. Bank Bldg.
MILROY, W. T. (723).....Alex. Stewart Lumber Co.

WEST SUPERIOR.

ATWOOD, H. G. (1174).. { Warehouse and Builders' Supply Co.

WILD ROSE.

DEWITT, T. C. (1842).....

WYOMING.

CHEYENNE.

BLACK, PALMER J. (10985).....Palmer Jay Black.
† 500 E. 16th St.

LANDER.

BROWER, F. S. (18313).....Brower Lumber Co.

LARAMIE.

BERNER, J. (14145).....Jacob Berner.
*† 420 S. 20 St.
HOLLIDAY, J. T. (14151)....The W. H. Holliday Co.

MARQUETTE.

DICKINSON, W. M. (9516).....
WILDER, E. (6168)..... { The Victor Lumber Co., Victor, Col.

RANCHESTER.

MCSHANE, F. J. (16352).....McShane Timber Co.

RAWLINS.

DALEY, R. A (12158).....R. A. Daley.
DOW, C. W. S. (8082).....Daly & Dow.
† Box 130.
LARSEN, H. (10051).....H. Larsen.
* Front St. † Box 3995.

ROCK SPRINGS.

KELLOGG, W. J. (18321). Rock Springs Lbr. Co. Ltd.

WHEATLAND.

MCCALLUM, D. (10052).....D. McCallum.
† Box 31.

The Practical Side.

The men whose Hoo-Hoo names appear in the notices below are out of work and want employment. This is intended as a permanent department of THE BULLETIN, through which to make these facts known. It is, or should be, read by several thousand business men who employ labor in many varied forms, and it can be made of great value in giving practical application to Hoo-Hoo's central theme of helping one another. It is hoped the department will receive very careful attention each issue.

Some of our members advertising in The Bulletin fail to advise me when they have secured positions and so an old ad keeps running for months and months. To avoid this I have adopted the plan of running the ads as long as three months and then if I have heard nothing from the advertiser I will cut his ad out. If at the end of the three months he still wishes me to continue it he must advise me.

WANTED—In the northwest, position of office manager and accountant with a manufacturer of lumber, etc. Have had twenty-five years' experience in the business. Can furnish best of refererence. Address, "S," care J. H. Baird, Scrivenoter, Nashville, Tenn.

WANTED—Position as superintendent over lumber plant, from stump to car, or would take the mill end of it. Twenty-five years' experience, and can furnish the best of reference. Address "G," care J. H. Baird, Scrivenoter, Nashville, Tenn.

WANTED—Position as band saw filer in good mill. Will take file room by contract. Married and sober. Can accept position at once. Address "J. D," care J. H. Baird, Scrivenoter, Nashville, Tenn.

WANTED—A practical lumberman to purchase an interest in a well organized company to act as assistant manager; must have extensive mill acquaintance. Address "X," care J. H. Baird, Scrivenoter, Nashville, Tenn.

WANTED—Position as hardwood sawmill manager. Have had ten years' experience. Or as hardwood lumber inspector or wholesale lumber buyer. Address "M. C.," care J. H. Baird, Scrivenoter, Nashville, Tenn.

WANTED—POSITION —Am an A-1 bookkeeper and stenographer. Have had two years' experience in the lumber business and could manage an office of a small company. Can furnish the best of reference from both my present employers. Would like to locate west of the Mississippi. Address "Mississippi," care of J. H. Baird, Scrivenoter, Nashville, Tenn.

WANTED—Position as office man in lumber office by young man 22 years old. A recent graduate of both the business and shorthand courses at eastern business college. Has had two years' practical experience in mill, manufacturing hardwoods. Wants to learn the lumber business and can give first-class references. Address "Graduate," care J. H. Baird, Scrivenoter, Nashville, Tenn.

WANTED—Position by hustling young man as bookkeeper or second man in retail lumber yard. Am not afraid of work, but want to learn the business; have had some little experience. Am at present in school. Would like to begin with some good firm April 1. Address "P. T. S.," care J. H. Baird, Scrivenoter, Nashville, Tenn.

OFFICERS OF THE ORDER.

THE SUPREME NINE.

SNARK OF THE UNIVERSE—A. C. Ramsey, Missouri.
SENIOR HOO-HOO—[illegible] Rogers, Oklahoma.
JUNIOR HOO-HOO—W. W. Everett, California.
BOJUM—[illegible] Duncan, Texas.
SCRIVENOTER—J. H. Baird, Tennessee.
JABBERWOCK—Charles Wolflin, Indiana.
CUSTOCATIAN—George L. Youle, Washington.
ARCANOPER—[illegible] Alcock, Maryland.
GURDON—[illegible] Polk, Arkansas.

THE HOUSE OF ANCIENTS.

CHAS. H. McCARER, [illegible].
B. A. JOHNSON, Chicago, Ill.
W. E. BARNS, St. Louis, Mo.
J. E. DEFEBAUGH, Chicago, Ill.
H. H. HEMENWAY, Colorado Springs, Col.
A. A. WHITE, [illegible].
N. A. GLADDING, Indianapolis, Ind.
GEORGE W. LOCK, Lake Charles, La.
WM. B. STILLWELL, Savannah, Ga.
A. H. WEIR, [illegible].
W. H. NORRIS, Houston, Texas.
Ed. M. VIETMEIER, [illegible], O.
C. D. ROURKE, Urbana, Ill.
R. D. INMAN, Portland, Ore.

THE VICEGERENTS.

Alabama—(Southern District)—R. P. Kingsbury, care King Lumber Co., Birmingham, Ala.
Alabama—(Central District)—A. C. Hanson, care Vernon Lbr. Co., Montgomery, Ala.
Alabama—(Southern District)—[illegible] W. Stone, care Keystone Lbr. Co., Mobile, Ala.
Arizona—[illegible], Arizona.
Arkansas—(Northern District)—J. M. Gibson, Jacksonport, Ark.
Arkansas—(Central District)—J. H. Carmichael, Martin Bldg., Little Rock, Ark.
Arkansas—(Western District)—M. L. Harris, Waldron, Ark.
Arkansas—(Southern District)—George Dahl, Pine Bluff, Ark.
British Columbia—J. D. Moody, care Vancouver Lbr. Co., Vancouver, B. C.
California—(Southern District)—F. C. Rolriger, 8th and Main Sts., Los Angeles, Cal.
California—(Northern District)—John H. Prideaux, 9??, Kohl Bldg., San Francisco, Cal.
Canada—(Central District)—J. S. Orr, Masonic Temple, Winnipeg, Man., Canada.
Canada—(Eastern District)—Wm. A. Hadley, Chatham, Ont., Canada.
Colorado—C. H. Kirchner, care Payne-Bowton Lbr. Co., Denver, Col.
Cuba—D. W. Buhl, P. O. Box 1??, Havana, Cuba.
District of Columbia—Lee L. Herrell, 1315 11th St., S. E., Washington, D. C.
Florida—(Southern District)—C. E. Tufts, Harney, Fla.
Florida—(Eastern District)—J. B. Conrad, Glenwood, Fla.
Florida—(Western District)—F. E. Turner, Pensacola, Fla.
Georgia—(Northern District)—G. R. Stafford, 8? Marietta St., Atlanta, Ga.
Georgia—(Southwestern District)—J. L. Phillips, Thomasville, Ga.
Idaho—C. B. Channel, Twin Falls, Idaho.
Illinois—(Northern District)—L. E. Fuller, 811 Baltimore Bldg., Chicago, Illinois.
Illinois—(Southern District)—C. A. Glore, Centralia, Ill.
Indiana—(Northern District)—George Mann, 22d St. and Monon R. R., Indianapolis, Ind.
Indiana—(Southern District)—E. D. Luhring, Room 9 Hartmetz Bldg., Evansville, Ind.
Iowa—(Northern District)—C. O. Ommen, Box 112, Waterloo, Iowa.
Iowa—(Southern District)—Mark Anson, Muscatine, Iowa.
Kansas—(Eastern District)—George W. O'Haleran, Pittsburg, Kan.
Kansas—(Western District)—Bert L. Stephenson, Wichita, Kas.
Kentucky—(Central District)—Paul F. Higgins, 1102 Garrison Place, Louisville, Ky.
Kentucky—(Eastern District)—Geo. E. Tomlinson, Winchester, Ky.
Kentucky—(Western District)—J. M. Clements, 2?3 Fountain Ave., Paducah, Ky.
Louisiana—(Northern District)—A. F. Sharpe, Alexandria, La.
Louisiana—(Southern District)—W. B. Launstein, 110 N. Peters St., New Orleans, La.
Maryland—Maulden Wiley, 40 Eastern Ave., Baltimore, Md.
Massachusetts—Herbert A. Fuller, 11 Doane St., Boston, Mass.
Mexico—(Southern District)—[illegible]
Mexico—(Northern District)—[illegible], Monterey, [illegible] Mexico.
Michigan—(Eastern District)—J. F. Deacon, [illegible] Hammond Bldg., Detroit, Mich.
Michigan—(Western District)—[illegible], Kalamazoo, Mich.
Michigan—(Upper Peninsular)—W. A. Whitman, Marquette, Mich.
Minnesota—(Southern District)—[illegible] Weimer, [illegible] Lumber Exchange, Minneapolis, Minn.
Minnesota—(Northern District)—W. T. Wright, care [illegible] Co., Duluth, Minn.
Mississippi—(Western District)—[illegible], Greenville, Miss.
Mississippi—(Southern District)—J. E. Kennedy, Hattiesburg, Miss.
Missouri—(Eastern District)—[illegible] W. Bright, [illegible] Victoria Bldg., St. Louis, Mo.
Missouri—(Western District)—[illegible] Wright, [illegible] R. A. Long Bldg., Kansas City, Mo.
Montana—Harry [illegible], Kalispell, Montana.
Nebraska—[illegible], [illegible] First National Bank Building, Omaha, Neb.
New York—(Eastern District)—Chas. F. Fischer, [illegible] Park Ave., New York, N. Y.
New York—(Western District)—F. J. Blumenstein, [illegible] Law Exchange Bldg., Buffalo, N. Y.
North Carolina—(Central District)—R. D. Godwin, Box [illegible], Raleigh, N. C.
North Carolina—(Eastern District)—D. W. Richardson, Dover, N. C.
North Carolina—(Western District)—C. H. Hinds, Room 4, [illegible] Bldg., Asheville, N. C.
Ohio—(Central District)—Harry E. Allen, care Century Lbr. Co., Columbus, Ohio.
Ohio—(Southern District)—E. F. Dulweber, cor. Findlay and Mohawk Aves., Cincinnati, Ohio.
Oklahoma—(Western District)—Wayne Atwood, Oklahoma City, Okla.
Oklahoma—(Eastern District)—Chas. [illegible], Muskogee, O. T.
Oregon—(Northern District)—[illegible] Wentworth, care Portland Lbr. Co., Portland, Ore.
Oregon—(Southern District)—George H. Kelly, Eugene, Ore.
Pennsylvania—(Northern District)—E. H. Watkins, Kane, Pa.
Pennsylvania—(Eastern District)—J. H. Keely, 6? N. Lawrence St., Philadelphia, Pa.
Pennsylvania—(Western District)—[illegible] H. [illegible], [illegible] Ferguson Block, Pittsburg, Pa.
South Carolina—T. H. Ryan, [illegible] Plain St., Columbia, S. C.
South Dakota—T. H. Hall, Bryant, S. D.
Tennessee—(Eastern District)—Irving Whaley, Bristol, Va.-Tenn.
Tennessee—(Middle District)—W. A. Binkley, [illegible] First National Bank Building, Nashville, Tenn.
Tennessee—(Western District)—W. E. Anderson, [illegible] Randolph Bldg., Memphis, Tenn.
Texas—(Eastern District)—R. M. Morris, Texarkana, Tex.
Texas—(Northern District)—John C. Ray, Box 2?9, Waco, Tex.
Texas—(Southern District)—W. M. Baugh, care Kirby Lbr. Co., Houston, Texas.
Texas—(Western District)—C. N. Bassett, El Paso, Tex.
Texas—Panhandle & Eastern N. M., J. D. Anderson, Amarillo, Texas.
Utah—W. M. Elliott, 277 W. M South St., Salt Lake City, Utah.
Virginia—(Eastern District)—Wm. H. Payne, Box 211, Norfolk, Va.
Virginia—(Western District)—T. W. Fugate, Richlands, Va.
Washington—(Eastern District)—C. M. Crego, 0214 Division St., Spokane, Wash.
Washington—(Western District)—Harry J. Miller, Chehalis, Wash.
West Virginia—(Eastern District)—M. Ney Wilson, Second St. and Davis Ave., Elkins, W. Va.
West Virginia—(Central District)—W. D. Floyd, Flatwoods, W. Va.
West Virginia—(Western District)—O. C. Sheaffer, care Kanawha Valley Bank, Charleston, W. Va.
Wisconsin—W. R. Mackenzie, Carroll St., Madison, Wis.
United Kingdom and Continent of Europe—Edw. Haynes, 164 Aldersgate St., London, England.

THE JURISDICTIONS.

Jurisdiction No. 1—Under the Snark (Ramsey) the following states: Missouri, Iowa, Minnesota, Illinois and Eastern Canada.
Jurisdiction No. 2—Under the Senior Hoo-Hoo (Rogers) the following states: Oklahoma, Kansas, Nebraska, South Dakota and North Dakota.
Jurisdiction No. 3—Under the Junior Hoo-Hoo (Everett) the following states: California, Nevada, Utah, Colorado and Wyoming.
Jurisdiction No. 4—Under the Bojum (Duncan) the following states: Texas, Louisana, New Mexico, Arizona and Mexico.
Jurisdiction No. 5—Under the Scrivenoter (Baird) the following states: Tennessee, South Carolina, North Carolina, Georgia, Virginia, Florida and Alabama.
Jurisdiction No. 6—Under the Jabberwock (Wolflin) the following states: Indiana, Ohio, Wisconsin, Michigan and Kentucky.
Jurisdiction No. 7—Under the Custocatian (Youle) the following states: Washington, Oregon, Idaho, Montana, Western Canada and British Columbia.
Jurisdiction No. 8—Under the Arcanoper (Alcock) the following states: Maryland, West Virginia, Pennsylvania, Delaware, New Jersey and New England States.
Jurisdiction No. 9—Under the Gurdon (Polk the following states: Arkansas, and Mississippi.